

ELMAVAN 3D WAVEFORMS (Measured data sampled at 50 kHz) 51000 packets of 144 samples from 2015-06-11T02:03:19.769.999.

Processed Thu Jun 11 04:14:00 2015 by ELM ver.2012-10-06 from 001__elm20150611_020318__dat00.bin

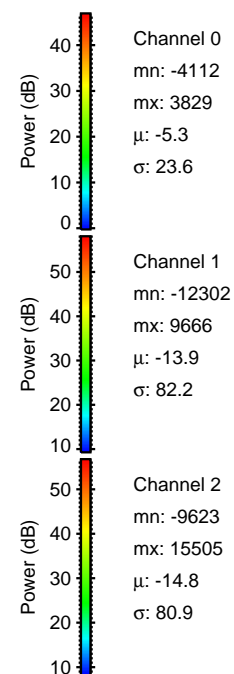
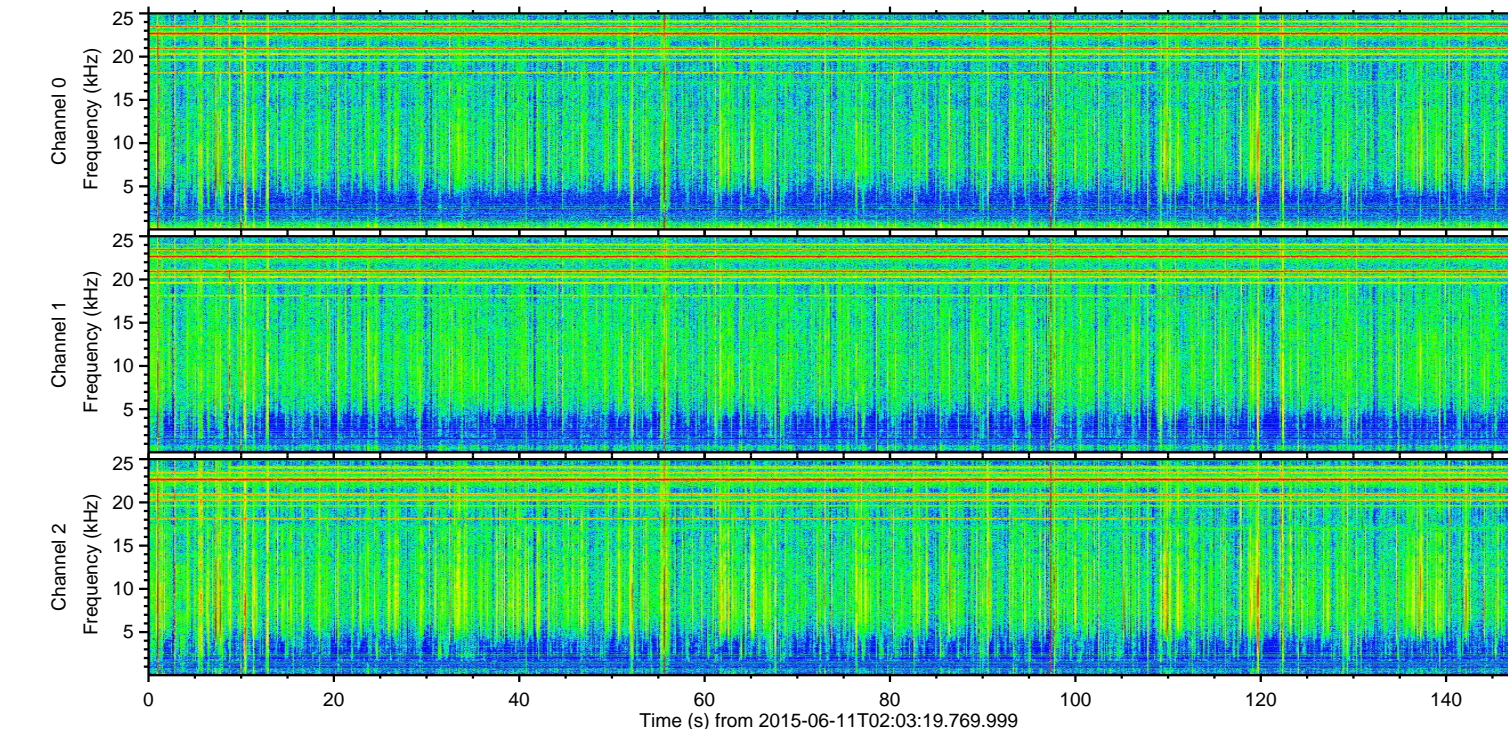
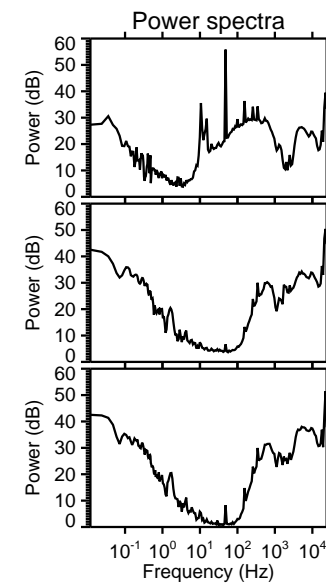
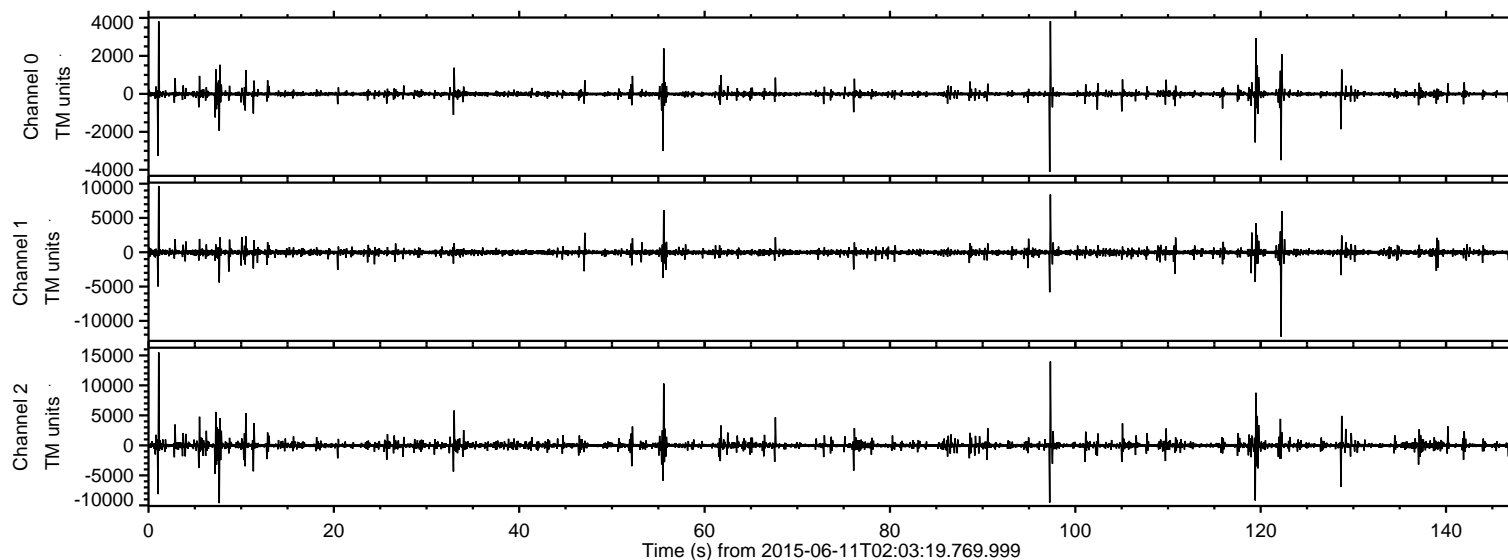

ELMAVAN 3D WAVEFORMS (Measured data sampled at 50 kHz) 51000 packets of 144 samples from 2015-06-11T02:03:19.769.999. Part 2/147

Processed Thu Jun 11 04:14:15 2015 by ELM ver.2012-10-06 from 001__elm20150611_020318__dat00.bin

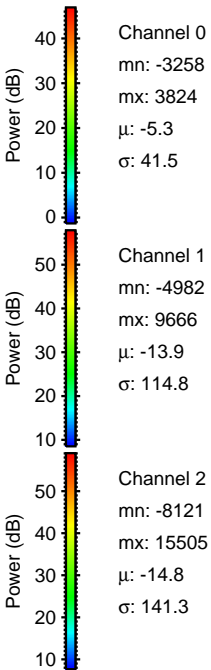
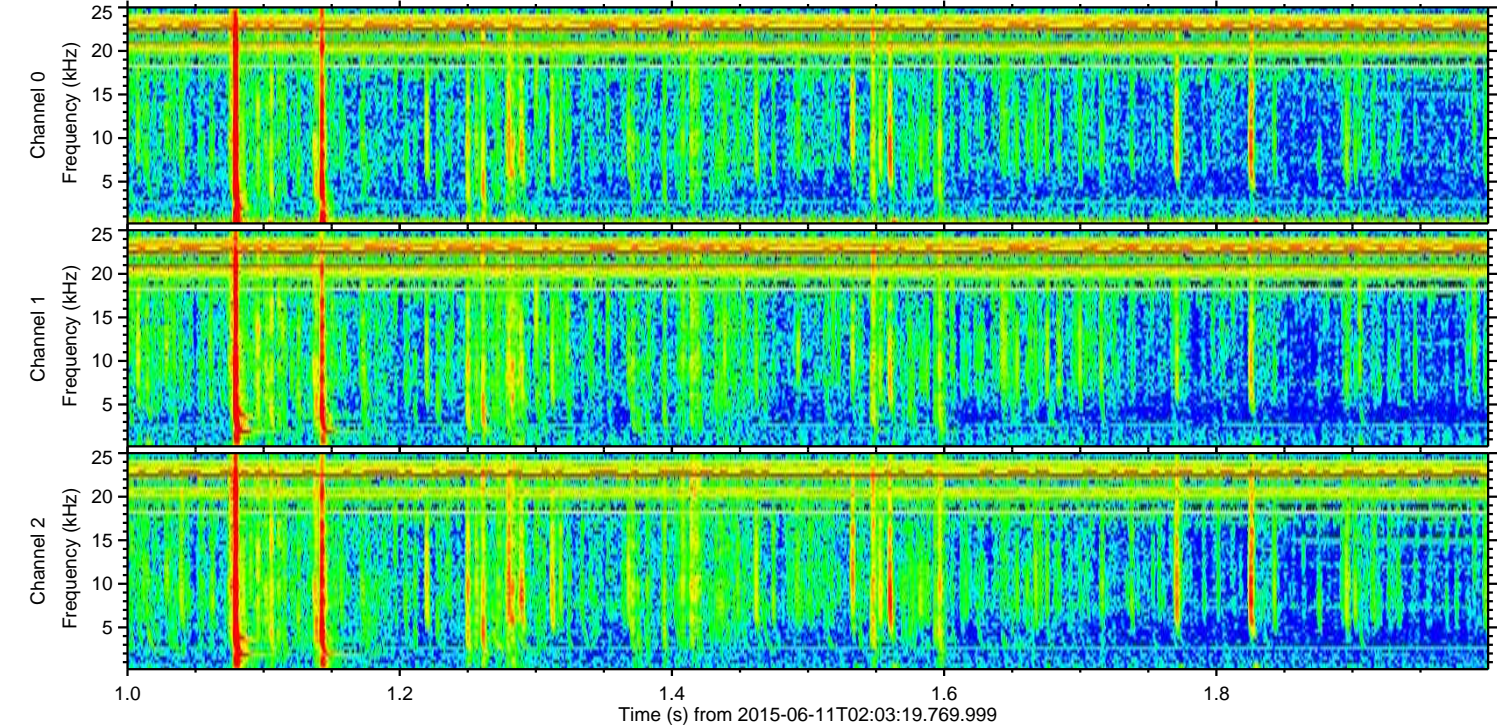
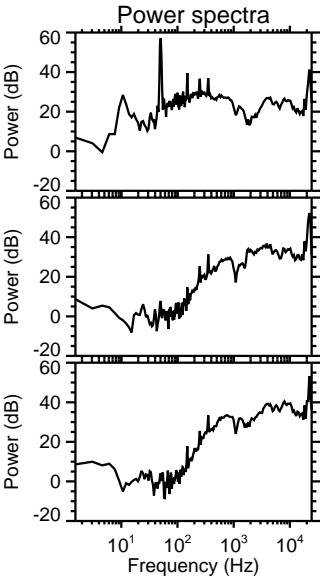
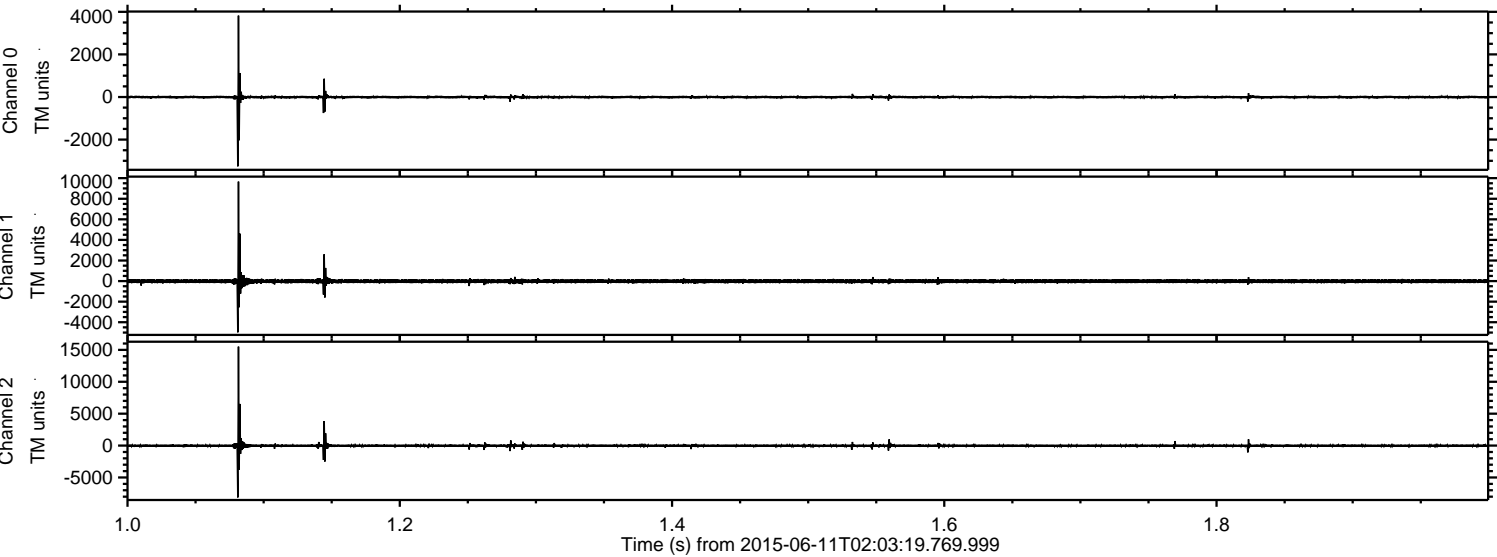

Processed Thu Jun 11 04:14:16 2015 by ELM ver.2012-10-06 from 001__elm20150611_020318__dat00.bin

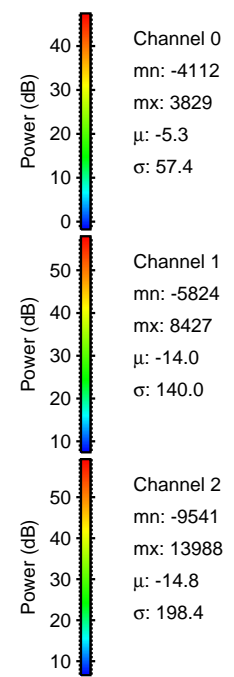
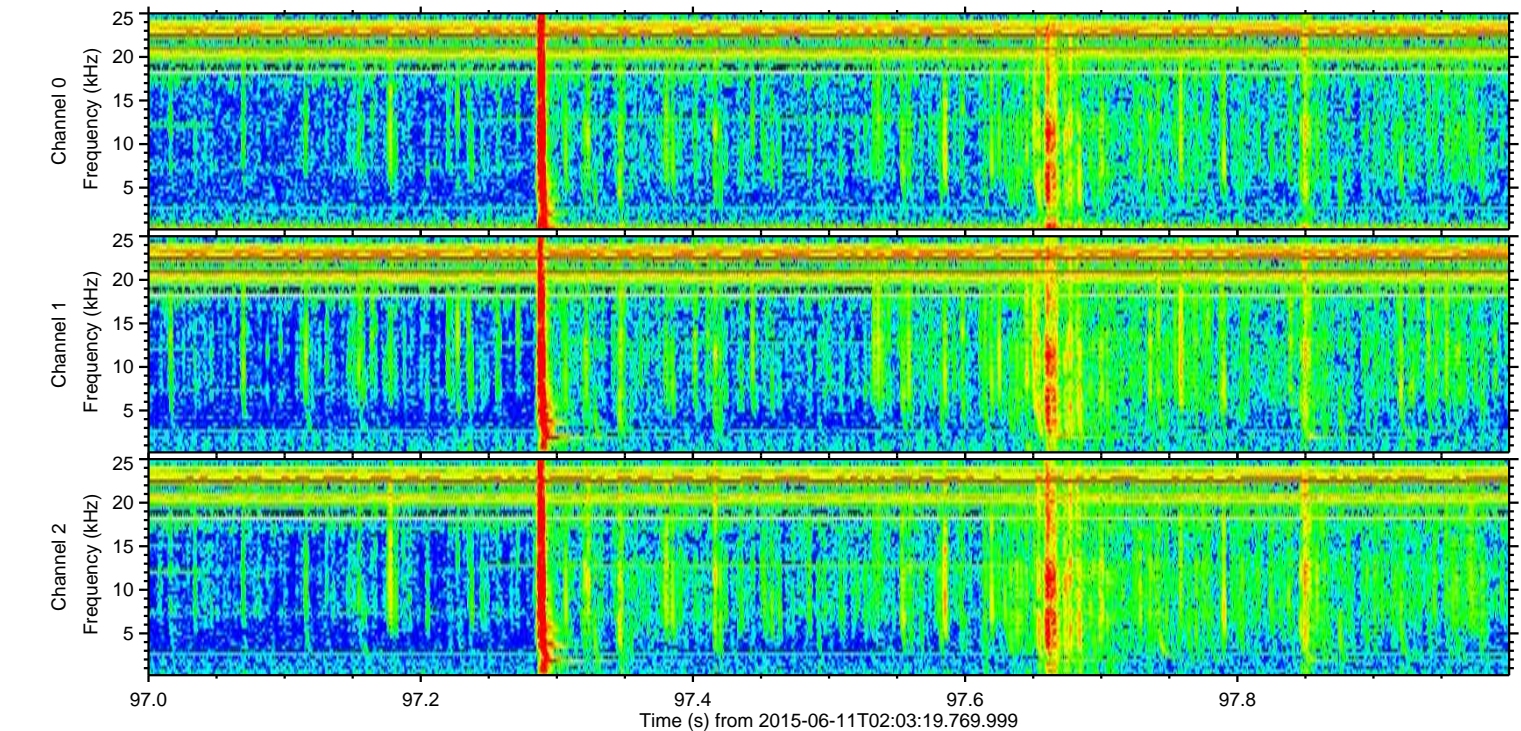
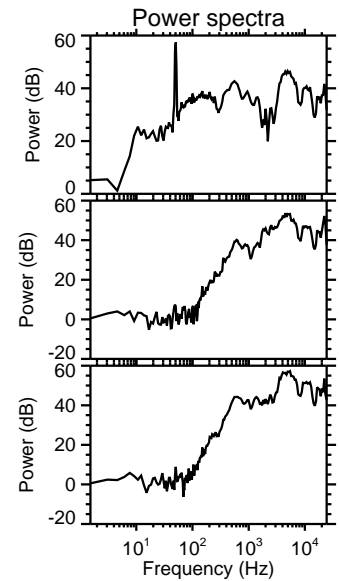
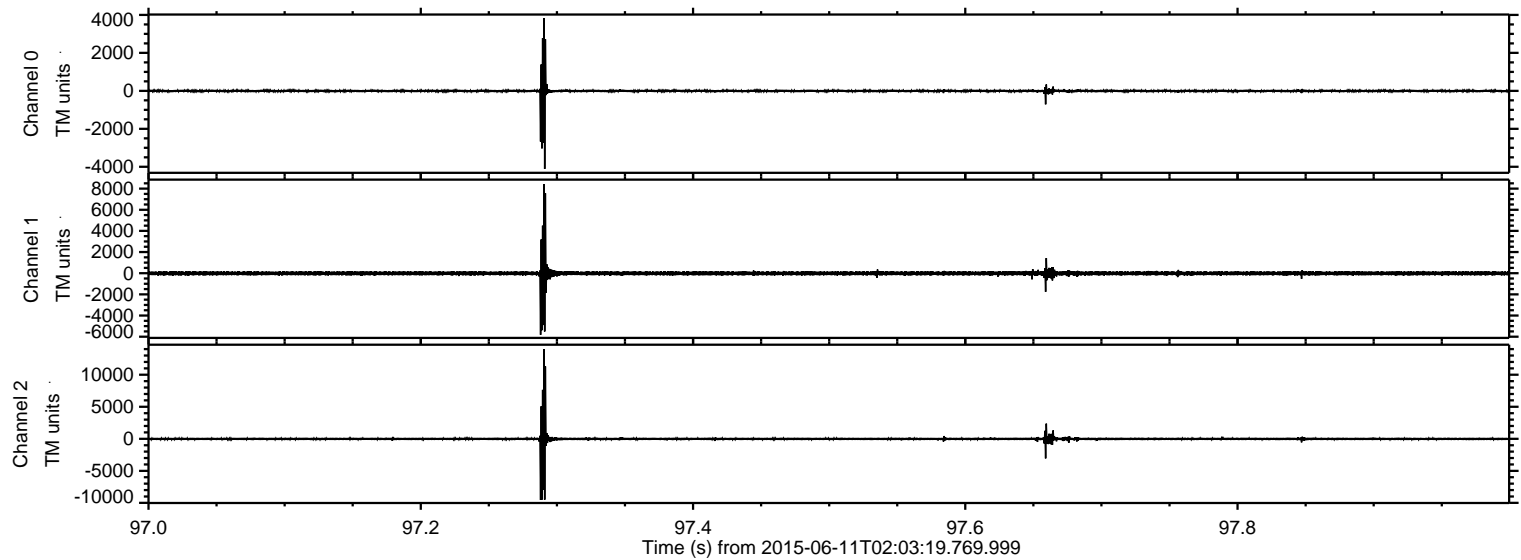

ELMAVAN 3D WAVEFORMS (Measured data sampled at 50 kHz) 51000 packets of 144 samples from 2015-06-11T02:03:19.769.999. Part 123/147

Processed Thu Jun 11 04:14:17 2015 by ELM ver.2012-10-06 from 001__elm20150611_020318__dat00.bin

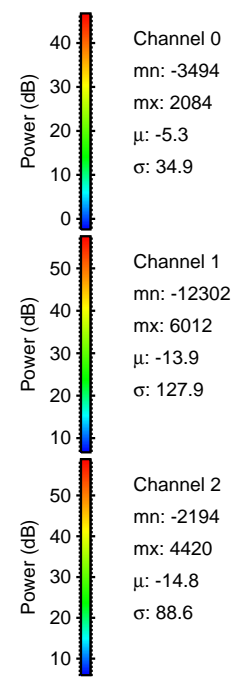
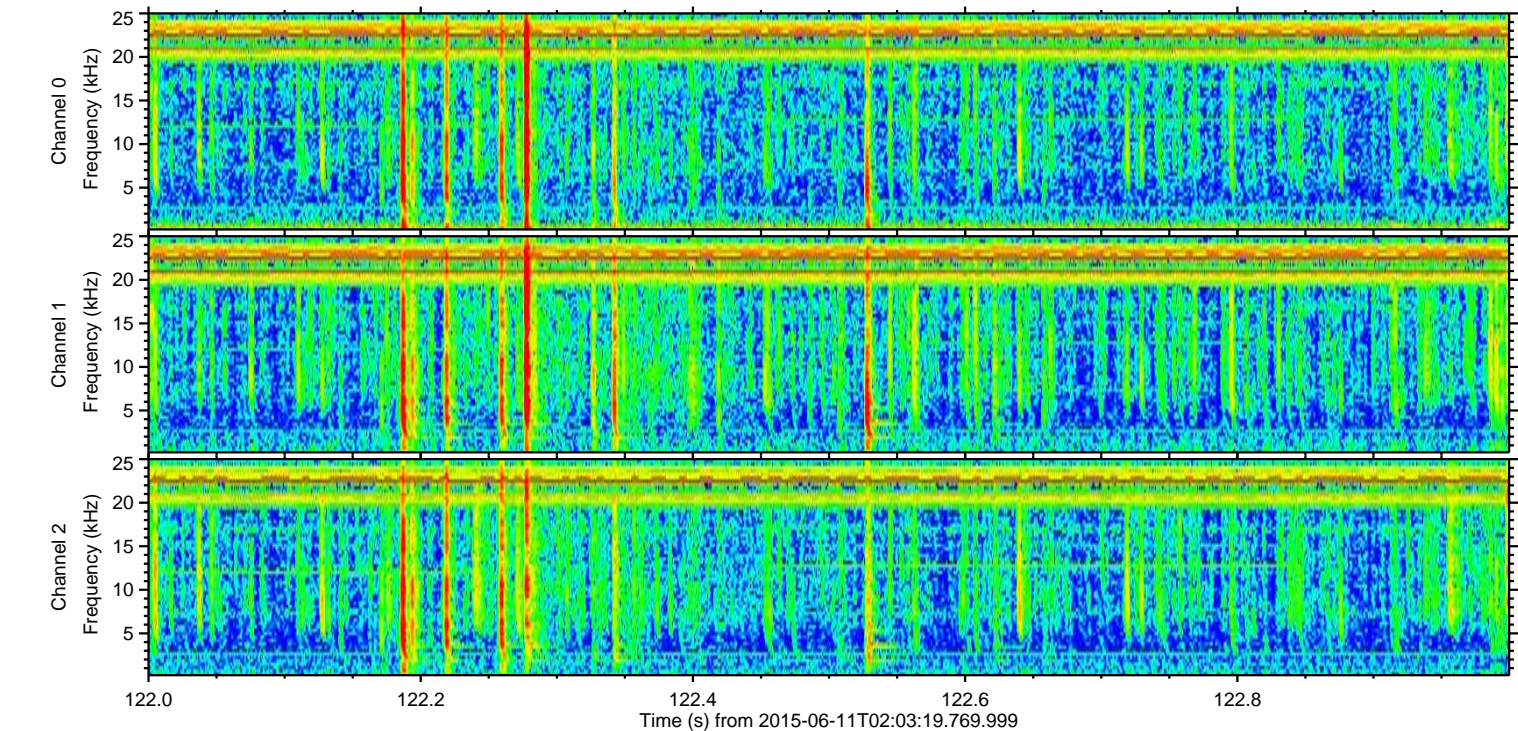
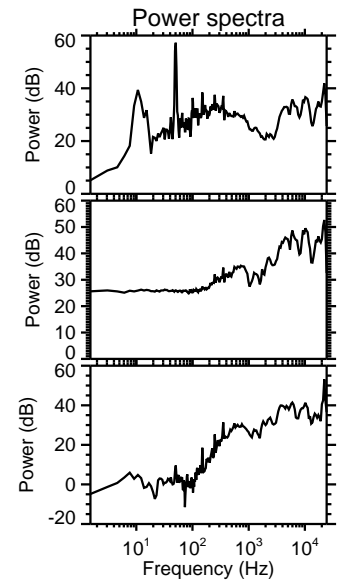
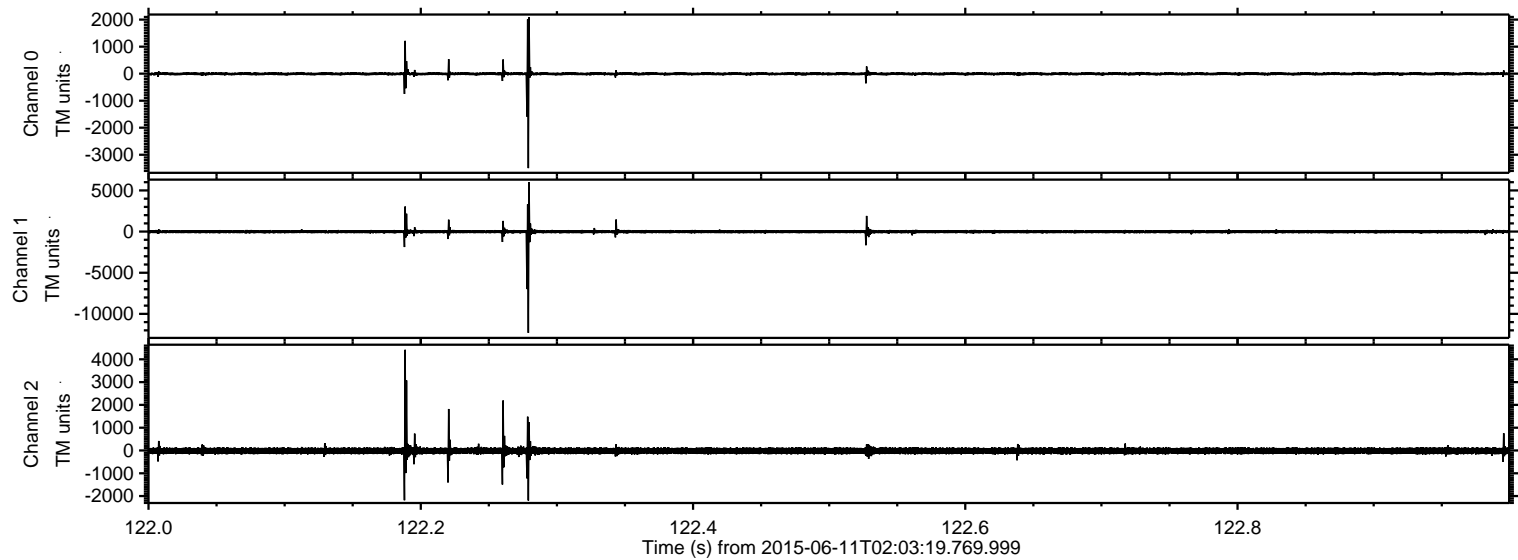

Processed Thu Jun 11 04:14:19 2015 by ELM ver.2012-10-06 from 001__elm20150611_020318__dat00.bin

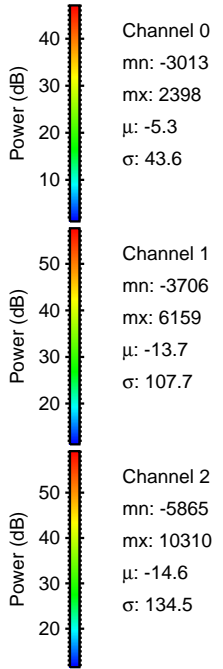
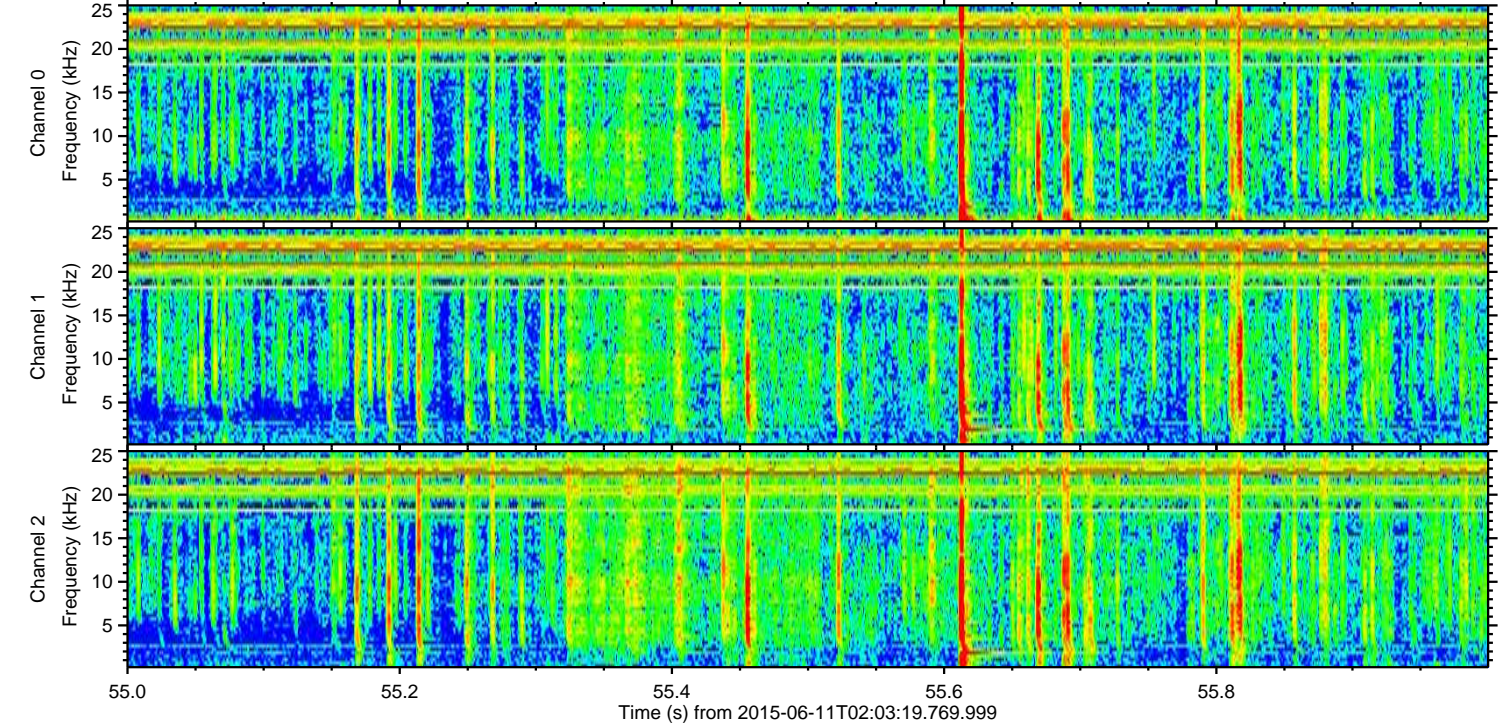
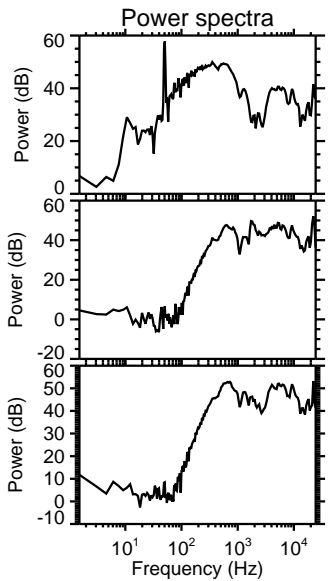
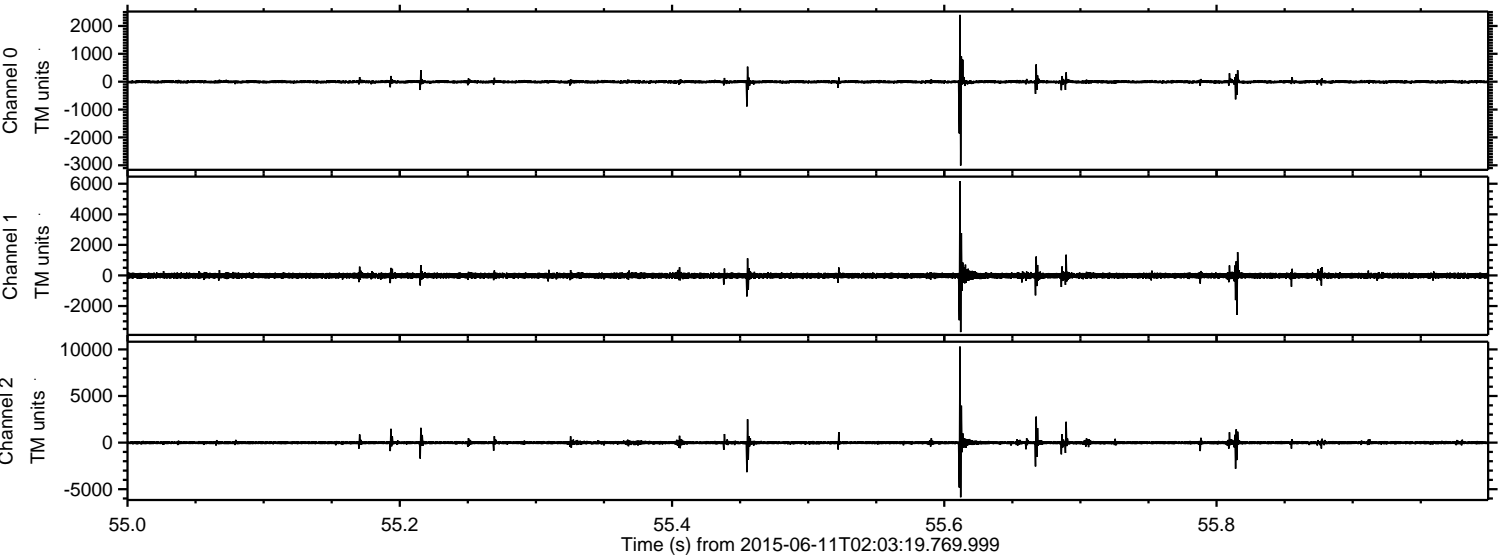

Processed Thu Jun 11 04:14:20 2015 by ELM ver.2012-10-06 from 001__elm20150611_020318__dat00.bin

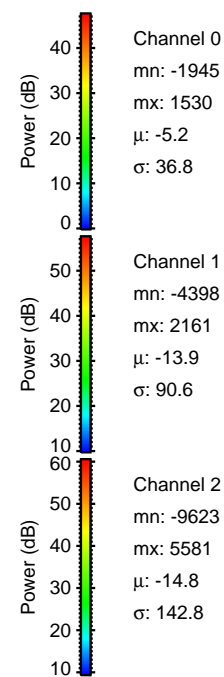
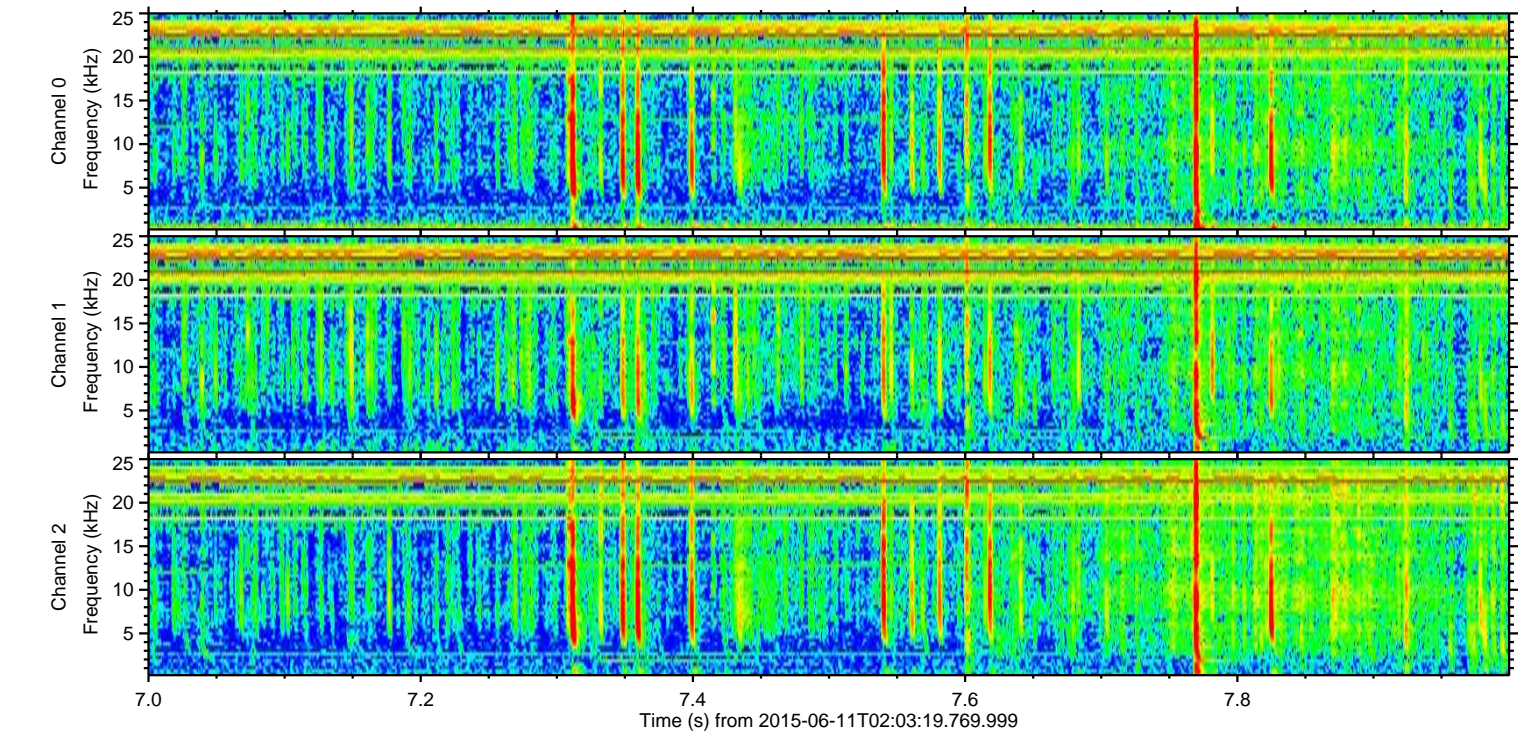
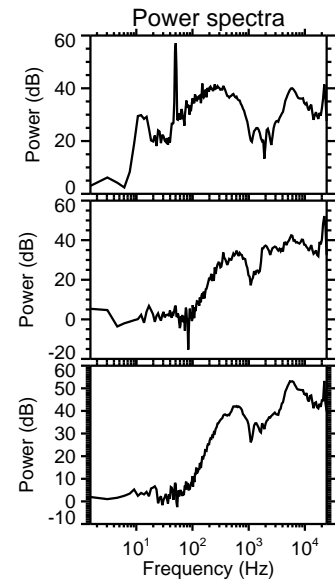
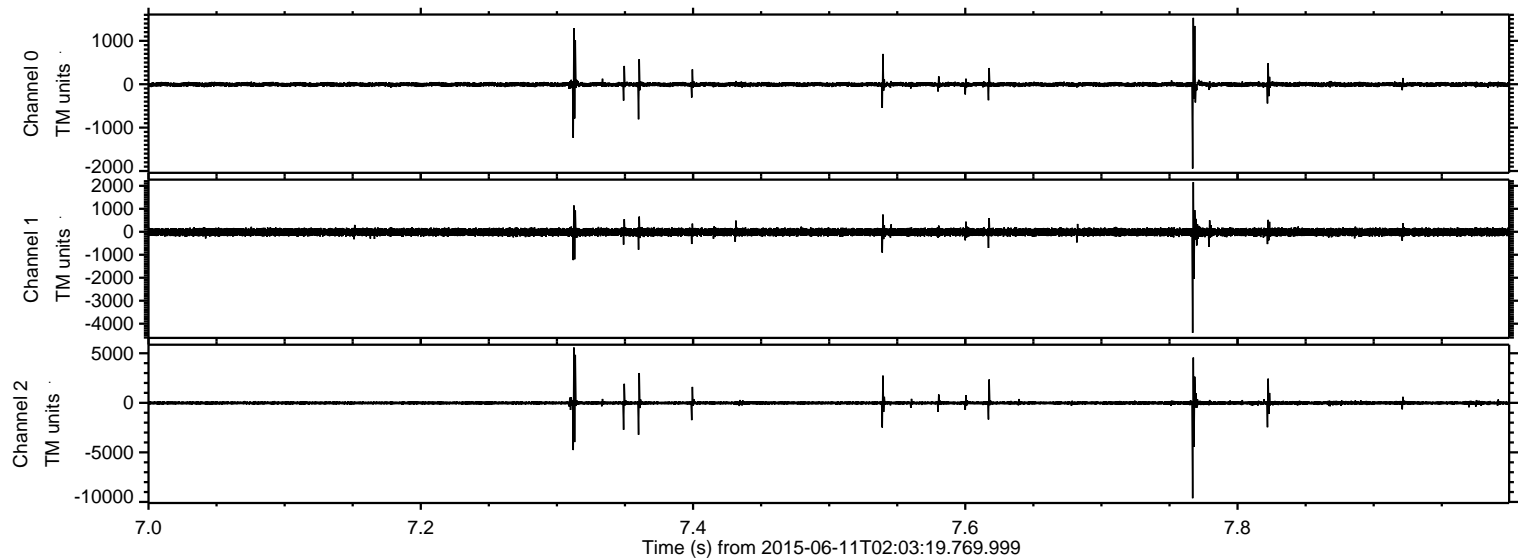

ELMAVAN 3D WAVEFORMS (Measured data sampled at 50 kHz) 51000 packets of 144 samples from 2015-06-11T02:03:19.769.999. Part 120/147

Processed Thu Jun 11 04:14:21 2015 by ELM ver.2012-10-06 from 001__elm20150611_020318__dat00.bin

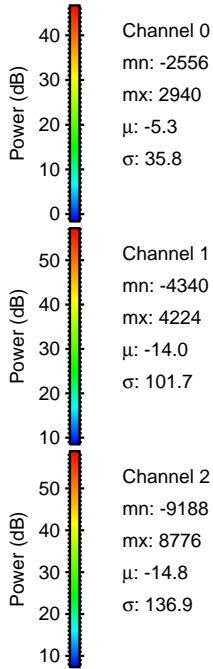
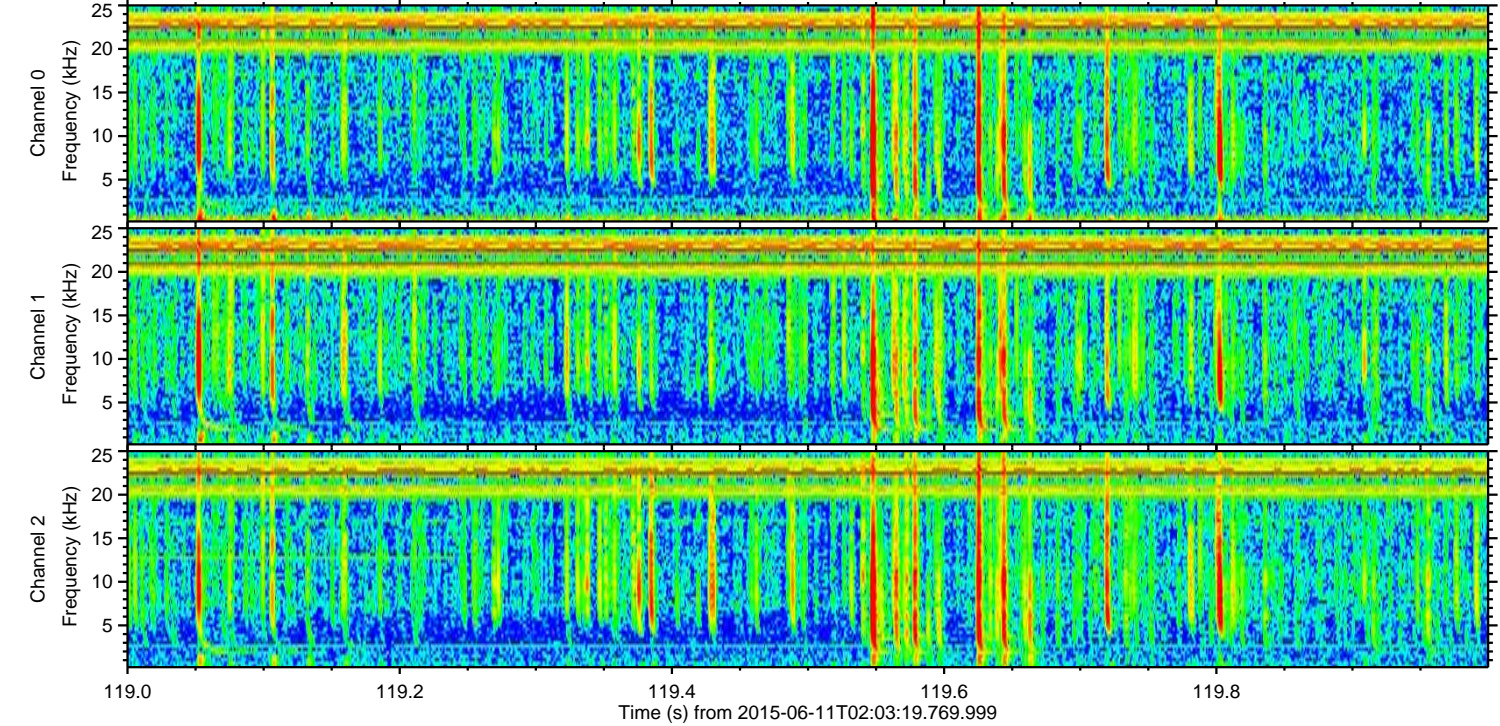
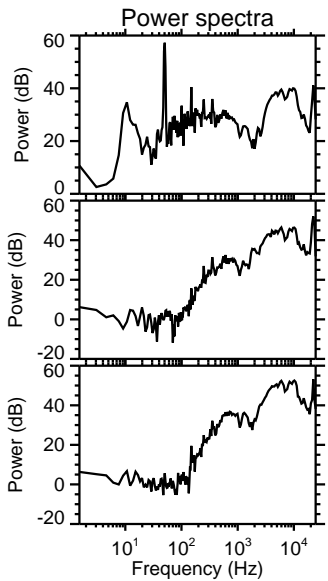
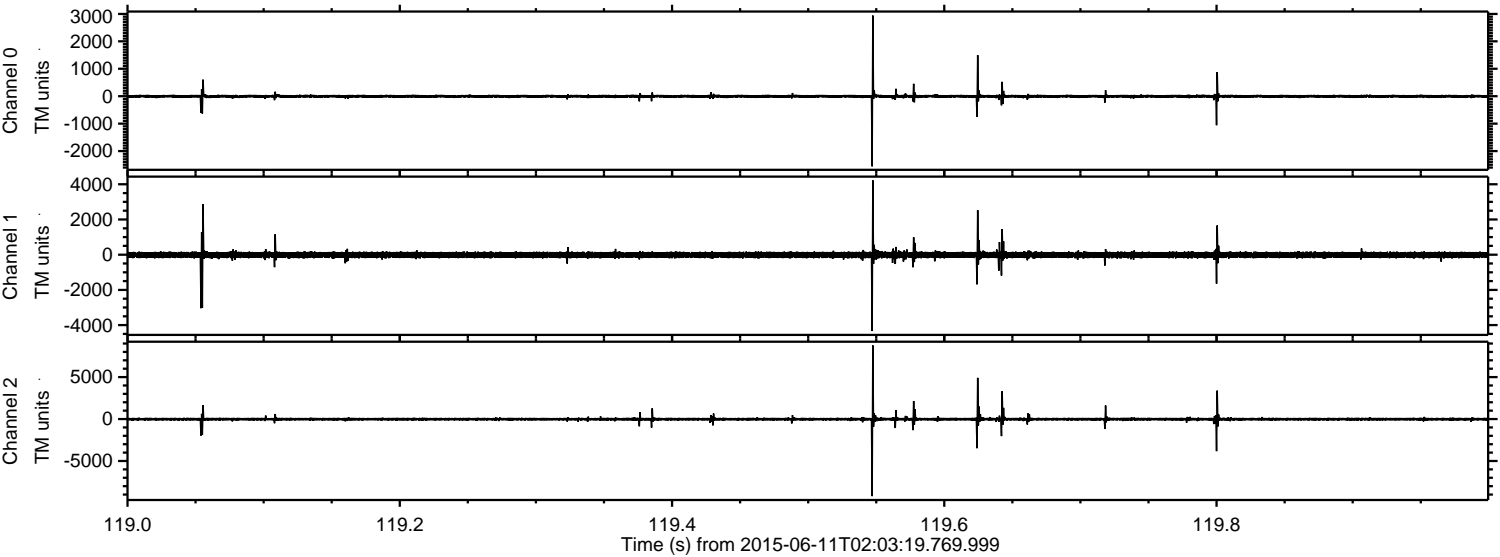

ELMAVAN 3D WAVEFORMS (Measured data sampled at 50 kHz) 51000 packets of 144 samples from 2015-06-11T02:03:19.769.999. Part 129/147

Processed Thu Jun 11 04:14:22 2015 by ELM ver.2012-10-06 from 001__elm20150611_020318__dat00.bin

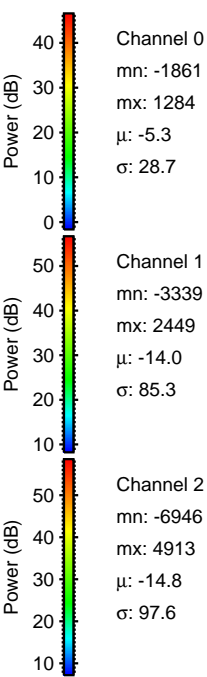
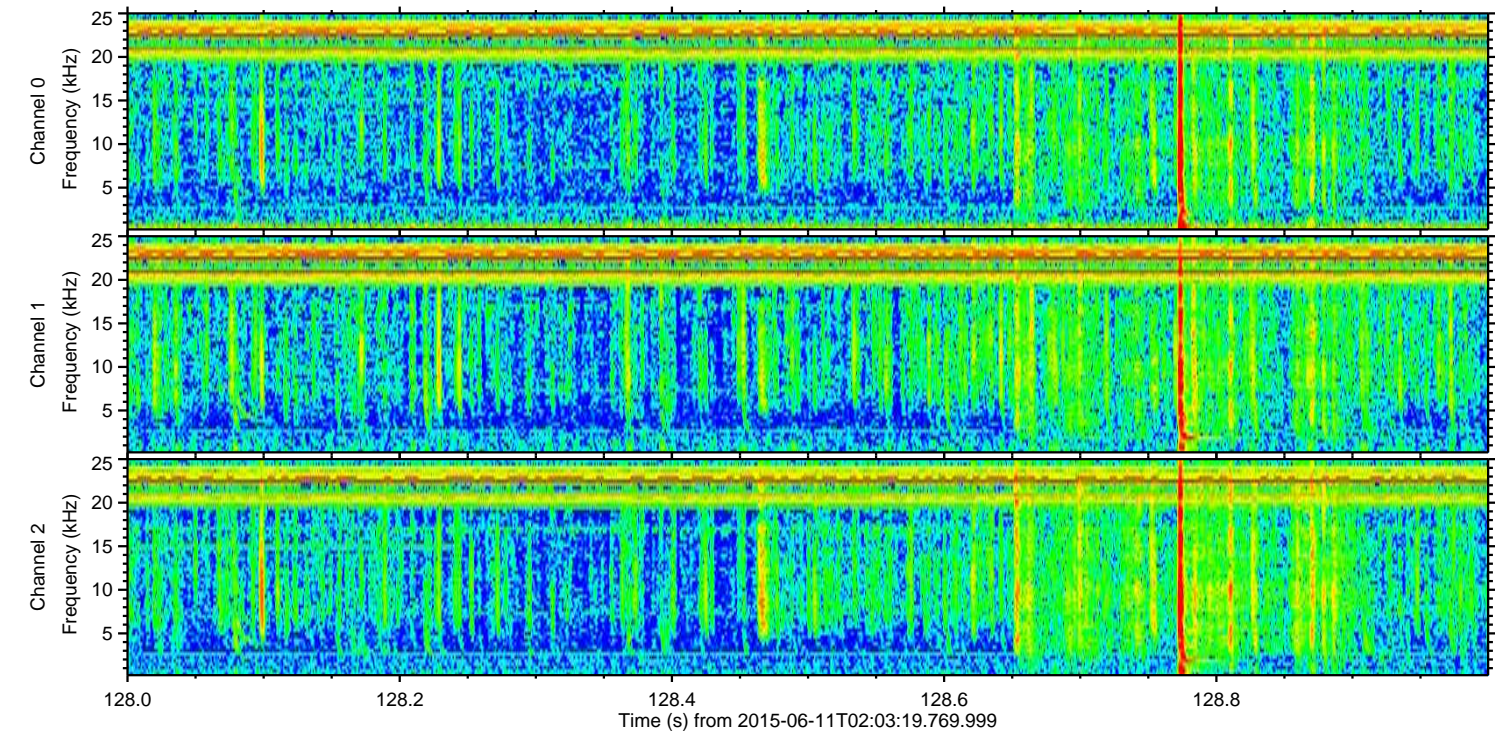
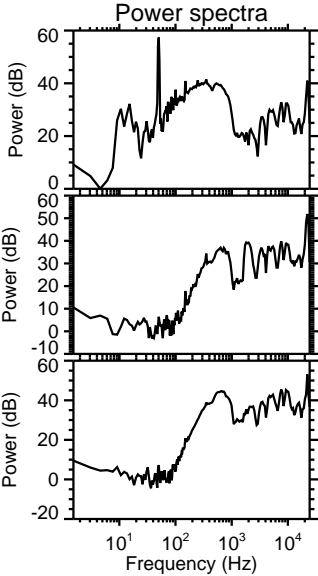
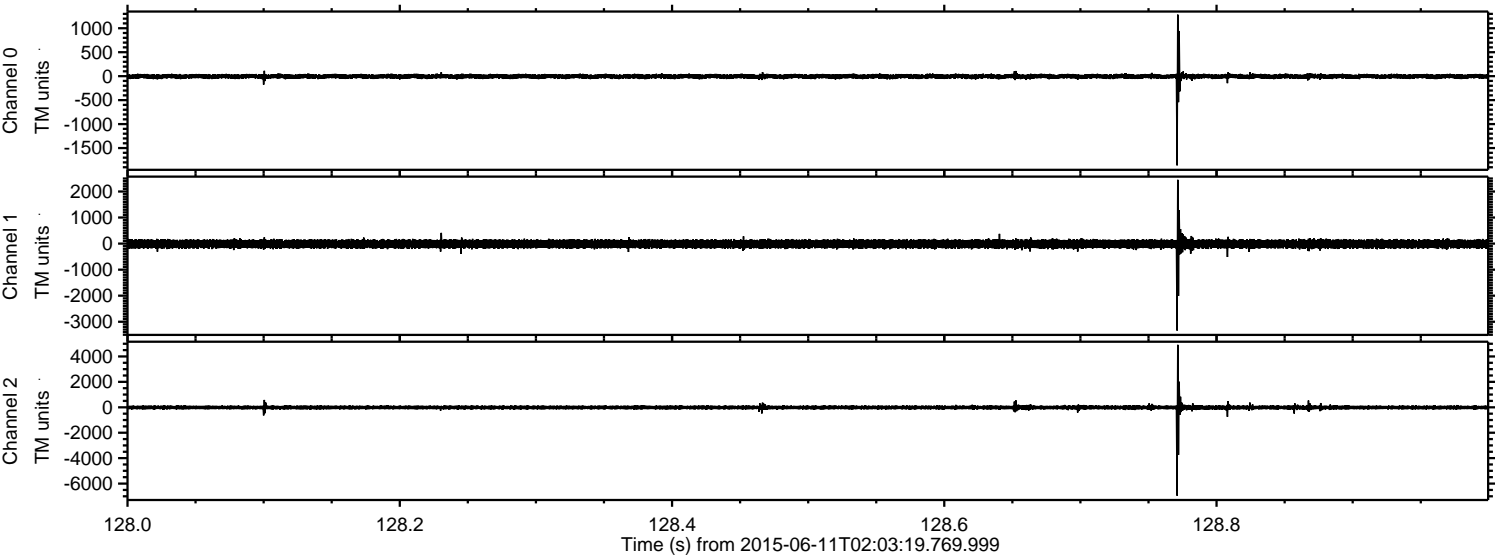

Channel 0
mn: -1861
mx: 1284
 μ : -5.3
 σ : 28.7

Channel 1
mn: -3339
mx: 2449
 μ : -14.0
 σ : 85.3

Channel 2
mn: -6946
mx: 4913
 μ : -14.8
 σ : 97.6

Processed Thu Jun 11 04:14:23 2015 by ELM ver.2012-10-06 from 001__elm20150611_020318__dat00.bin

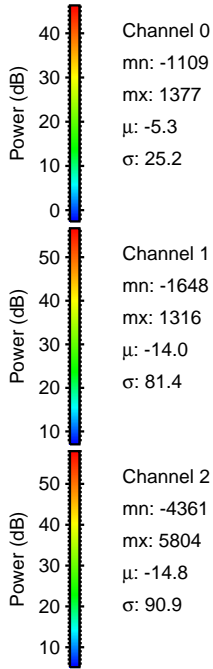
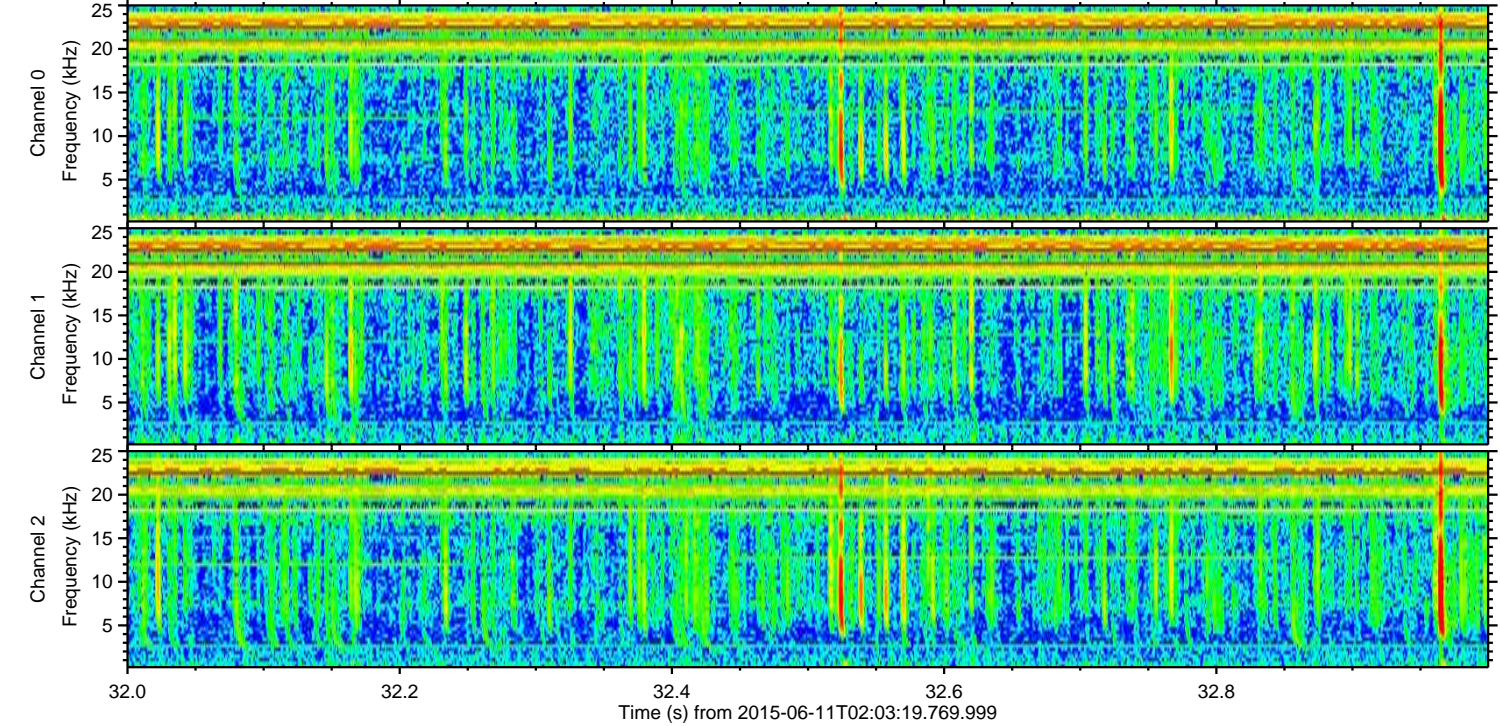
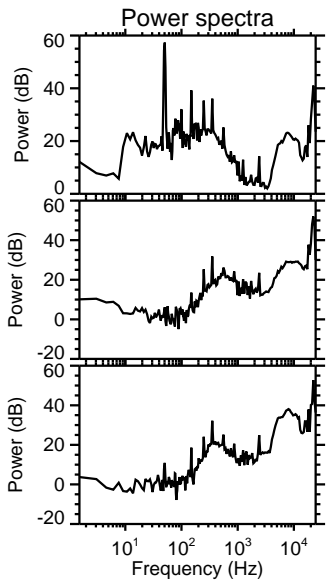
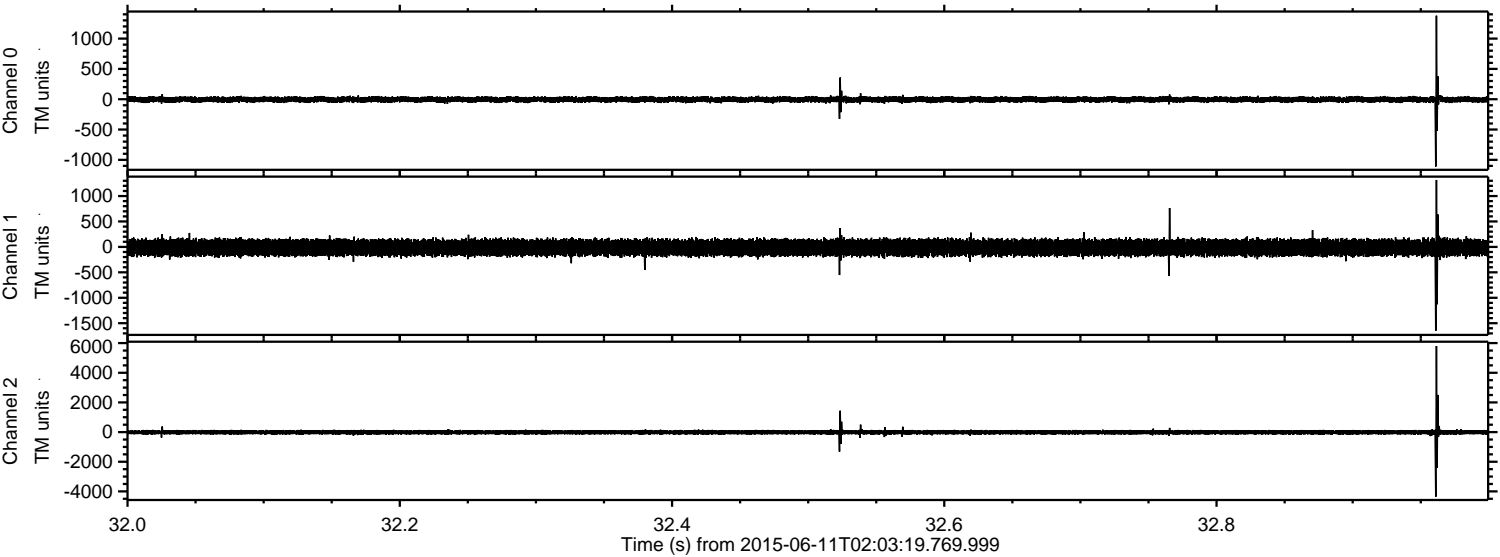

Channel 0
mn: -1109
mx: 1377
 μ : -5.3
 σ : 25.2

Channel 1
mn: -1648
mx: 1316
 μ : -14.0
 σ : 81.4

Channel 2
mn: -4361
mx: 5804
 μ : -14.8
 σ : 90.9

ELMAVAN 3D WAVEFORMS (Measured data sampled at 50 kHz) 51000 packets of 144 samples from 2015-06-11T02:03:19.769.999. Part 11/147

Processed Thu Jun 11 04:14:24 2015 by ELM ver.2012-10-06 from 001__elm20150611_020318__dat00.bin

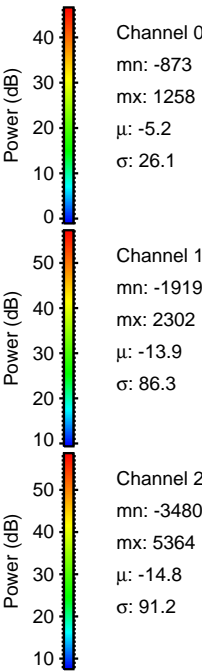
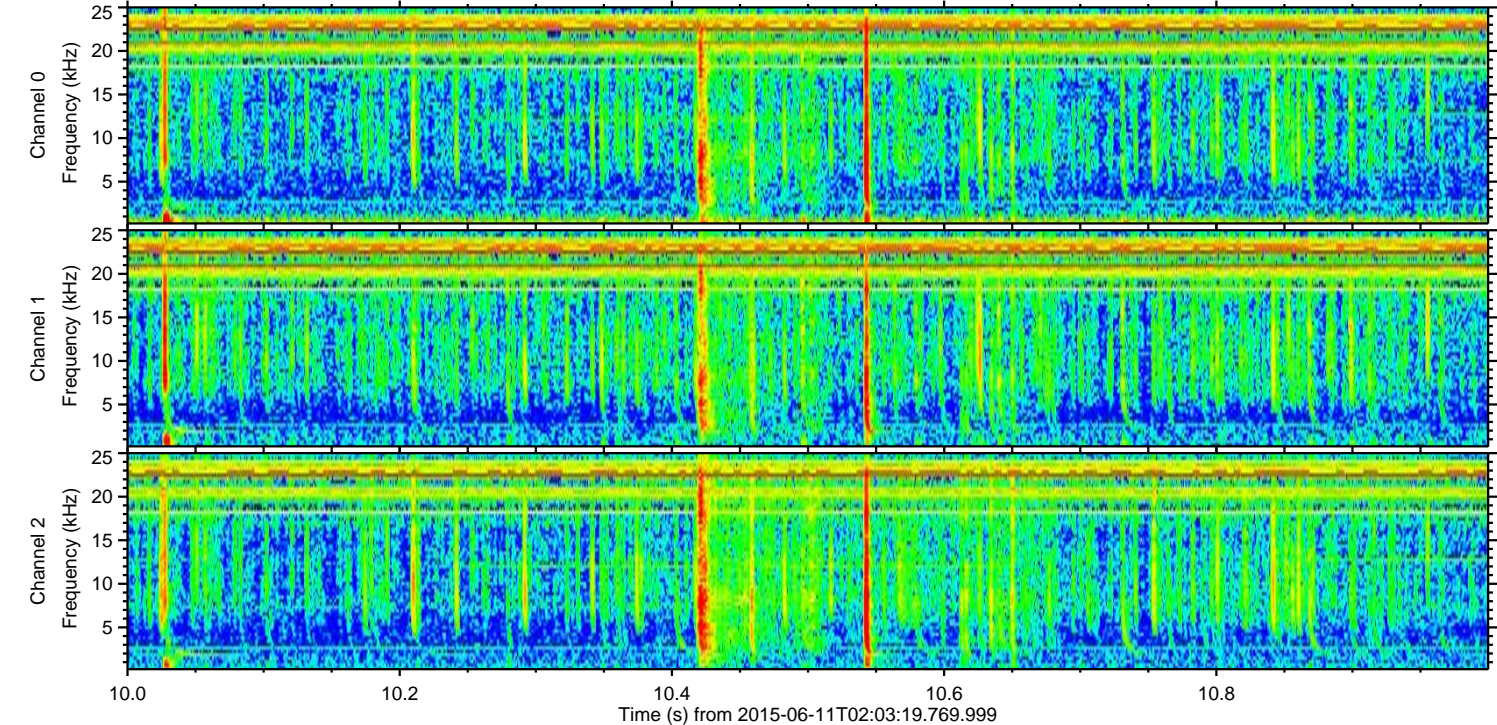
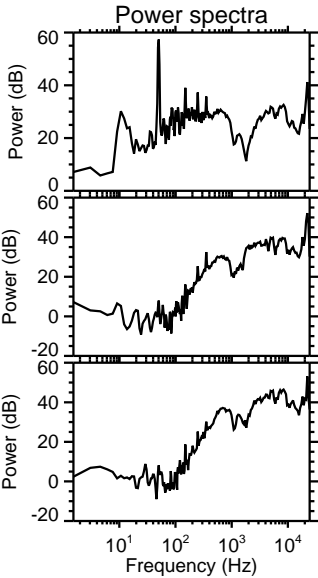
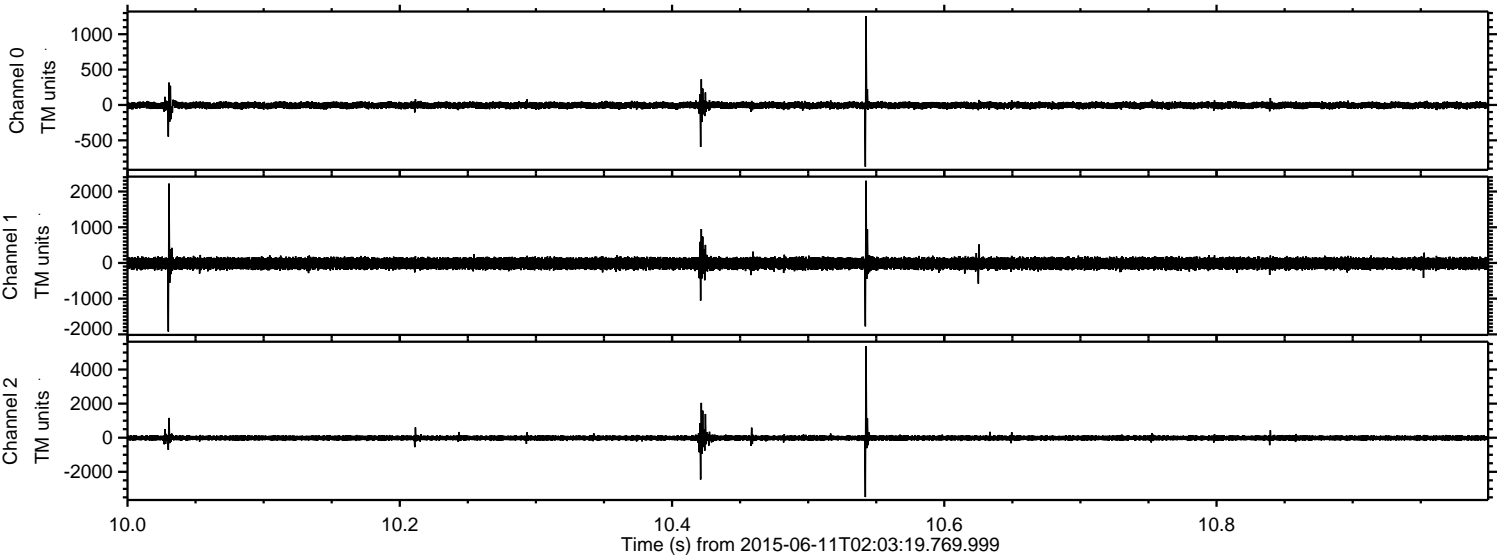

ELMAVAN 3D WAVEFORMS (Measured data sampled at 50 kHz) 51000 packets of 144 samples from 2015-06-11T02:03:19.769.999. Part 49/147

Processed Thu Jun 11 04:14:25 2015 by ELM ver.2012-10-06 from 001__elm20150611_020318__dat00.bin

