

ELMAVAN 3D WAVEFORMS (Measured data sampled at 50 kHz) 51000 packets of 144 samples from 2015-06-10T22:43:11.953.999.

Processed Thu Jun 11 00:49:25 2015 by ELM ver.2012-10-06 from 001__elm20150610_224310__dat00.bin

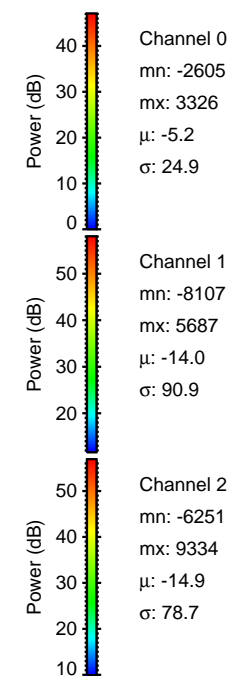

Processed Thu Jun 11 00:49:41 2015 by ELM ver.2012-10-06 from 001__elm20150610_224310__dat00.bin

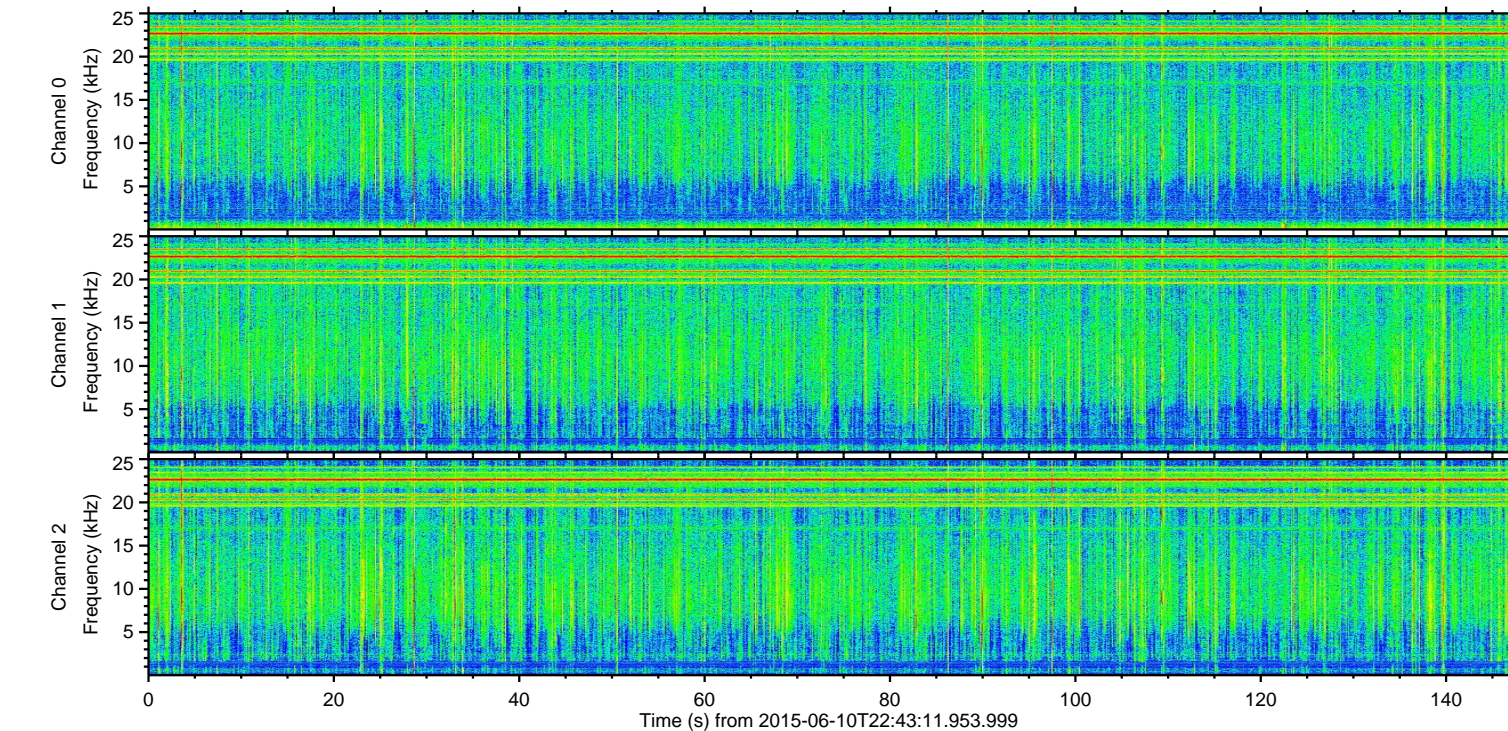
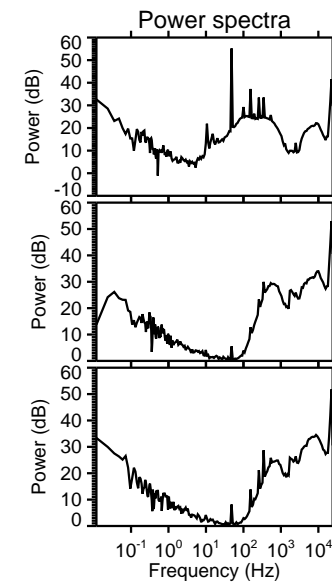
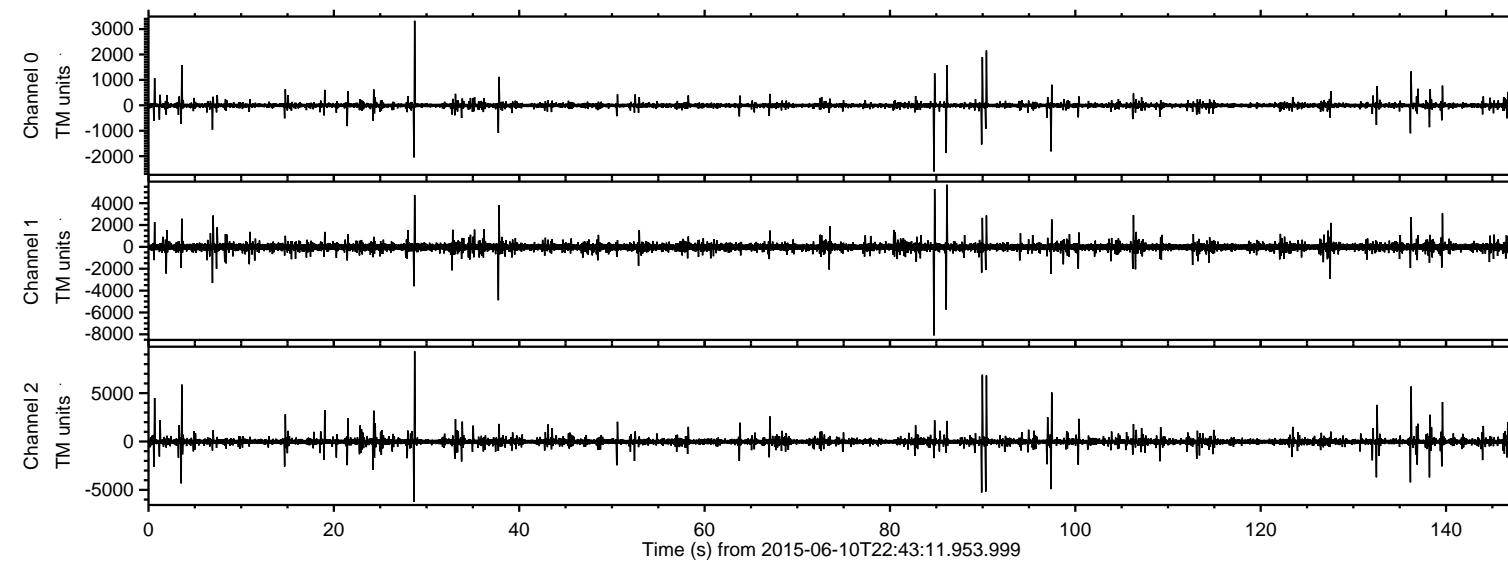
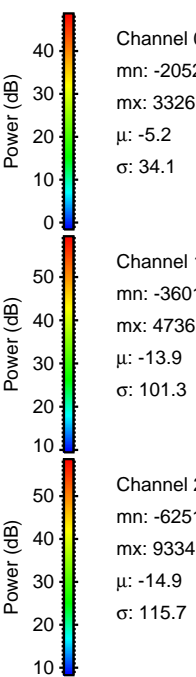
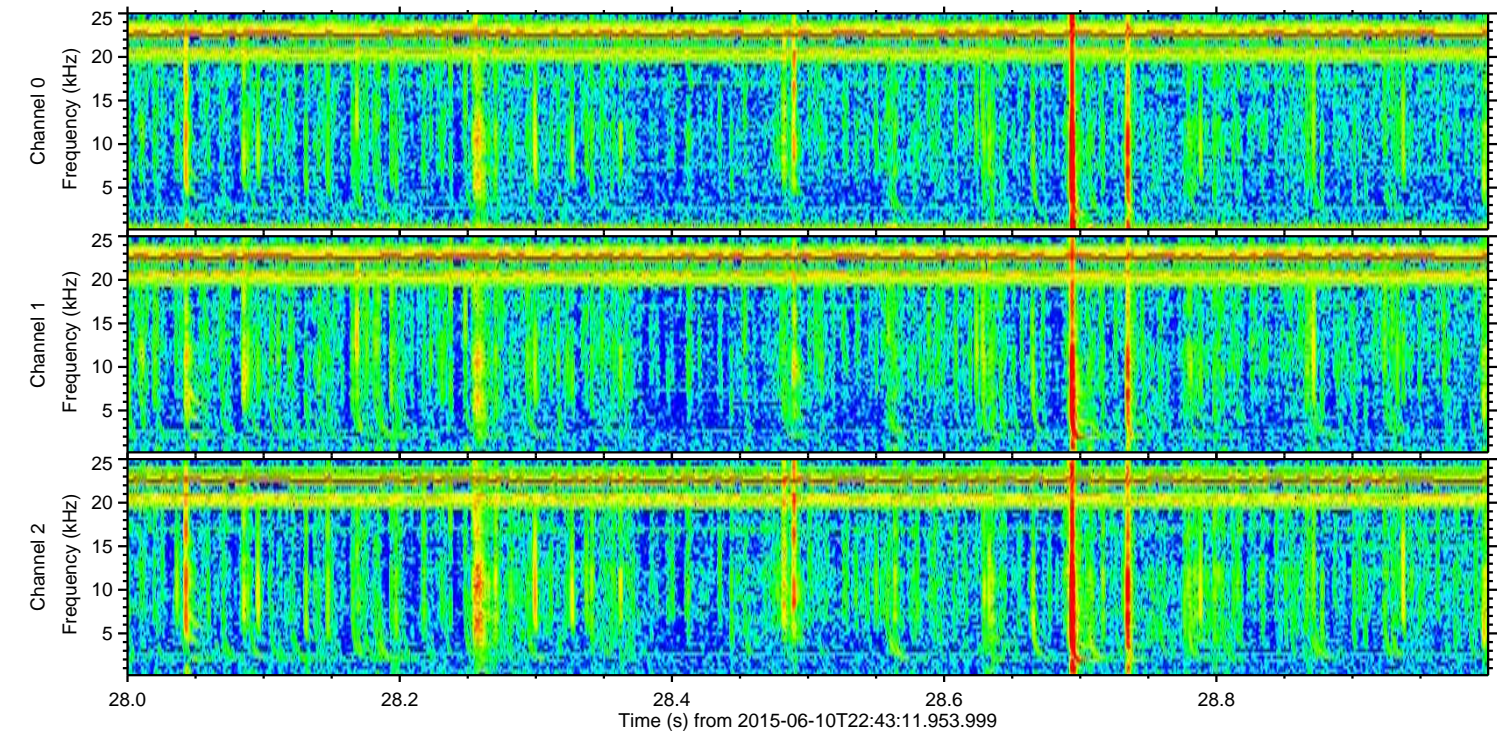
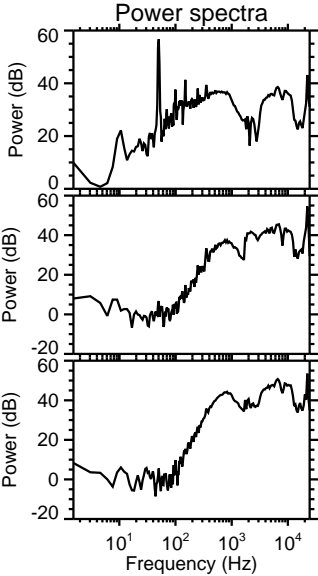
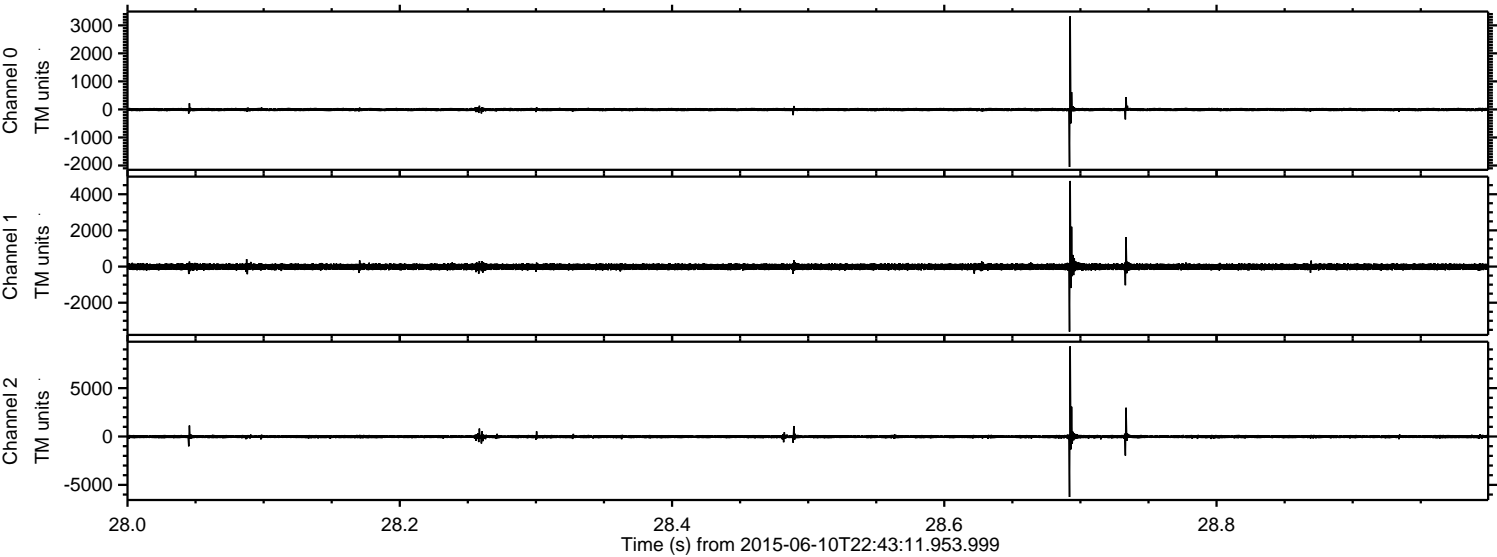

Processed Thu Jun 11 00:49:42 2015 by ELM ver.2012-10-06 from 001__elm20150610_224310__dat00.bin

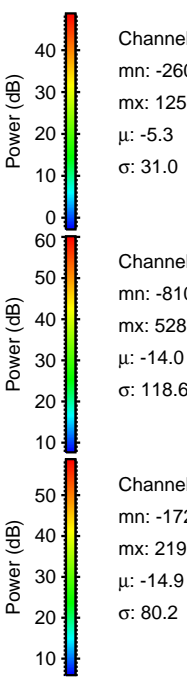
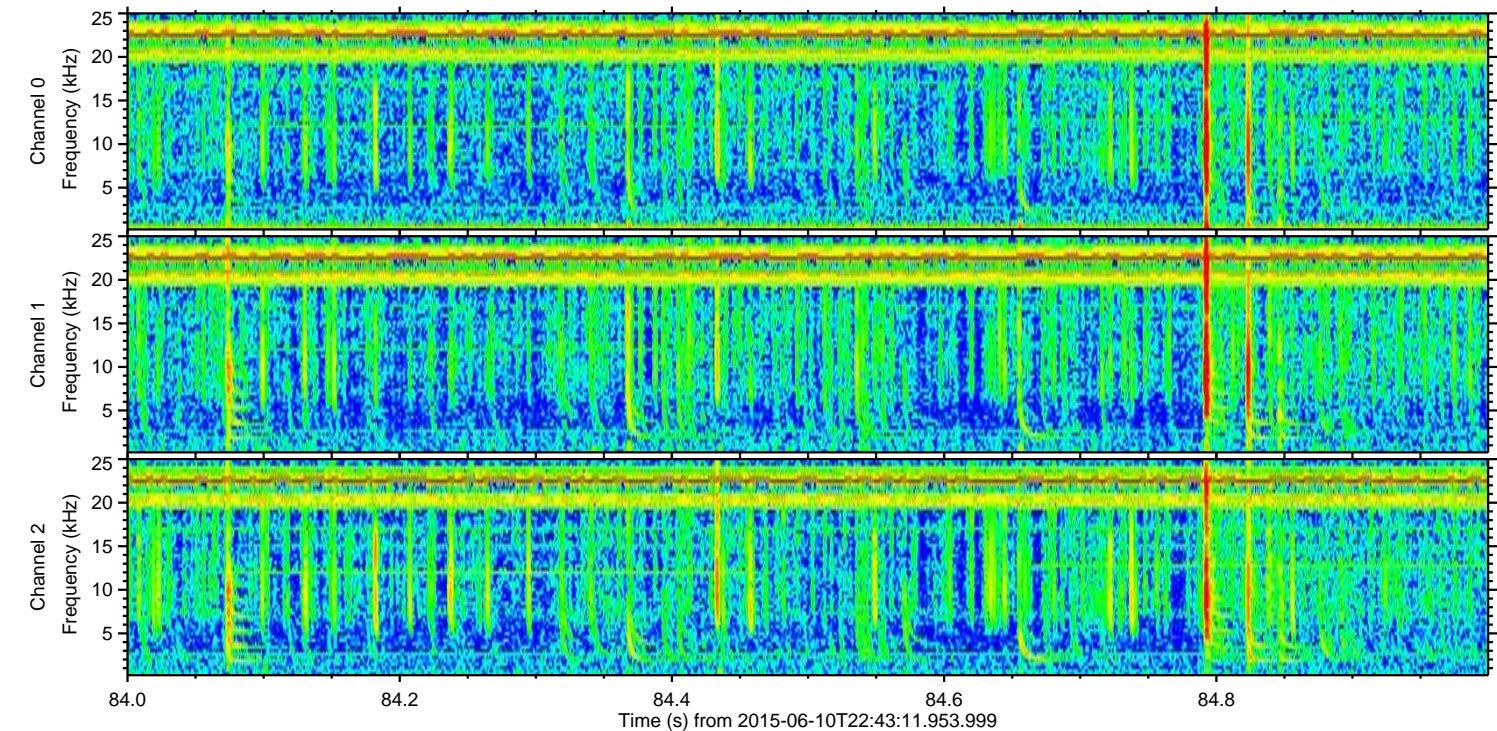
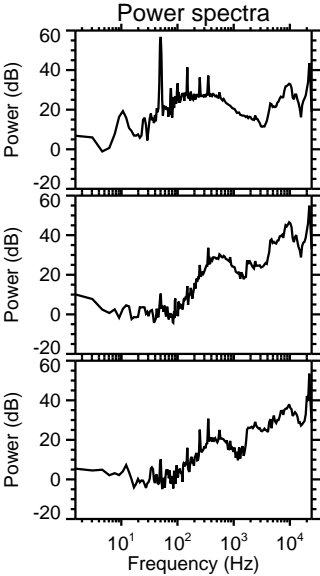
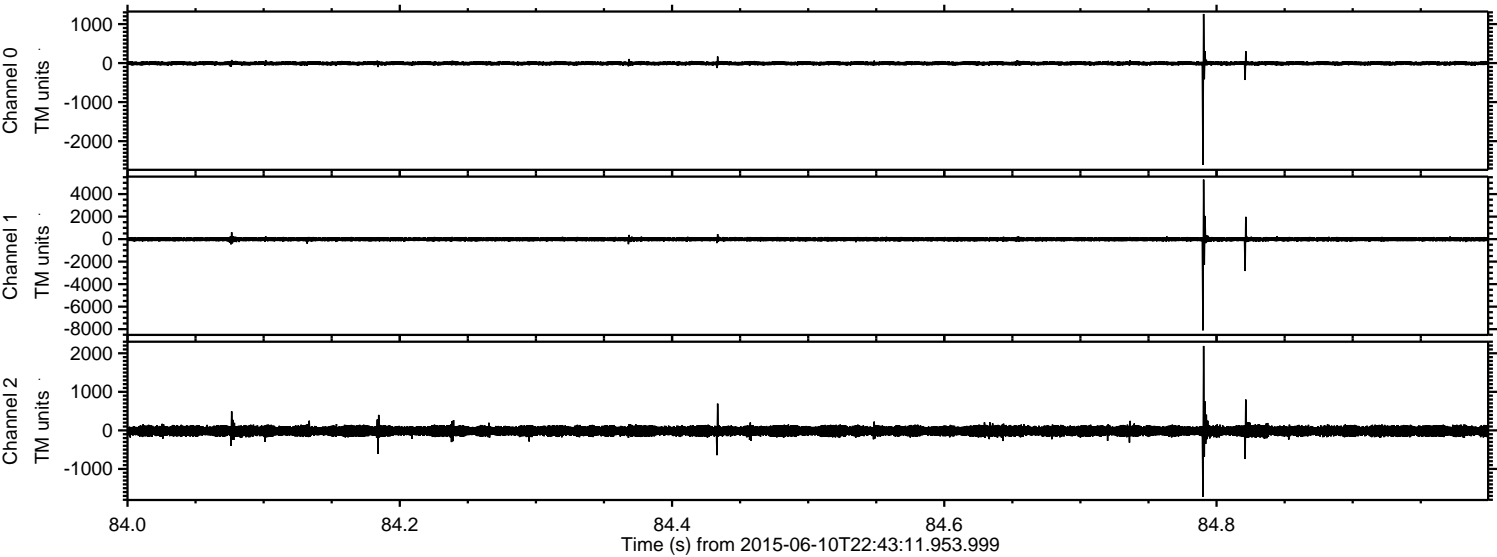

Processed Thu Jun 11 00:49:43 2015 by ELM ver.2012-10-06 from 001__elm20150610_224310__dat00.bin

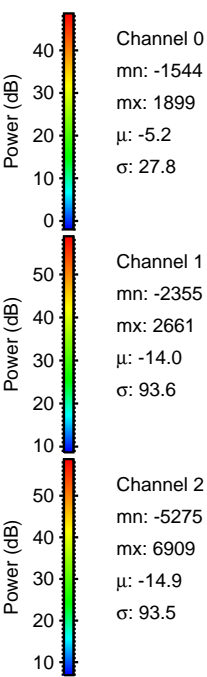
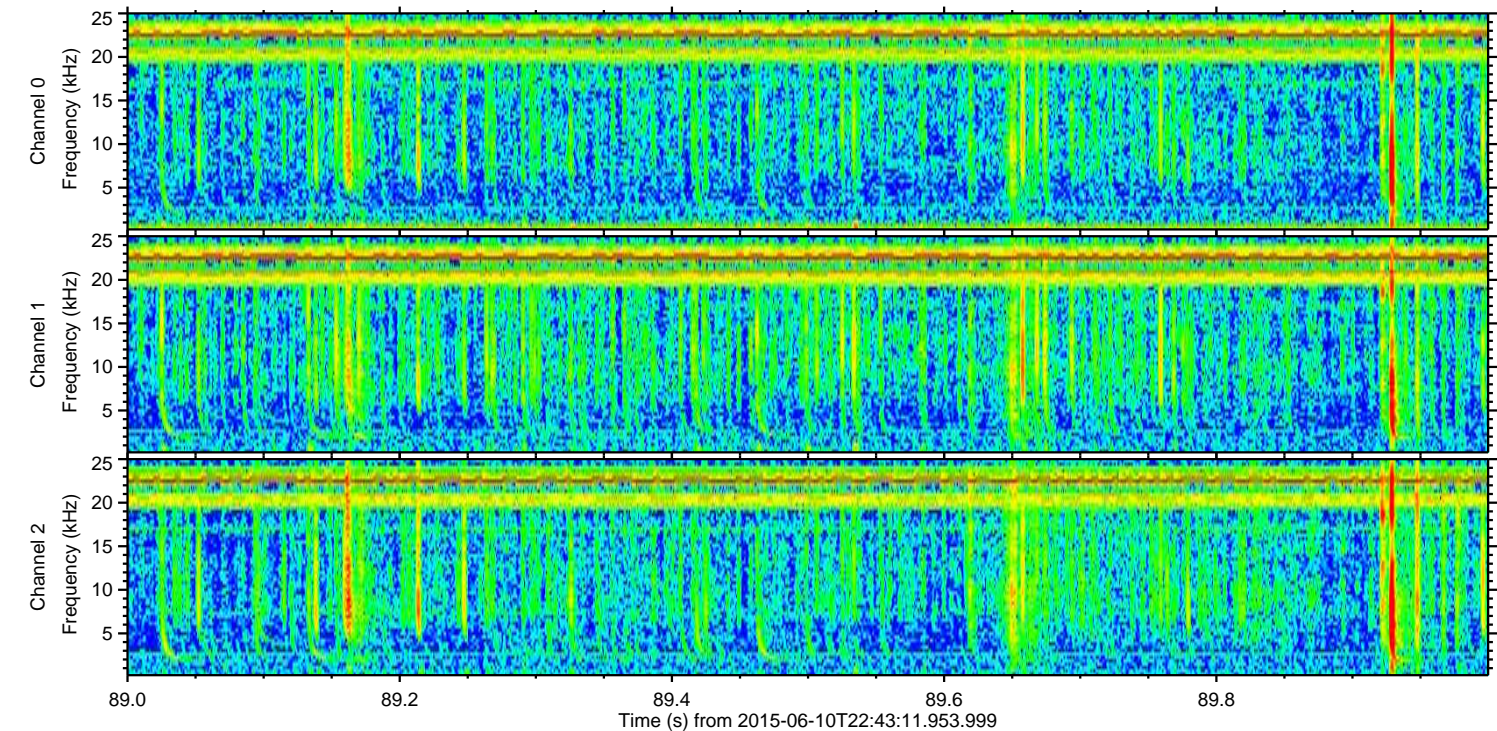
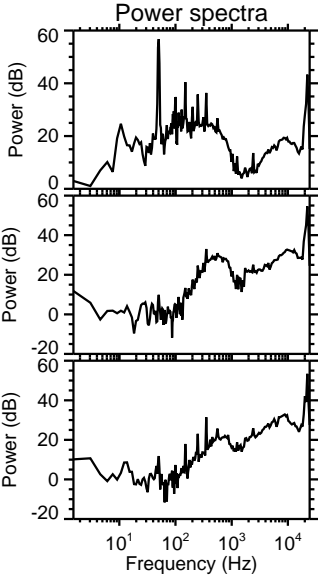
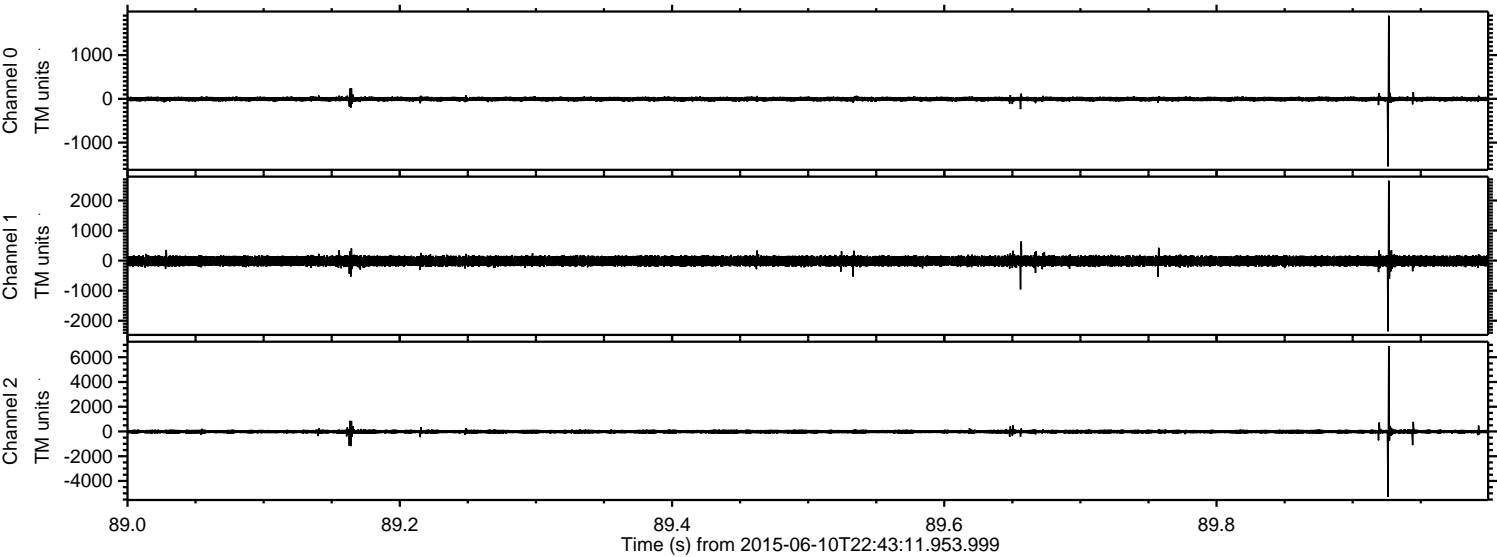

Processed Thu Jun 11 00:49:45 2015 by ELM ver.2012-10-06 from 001__elm20150610_224310__dat00.bin

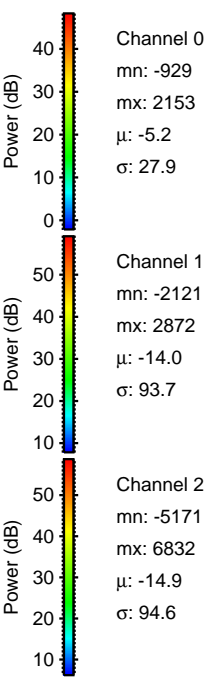
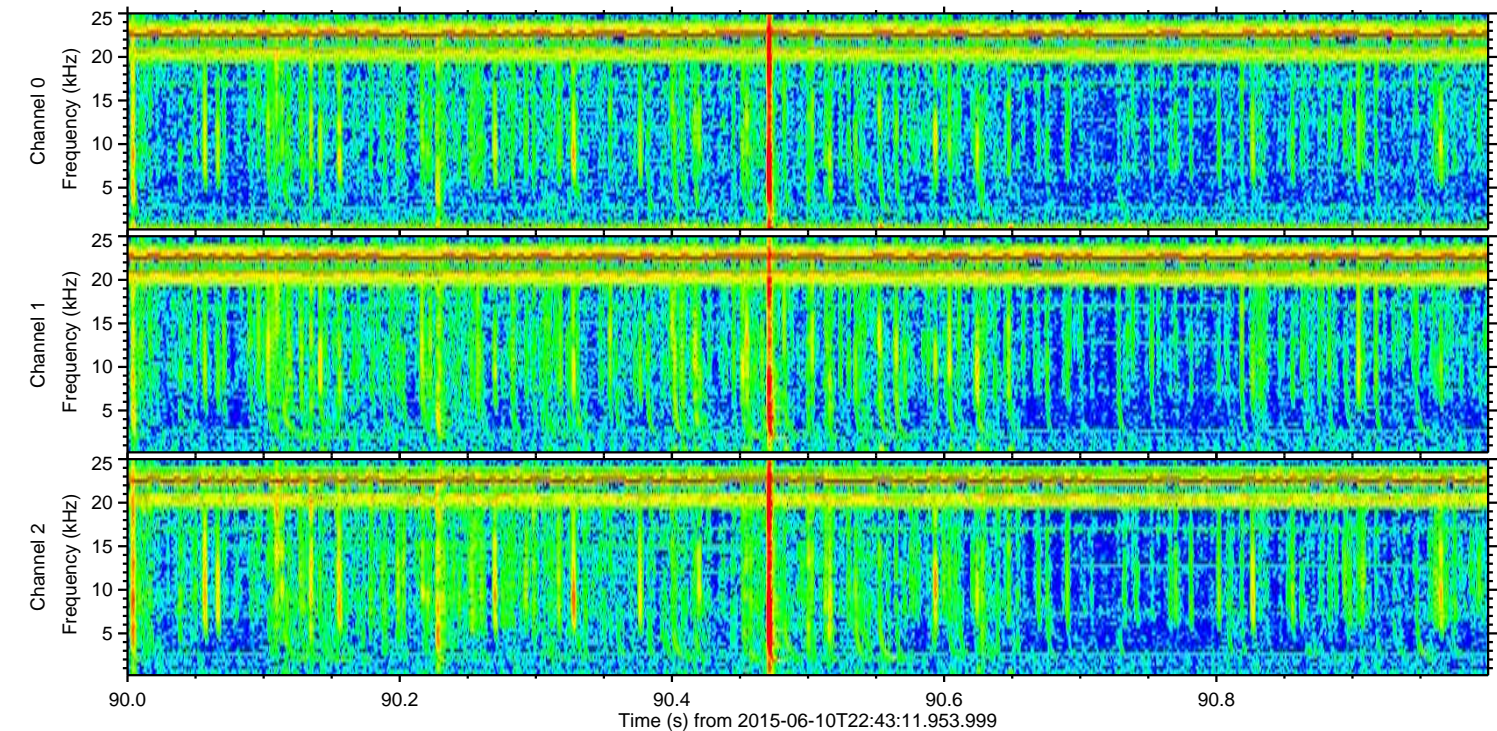
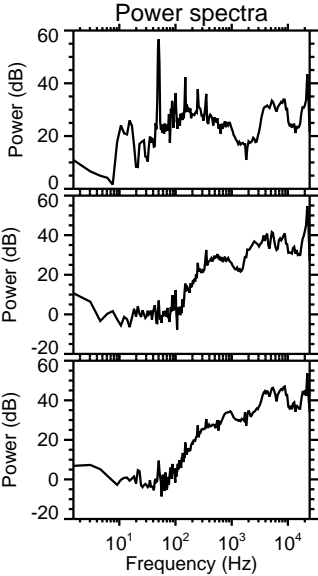
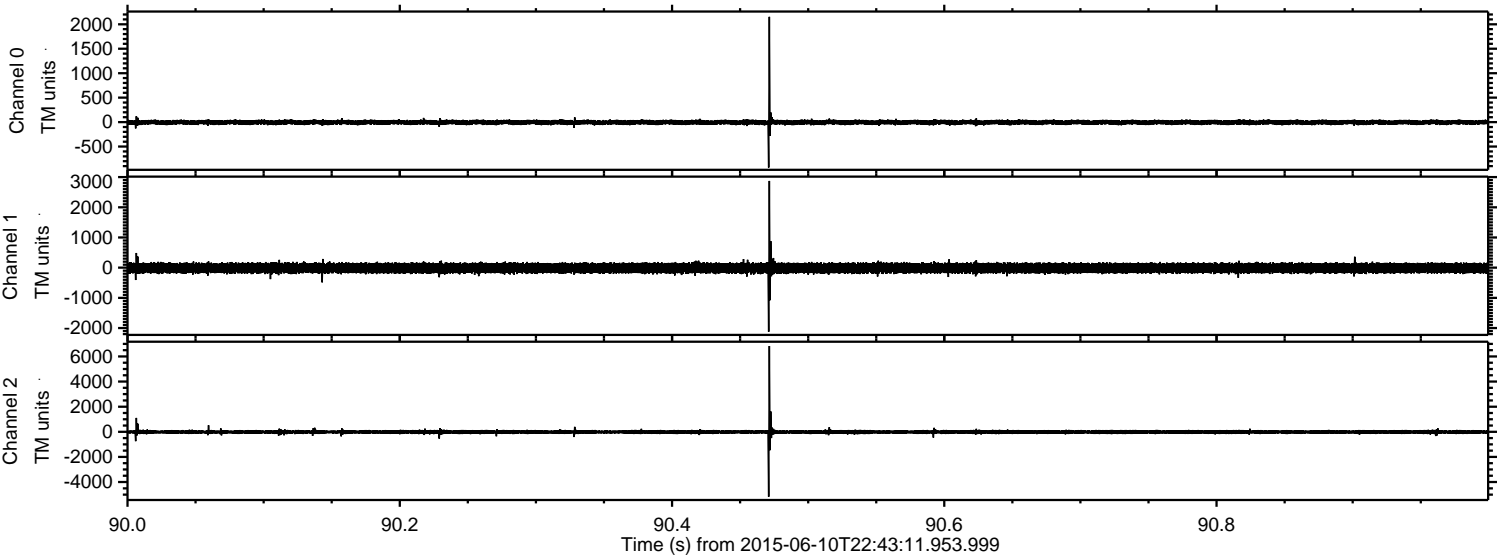

Channel 0
mn: -929
mx: 2153
 μ : -5.2
 σ : 27.9

Channel 1
mn: -2121
mx: 2872
 μ : -14.0
 σ : 93.7

Channel 2
mn: -5171
mx: 6832
 μ : -14.9
 σ : 94.6

ELMAVAN 3D WAVEFORMS (Measured data sampled at 50 kHz) 51000 packets of 144 samples from 2015-06-10T22:43:11.953.999. Part 4/147

Processed Thu Jun 11 00:49:46 2015 by ELM ver.2012-10-06 from 001__elm20150610_224310__dat00.bin

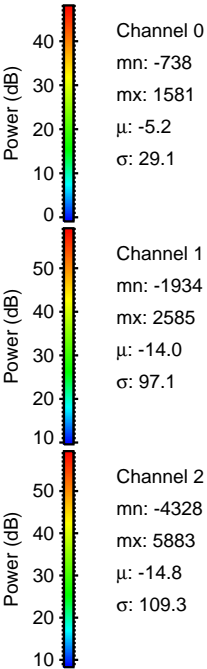
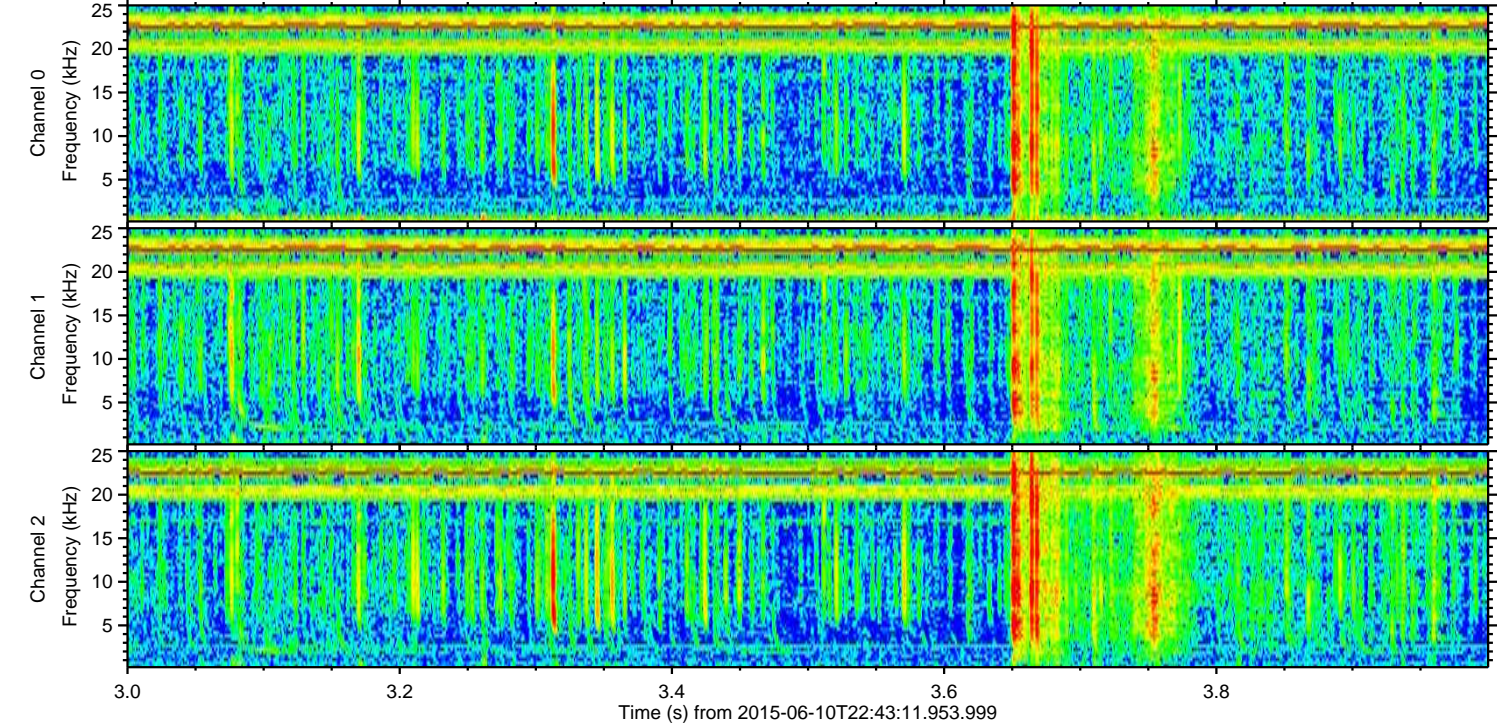
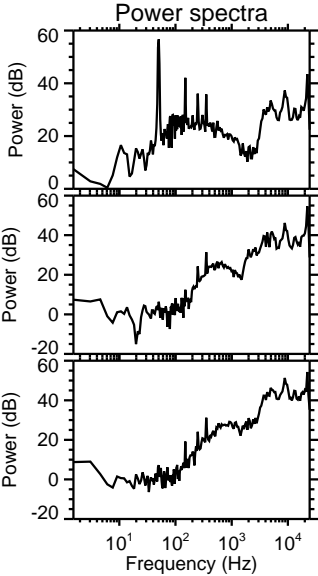
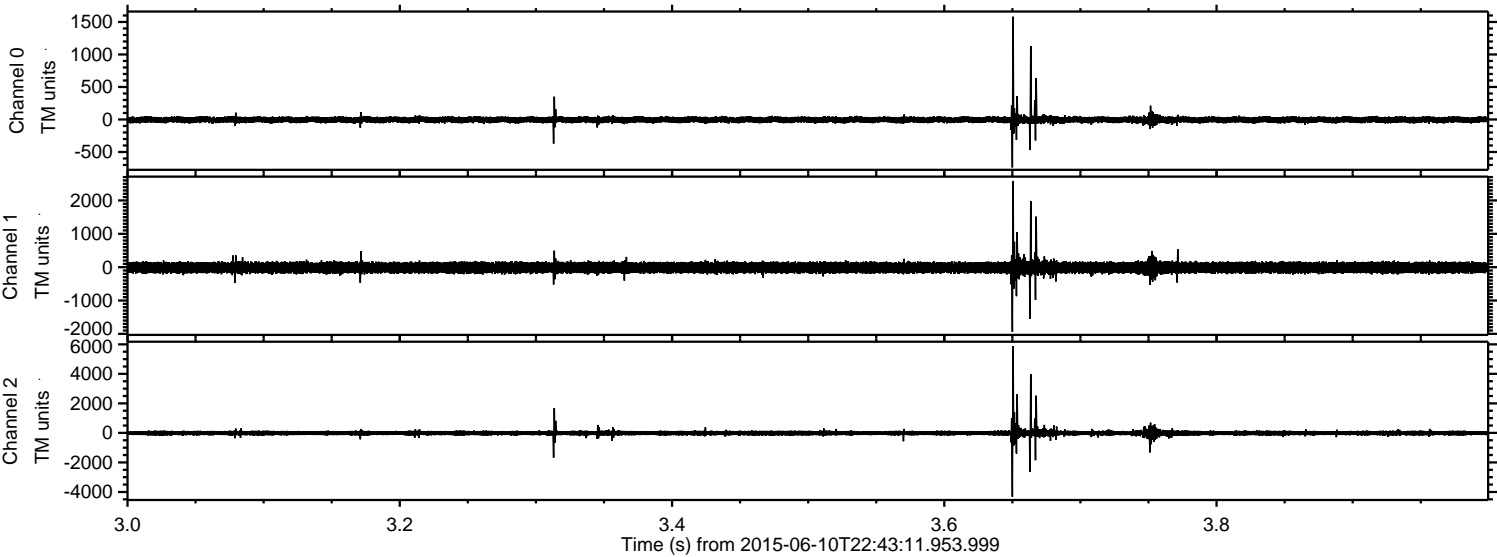

Processed Thu Jun 11 00:49:47 2015 by ELM ver.2012-10-06 from 001__elm20150610_224310__dat00.bin

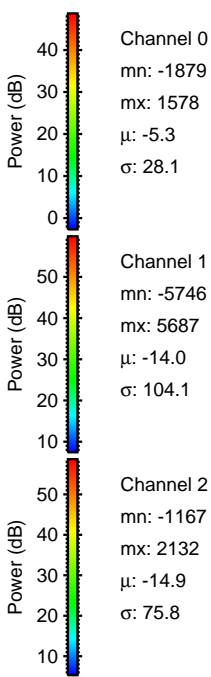
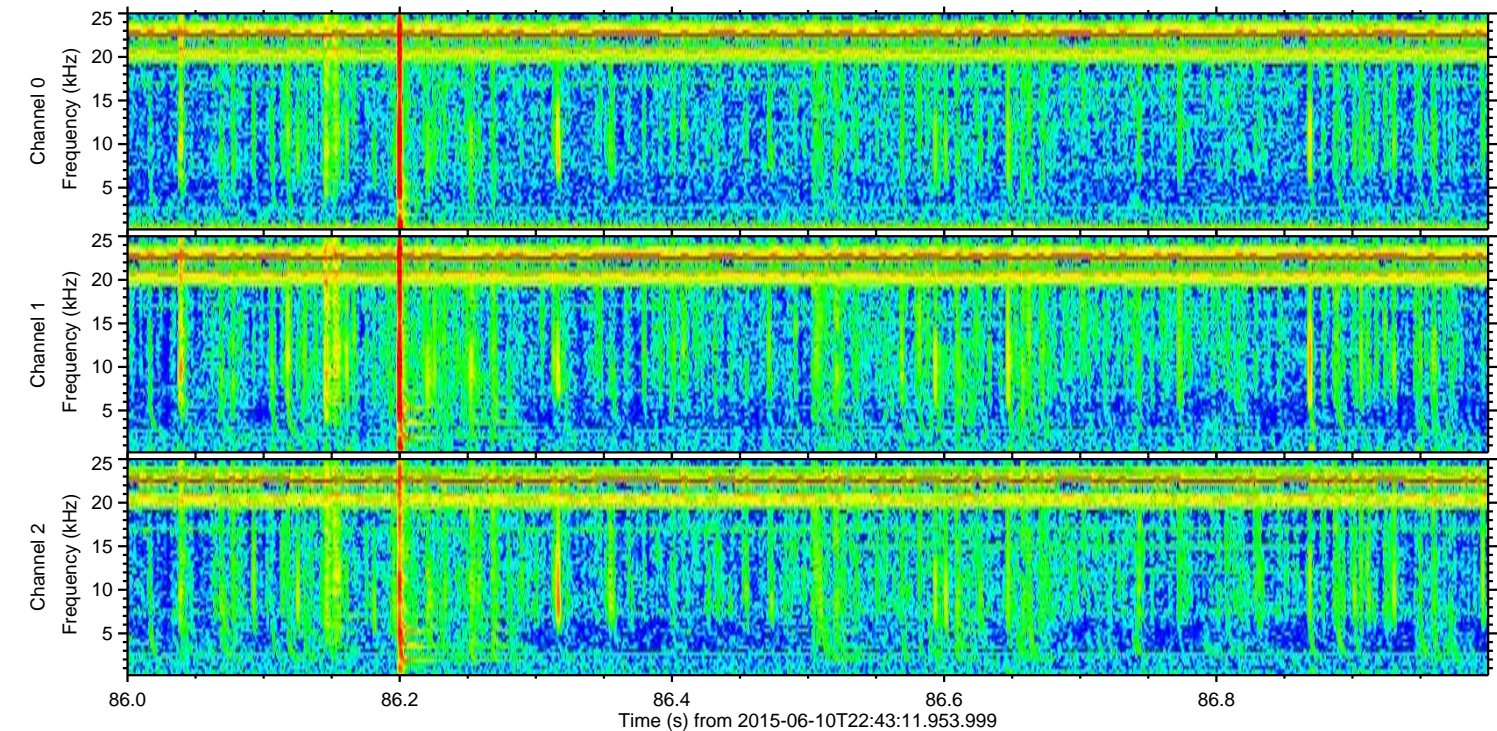
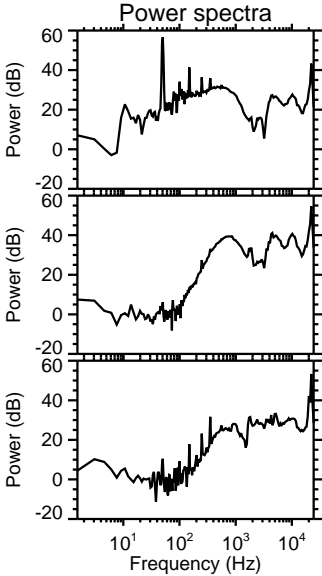
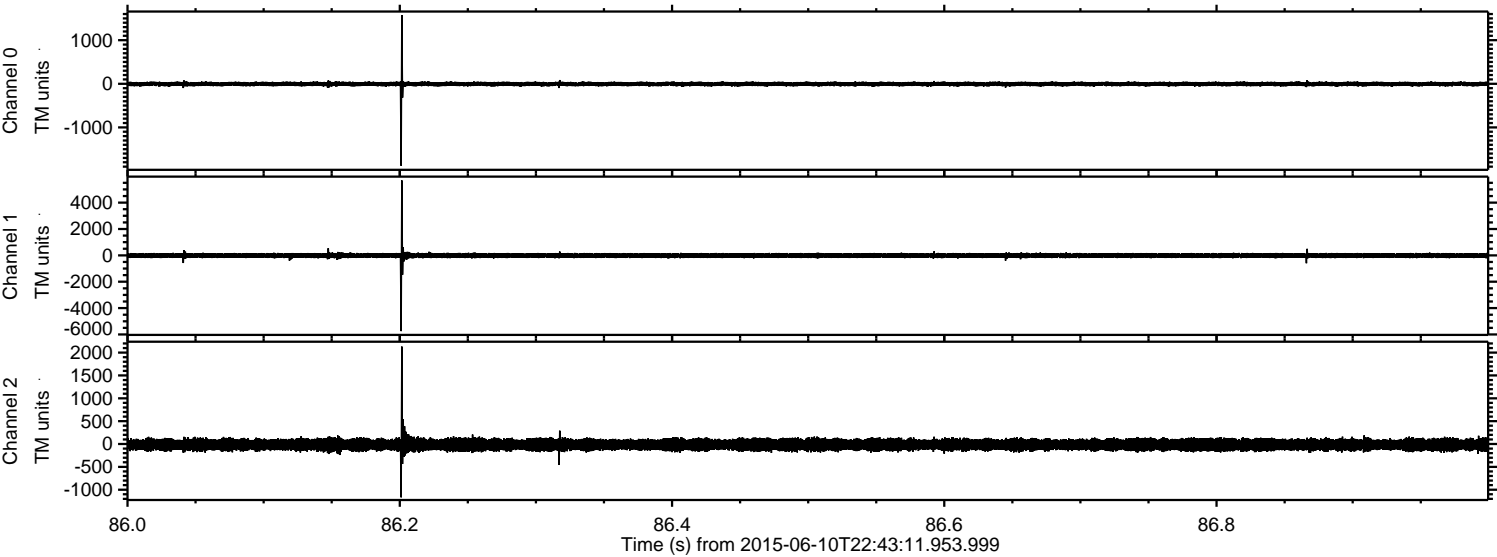

ELMAVAN 3D WAVEFORMS (Measured data sampled at 50 kHz) 51000 packets of 144 samples from 2015-06-10T22:43:11.953.999. Part 137/147

Processed Thu Jun 11 00:49:48 2015 by ELM ver.2012-10-06 from 001__elm20150610_224310__dat00.bin

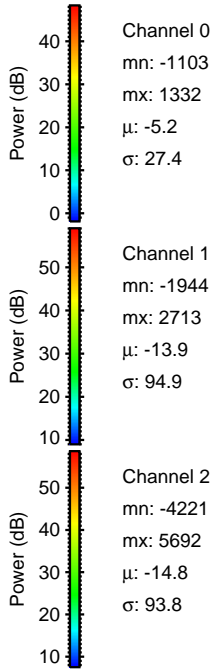
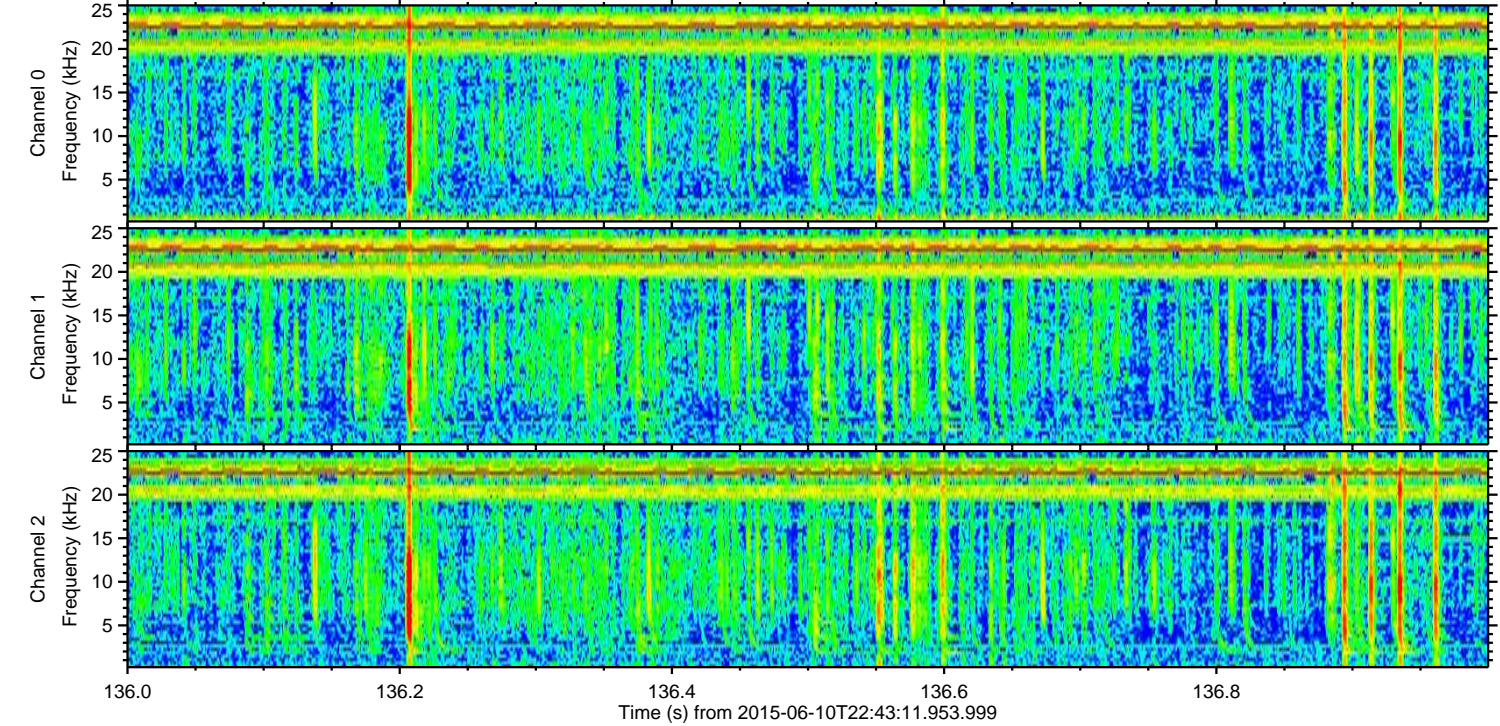
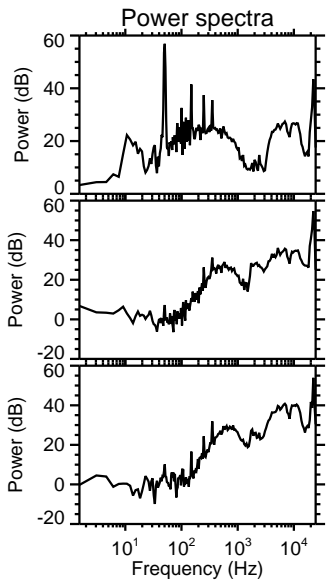
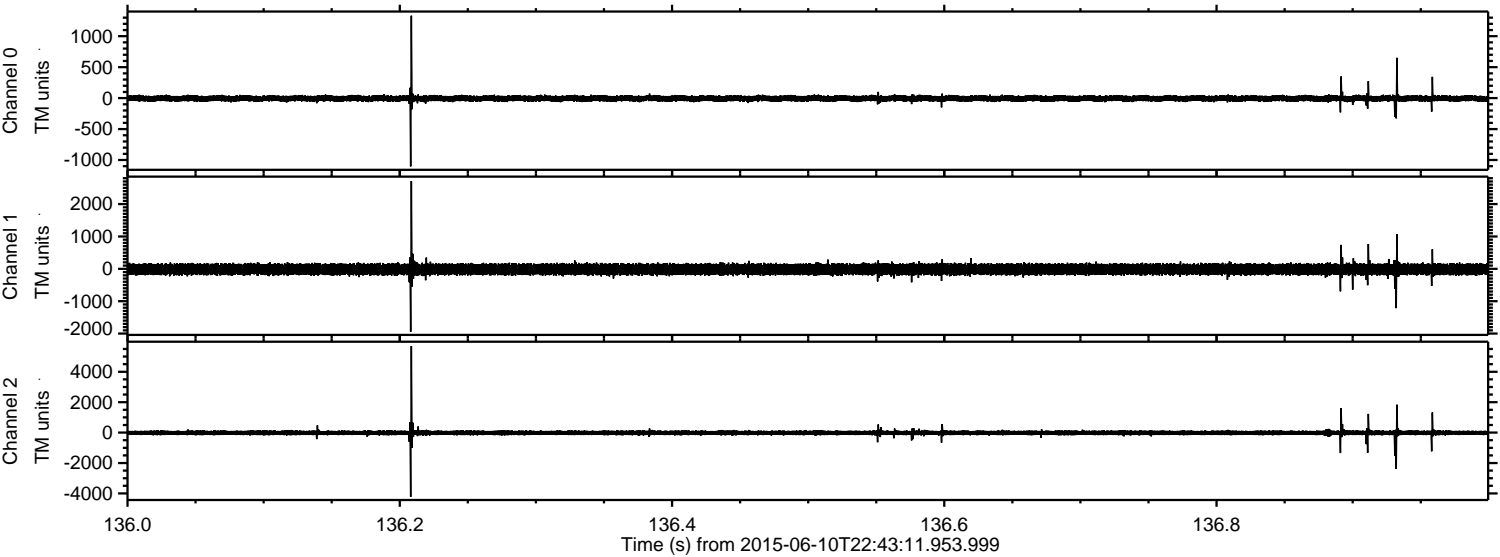

Channel 0
mn: -1103
mx: 1332
 μ : -5.2
 σ : 27.4

Channel 1
mn: -1944
mx: 2713
 μ : -13.9
 σ : 94.9

Channel 2
mn: -4221
mx: 5692
 μ : -14.8
 σ : 93.8

Processed Thu Jun 11 00:49:49 2015 by ELM ver.2012-10-06 from 001__elm20150610_224310__dat00.bin

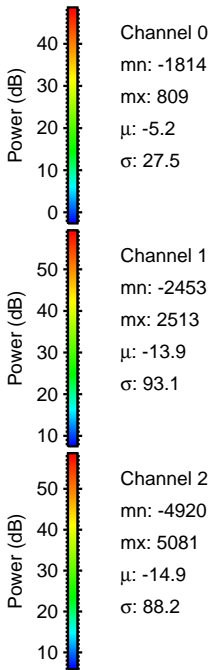
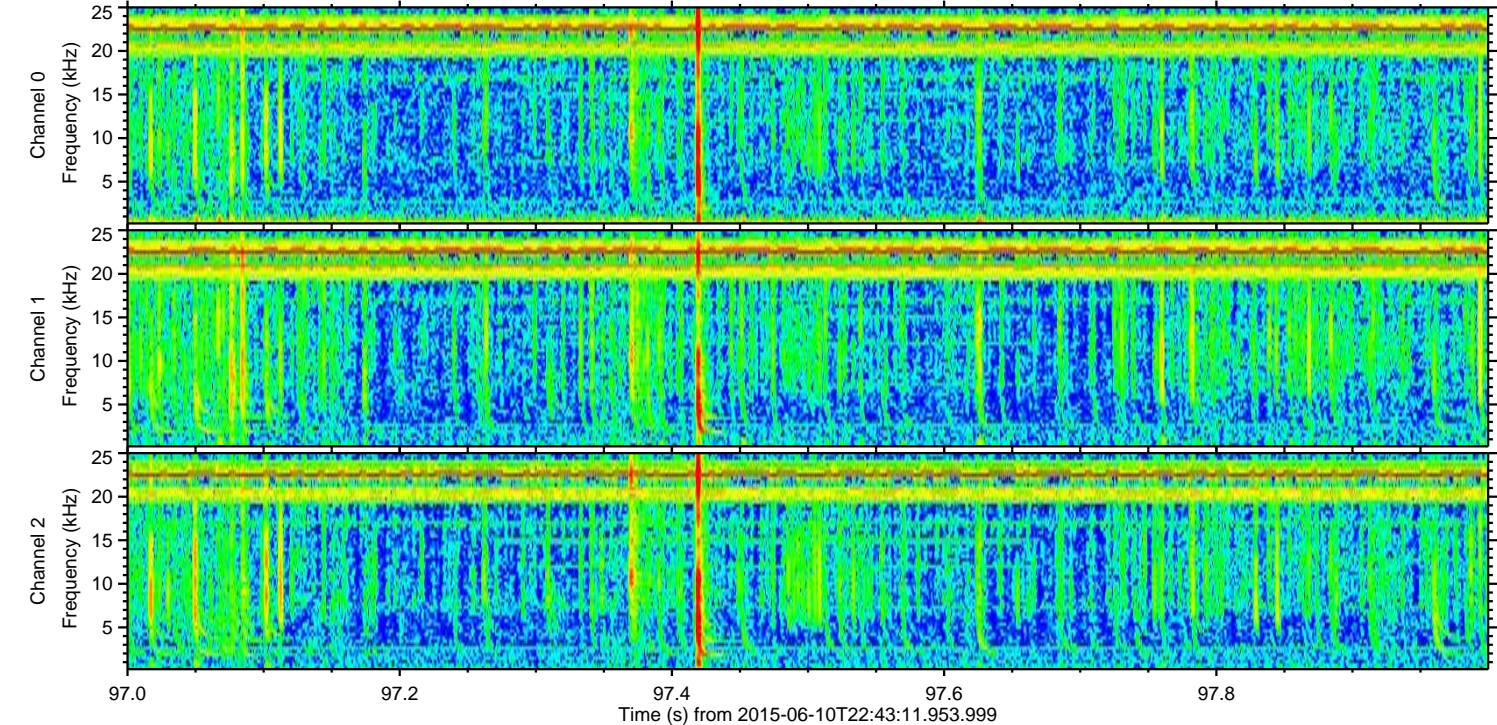
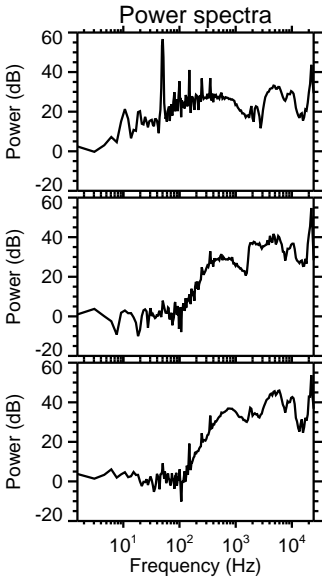
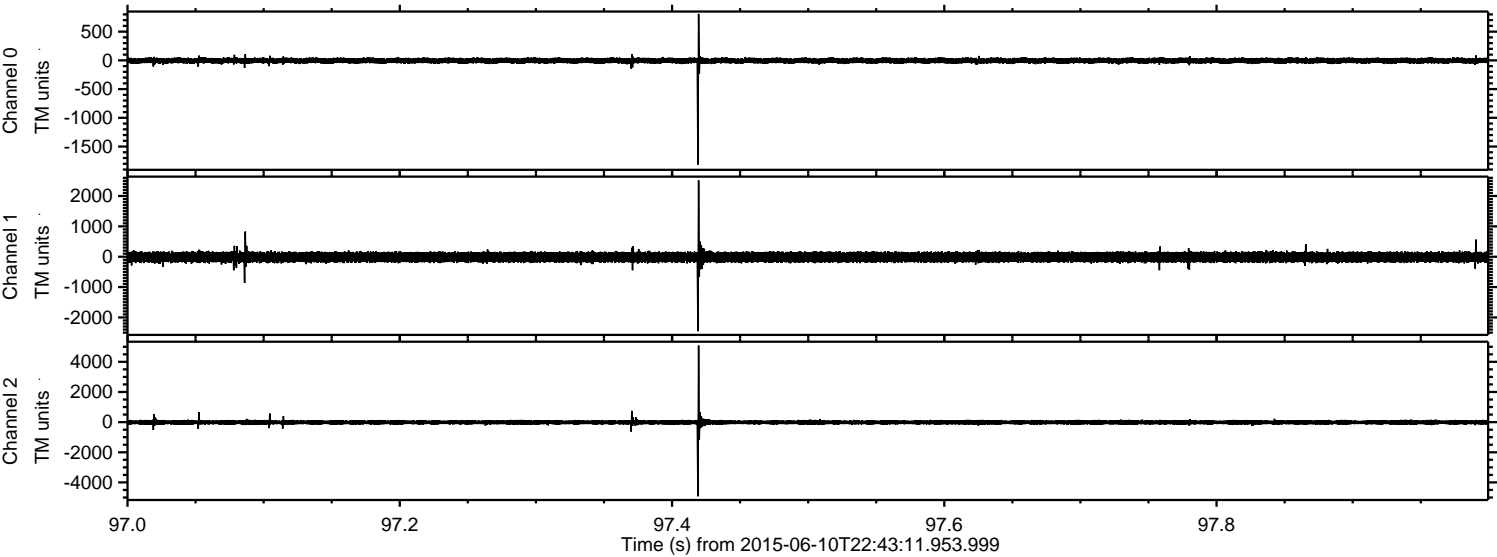

Processed Thu Jun 11 00:49:50 2015 by ELM ver.2012-10-06 from 001__elm20150610_224310__dat00.bin

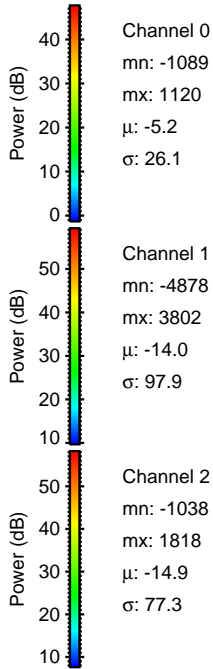
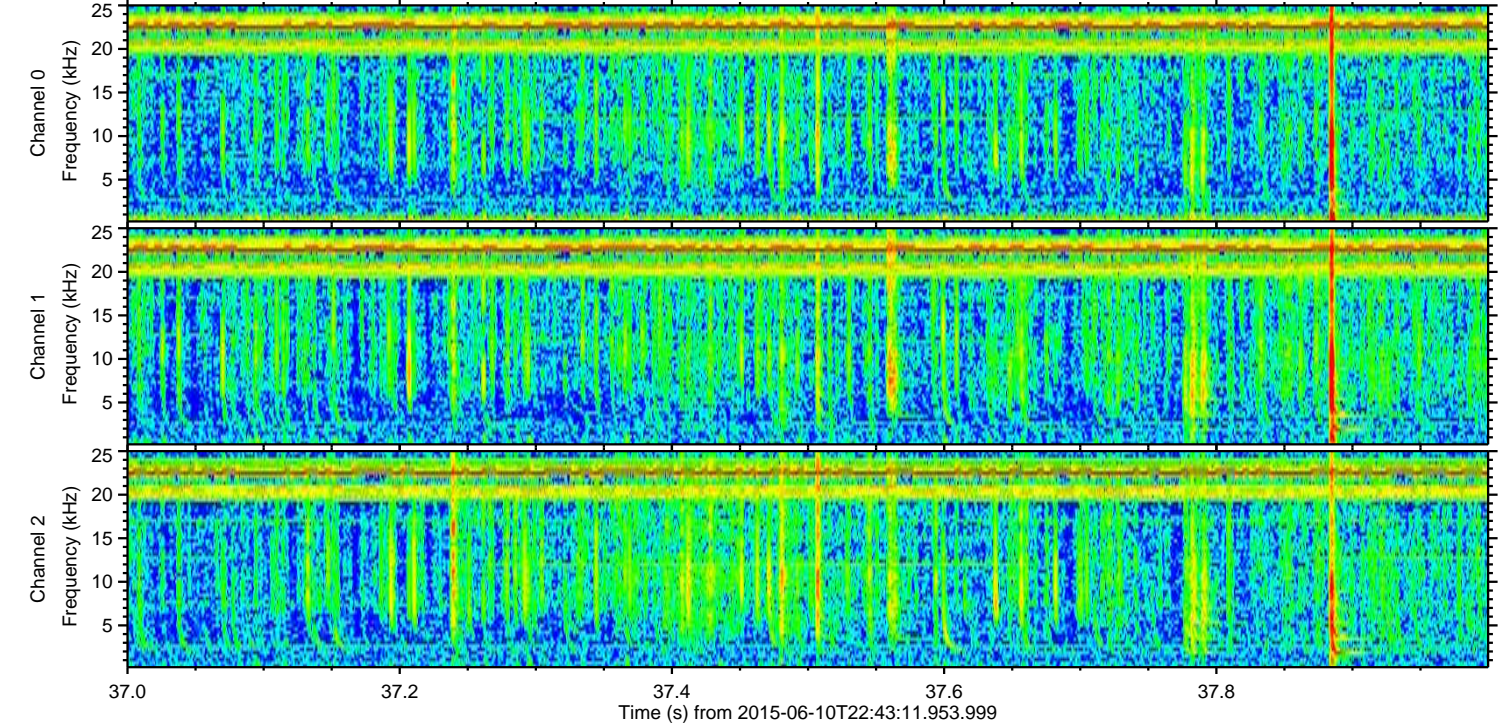
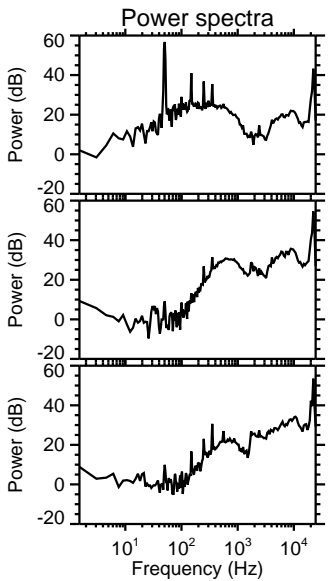
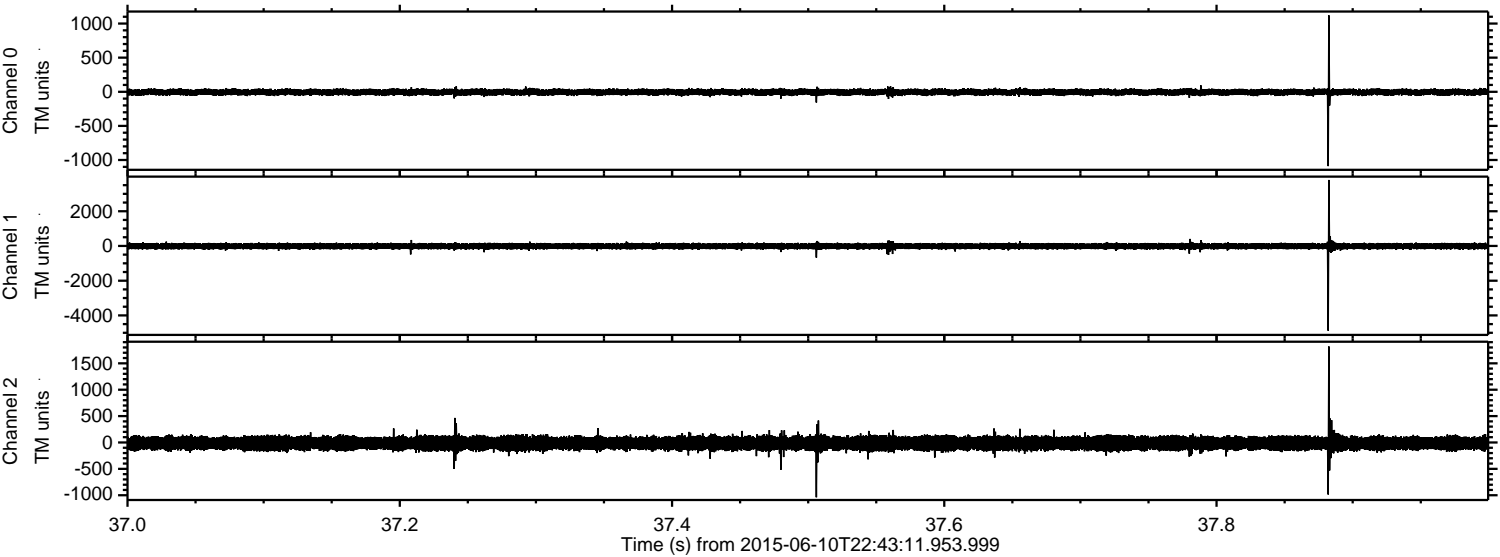

Channel 0
mn: -1089
mx: 1120
 μ : -5.2
 σ : 26.1

Channel 1
mn: -4878
mx: 3802
 μ : -14.0
 σ : 97.9

Channel 2
mn: -1038
mx: 1818
 μ : -14.9
 σ : 77.3

Processed Thu Jun 11 00:49:51 2015 by ELM ver.2012-10-06 from 001__elm20150610_224310__dat00.bin

