

ELMAVAN 3D WAVEFORMS (Measured data sampled at 50 kHz) 51000 packets of 144 samples from 2015-06-10T05:42:31.708.999.

Processed Wed Jun 10 07:48:56 2015 by ELM ver.2012-10-06 from 001__elm20150610_054230__dat00.bin

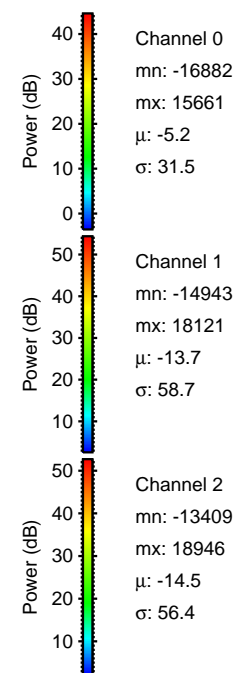
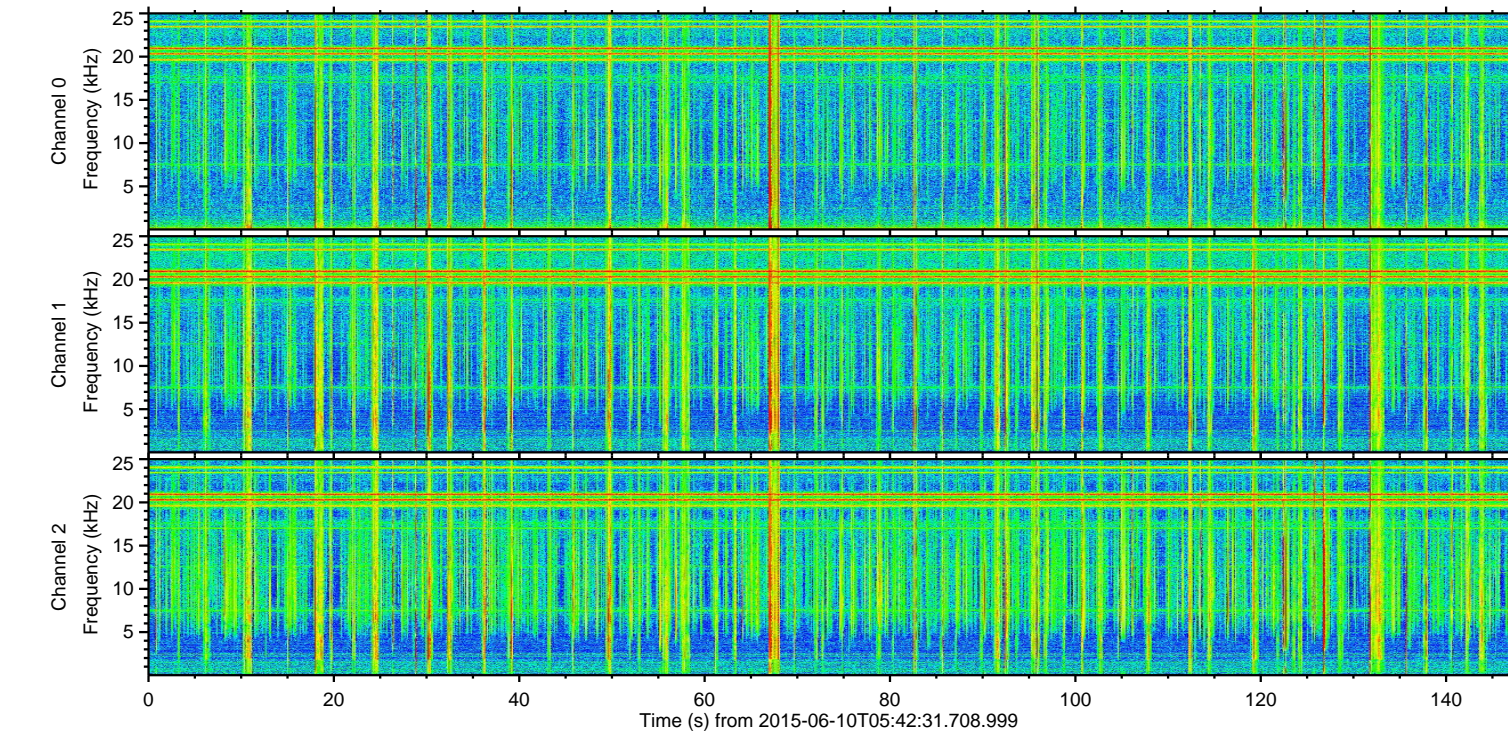
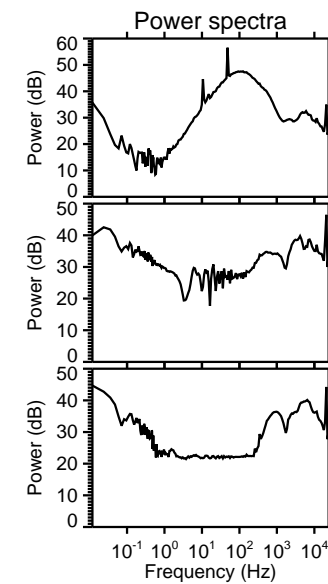
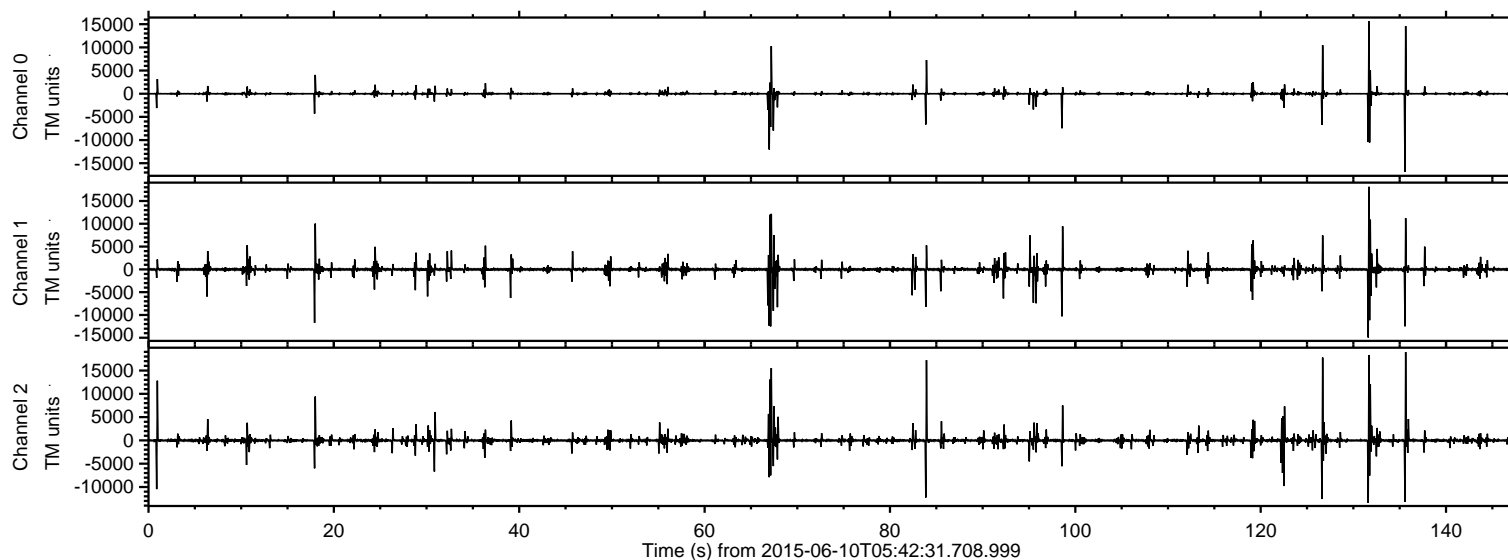

ELMAVAN 3D WAVEFORMS (Measured data sampled at 50 kHz) 51000 packets of 144 samples from 2015-06-10T05:42:31.708.999. Part 136/147

Processed Wed Jun 10 07:49:11 2015 by ELM ver.2012-10-06 from 001__elm20150610_054230__dat00.bin

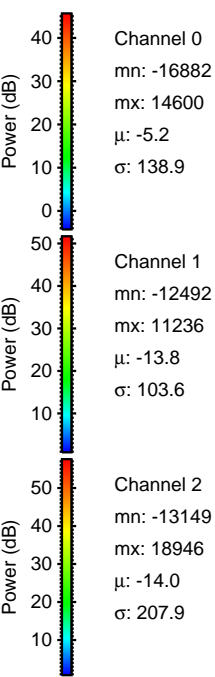
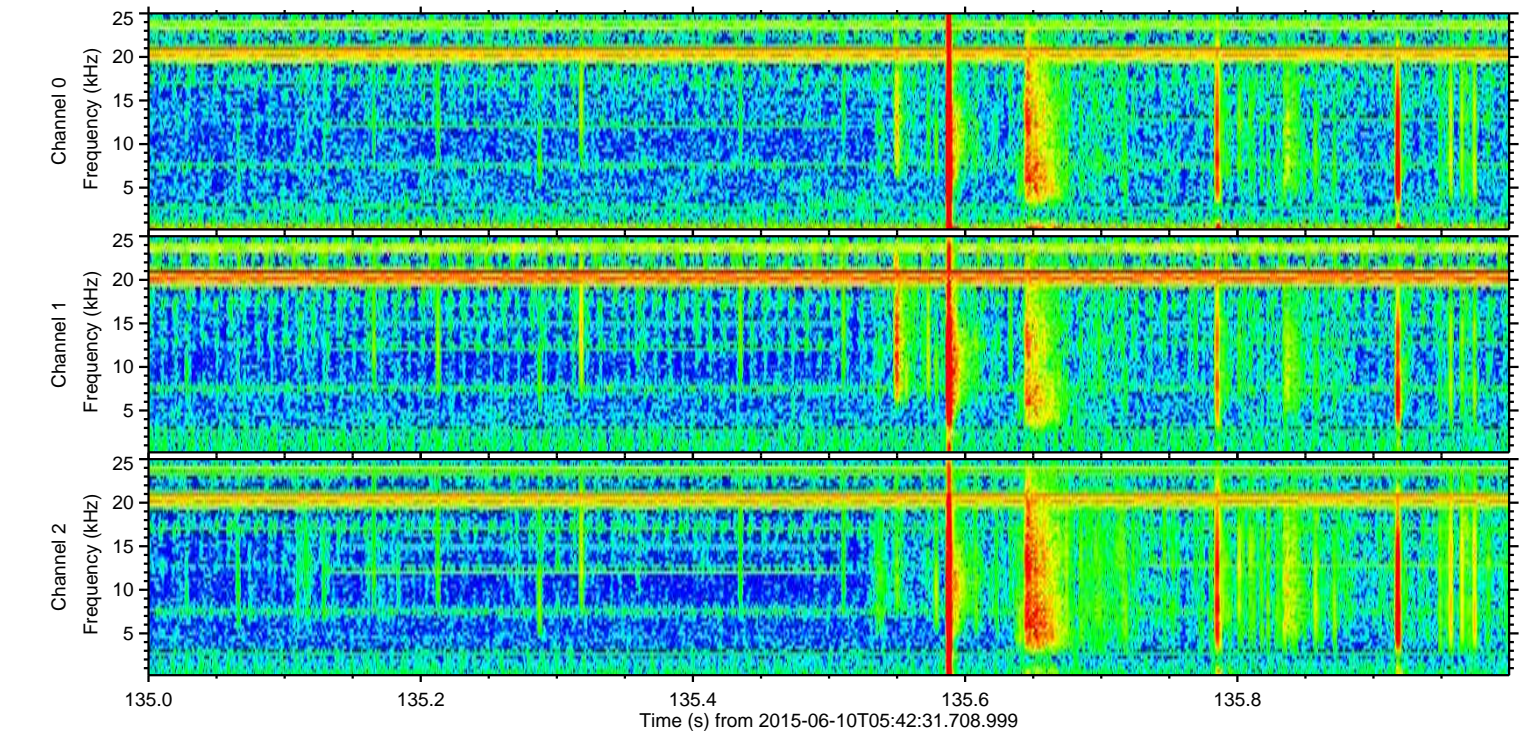
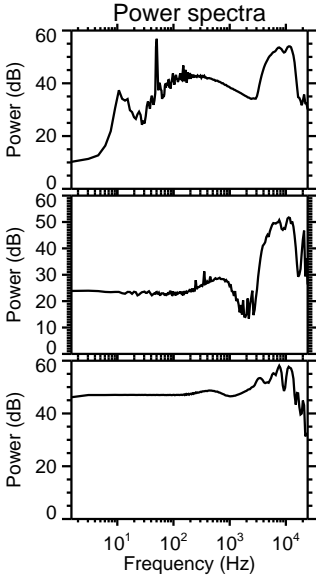
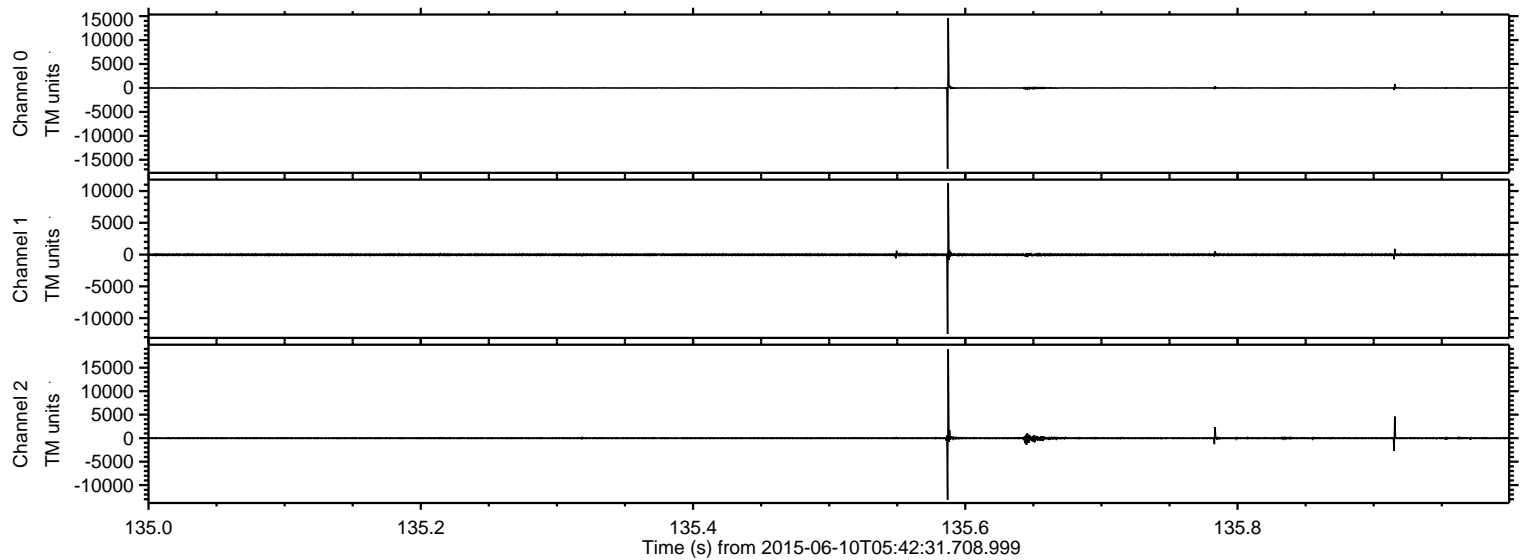

ELMAVAN 3D WAVEFORMS (Measured data sampled at 50 kHz) 51000 packets of 144 samples from 2015-06-10T05:42:31.708.999. Part 132/147

Processed Wed Jun 10 07:49:12 2015 by ELM ver.2012-10-06 from 001__elm20150610_054230__dat00.bin

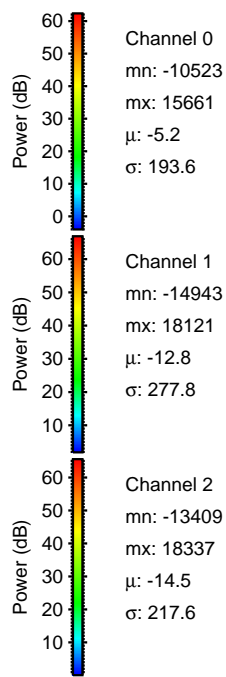
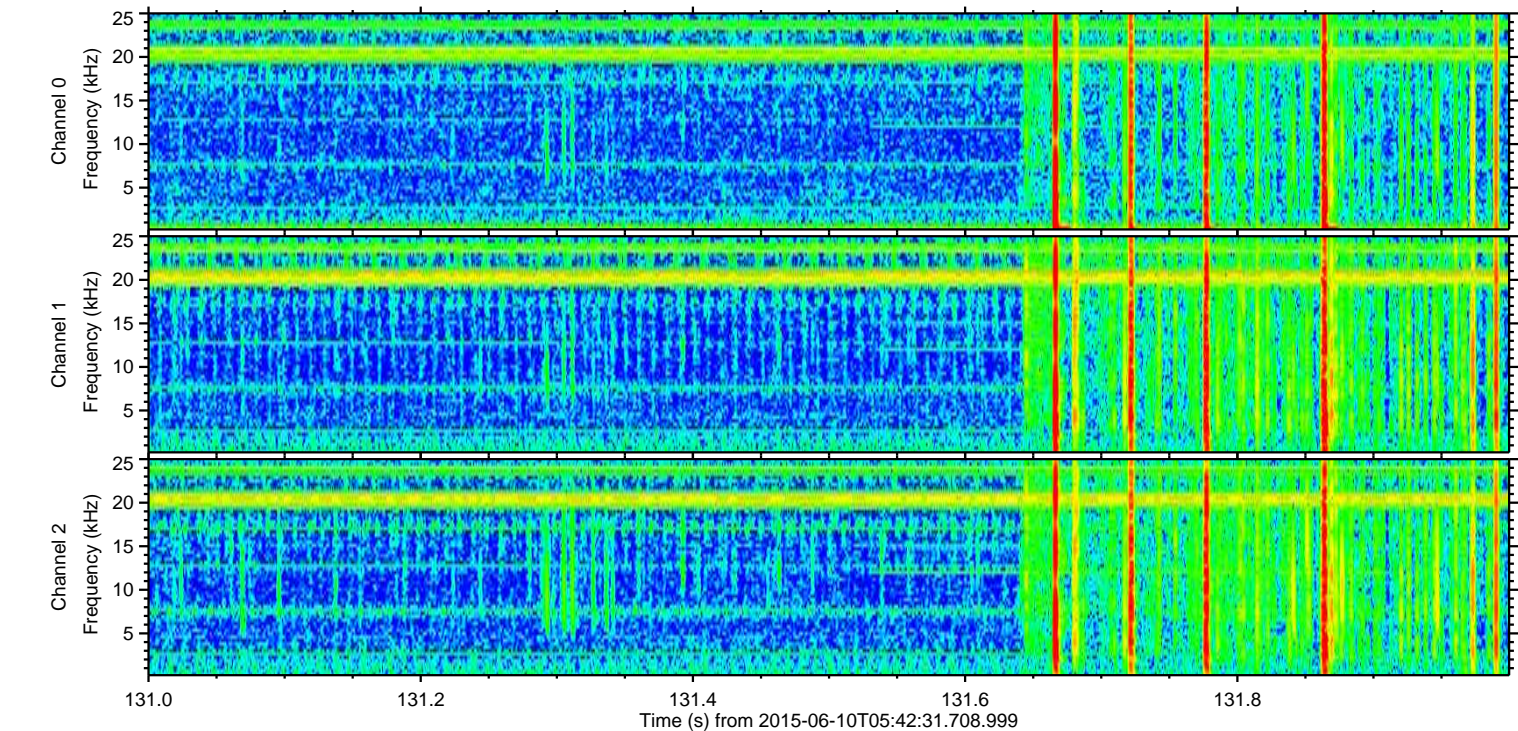
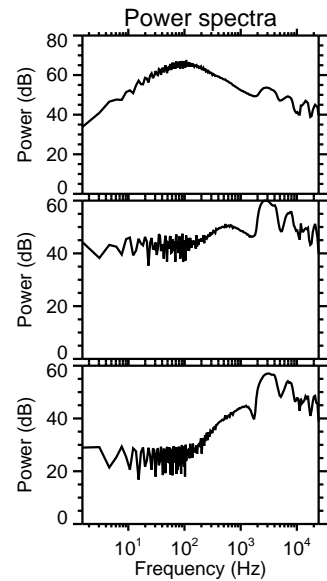
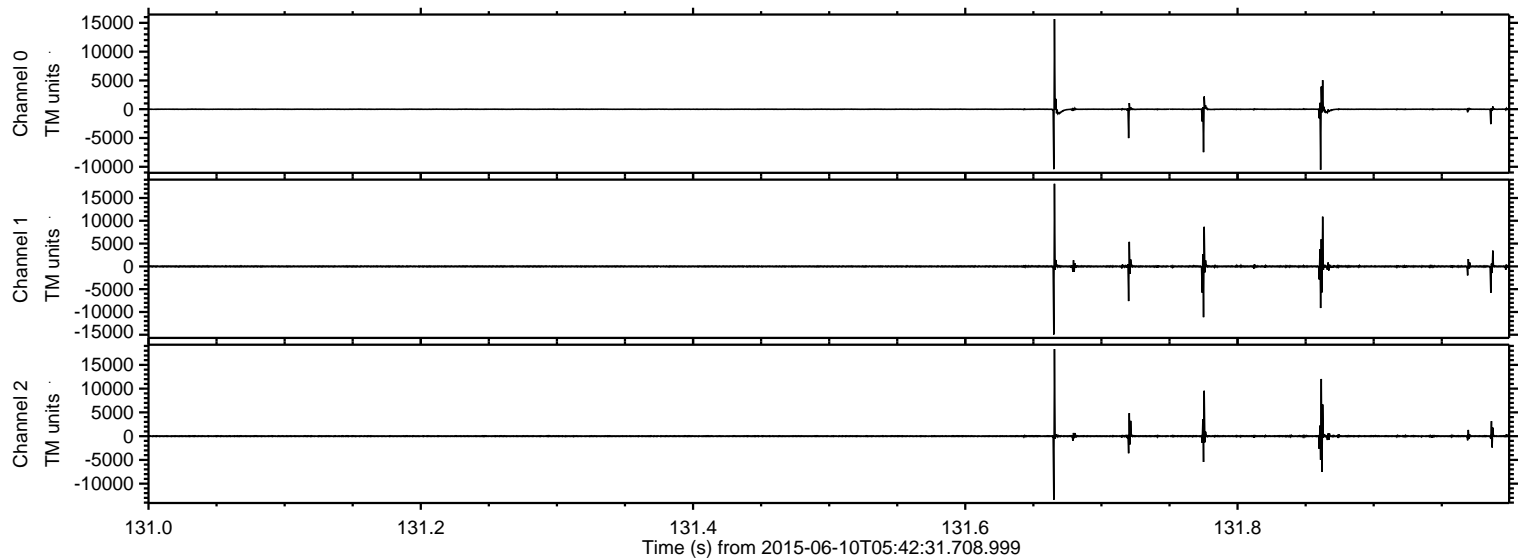

ELMAVAN 3D WAVEFORMS (Measured data sampled at 50 kHz) 51000 packets of 144 samples from 2015-06-10T05:42:31.708.999. Part 127/147

Processed Wed Jun 10 07:49:13 2015 by ELM ver.2012-10-06 from 001__elm20150610_054230__dat00.bin

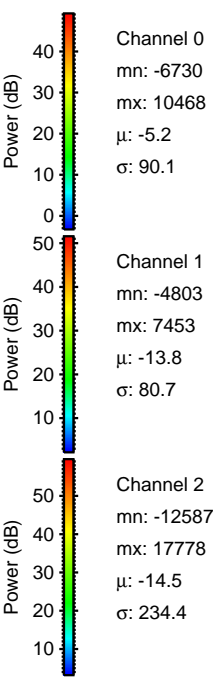
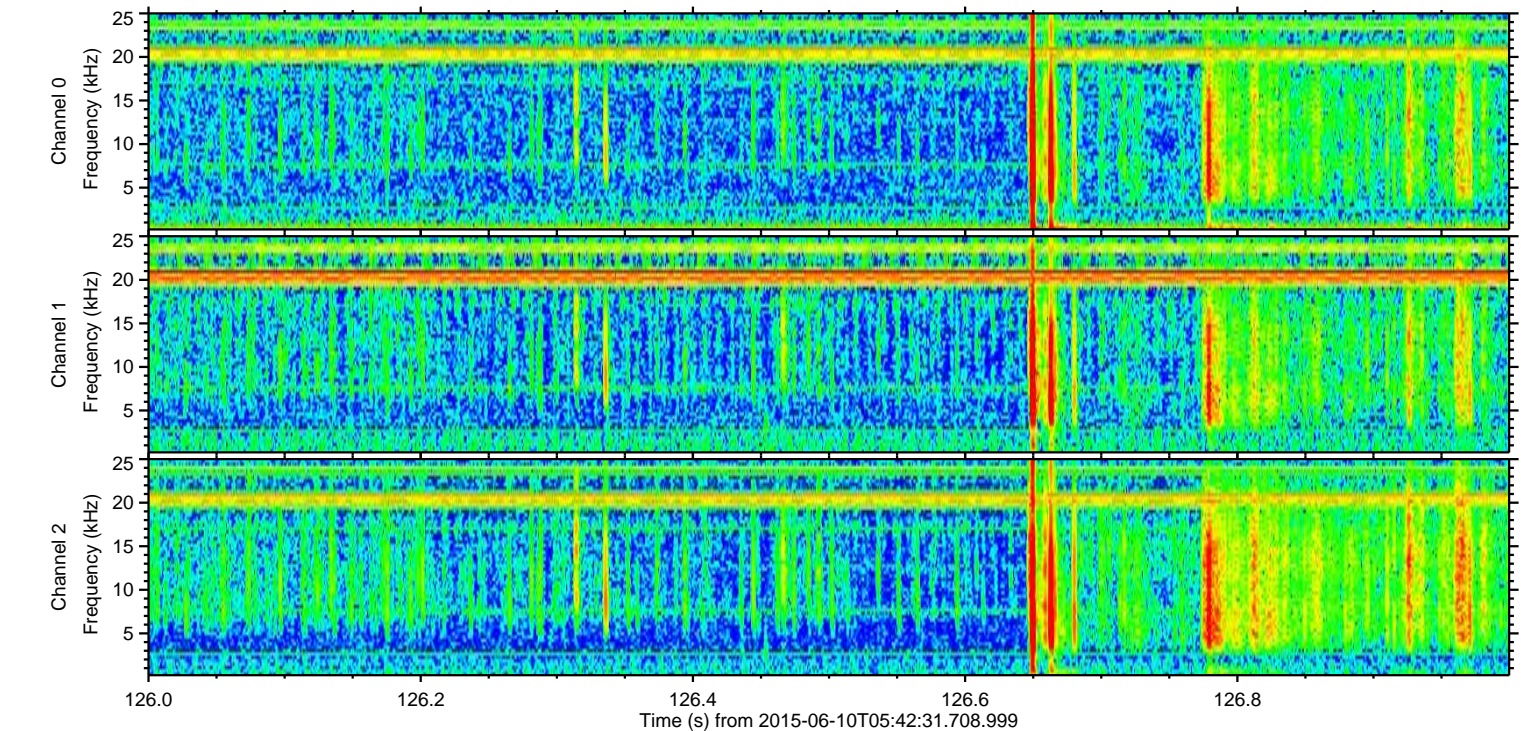
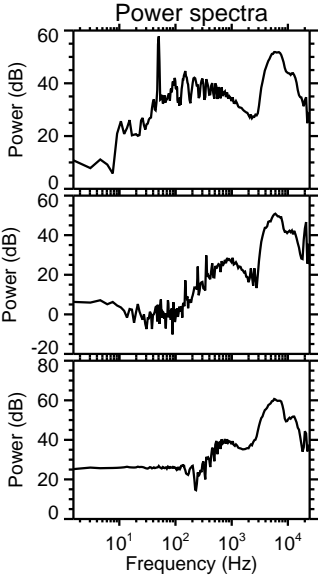
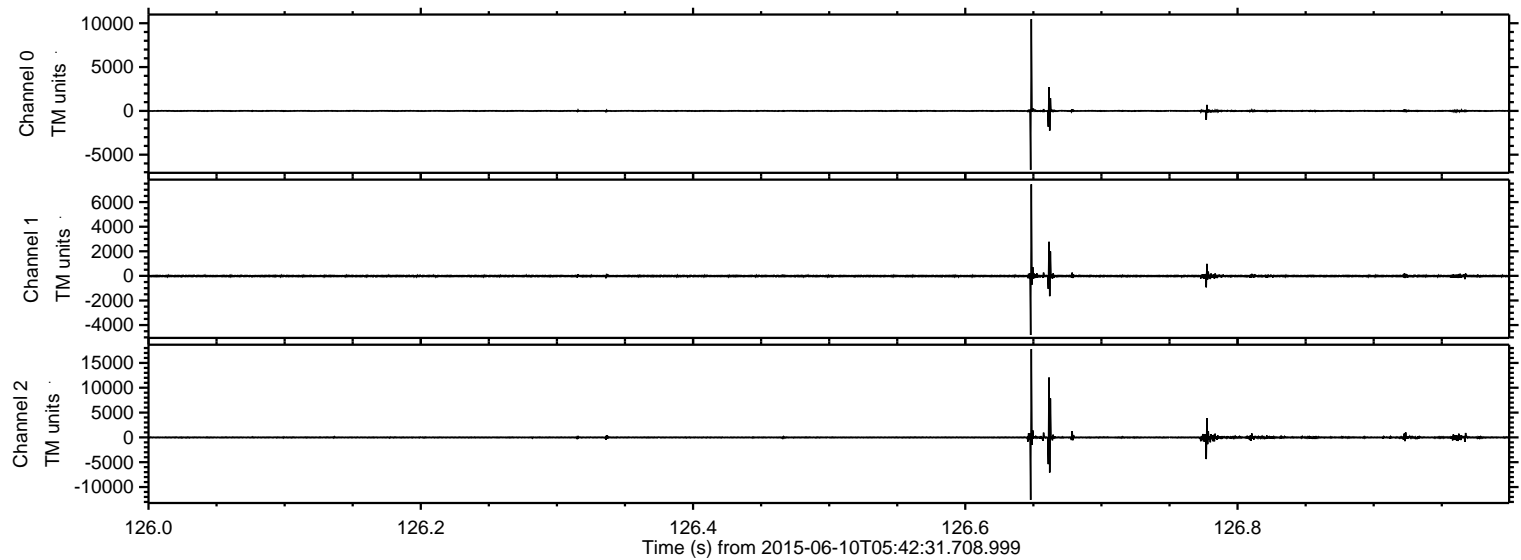

Processed Wed Jun 10 07:49:14 2015 by ELM ver.2012-10-06 from 001__elm20150610_054230__dat00.bin

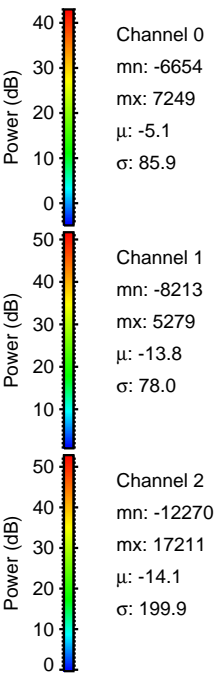
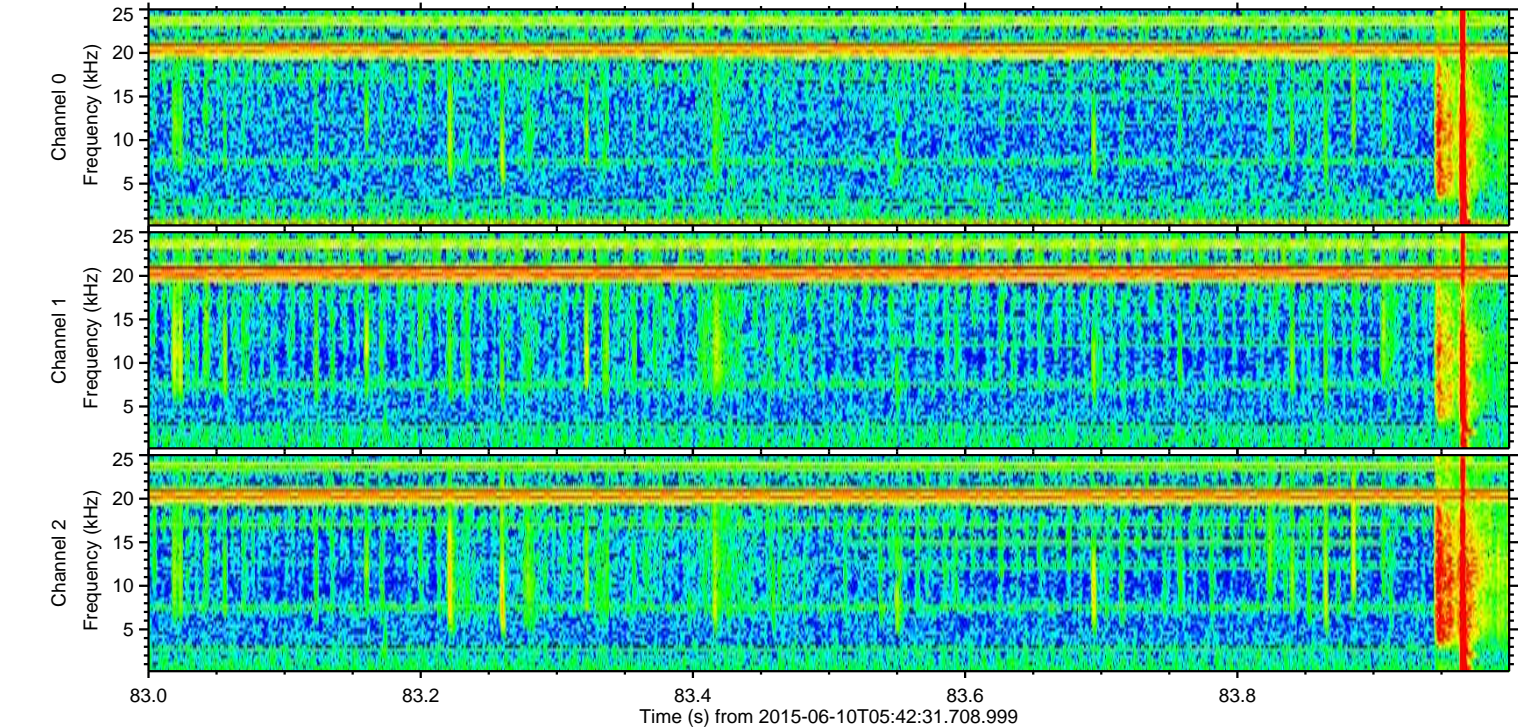
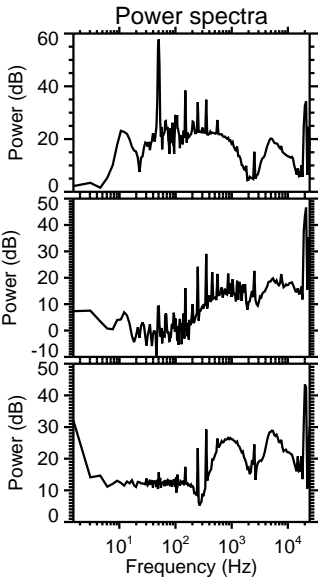
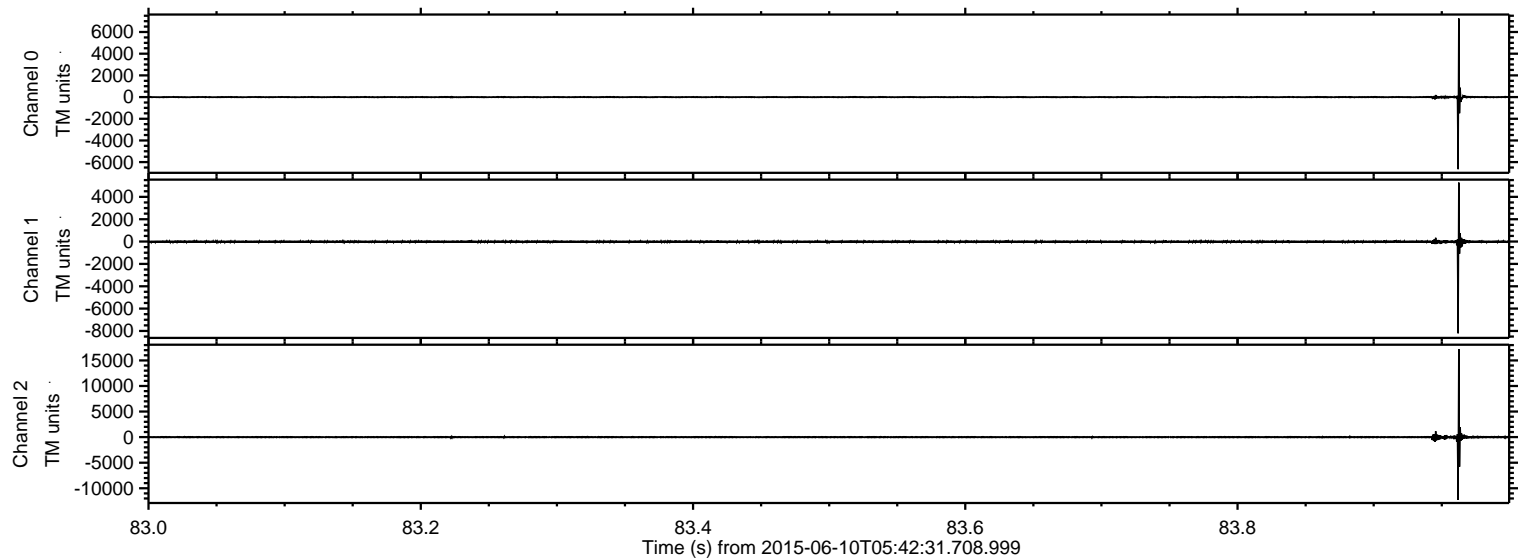

Processed Wed Jun 10 07:49:15 2015 by ELM ver.2012-10-06 from 001__elm20150610_054230__dat00.bin

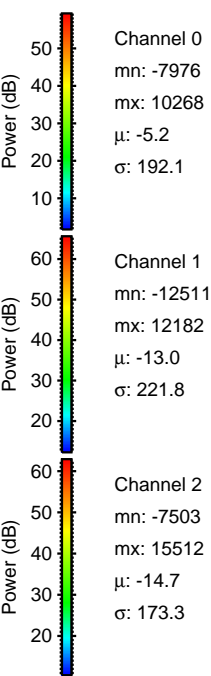
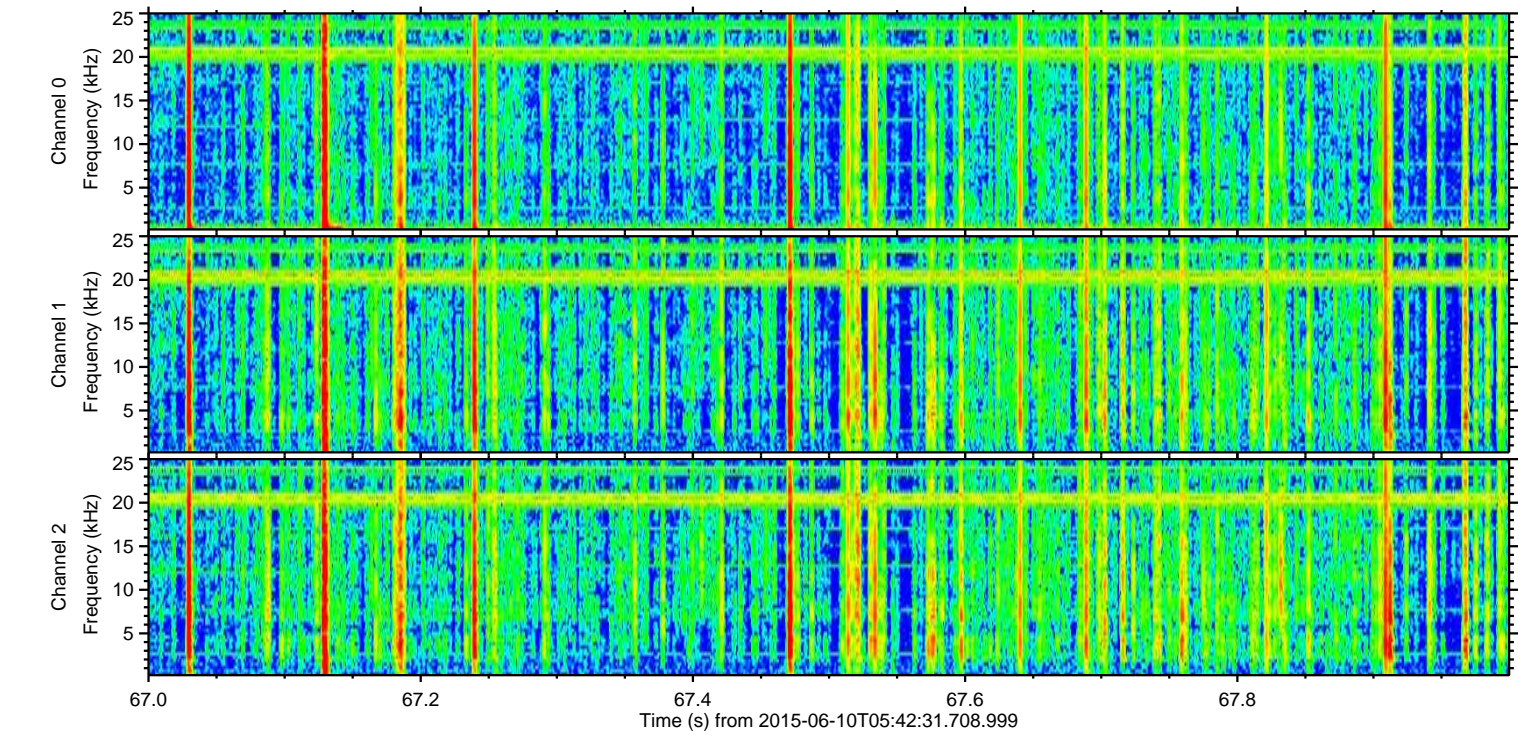
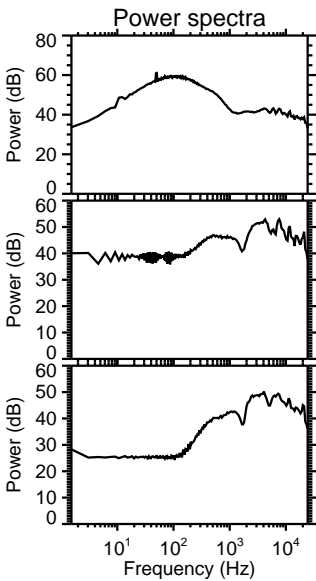
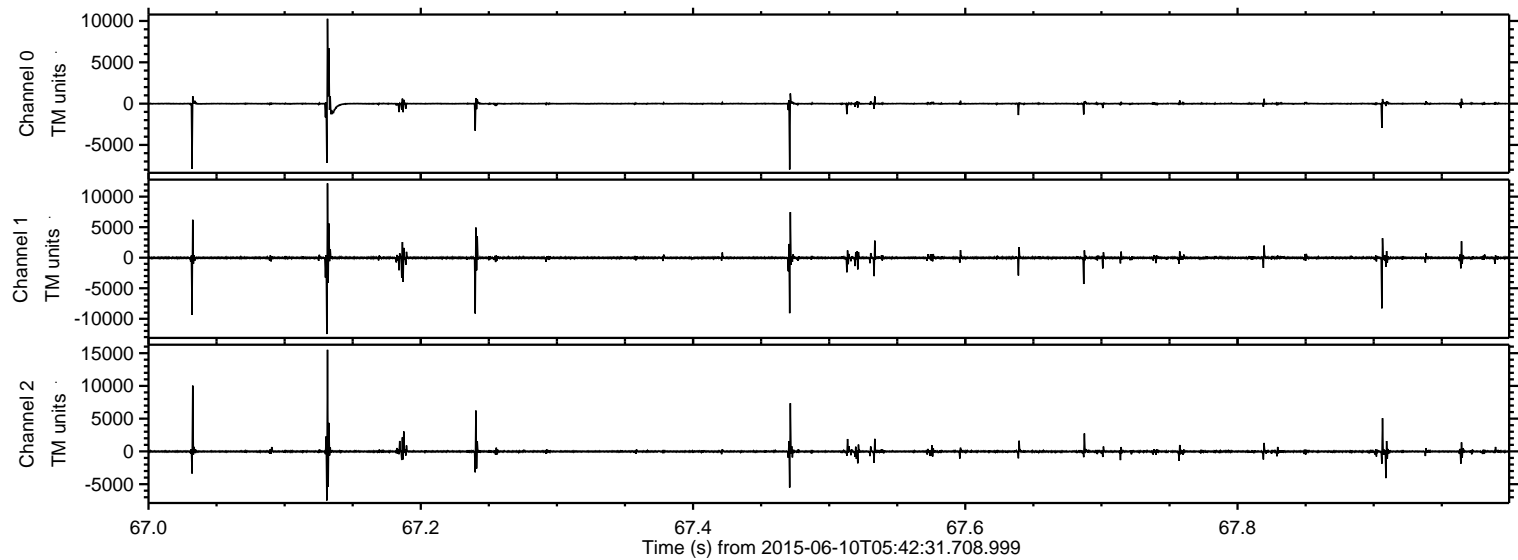

Processed Wed Jun 10 07:49:16 2015 by ELM ver.2012-10-06 from 001__elm20150610_054230__dat00.bin

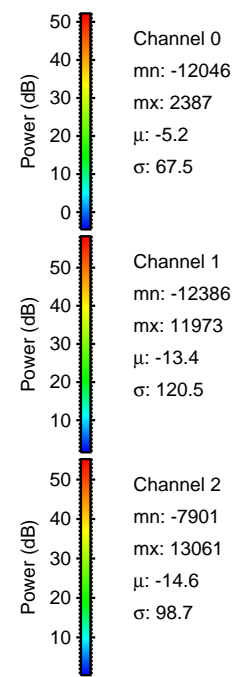
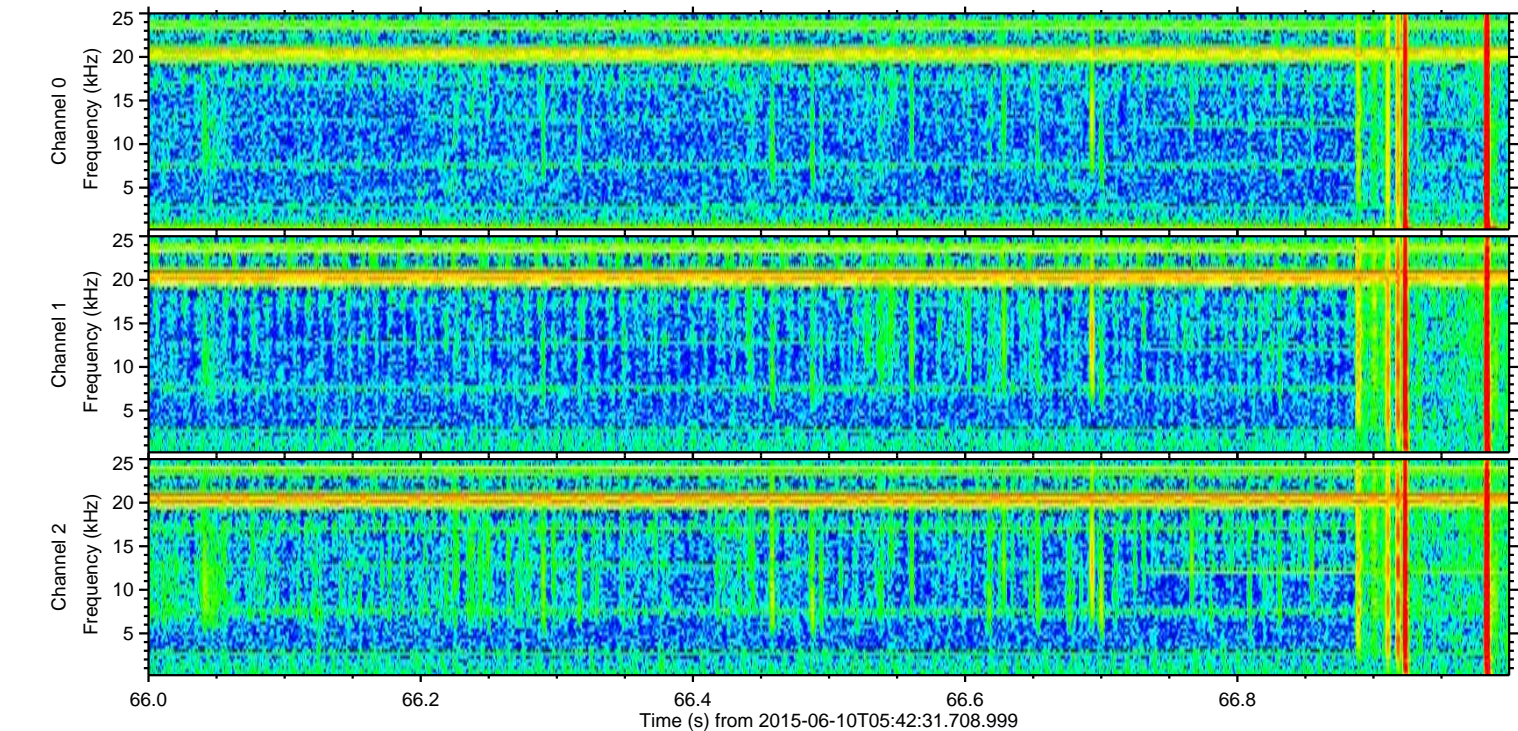
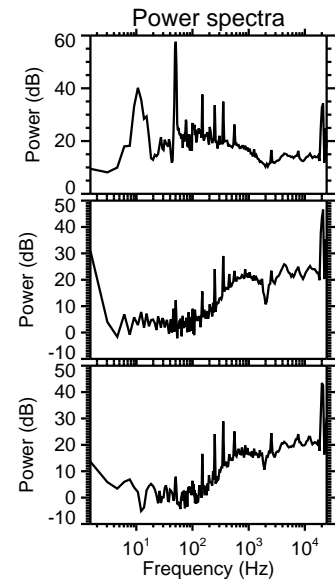
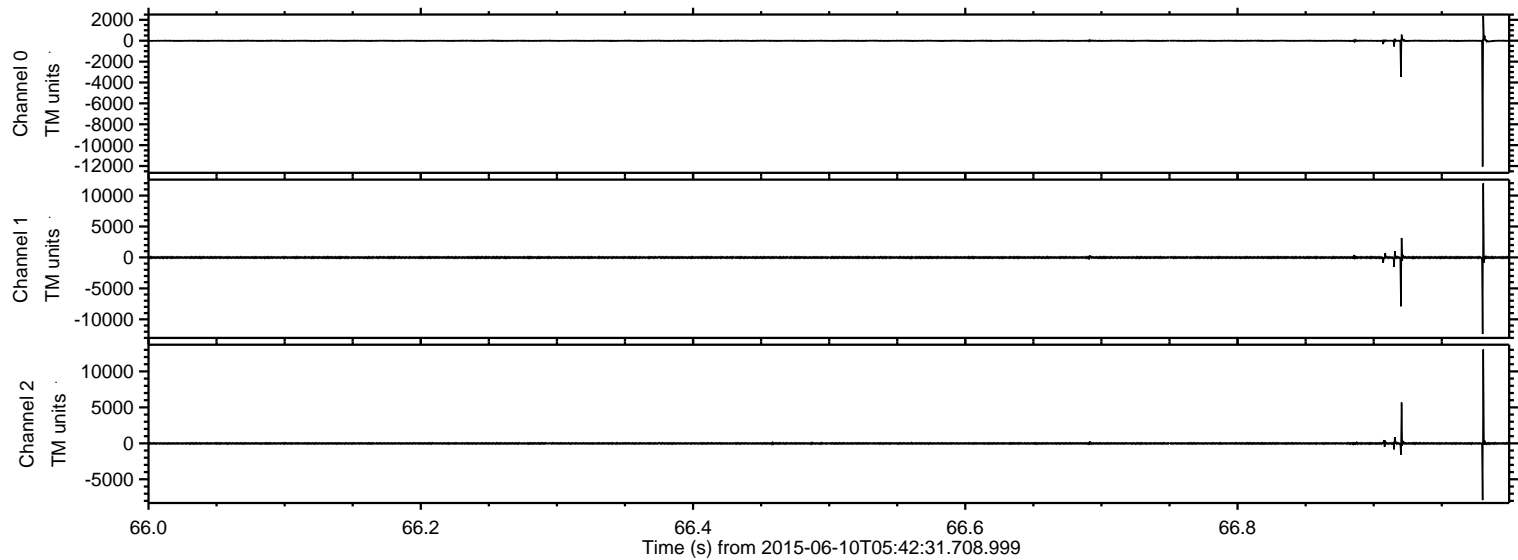

ELMAVAN 3D WAVEFORMS (Measured data sampled at 50 kHz) 51000 packets of 144 samples from 2015-06-10T05:42:31.708.999. Part 1/147

Processed Wed Jun 10 07:49:17 2015 by ELM ver.2012-10-06 from 001__elm20150610_054230__dat00.bin

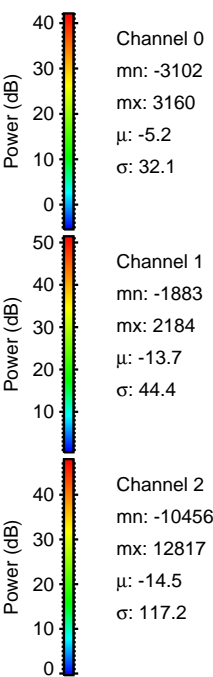
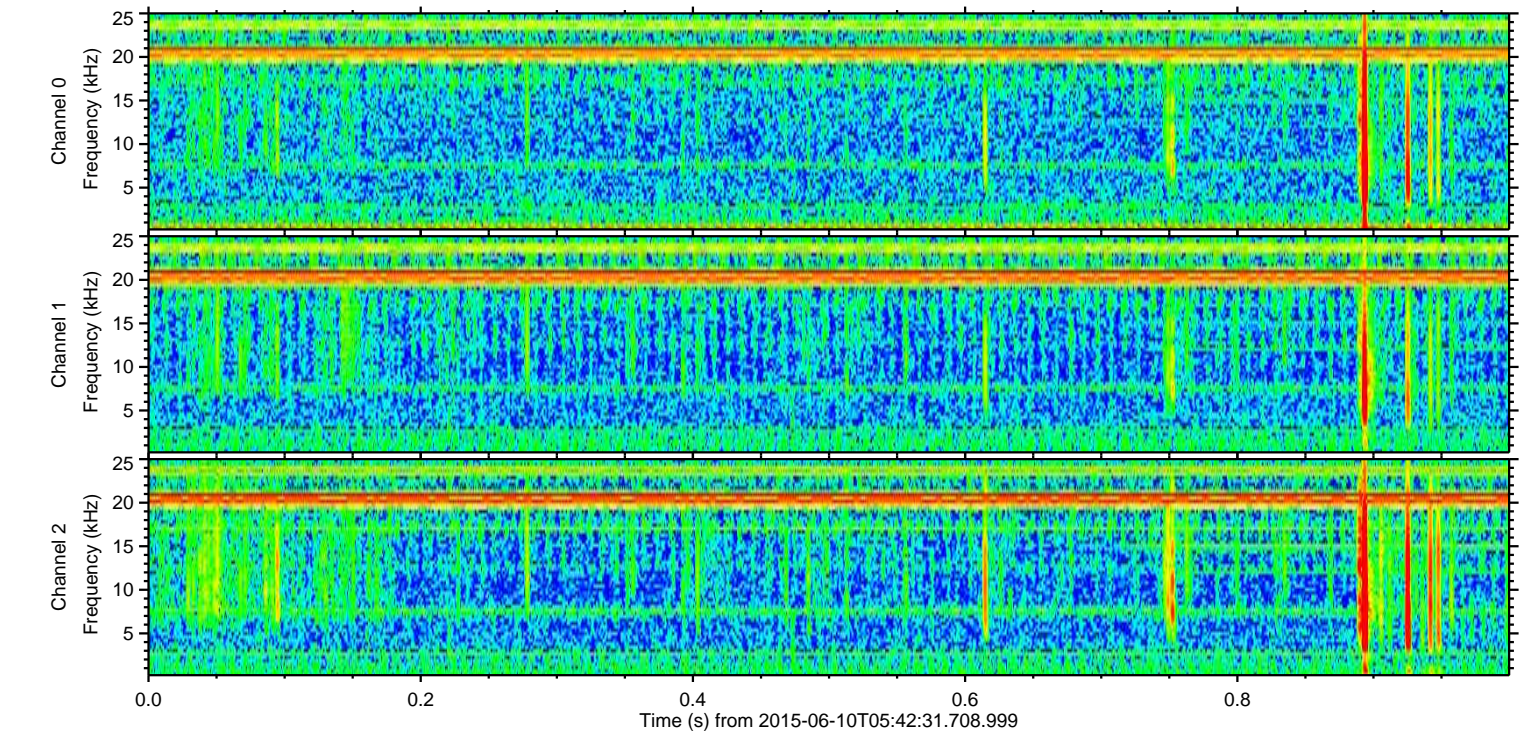
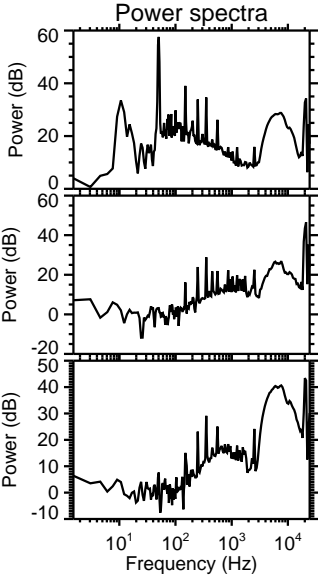
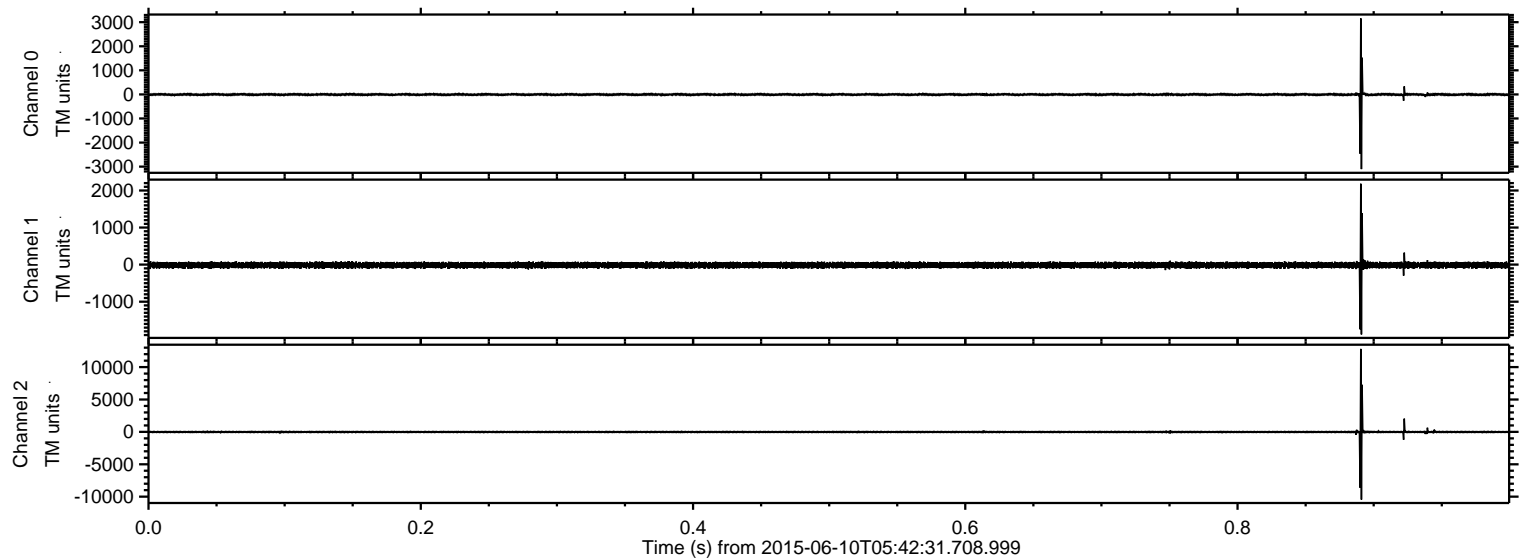

Channel 0
mn: -3102
mx: 3160
 μ : -5.2
 σ : 32.1

Channel 1
mn: -1883
mx: 2184
 μ : -13.7
 σ : 44.4

Channel 2
mn: -10456
mx: 12817
 μ : -14.5
 σ : 117.2

Processed Wed Jun 10 07:49:18 2015 by ELM ver.2012-10-06 from 001__elm20150610_054230__dat00.bin

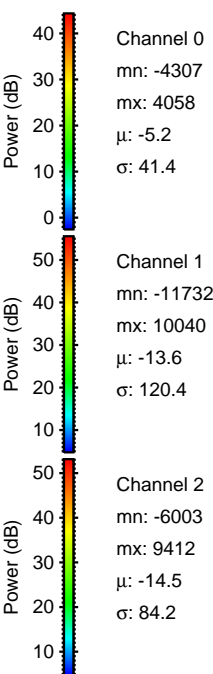
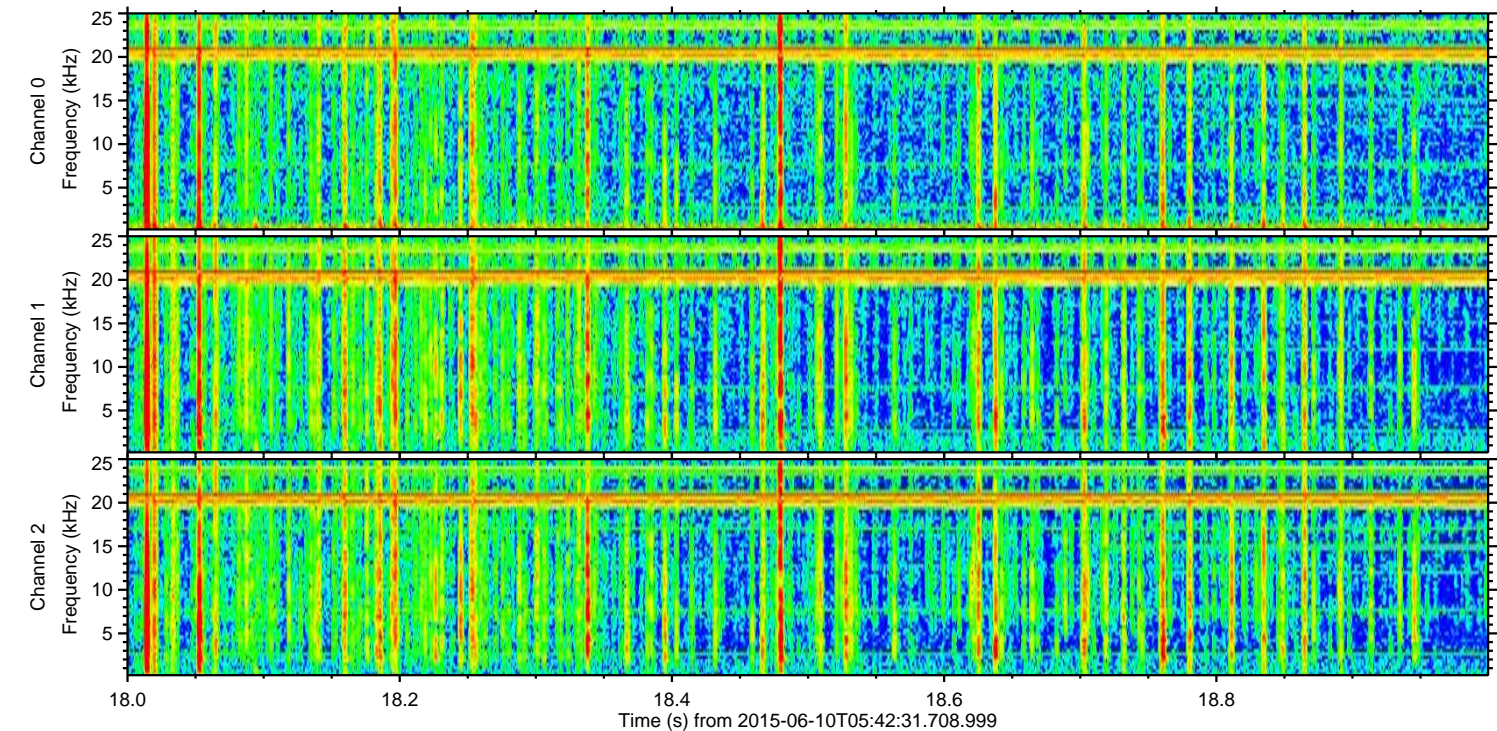
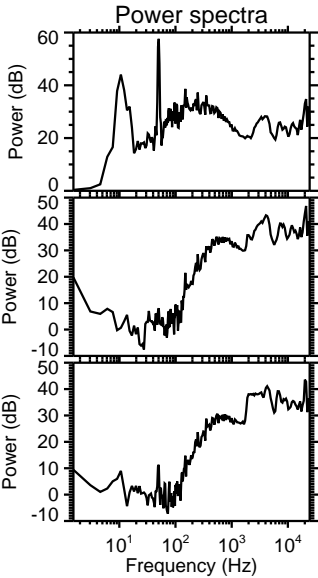
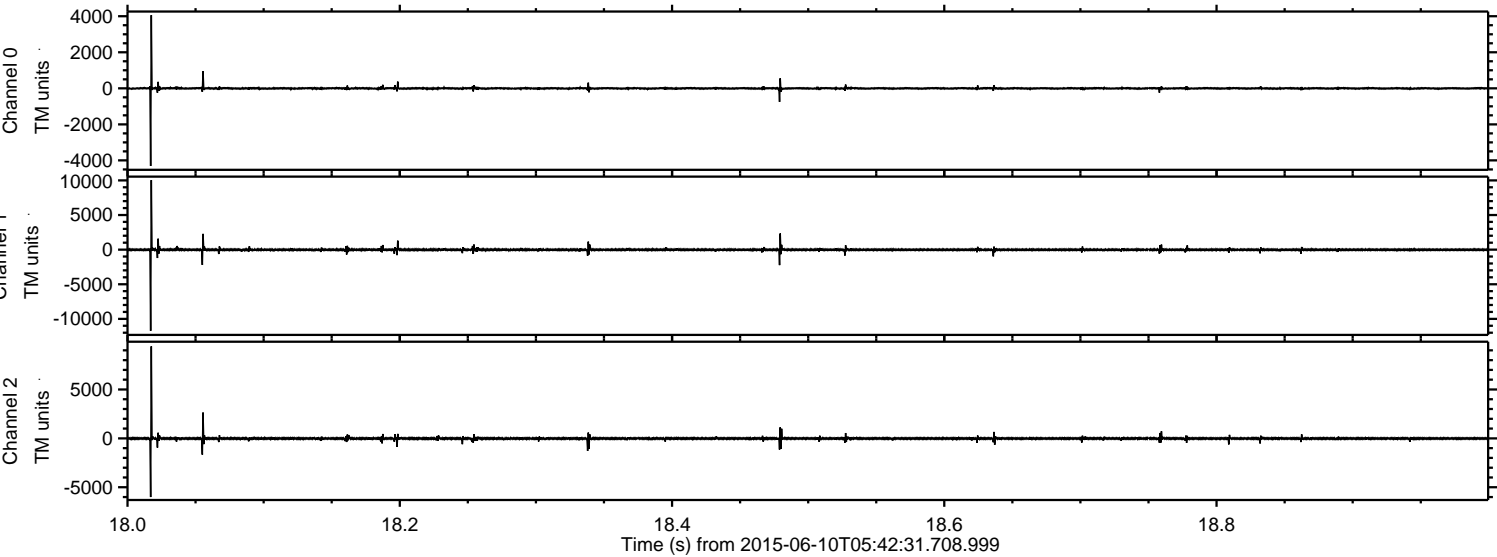

Processed Wed Jun 10 07:49:19 2015 by ELM ver.2012-10-06 from 001__elm20150610_054230__dat00.bin

