

ELMAVAN 3D WAVEFORMS (Measured data sampled at 50 kHz) 51000 packets of 144 samples from 2015-06-09T18:42:05.549.000.

Processed Wed Jun 10 01:09:31 2015 by ELM ver.2012-10-06 from 001__elm20150609_184204__dat00.bin

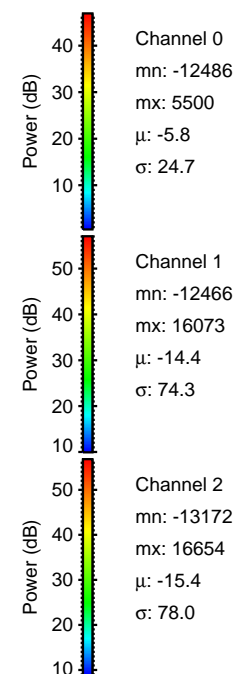

Processed Wed Jun 10 01:09:46 2015 by ELM ver.2012-10-06 from 001__elm20150609_184204__dat00.bin

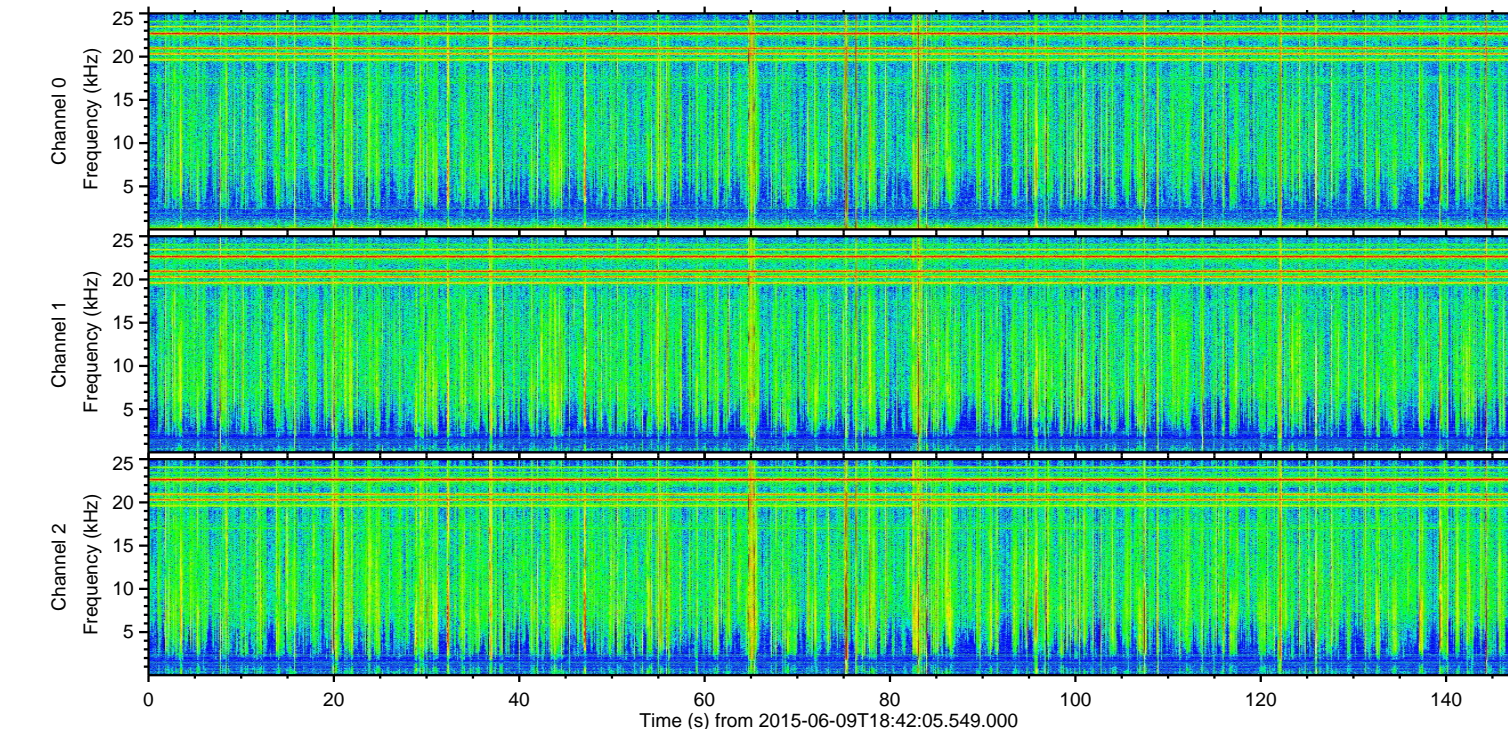
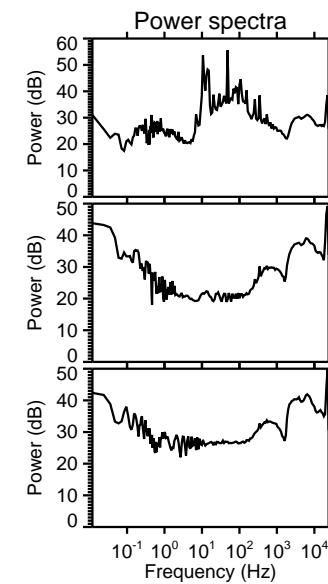
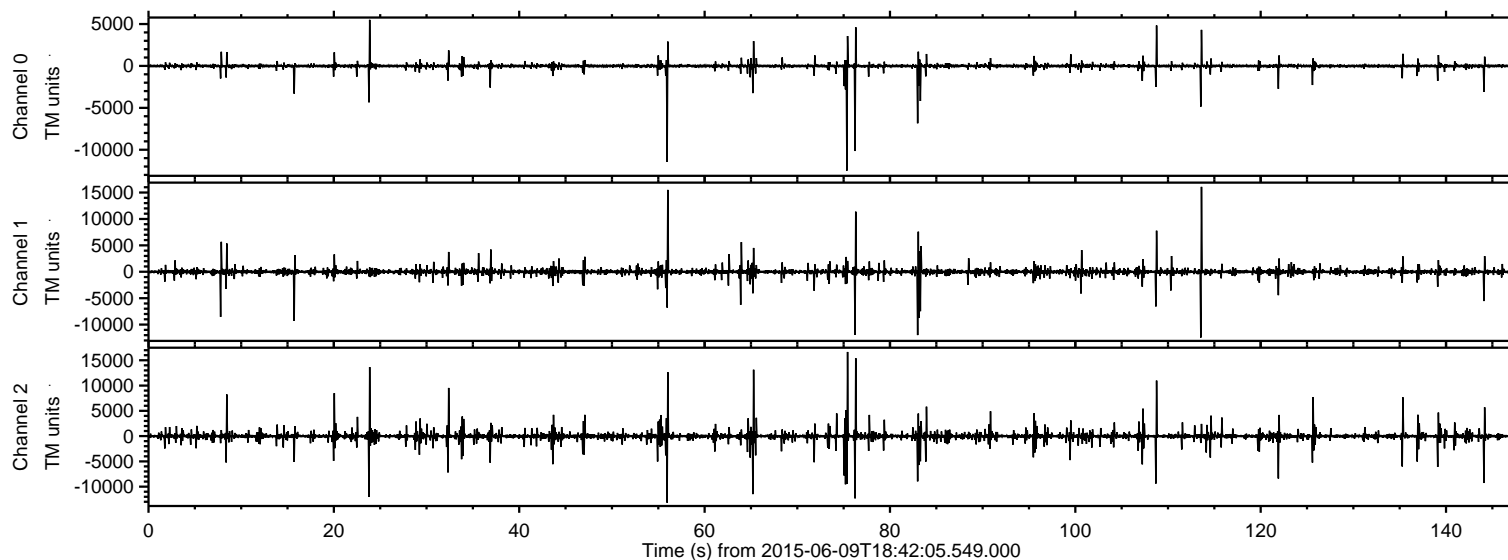
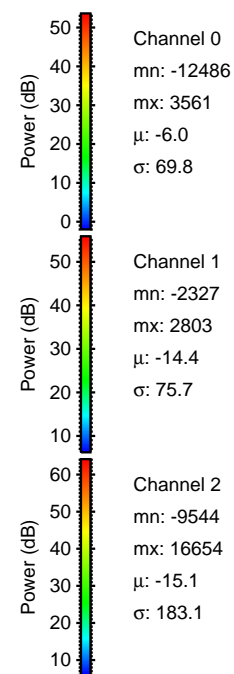
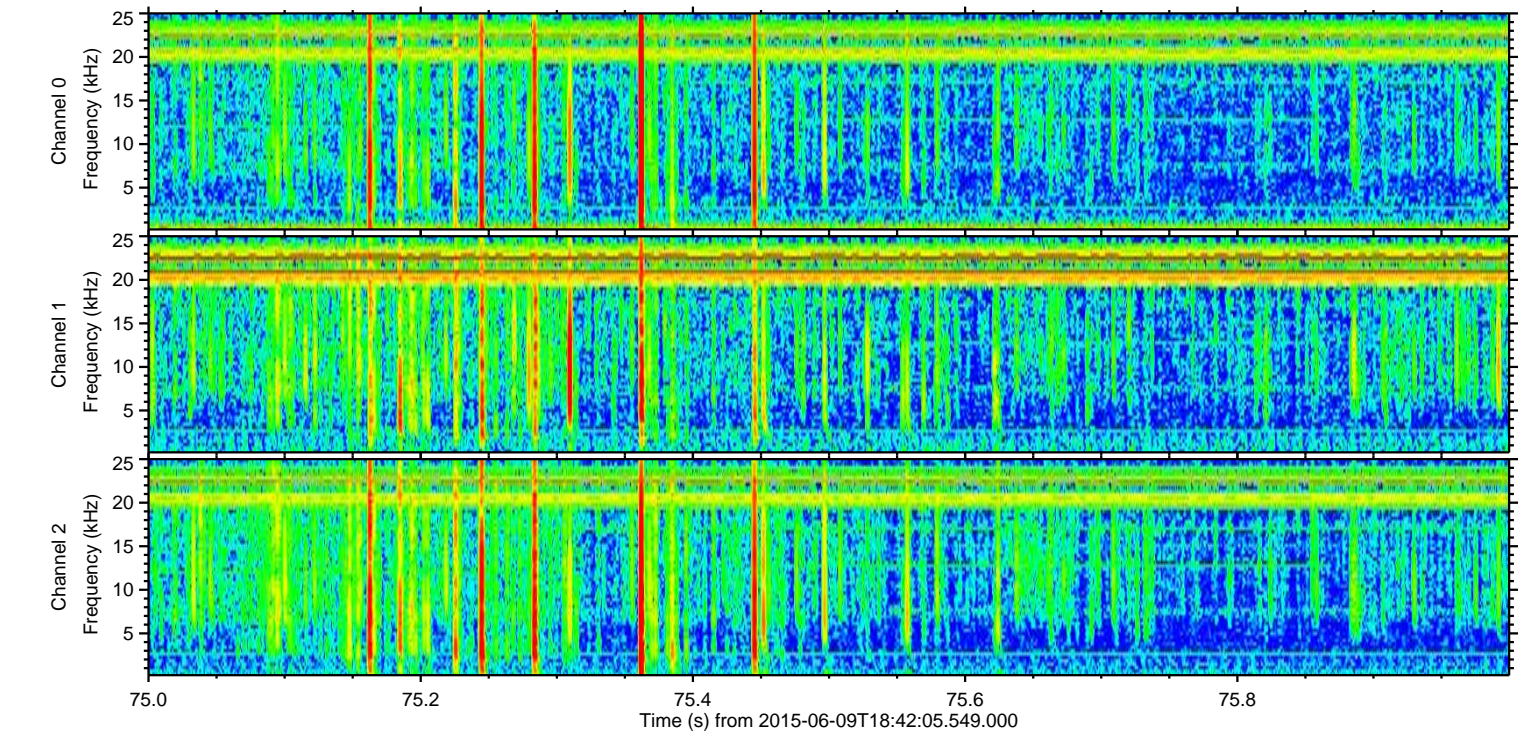
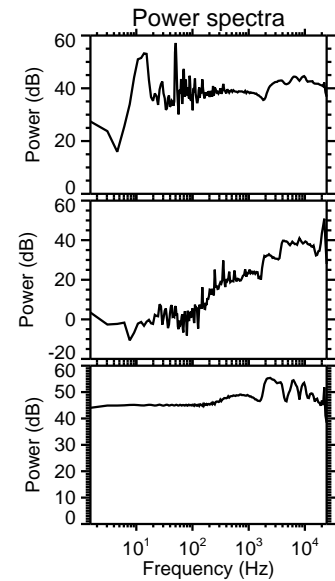
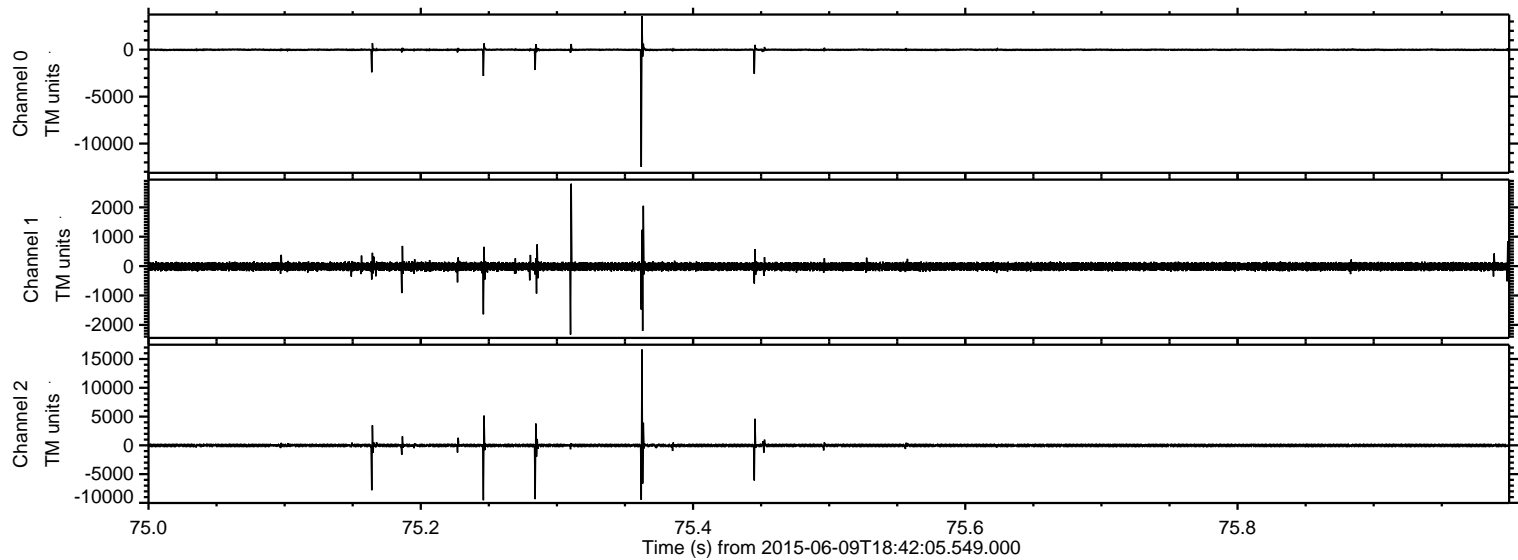

ELMAVAN 3D WAVEFORMS (Measured data sampled at 50 kHz) 51000 packets of 144 samples from 2015-06-09T18:42:05.549.000. Part 114/147

Processed Wed Jun 10 01:09:47 2015 by ELM ver.2012-10-06 from 001__elm20150609_184204__dat00.bin

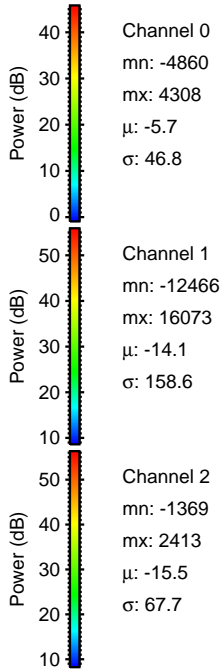
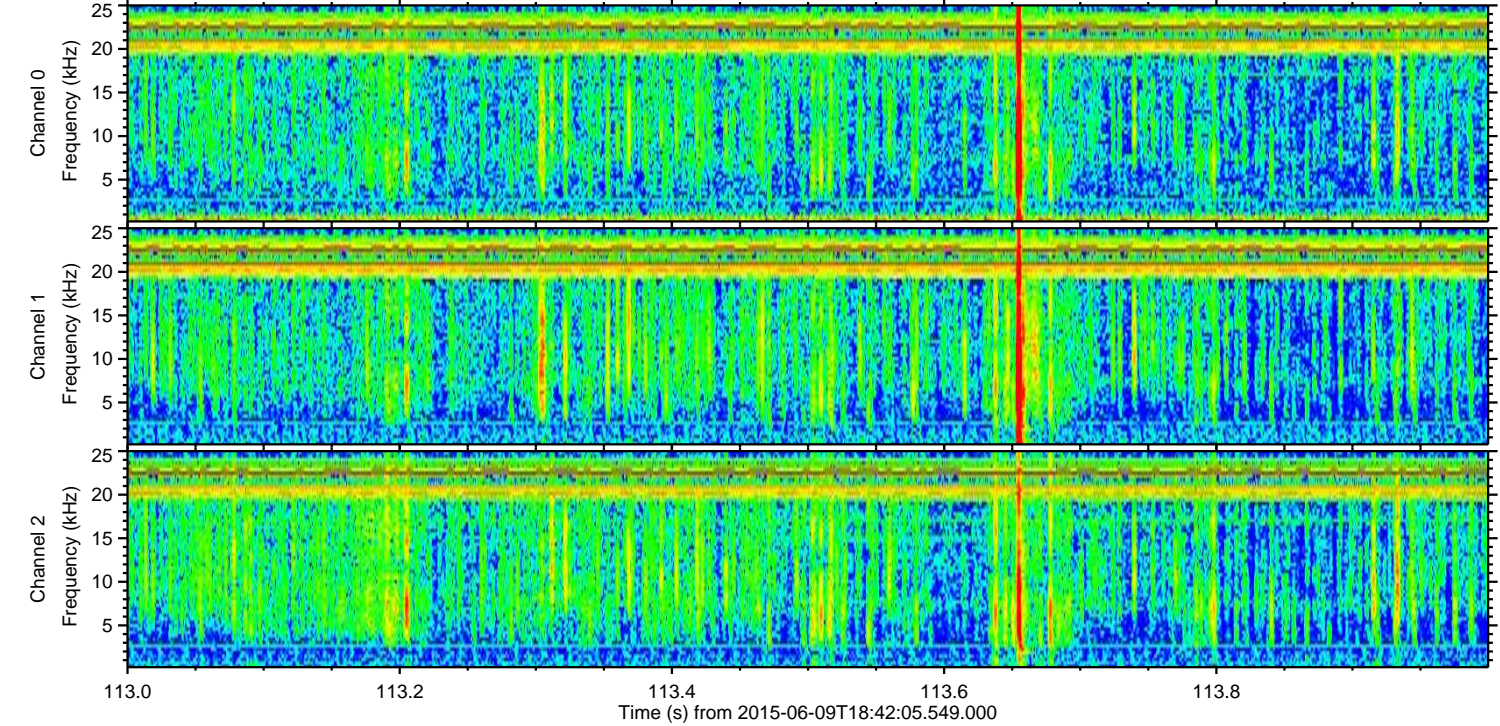
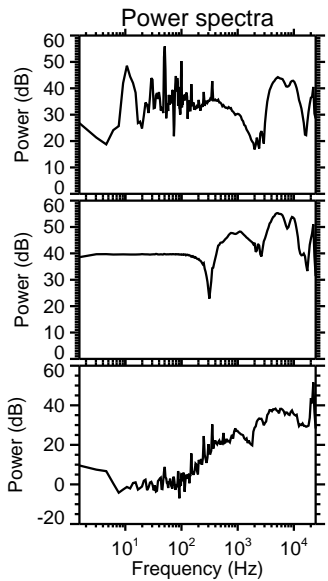
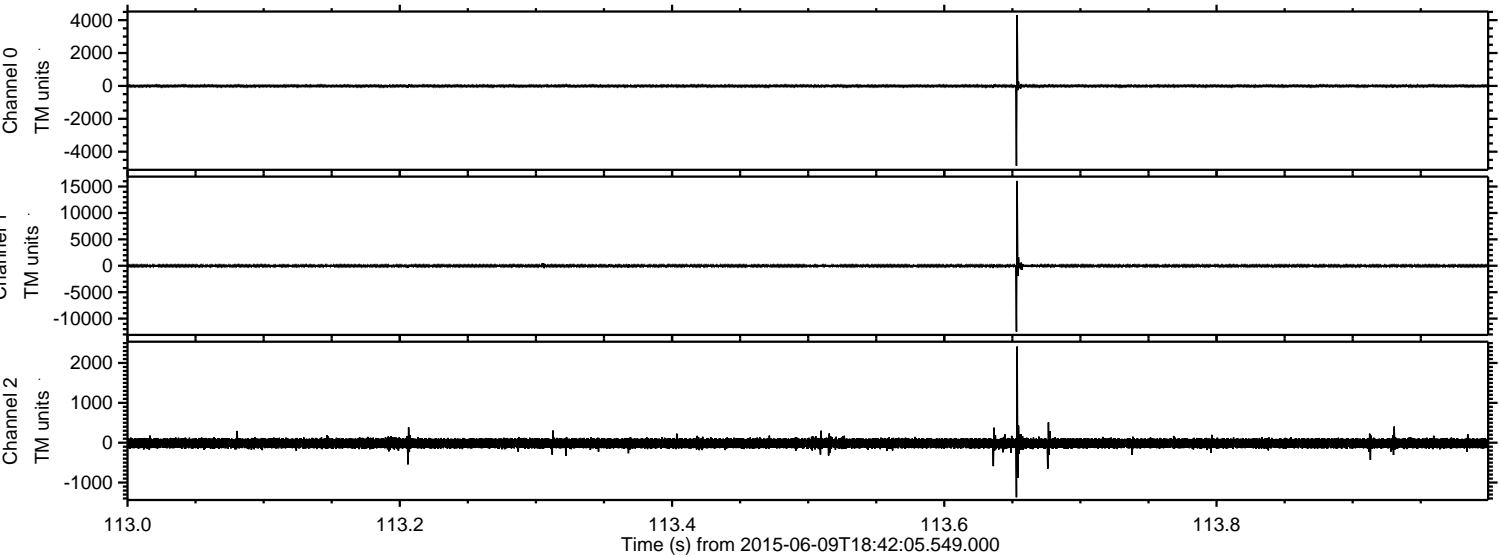

Processed Wed Jun 10 01:09:49 2015 by ELM ver.2012-10-06 from 001__elm20150609_184204__dat00.bin

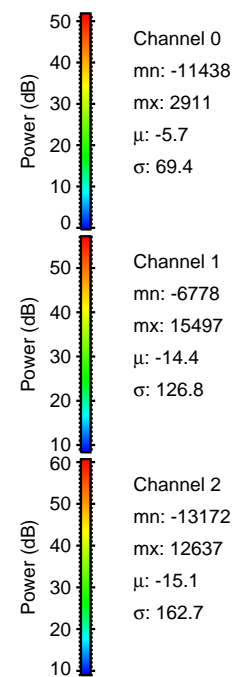
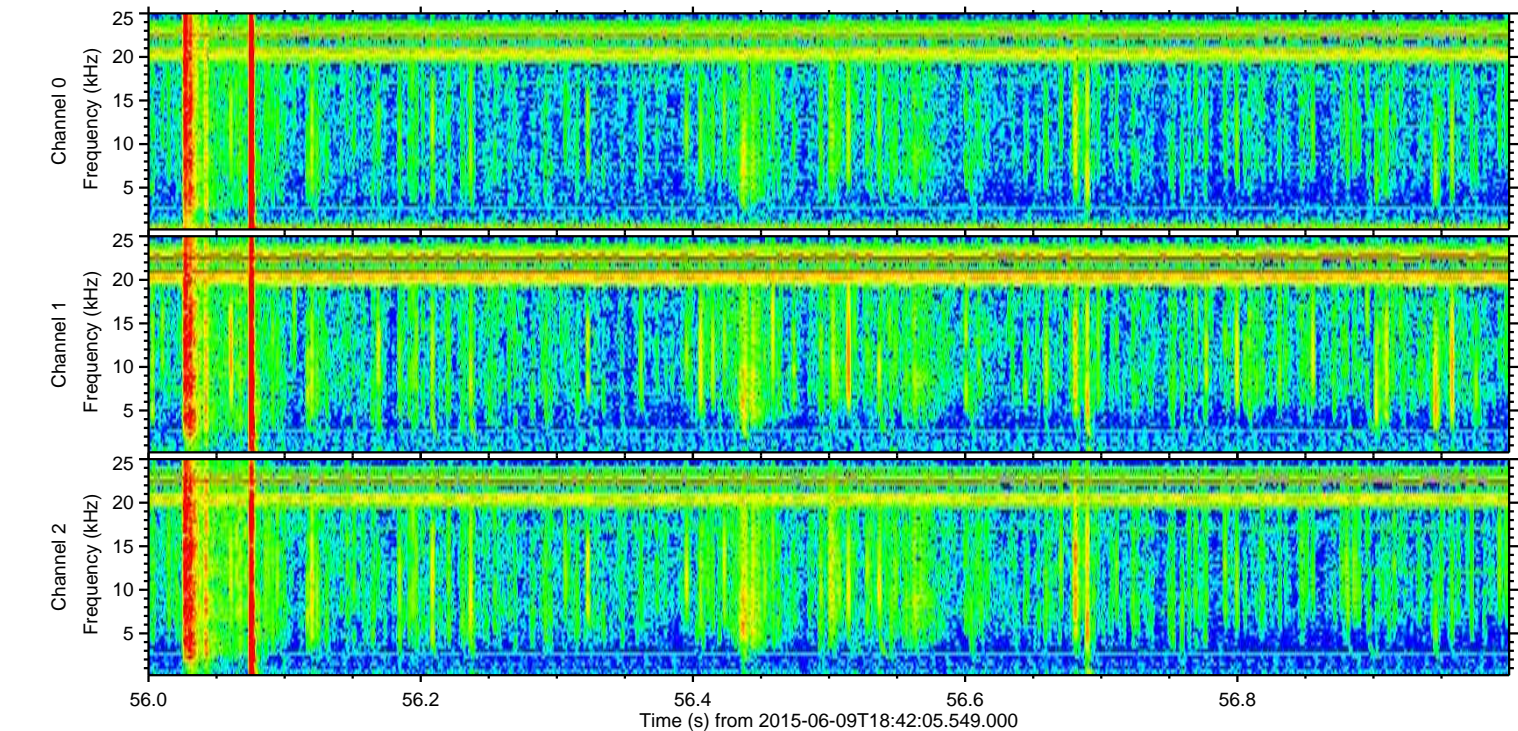
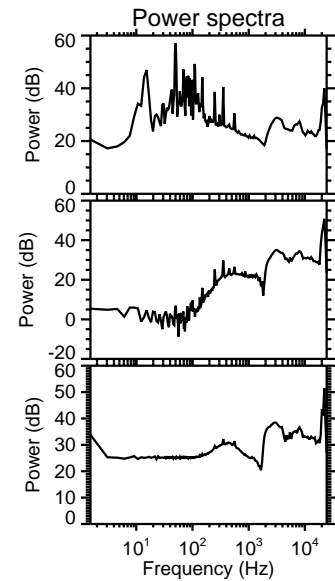
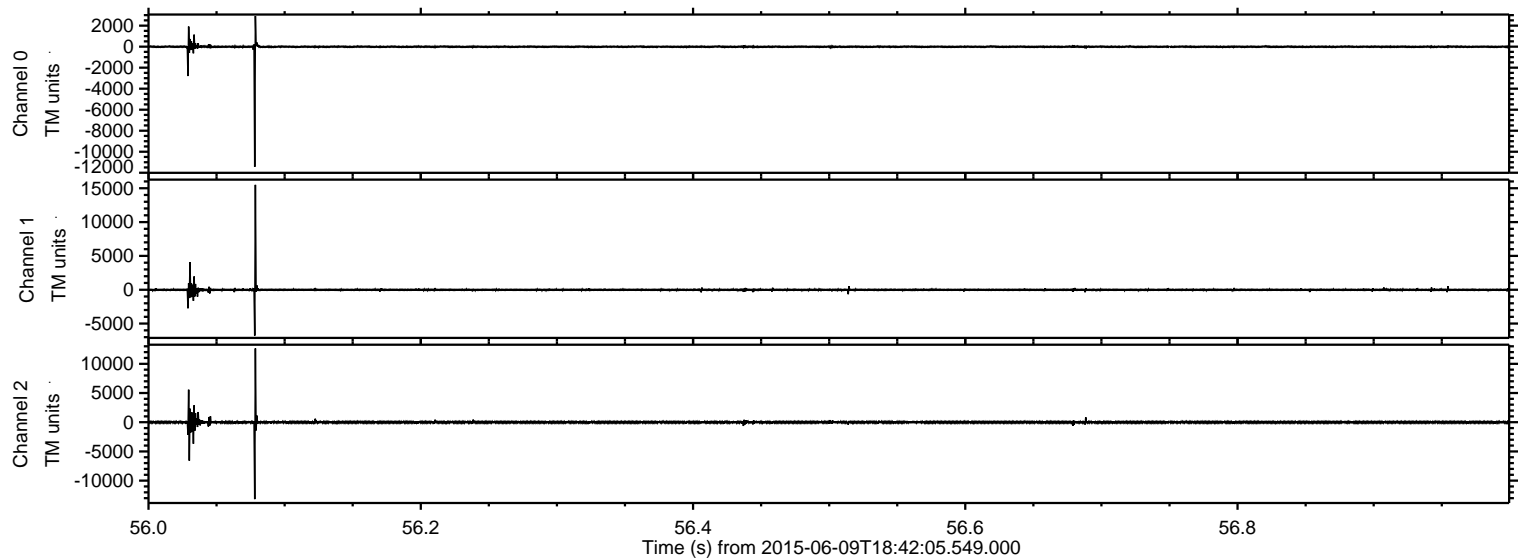

Processed Wed Jun 10 01:09:50 2015 by ELM ver.2012-10-06 from 001__elm20150609_184204__dat00.bin

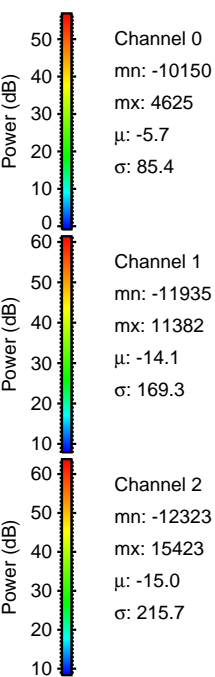
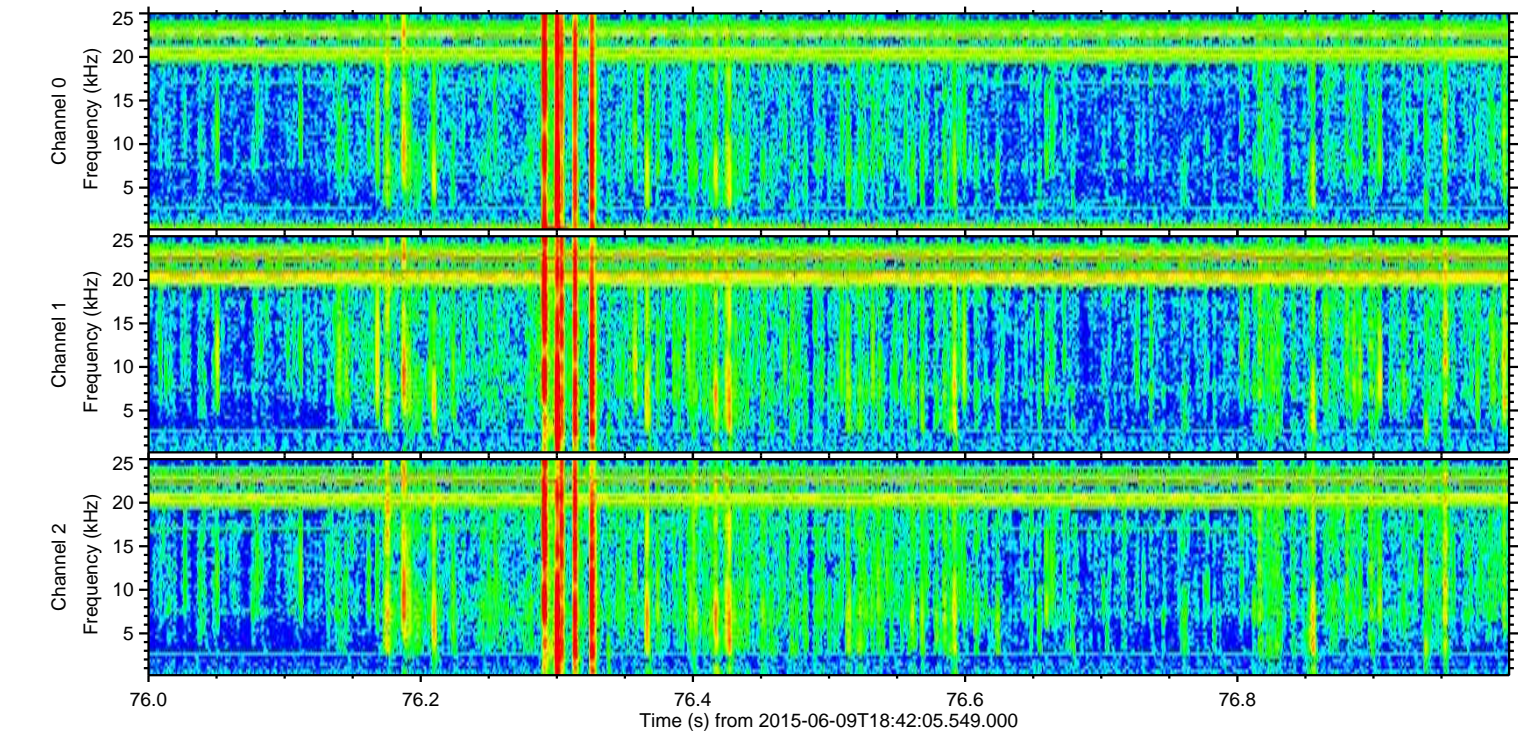
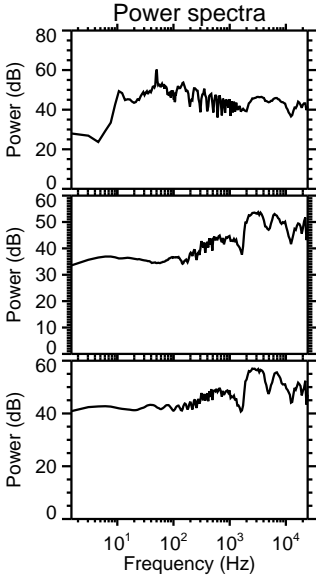
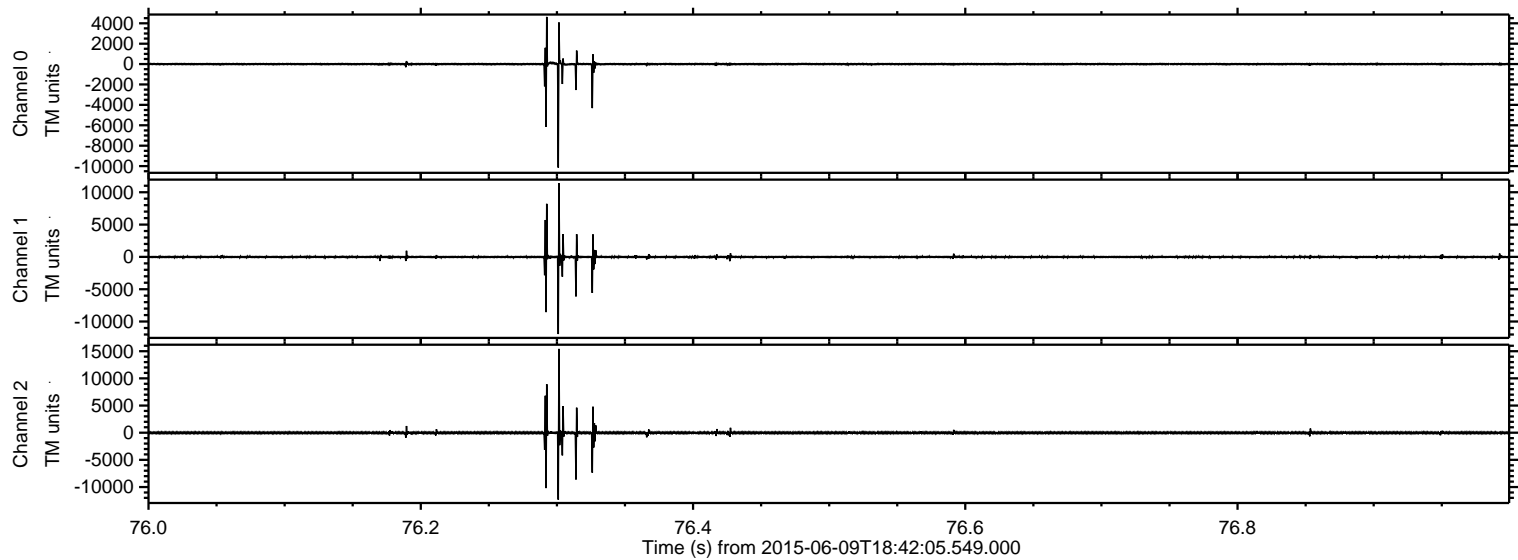

ELMAVAN 3D WAVEFORMS (Measured data sampled at 50 kHz) 51000 packets of 144 samples from 2015-06-09T18:42:05.549.000. Part 24/147

Processed Wed Jun 10 01:09:51 2015 by ELM ver.2012-10-06 from 001__elm20150609_184204__dat00.bin

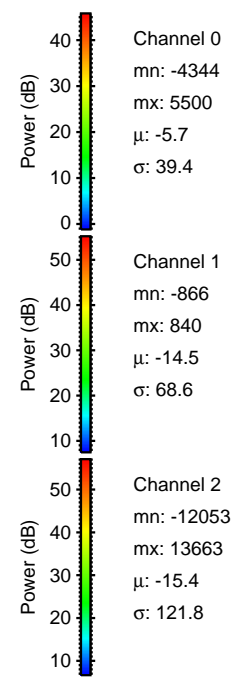
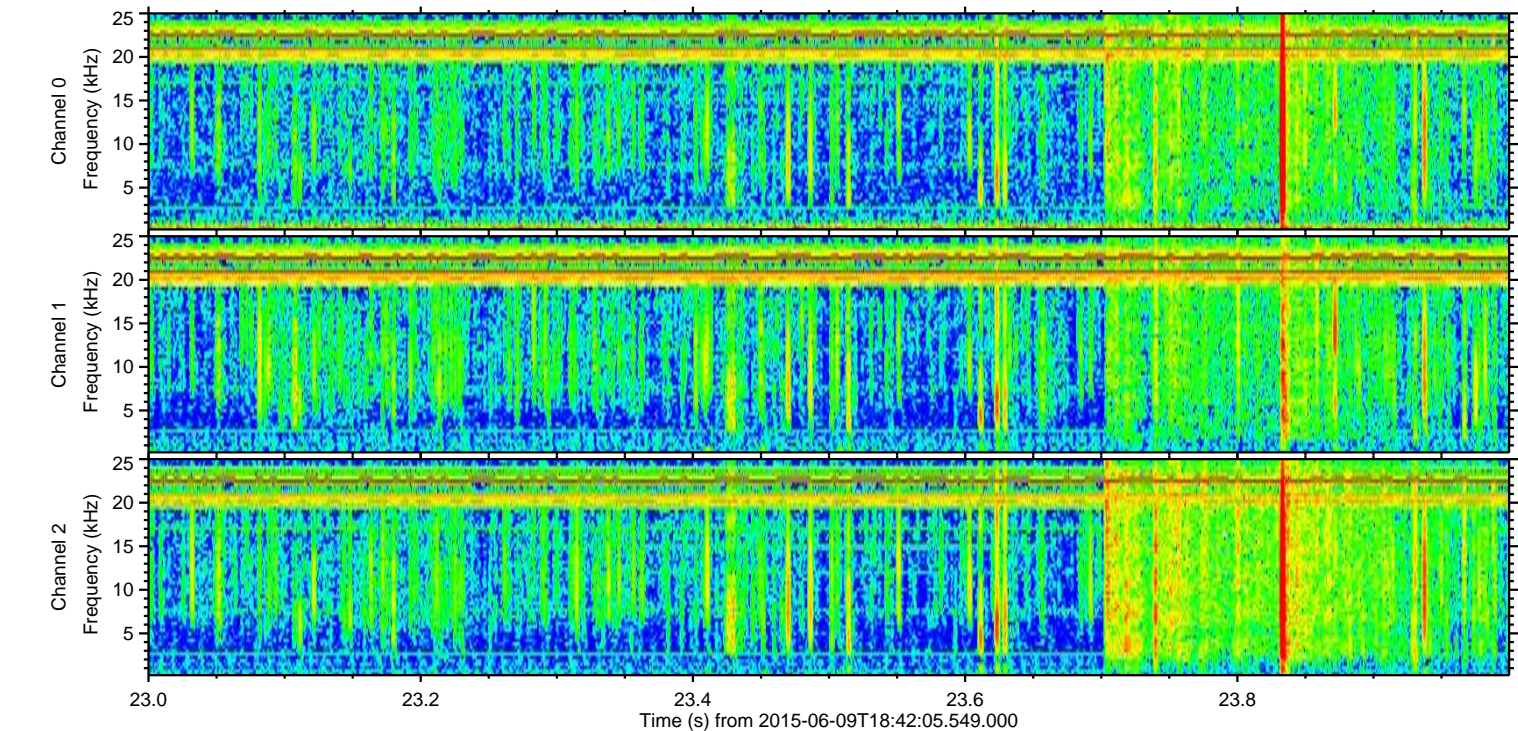
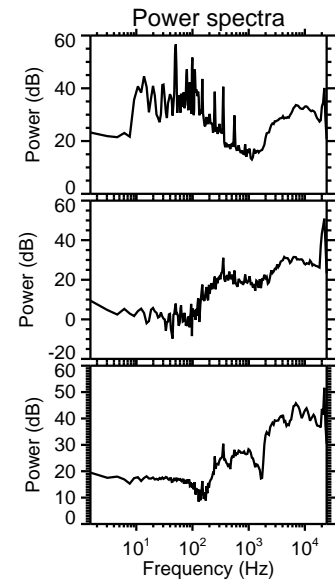
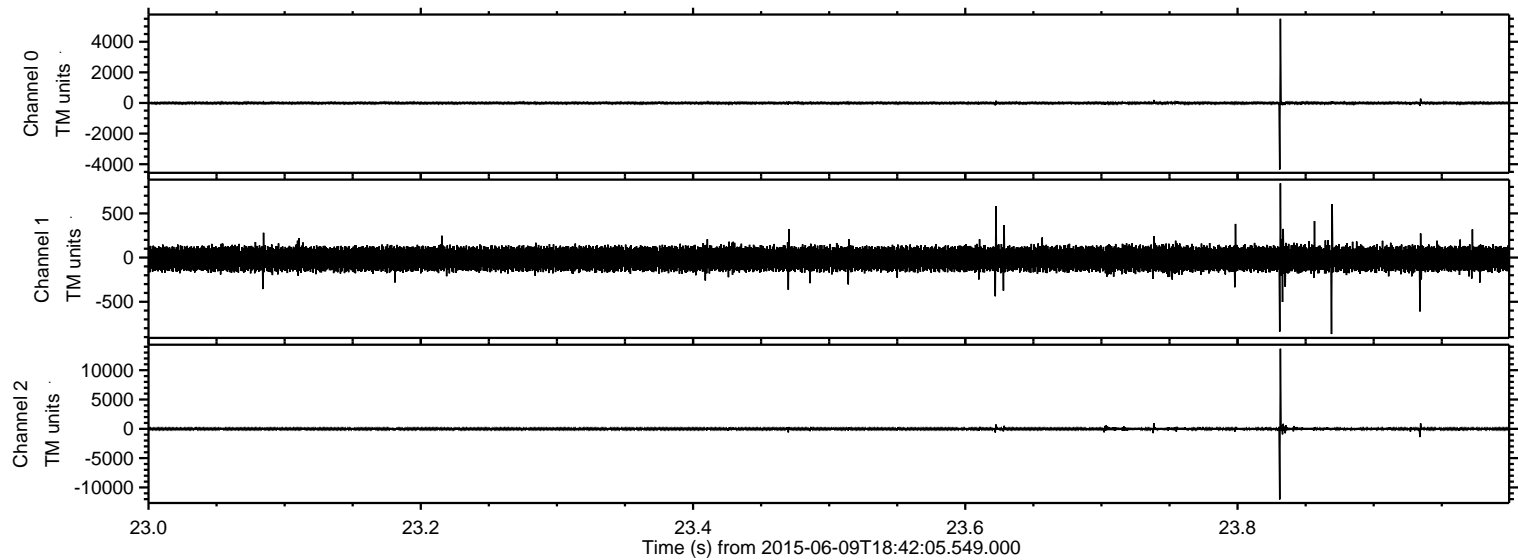

Processed Wed Jun 10 01:09:52 2015 by ELM ver.2012-10-06 from 001__elm20150609_184204__dat00.bin

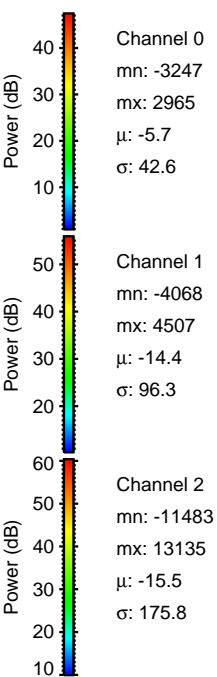
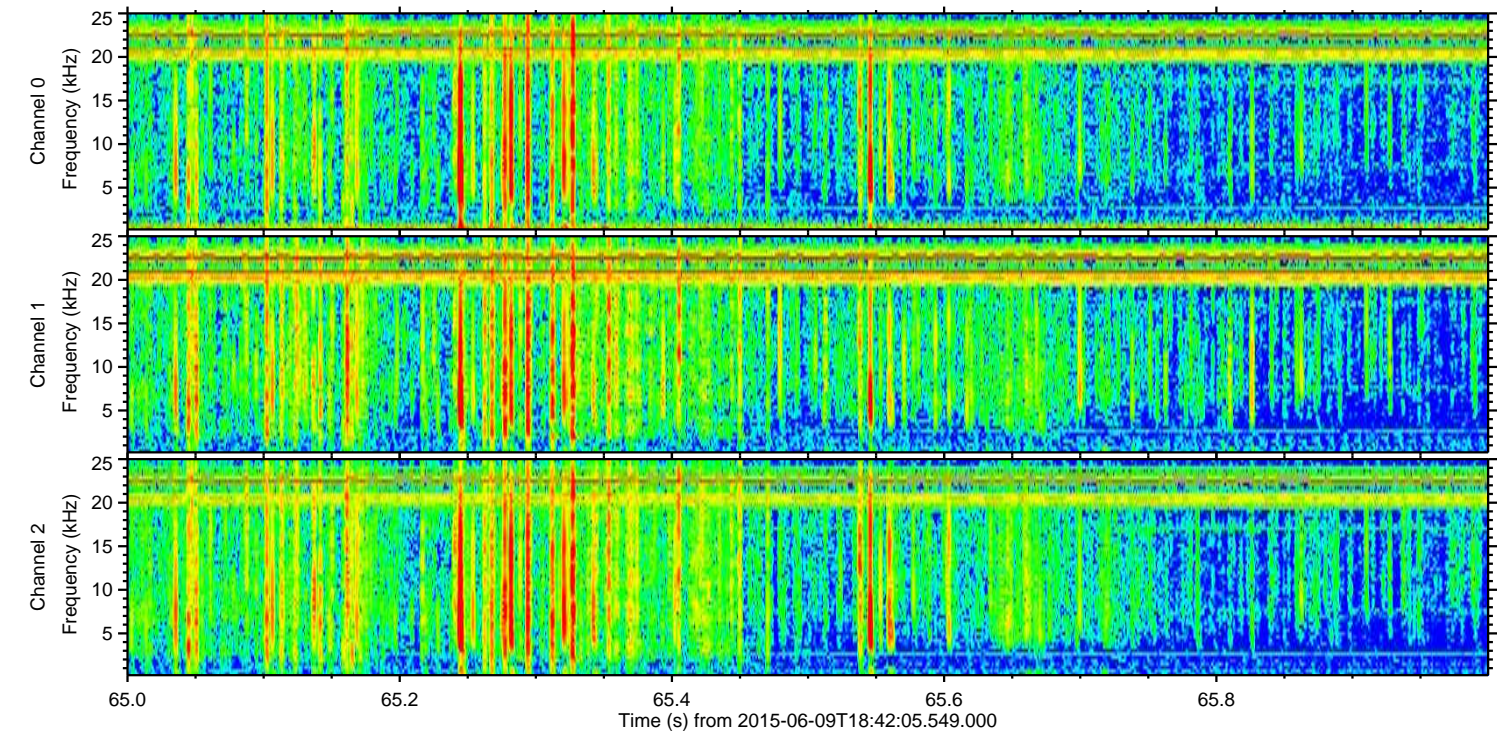
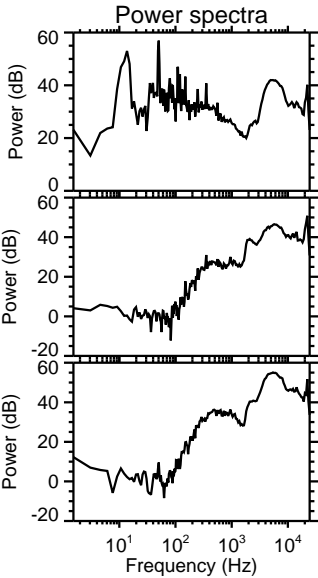
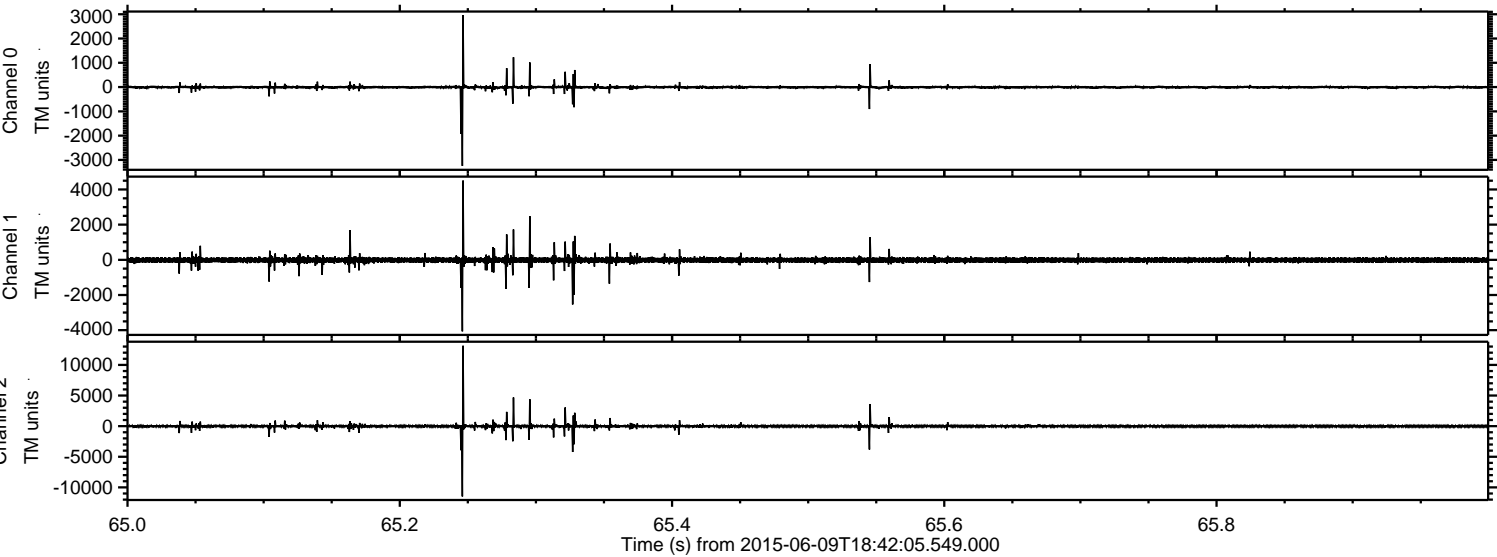

Processed Wed Jun 10 01:09:53 2015 by ELM ver.2012-10-06 from 001__elm20150609_184204__dat00.bin

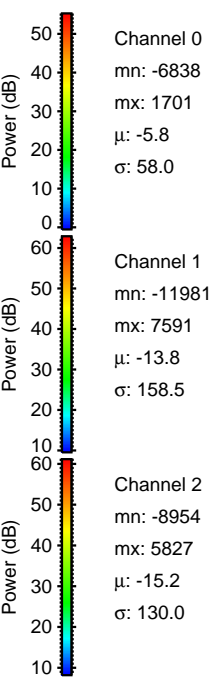
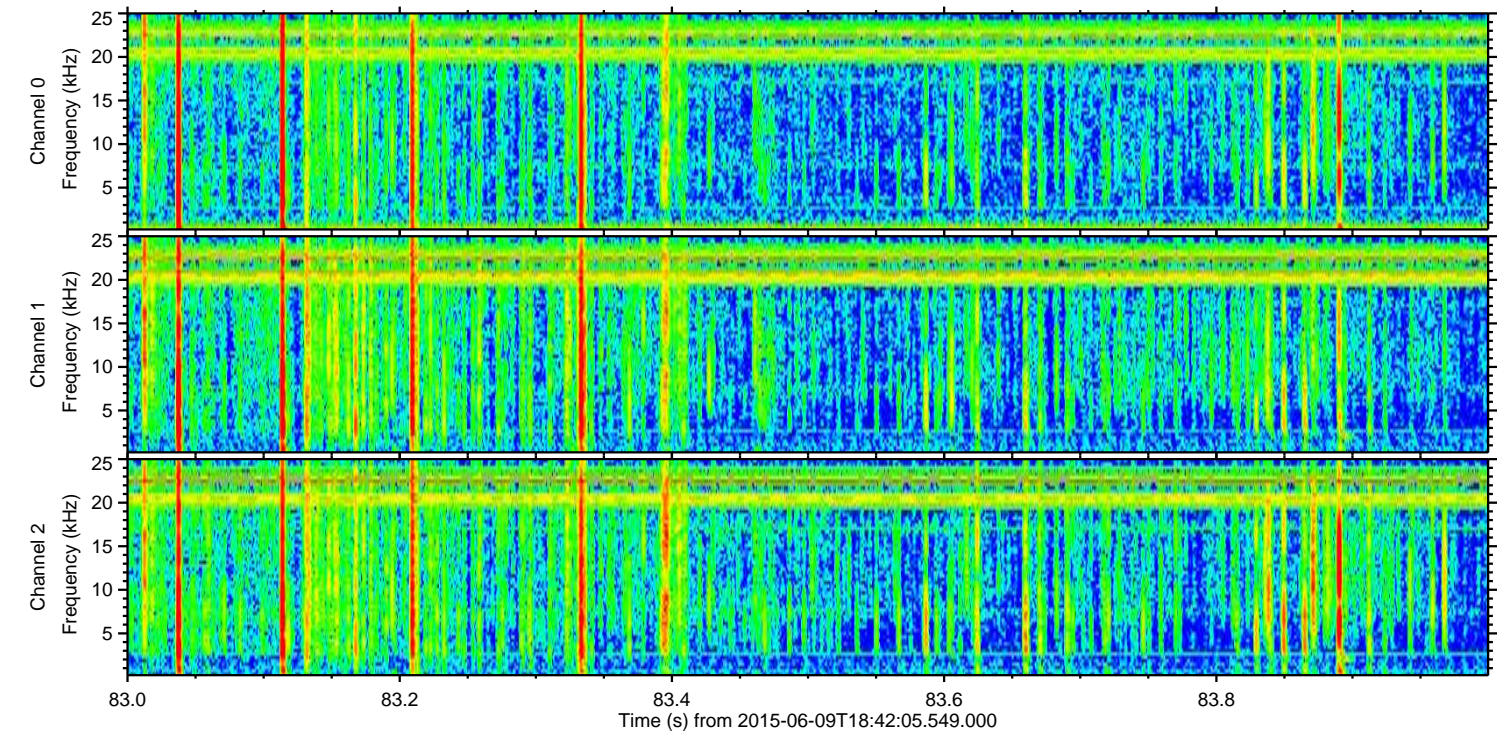
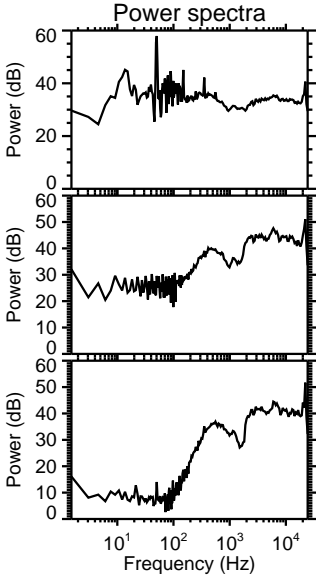
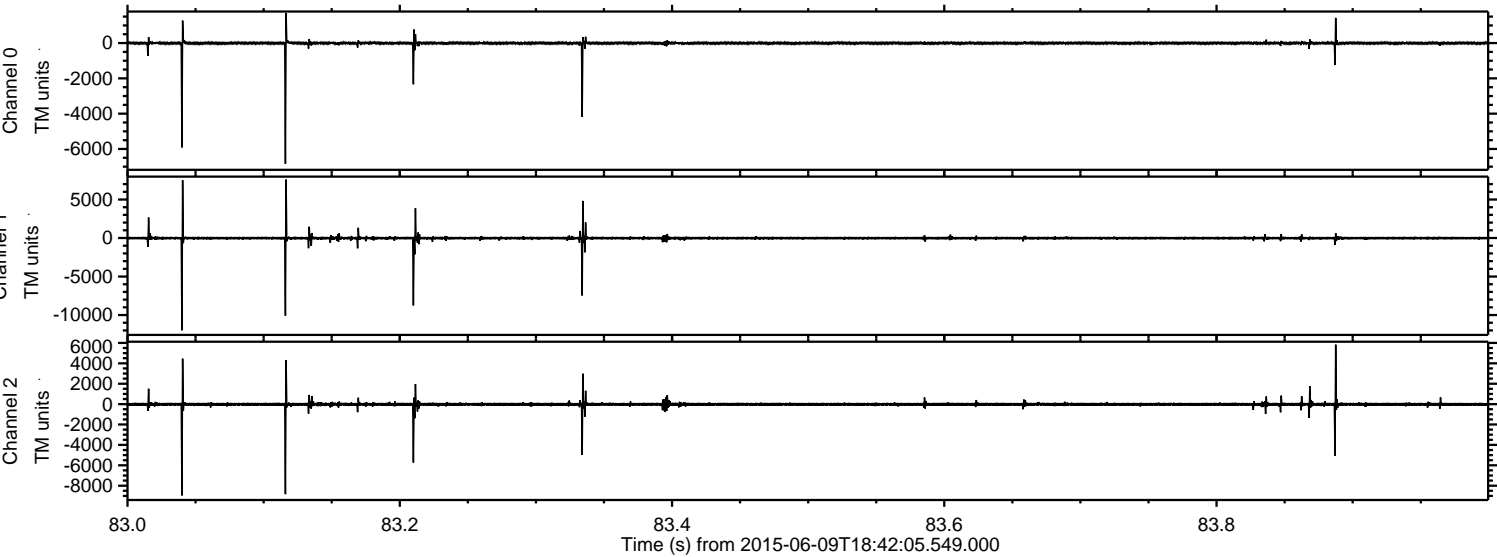

ELMAVAN 3D WAVEFORMS (Measured data sampled at 50 kHz) 51000 packets of 144 samples from 2015-06-09T18:42:05.549.000. Part 109/147

Processed Wed Jun 10 01:09:54 2015 by ELM ver.2012-10-06 from 001__elm20150609_184204__dat00.bin

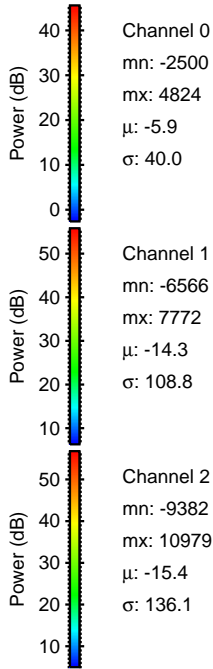
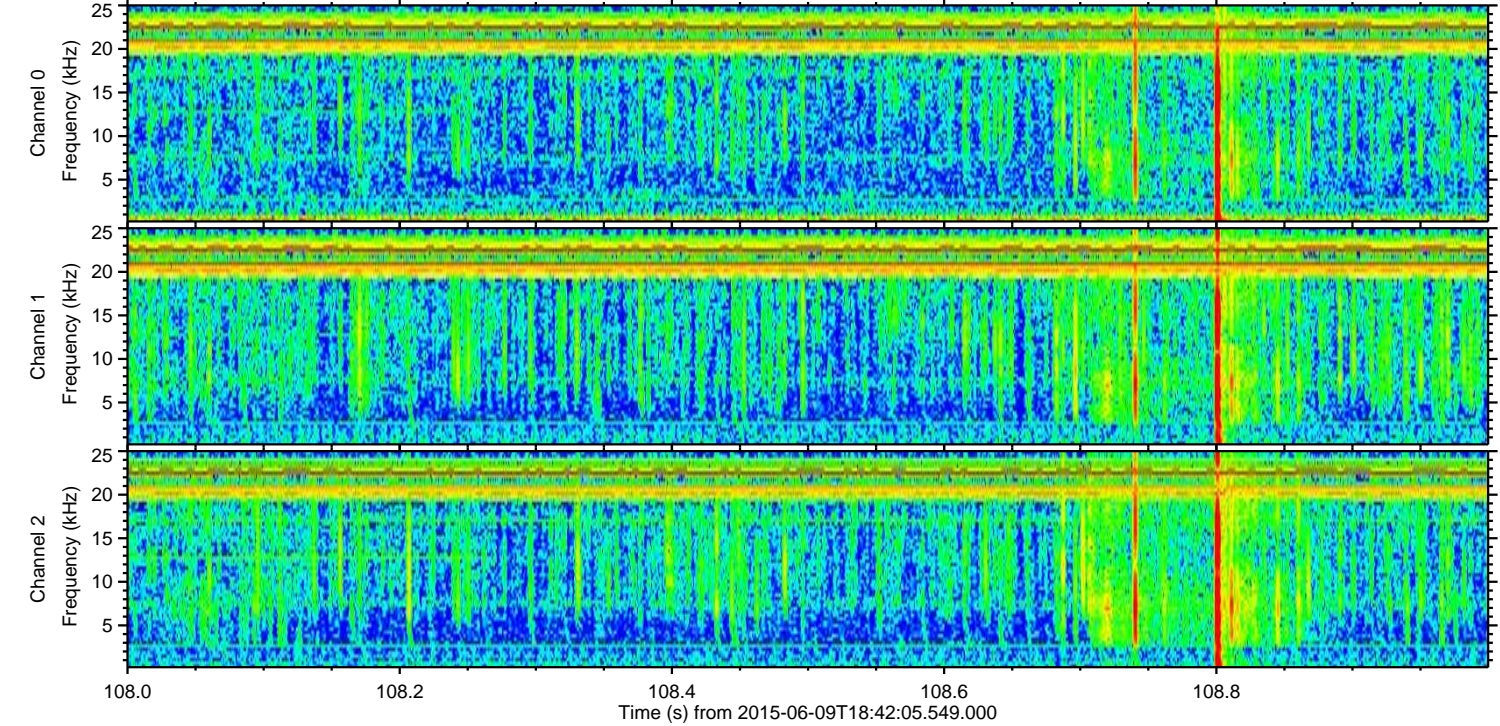
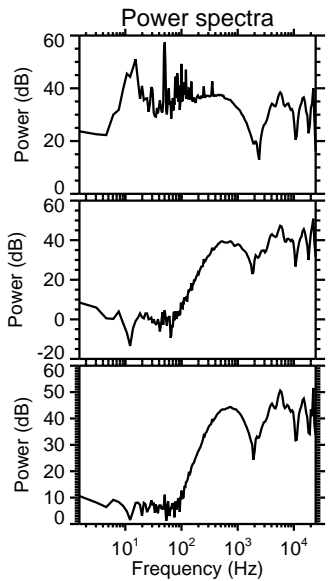
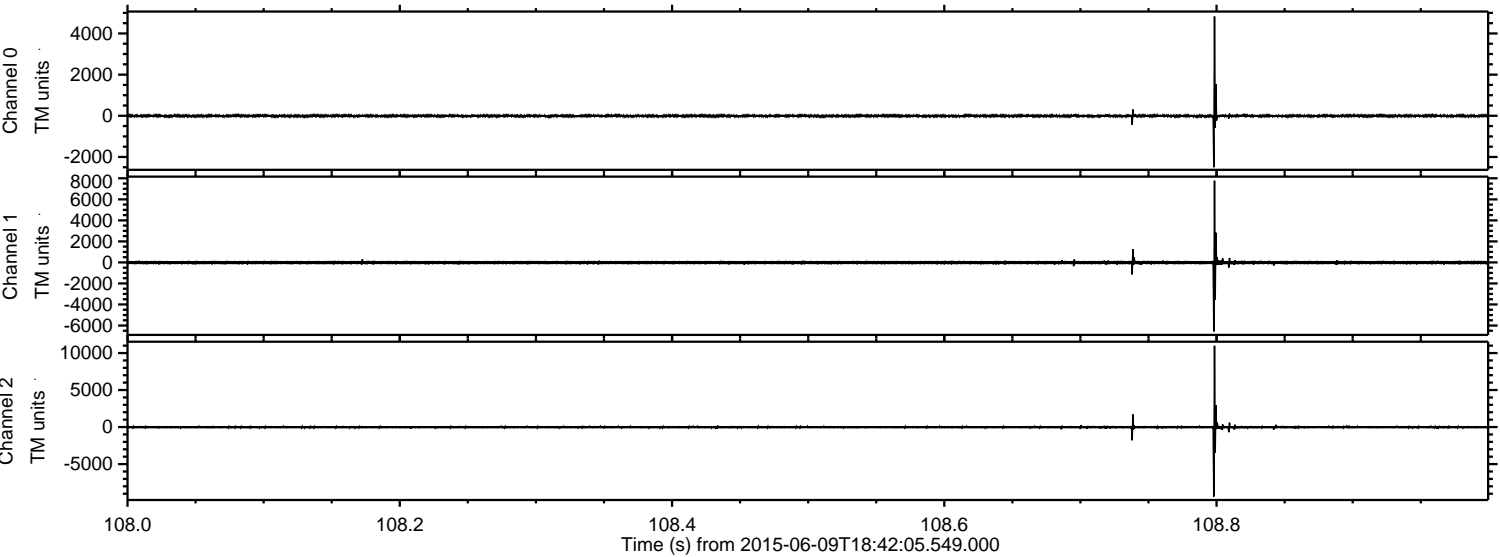

Channel 0
mn: -2500
mx: 4824
 μ : -5.9
 σ : 40.0

Channel 1
mn: -6566
mx: 7772
 μ : -14.3
 σ : 108.8

Channel 2
mn: -9382
mx: 10979
 μ : -15.4
 σ : 136.1

Processed Wed Jun 10 01:09:56 2015 by ELM ver.2012-10-06 from 001__elm20150609_184204__dat00.bin

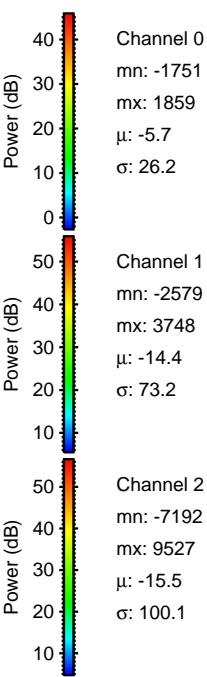
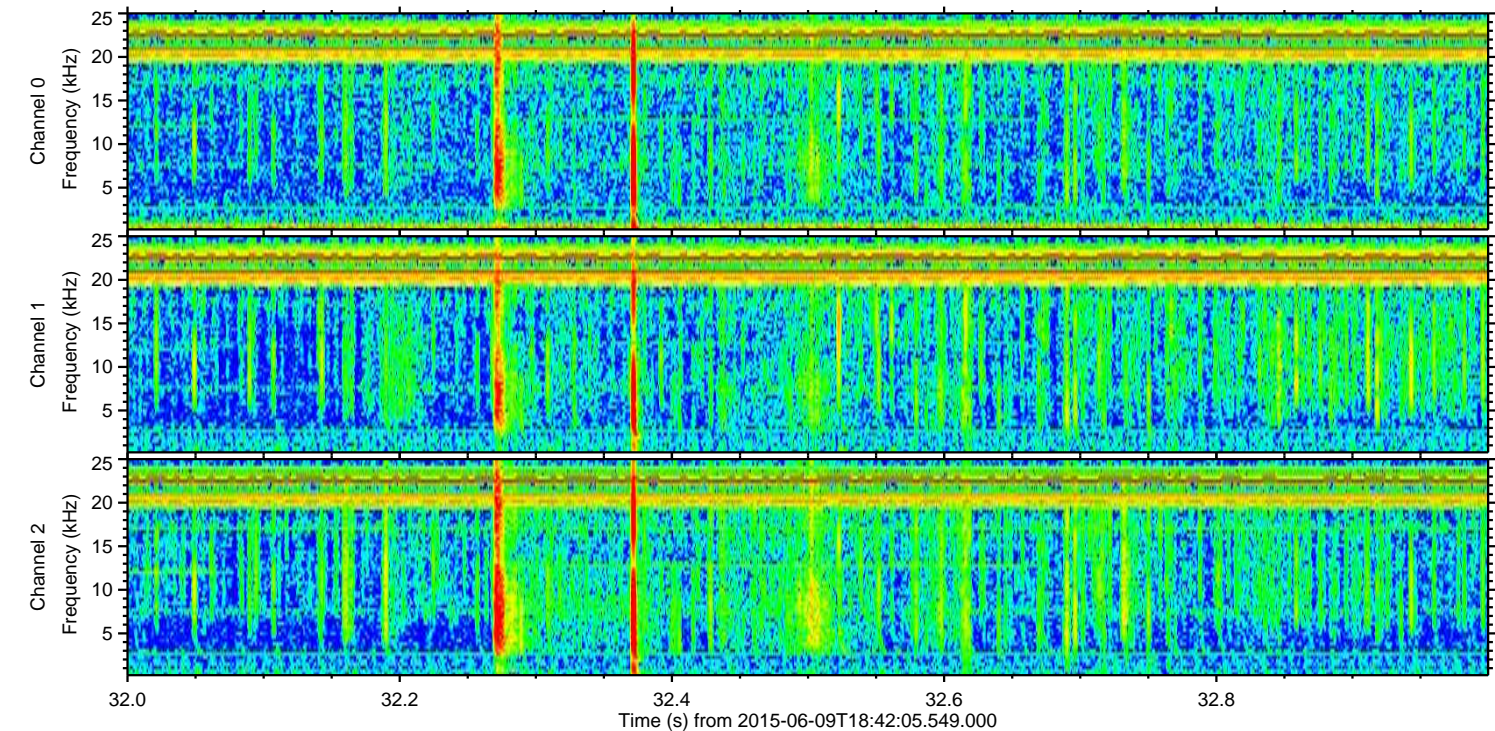
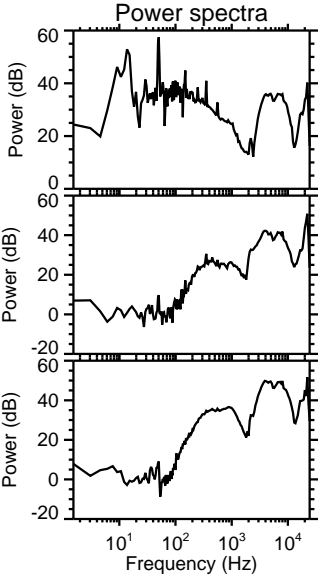
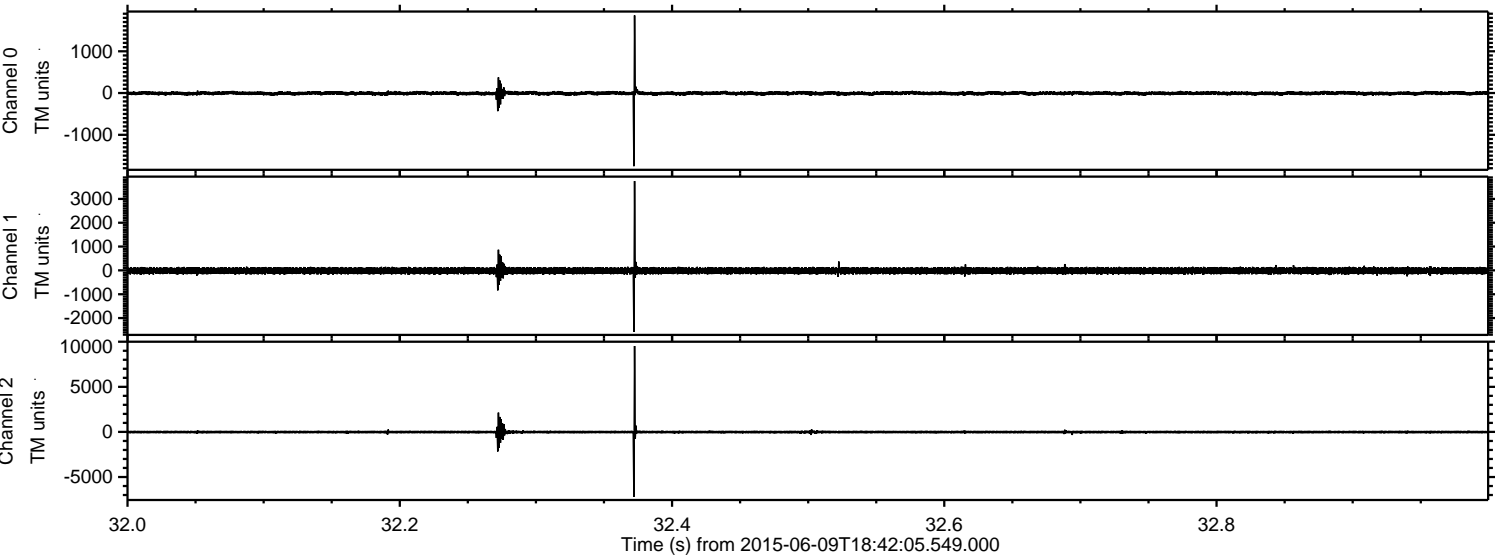

Processed Wed Jun 10 01:09:57 2015 by ELM ver.2012-10-06 from 001__elm20150609_184204__dat00.bin

