

ELMAVAN 3D WAVEFORMS (Measured data sampled at 50 kHz) 51000 packets of 144 samples from 2015-06-09T09:16:32.600.999.

Processed Tue Jun 9 11:22:53 2015 by ELM ver.2012-10-06 from 001__elm20150609_091631__dat00.bin

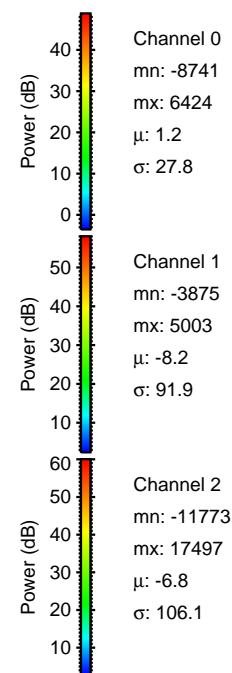
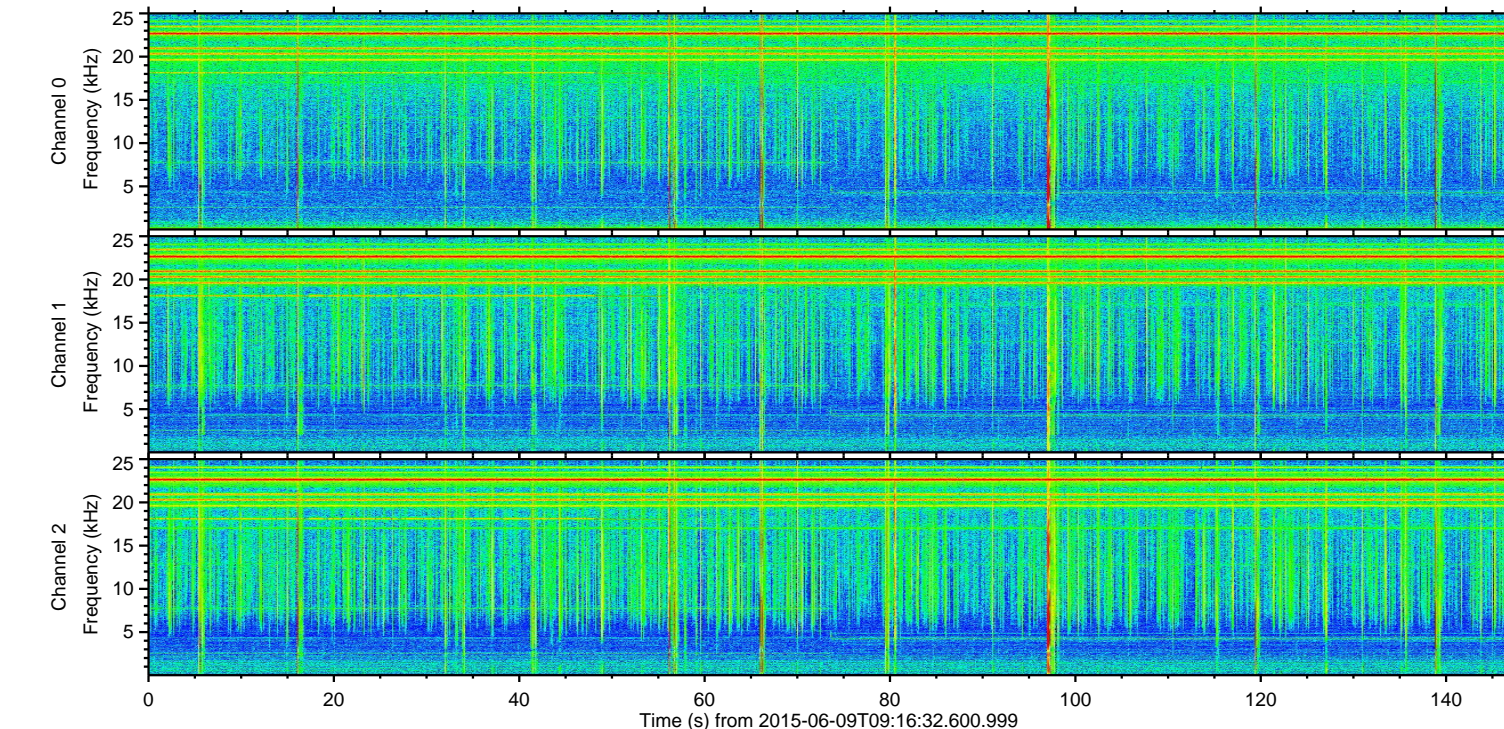
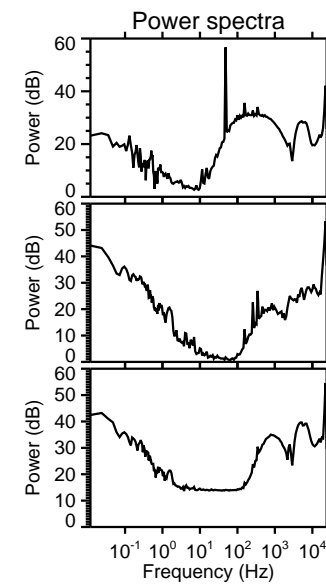
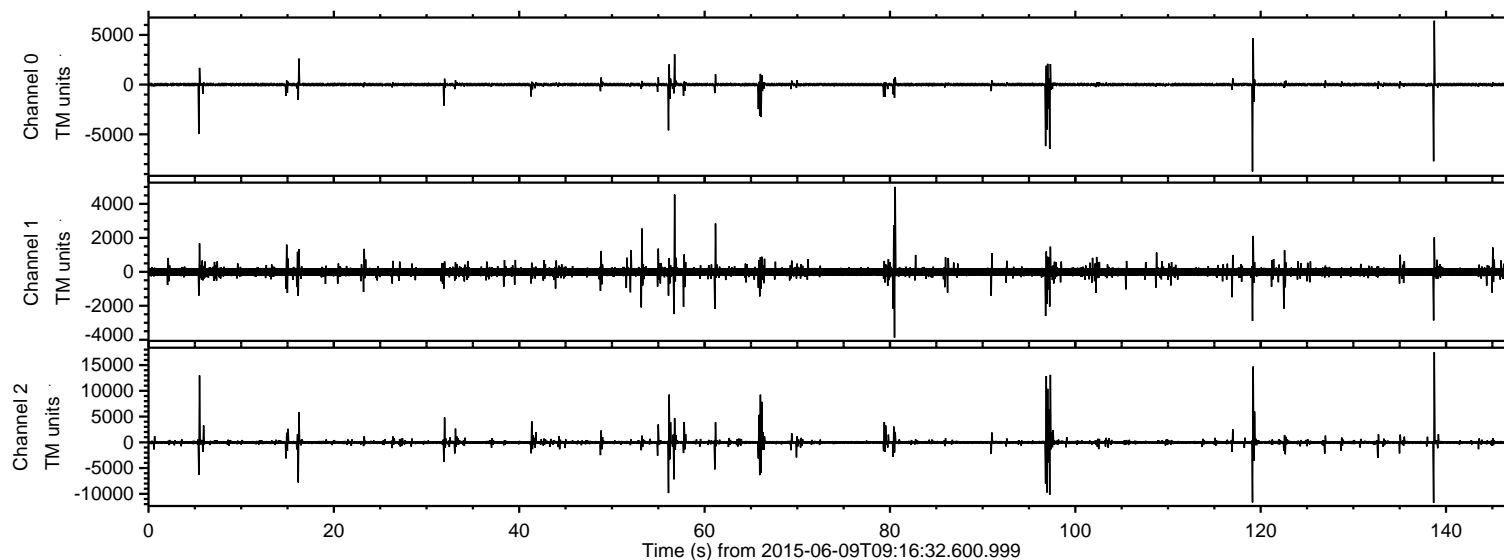

ELMAVAN 3D WAVEFORMS (Measured data sampled at 50 kHz) 51000 packets of 144 samples from 2015-06-09T09:16:32.600.999. Part 139/147

Processed Tue Jun 9 11:23:05 2015 by ELM ver.2012-10-06 from 001__elm20150609_091631__dat00.bin

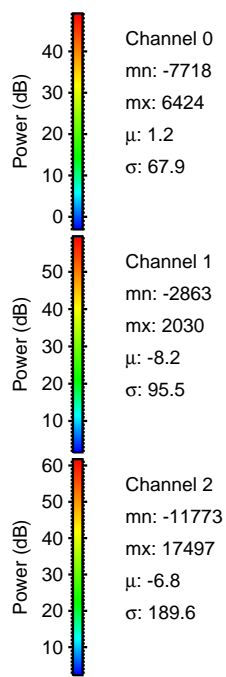
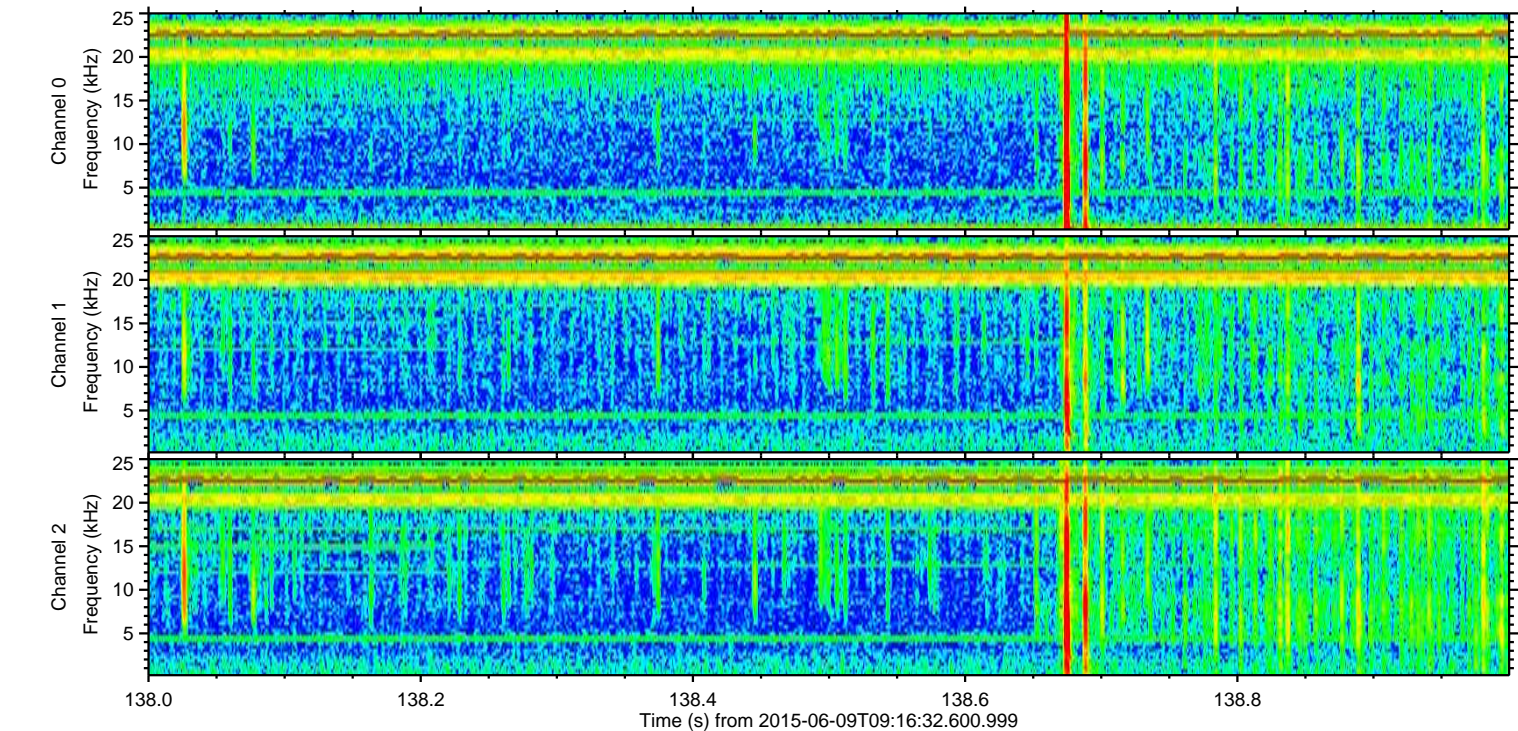
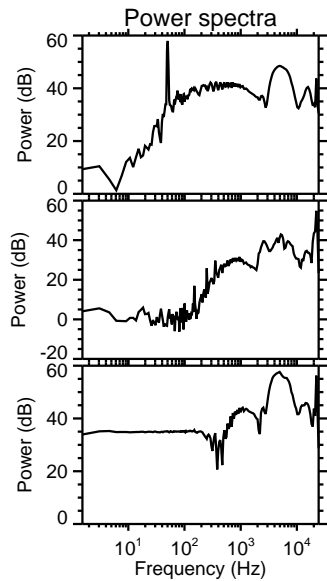
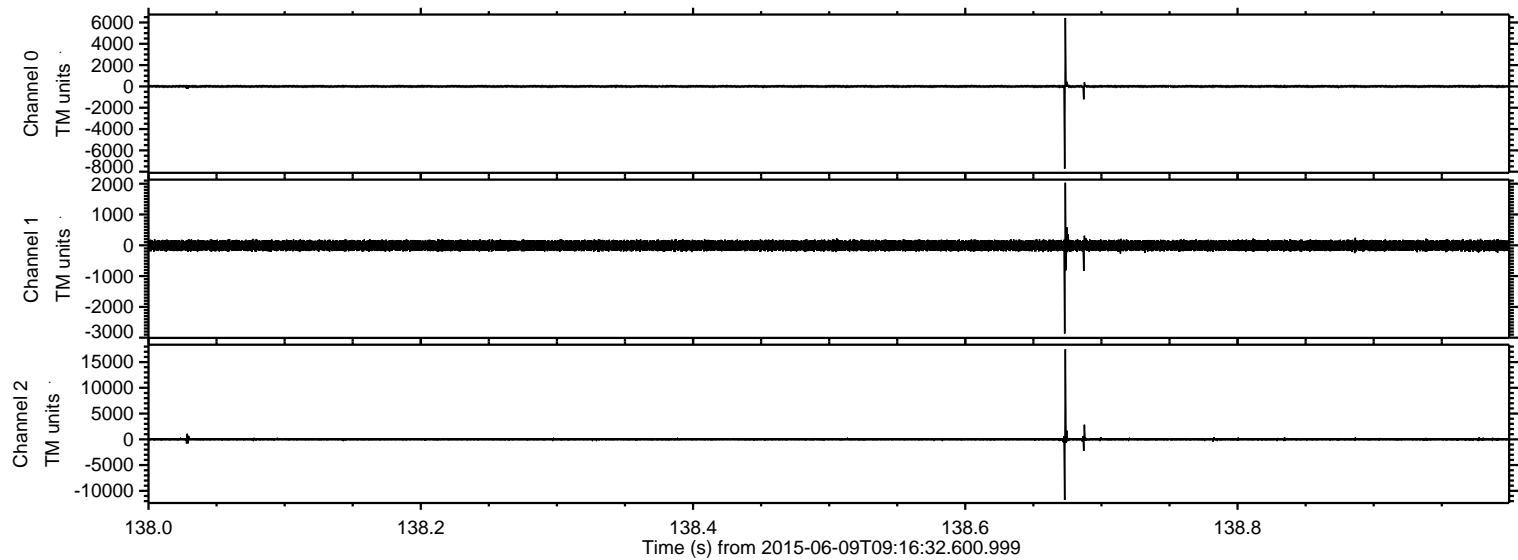

ELMAVAN 3D WAVEFORMS (Measured data sampled at 50 kHz) 51000 packets of 144 samples from 2015-06-09T09:16:32.600.999. Part 120/147

Processed Tue Jun 9 11:23:06 2015 by ELM ver.2012-10-06 from 001__elm20150609_091631__dat00.bin

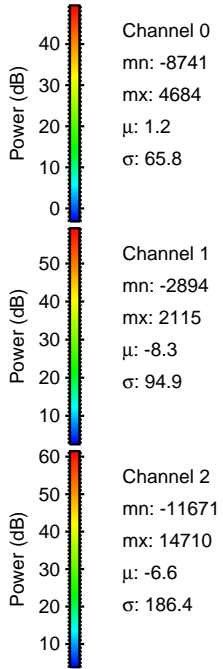
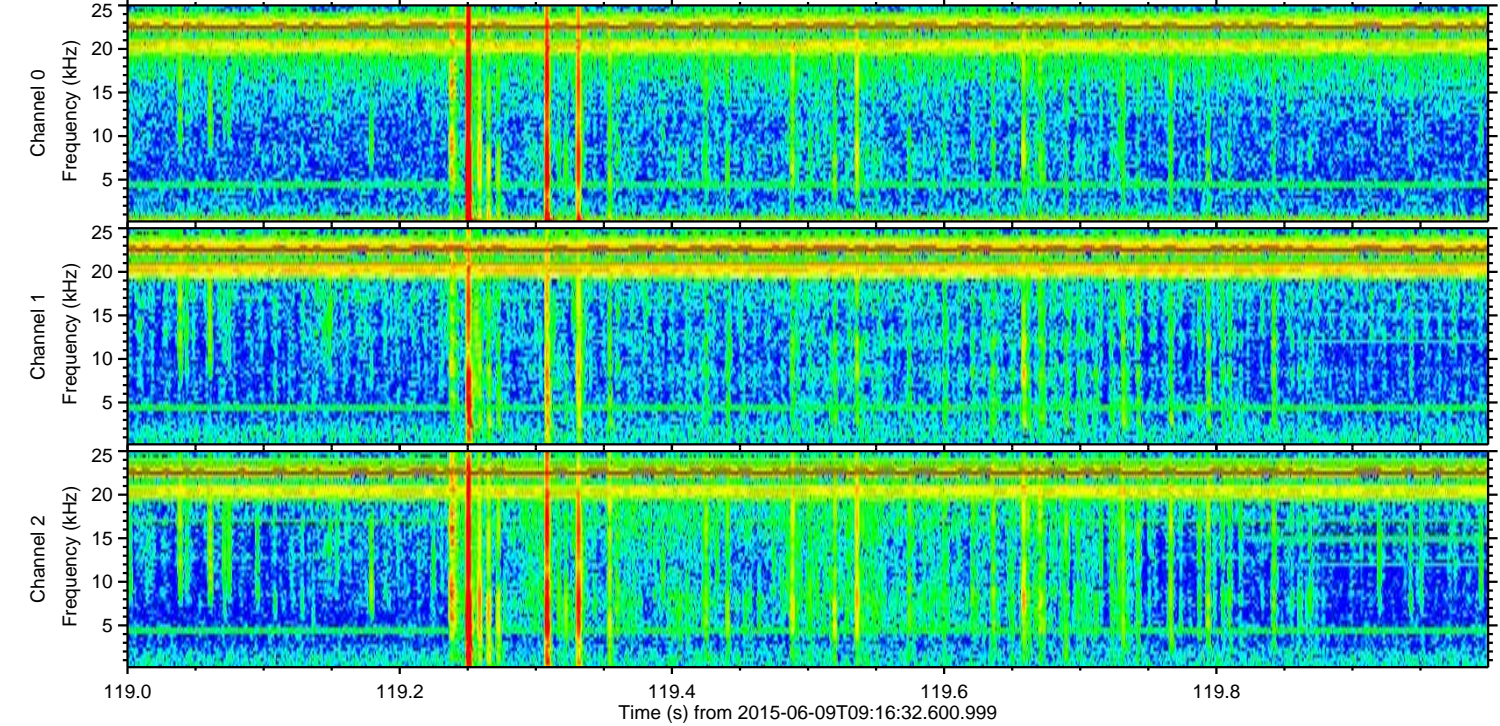
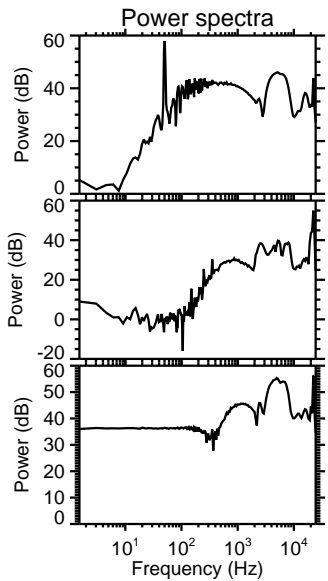
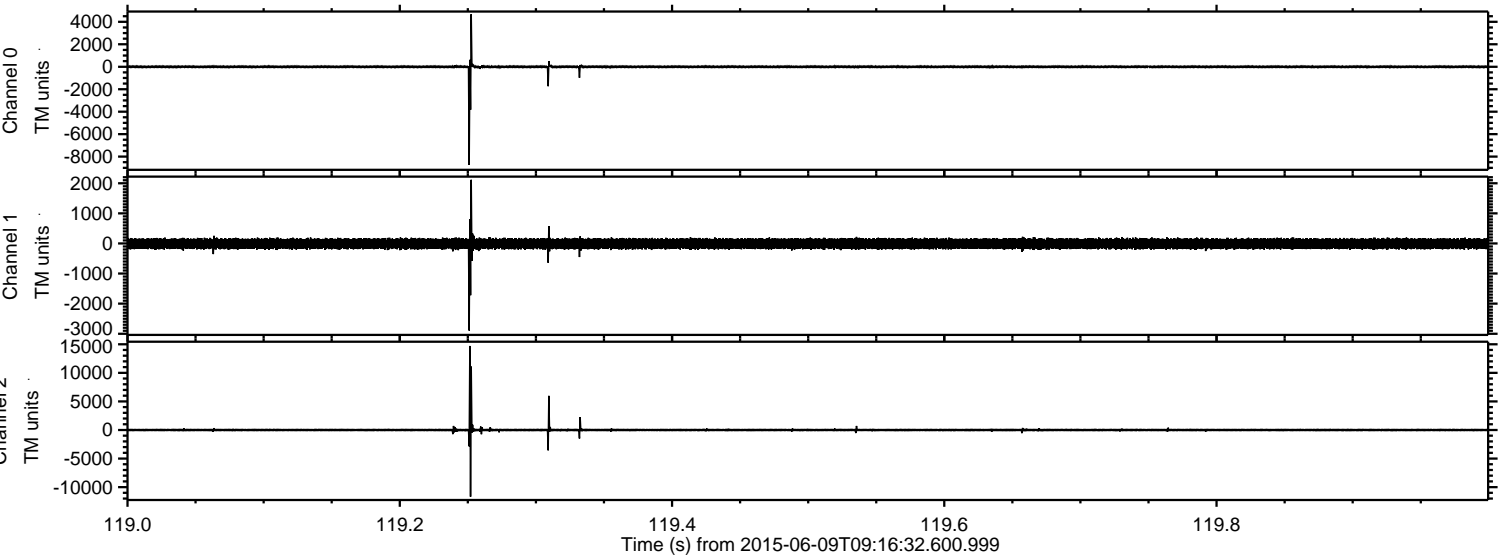

ELMAVAN 3D WAVEFORMS (Measured data sampled at 50 kHz) 51000 packets of 144 samples from 2015-06-09T09:16:32.600.999. Part 98/147

Processed Tue Jun 9 11:23:07 2015 by ELM ver.2012-10-06 from 001__elm20150609_091631__dat00.bin

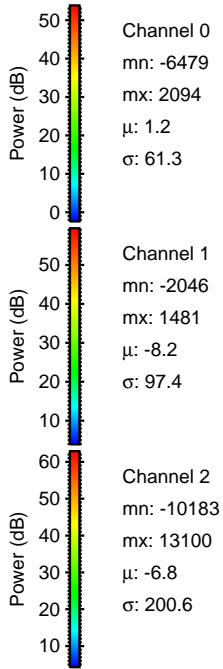
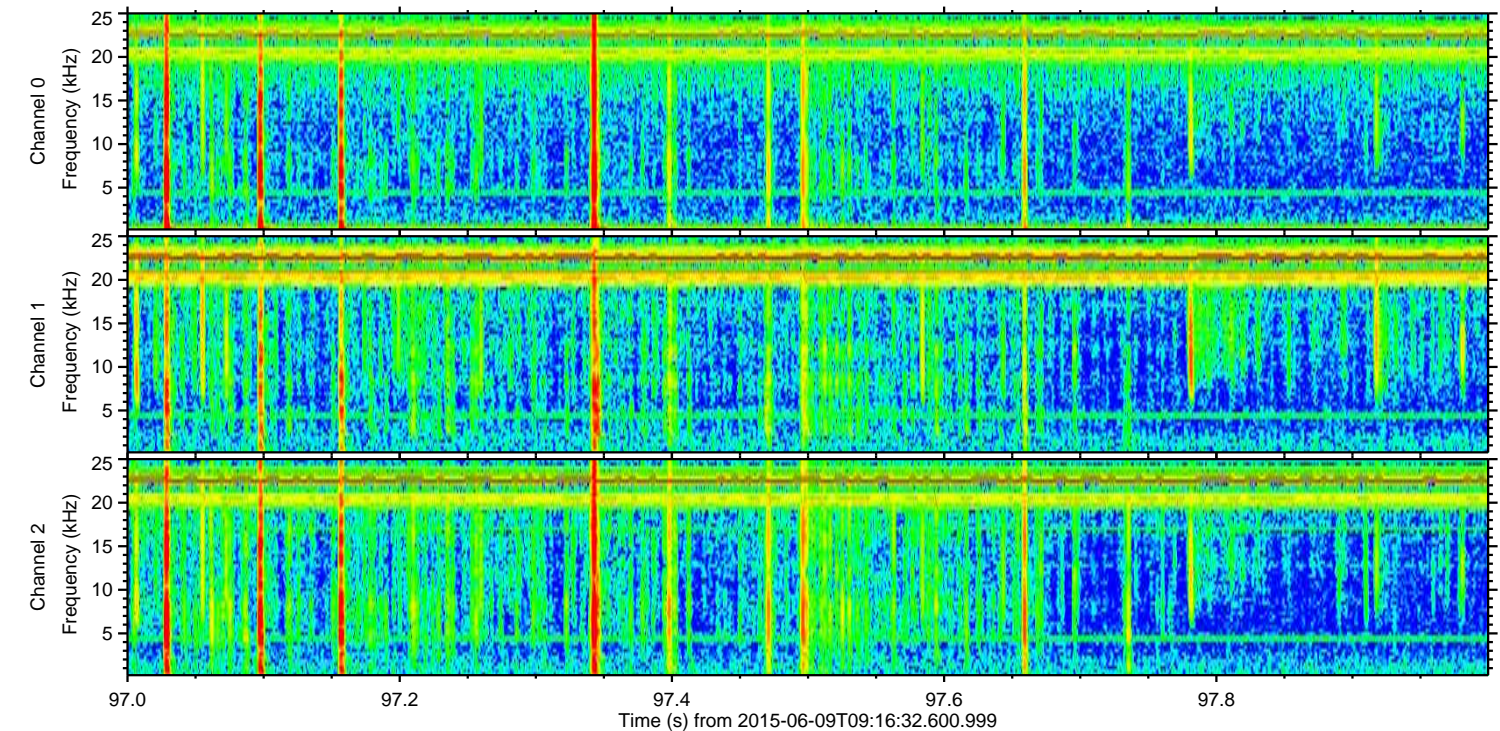
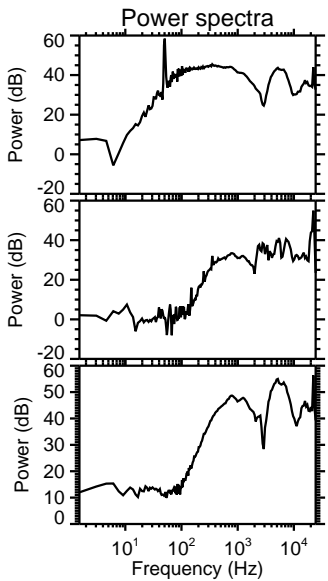
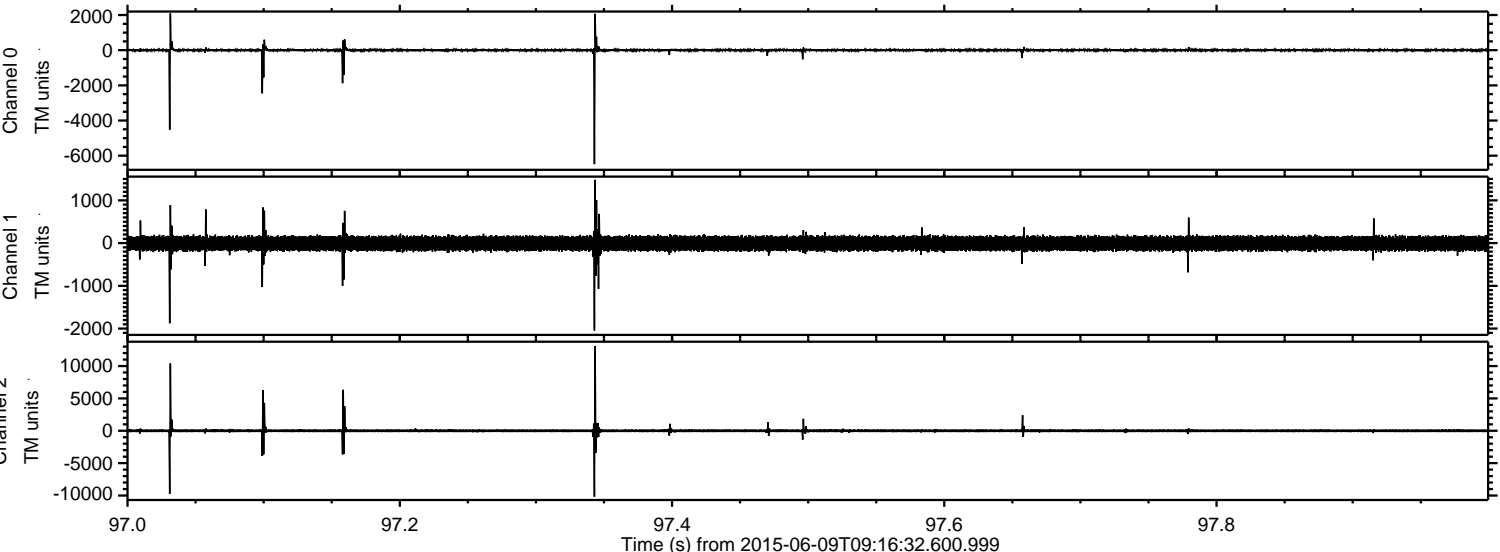

ELMAVAN 3D WAVEFORMS (Measured data sampled at 50 kHz) 51000 packets of 144 samples from 2015-06-09T09:16:32.600.999. Part 6/147

Processed Tue Jun 9 11:23:08 2015 by ELM ver.2012-10-06 from 001__elm20150609_091631__dat00.bin

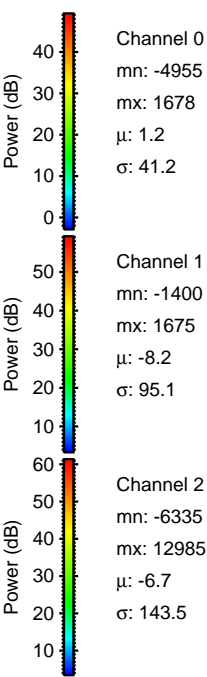
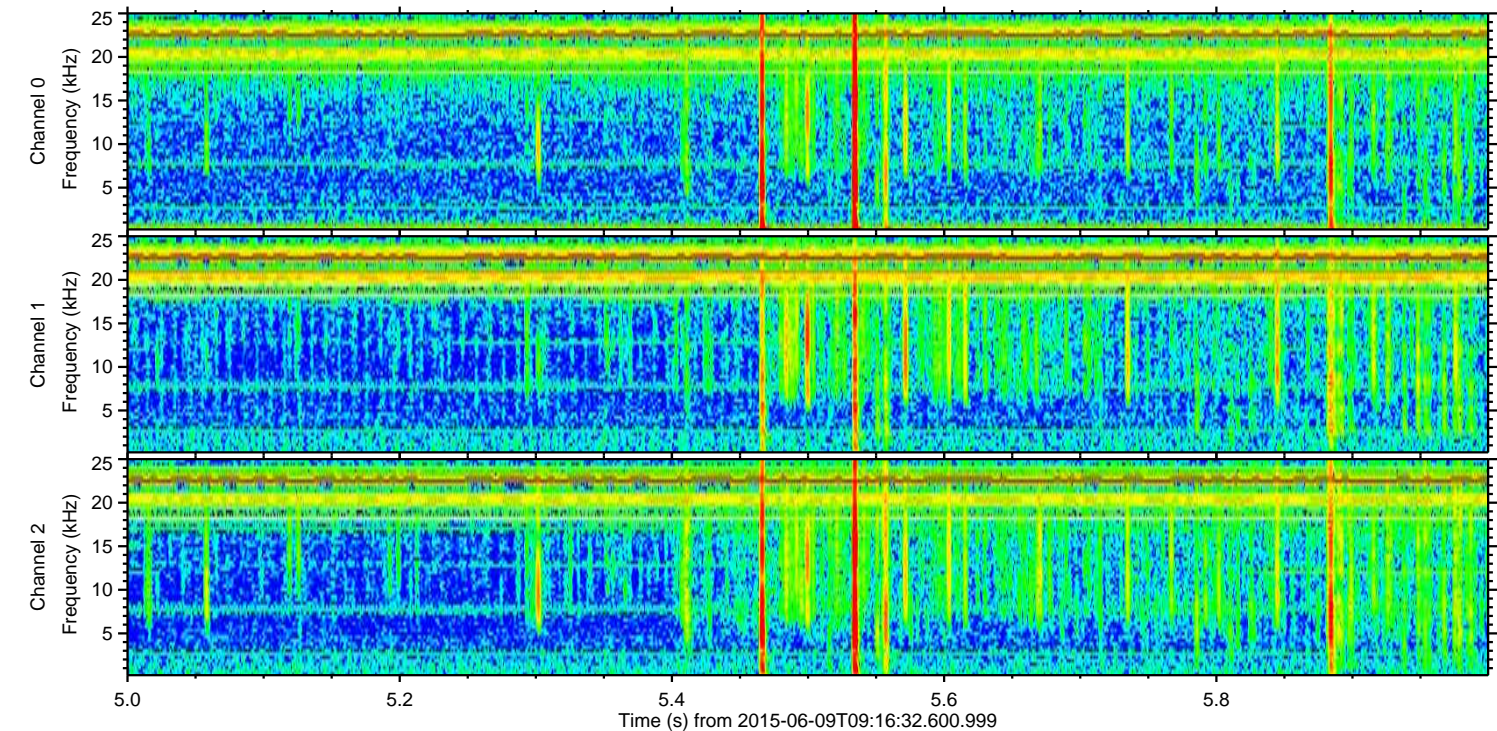
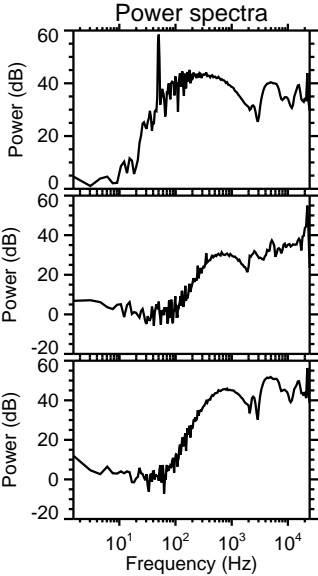
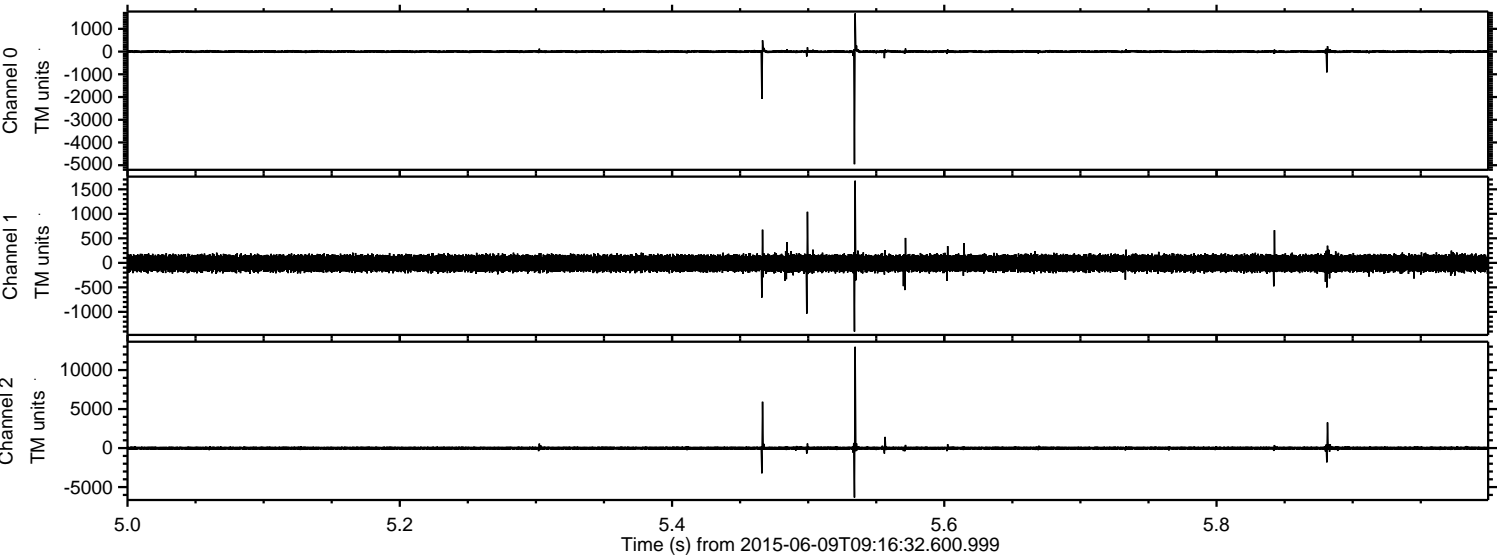

Processed Tue Jun 9 11:23:09 2015 by ELM ver.2012-10-06 from 001__elm20150609_091631__dat00.bin

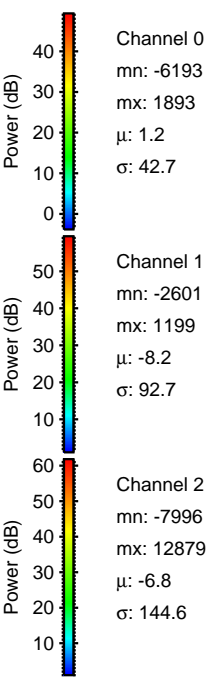
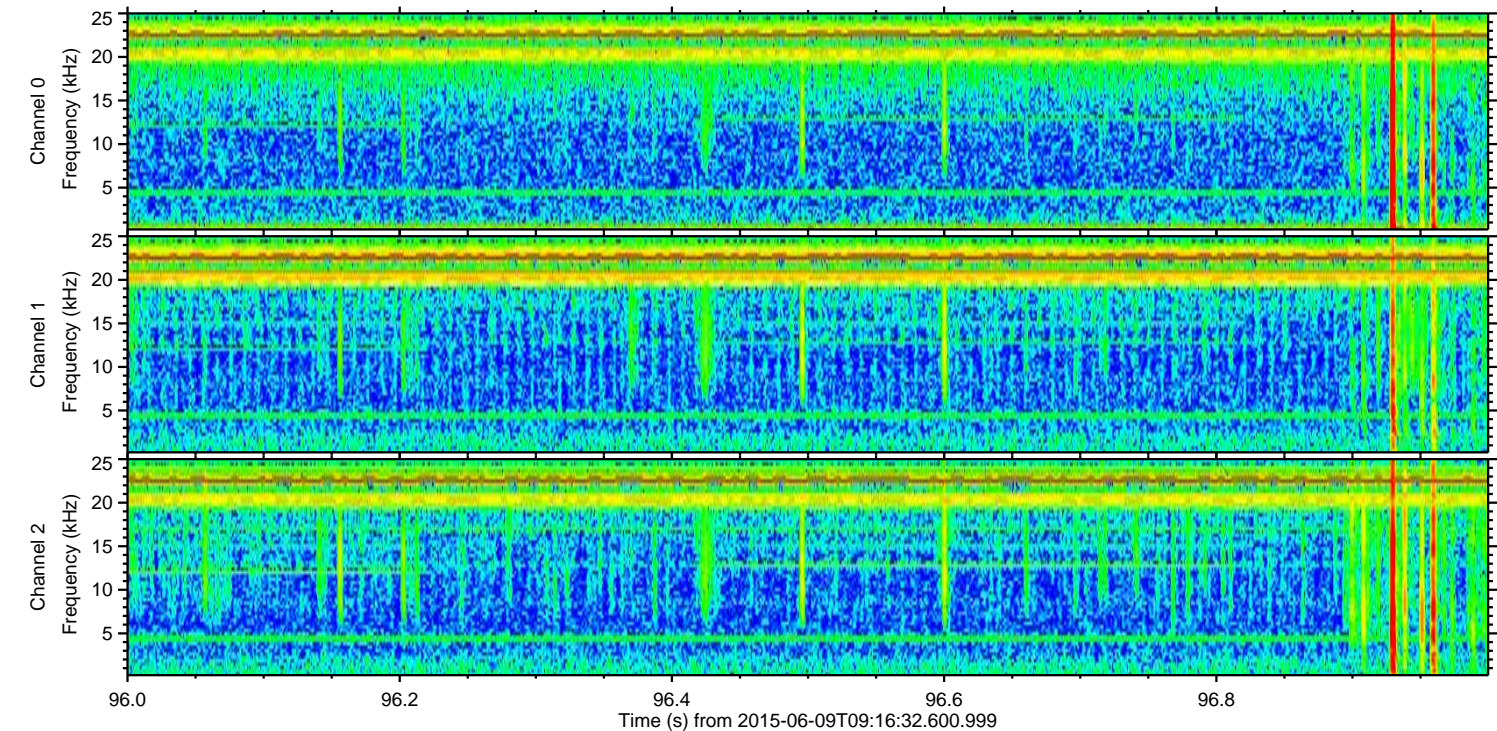
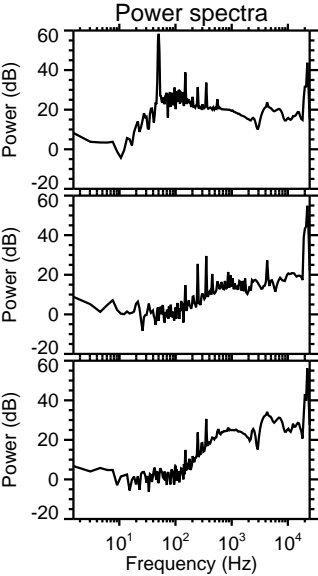
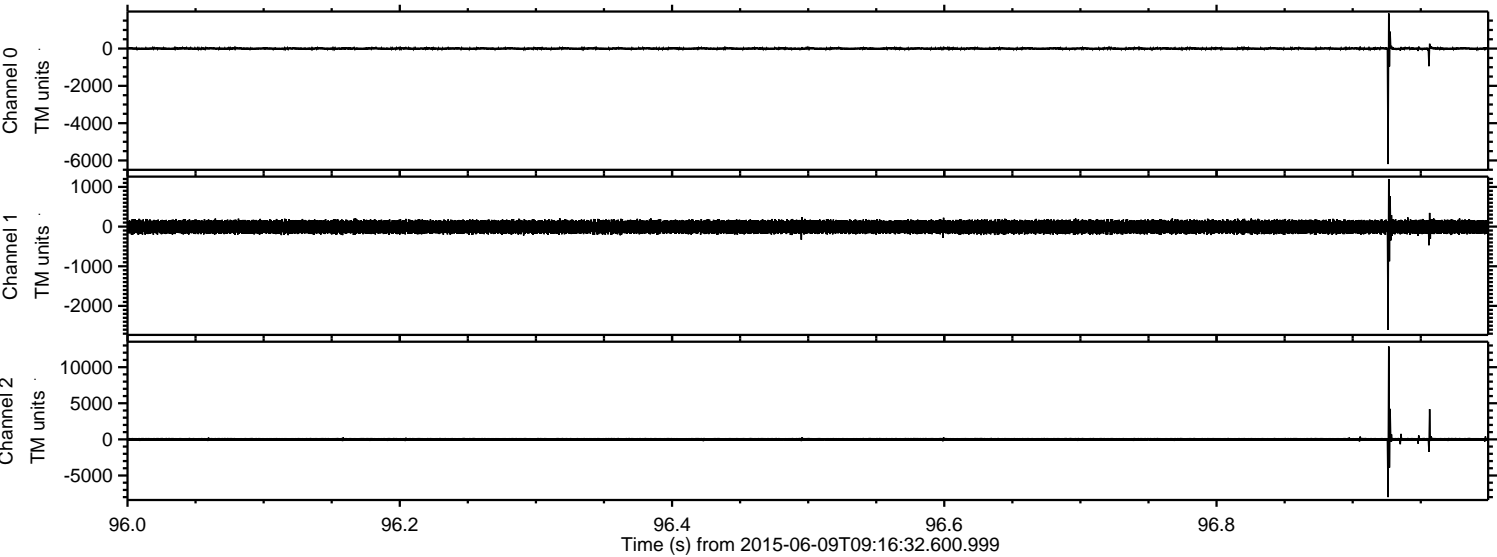

ELMAVAN 3D WAVEFORMS (Measured data sampled at 50 kHz) 51000 packets of 144 samples from 2015-06-09T09:16:32.600.999. Part 57/147

Processed Tue Jun 9 11:23:10 2015 by ELM ver.2012-10-06 from 001__elm20150609_091631__dat00.bin

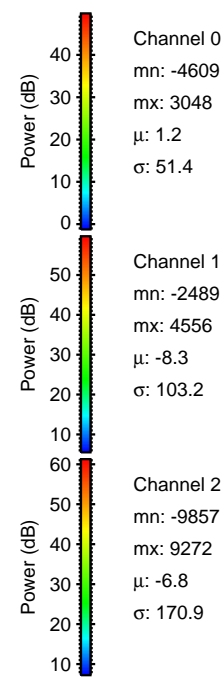
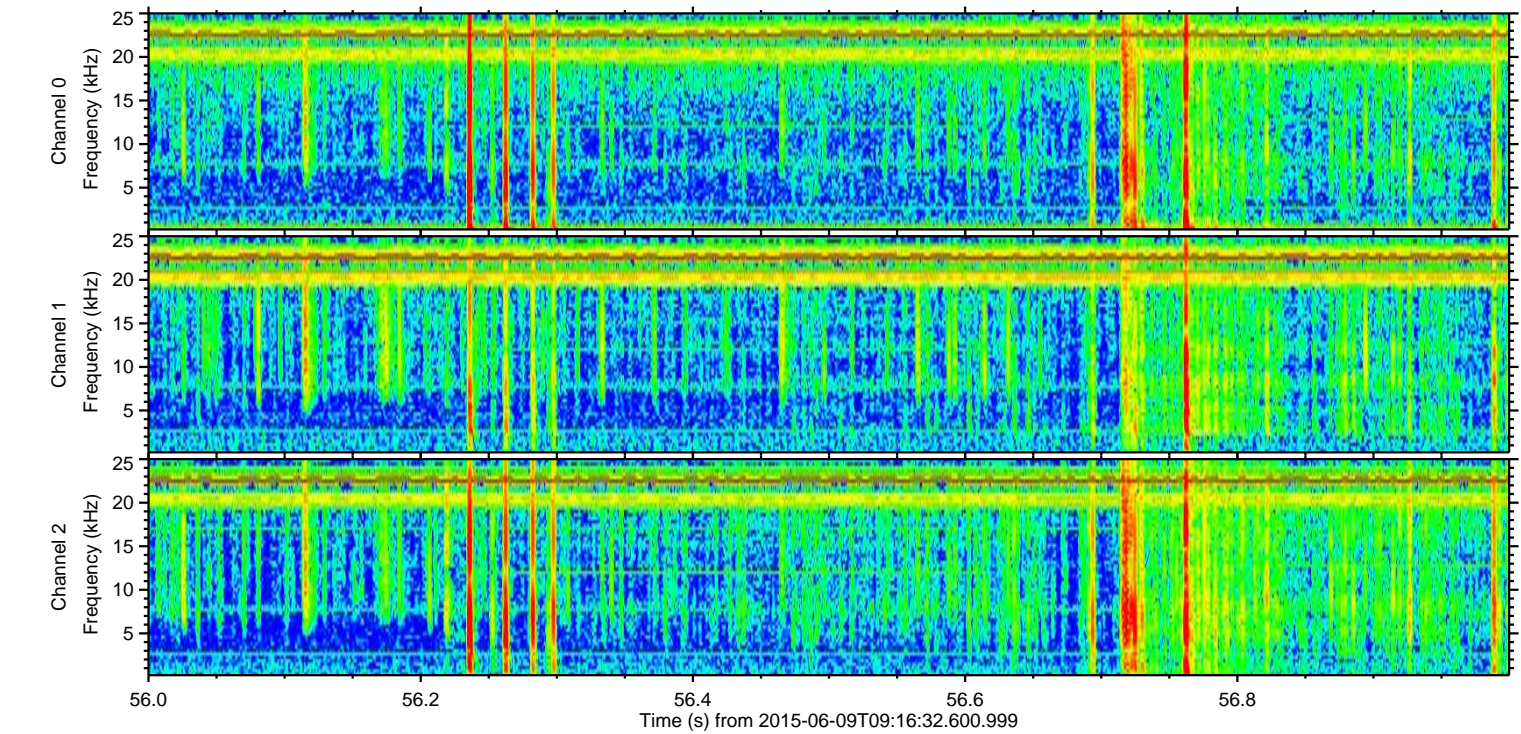
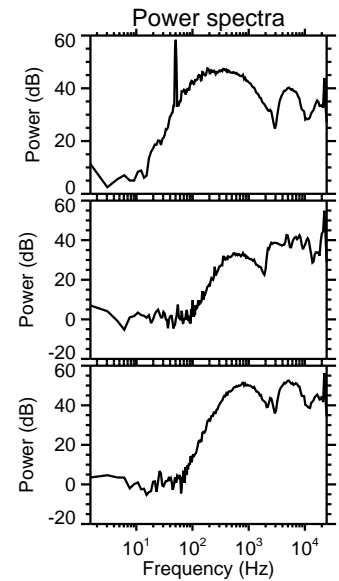
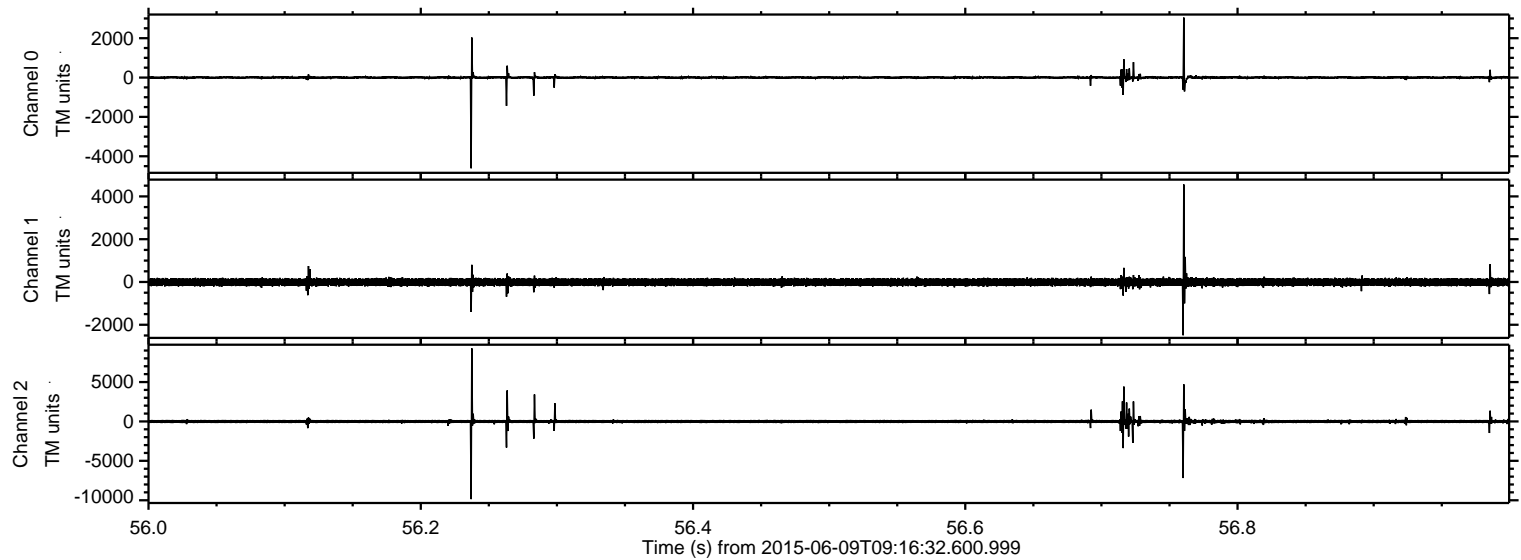

Channel 0
mn: -4609
mx: 3048
 μ : 1.2
 σ : 51.4

Channel 1
mn: -2489
mx: 4556
 μ : -8.3
 σ : 103.2

Channel 2
mn: -9857
mx: 9272
 μ : -6.8
 σ : 170.9

Processed Tue Jun 9 11:23:11 2015 by ELM ver.2012-10-06 from 001__elm20150609_091631__dat00.bin

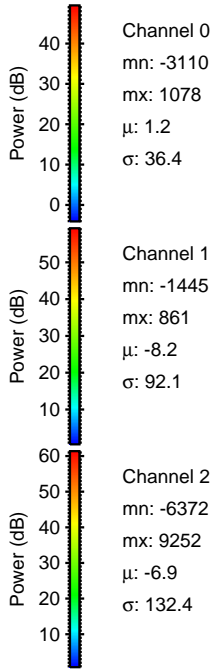
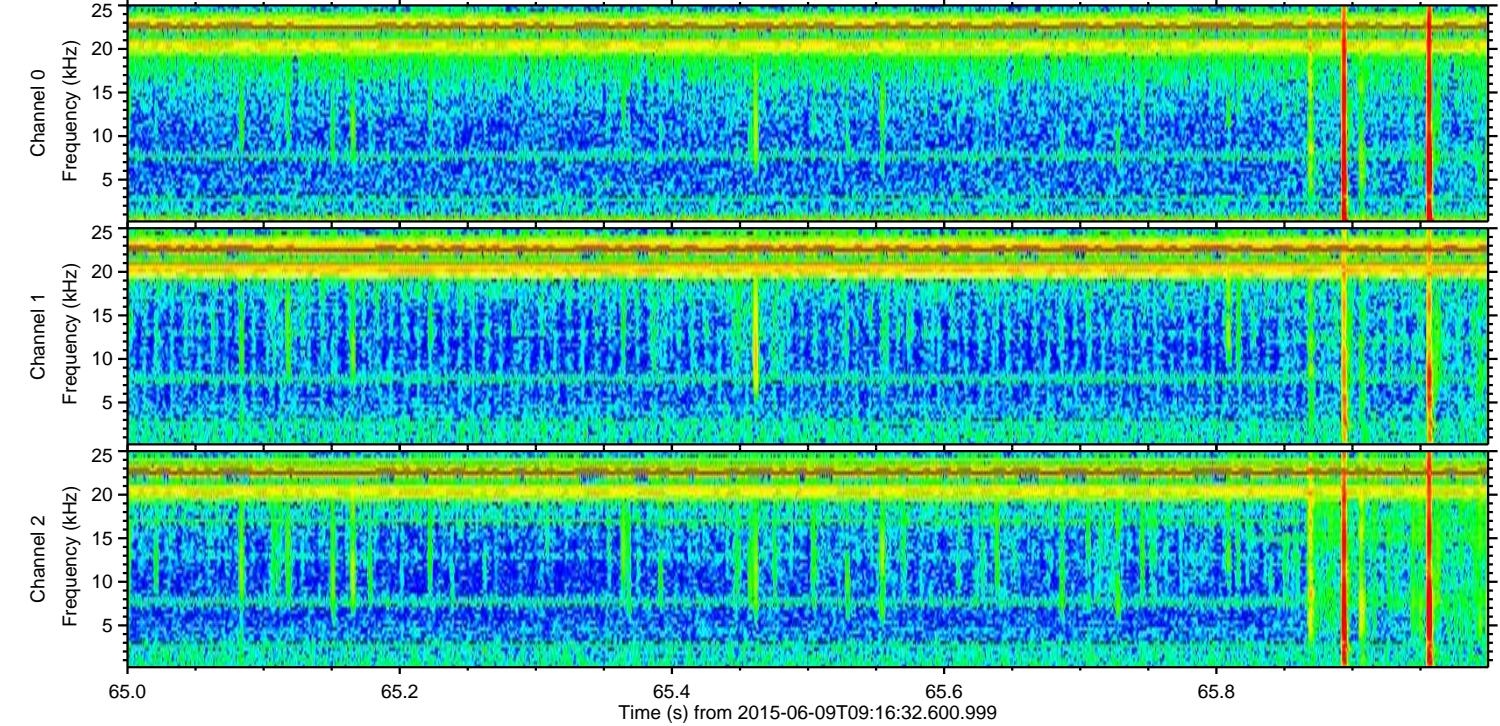
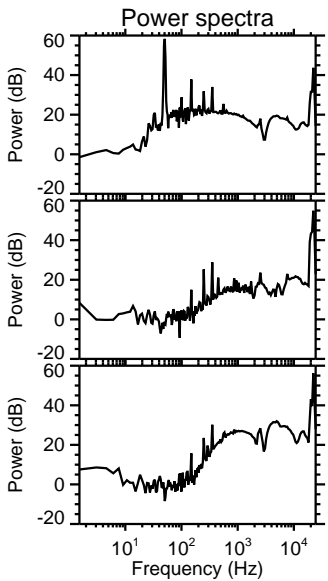
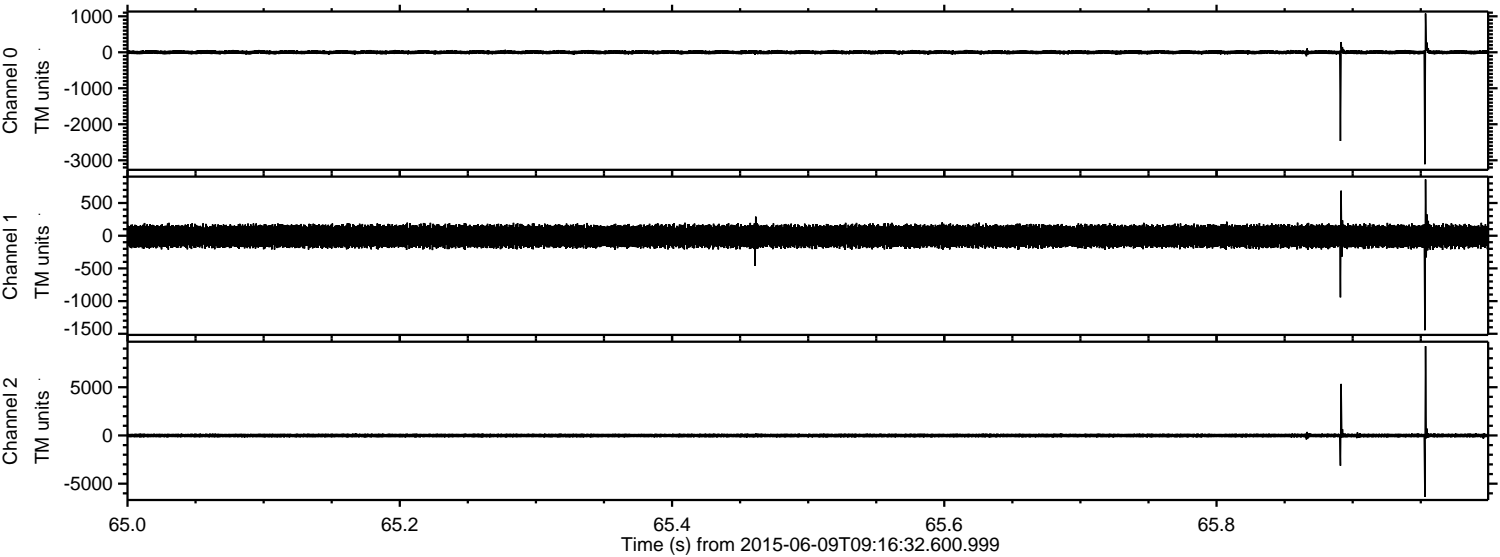

Channel 0
mn: -3110
mx: 1078
 μ : 1.2
 σ : 36.4

Channel 1
mn: -1445
mx: 861
 μ : -8.2
 σ : 92.1

Channel 2
mn: -6372
mx: 9252
 μ : -6.9
 σ : 132.4

ELMAVAN 3D WAVEFORMS (Measured data sampled at 50 kHz) 51000 packets of 144 samples from 2015-06-09T09:16:32.600.999. Part 67/147

Processed Tue Jun 9 11:23:12 2015 by ELM ver.2012-10-06 from 001__elm20150609_091631__dat00.bin

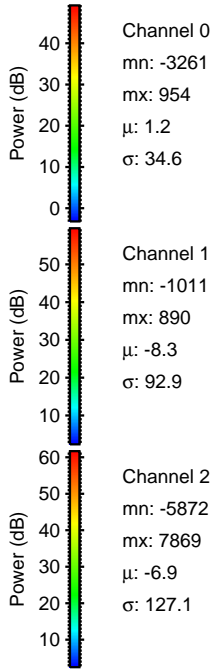
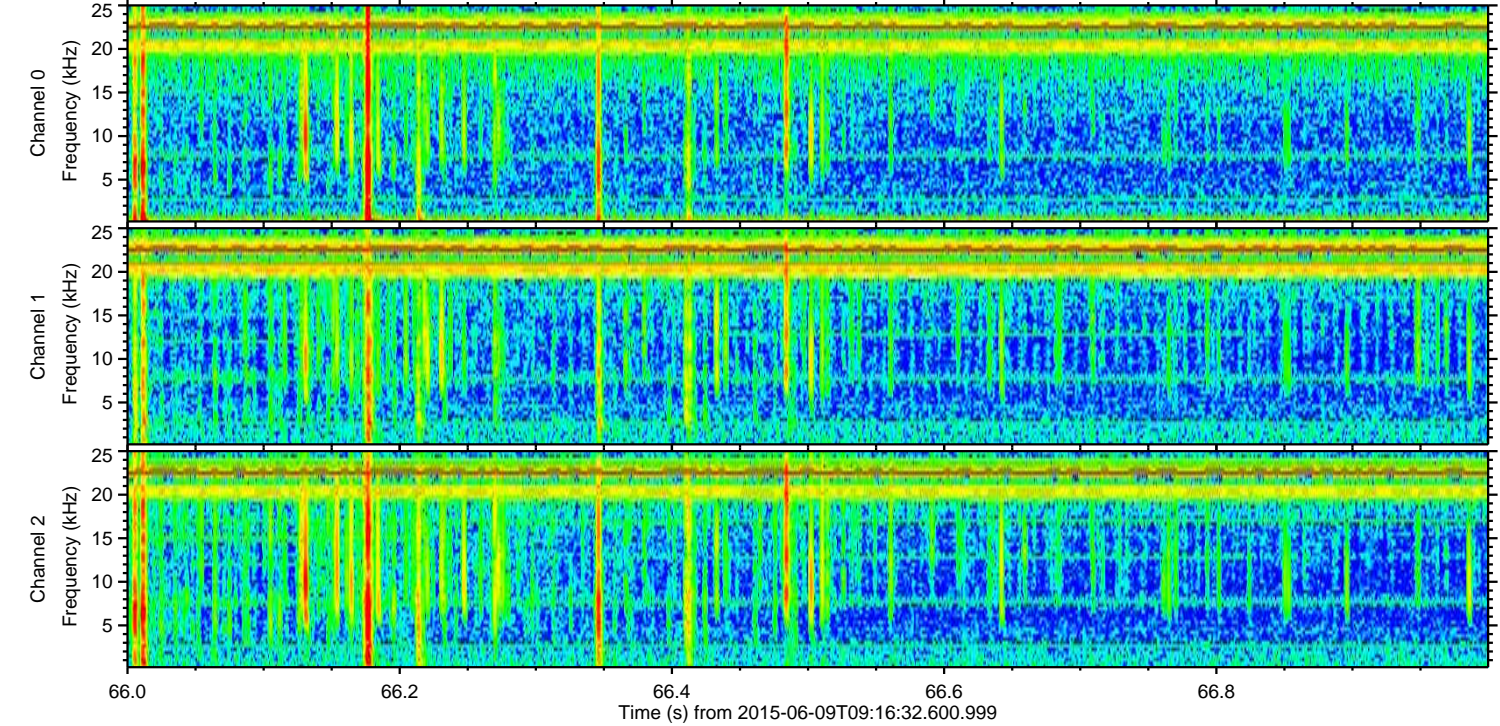
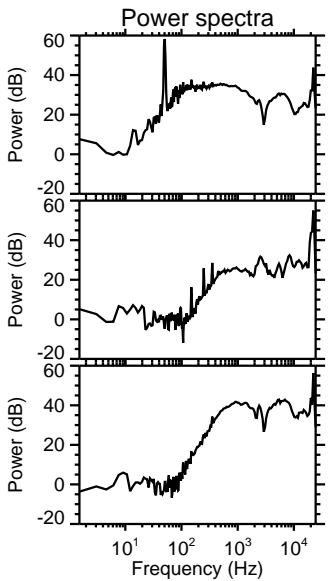
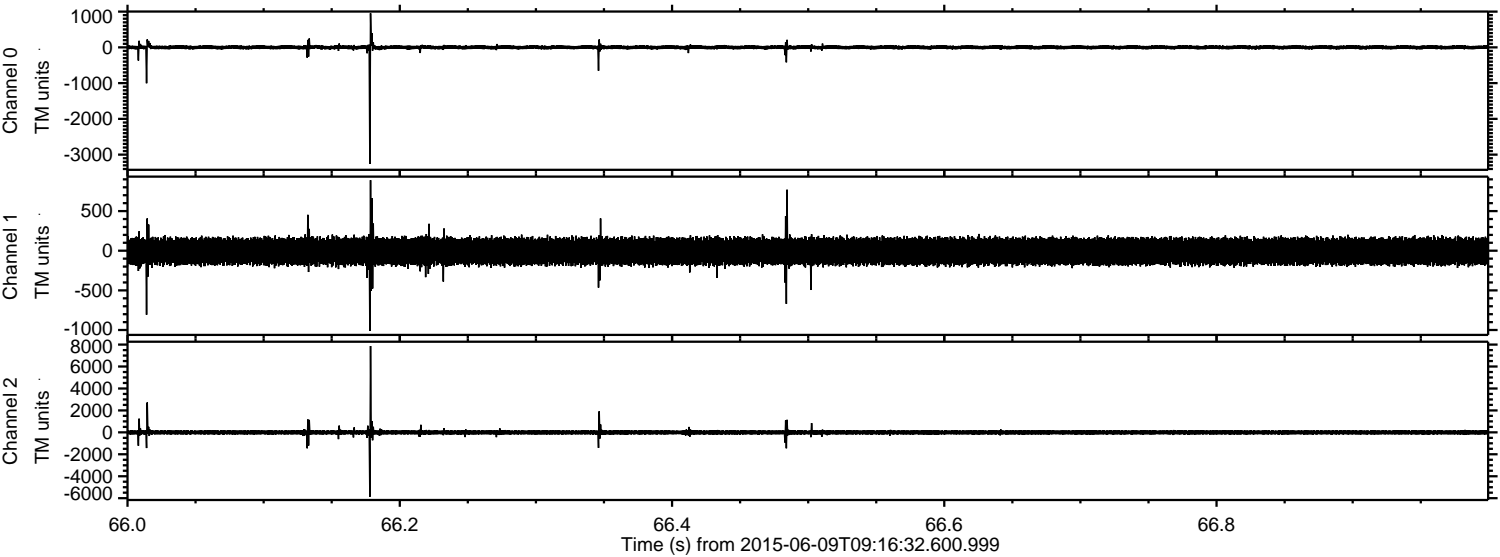

ELMAVAN 3D WAVEFORMS (Measured data sampled at 50 kHz) 51000 packets of 144 samples from 2015-06-09T09:16:32.600.999. Part 17/147

Processed Tue Jun 9 11:23:13 2015 by ELM ver.2012-10-06 from 001__elm20150609_091631__dat00.bin

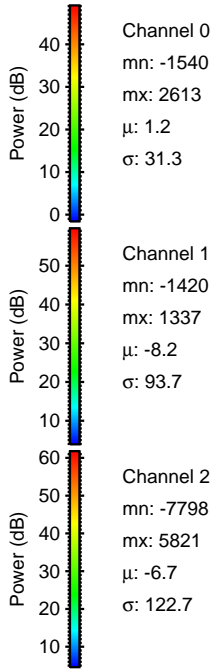
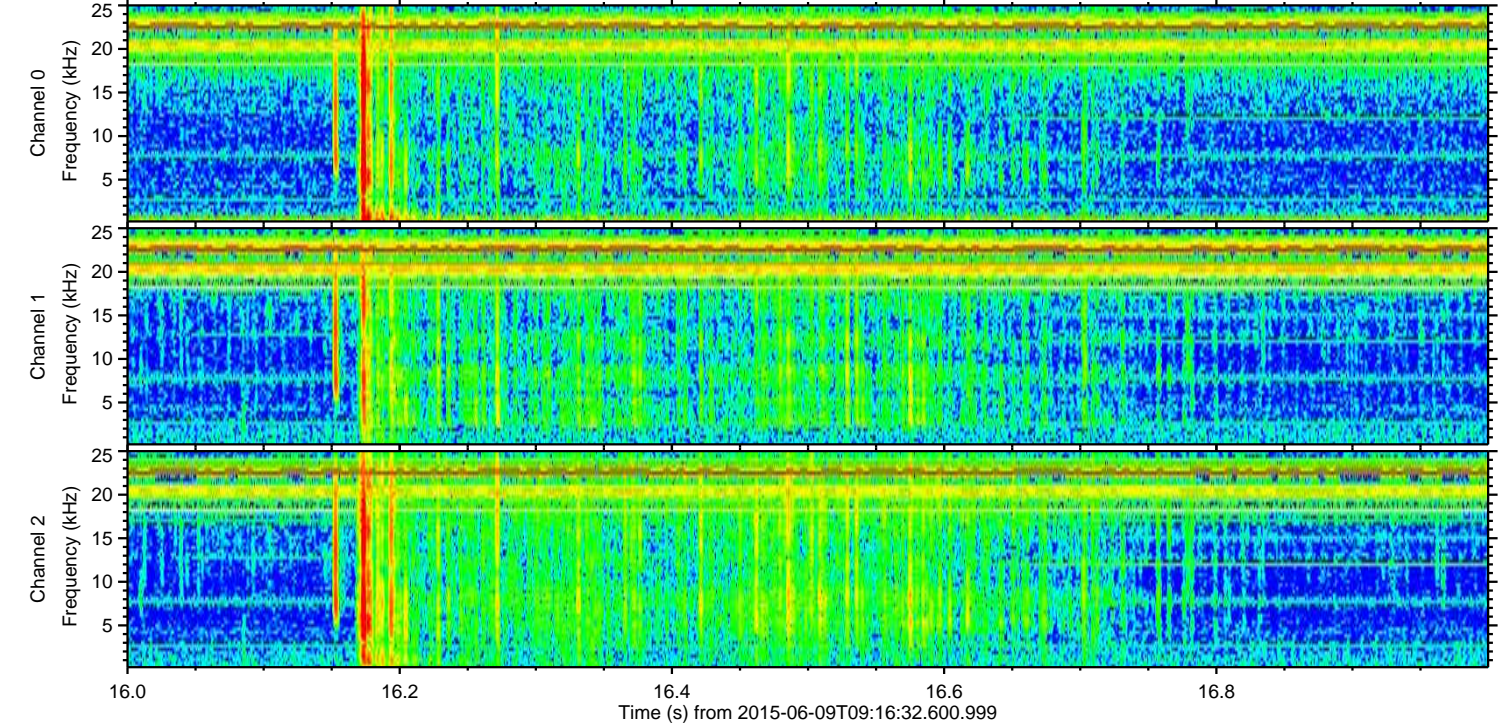
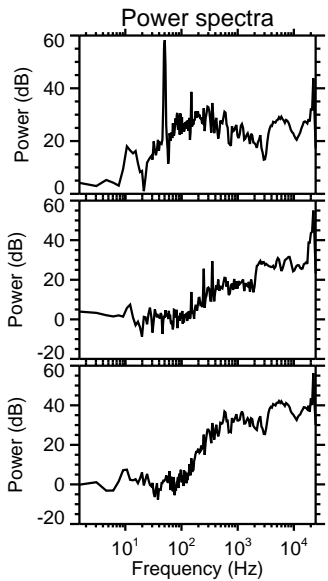
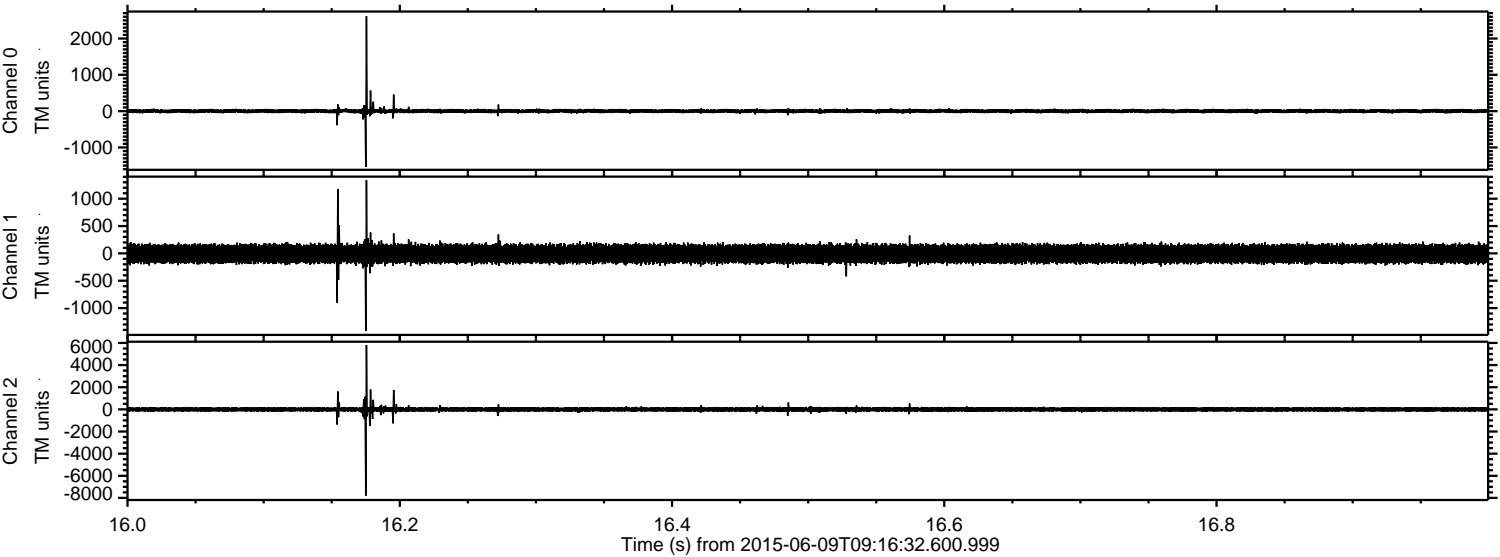

Channel 0
mn: -1540
mx: 2613
 μ : 1.2
 σ : 31.3

Channel 1
mn: -1420
mx: 1337
 μ : -8.2
 σ : 93.7

Channel 2
mn: -7798
mx: 5821
 μ : -6.7
 σ : 122.7

Processed Tue Jun 9 11:23:14 2015 by ELM ver.2012-10-06 from 001__elm20150609_091631__dat00.bin

