

# ELMAVAN 3D WAVEFORMS (Measured data sampled at 50 kHz) 51000 packets of 144 samples from 2015-06-09T08:51:31.605.999.

Processed Tue Jun 9 10:57:56 2015 by ELM ver.2012-10-06 from 001\_\_elm20150609\_085130\_\_dat00.bin

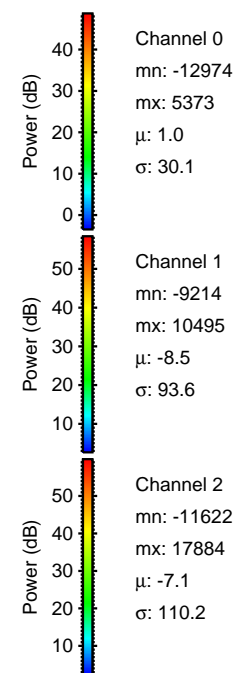

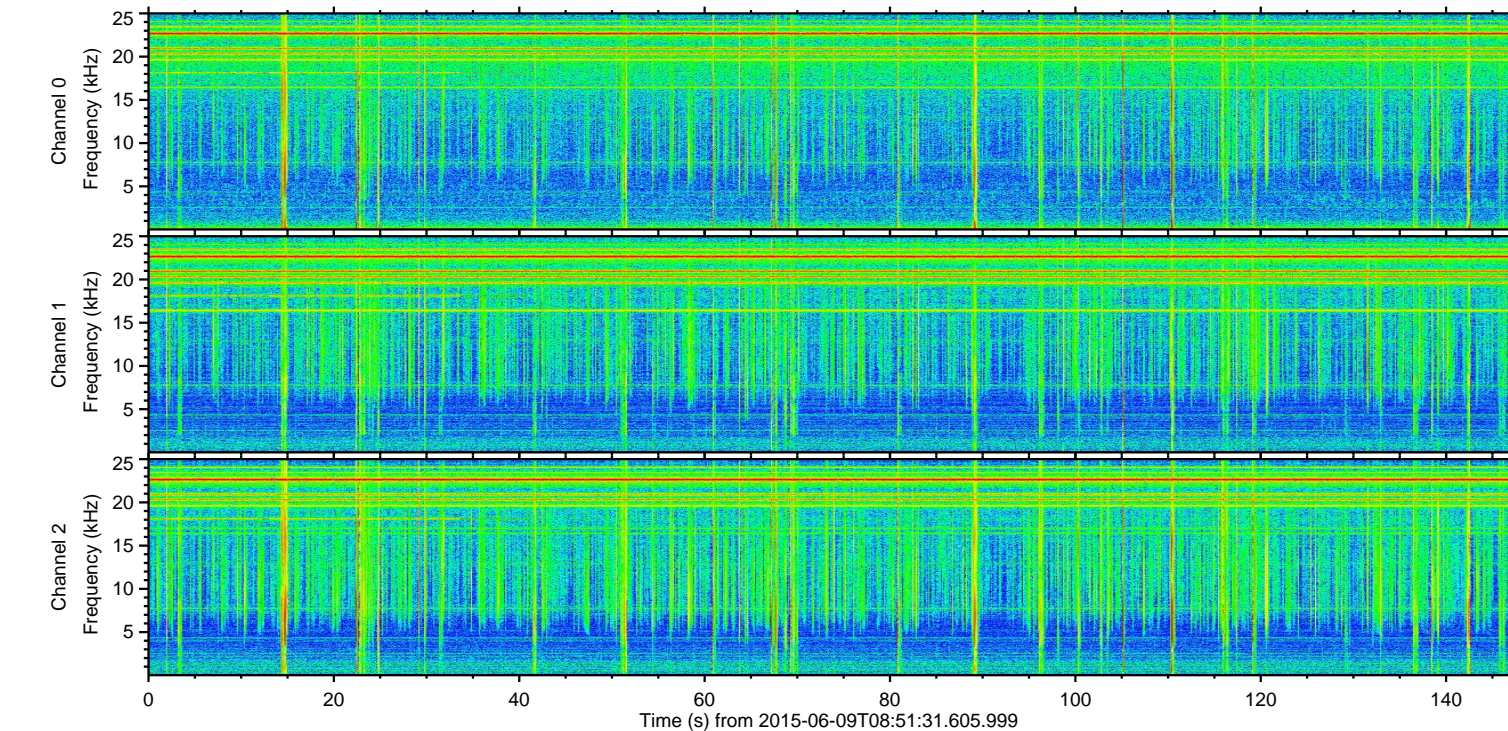
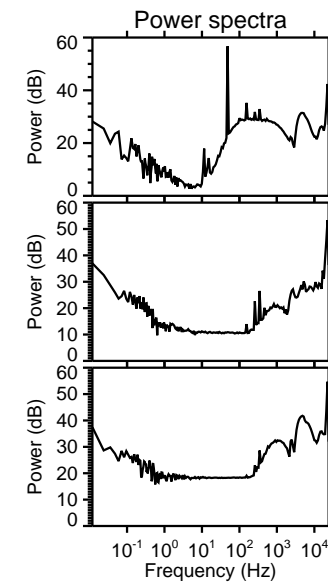
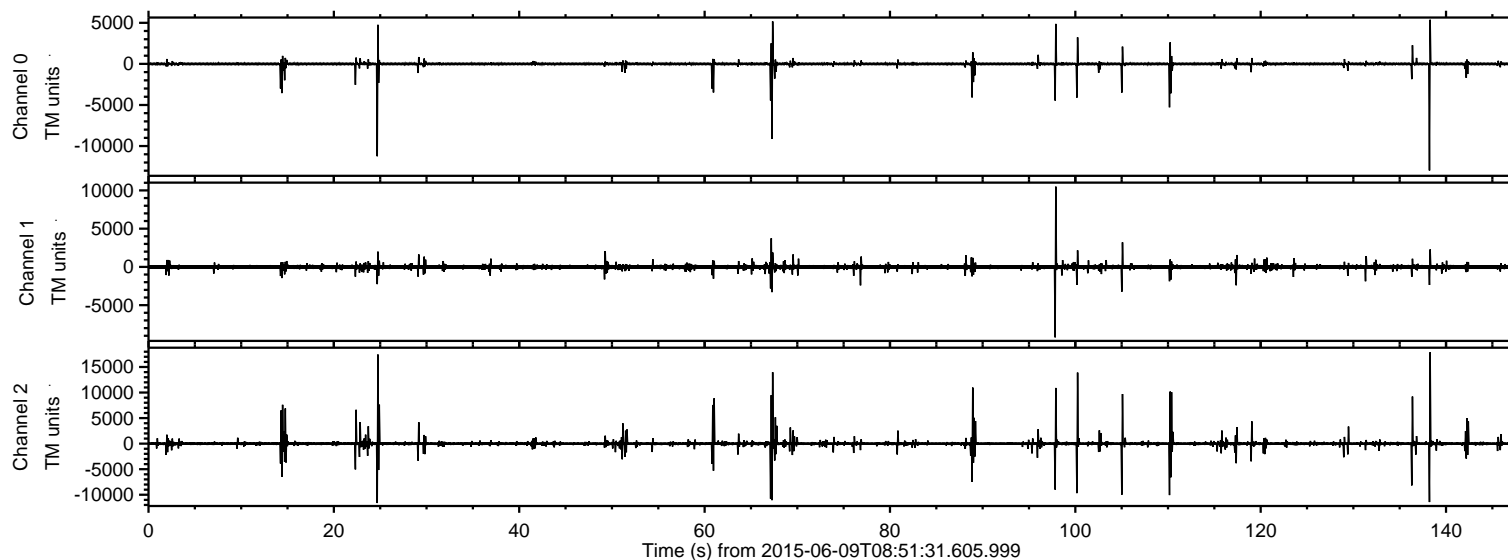

ELMAVAN 3D WAVEFORMS (Measured data sampled at 50 kHz) 51000 packets of 144 samples from 2015-06-09T08:51:31.605.999. Part 139/147

Processed Tue Jun 9 10:58:08 2015 by ELM ver.2012-10-06 from 001\_\_elm20150609\_085130\_\_dat00.bin

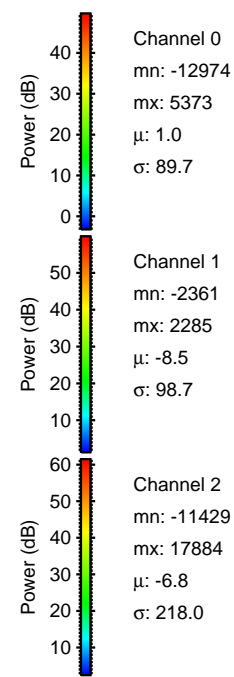
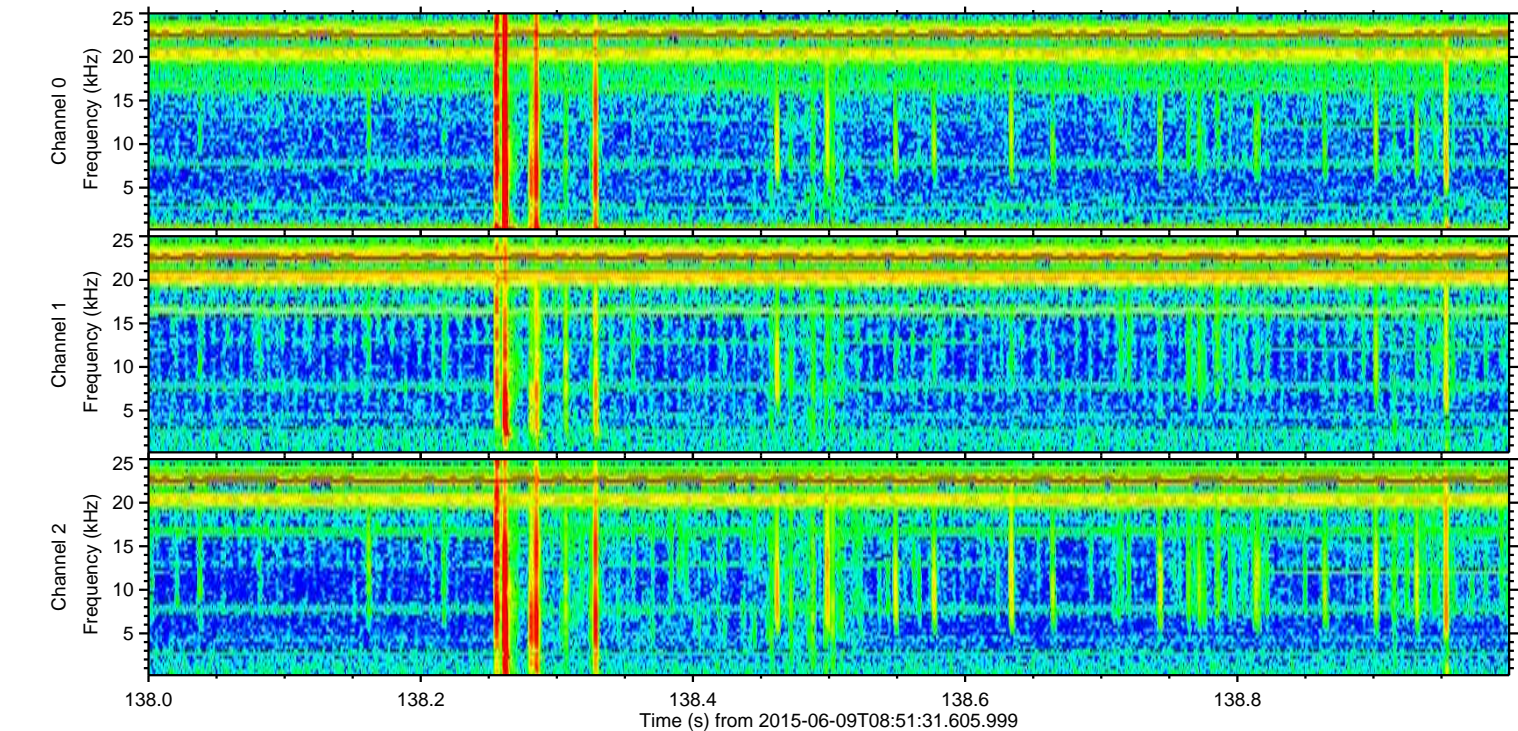
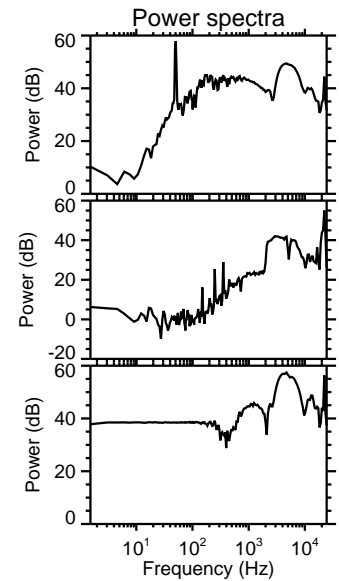
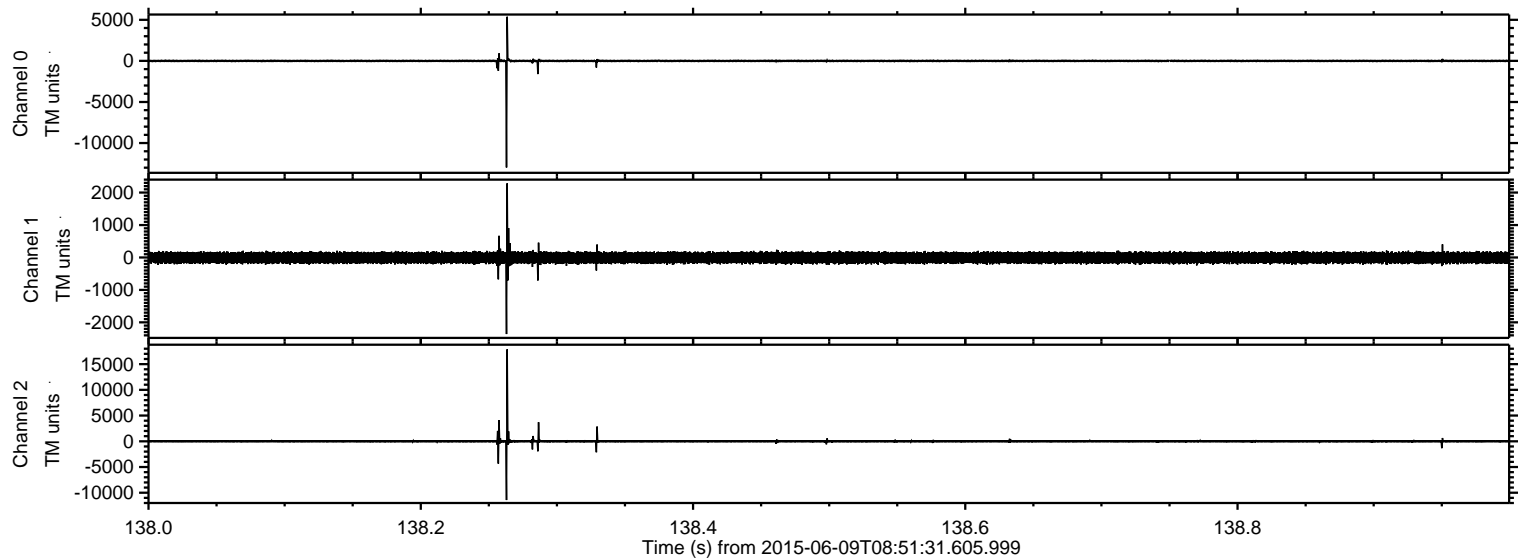

ELMAVAN 3D WAVEFORMS (Measured data sampled at 50 kHz) 51000 packets of 144 samples from 2015-06-09T08:51:31.605.999. Part 25/147

Processed Tue Jun 9 10:58:09 2015 by ELM ver.2012-10-06 from 001\_\_elm20150609\_085130\_\_dat00.bin

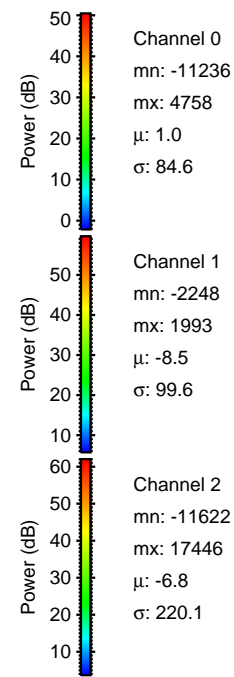
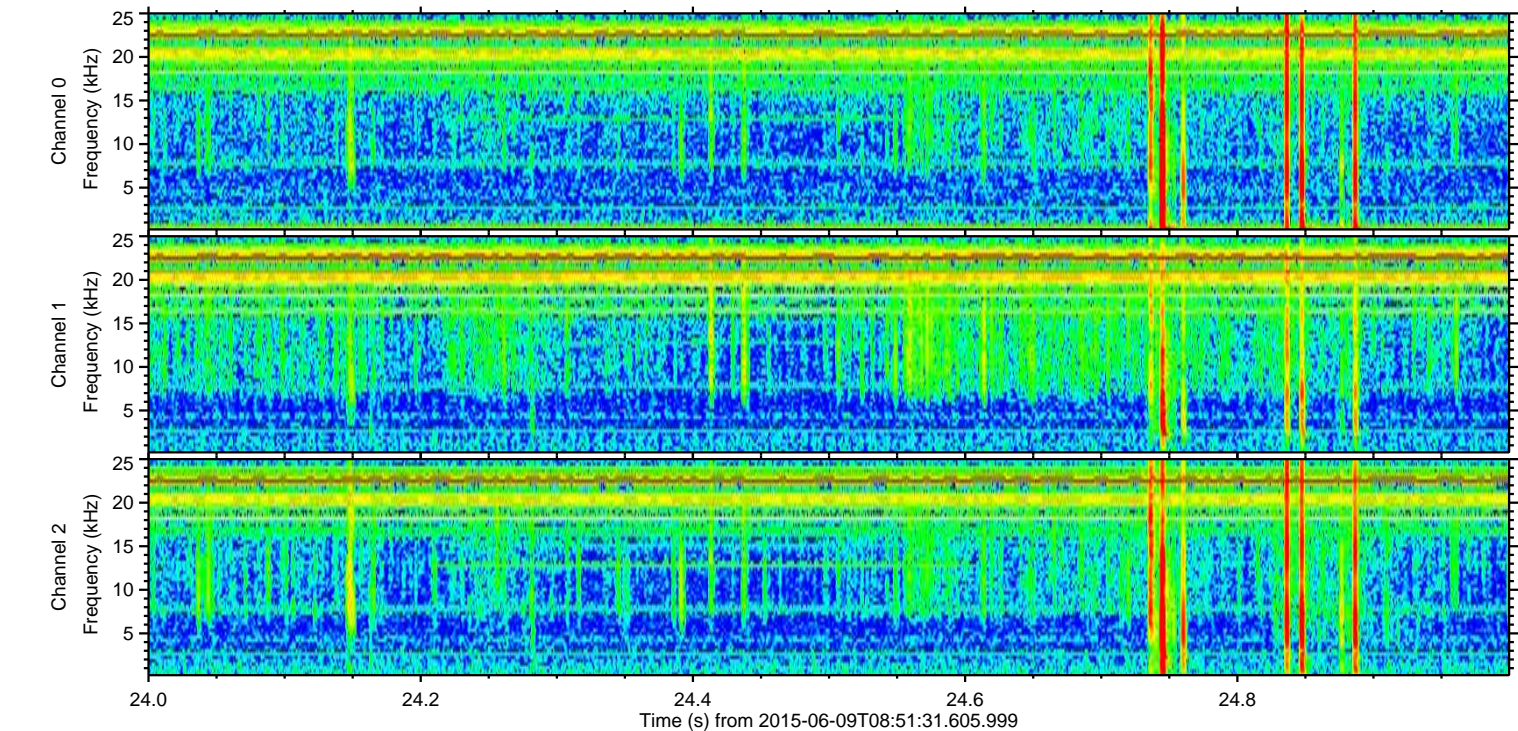
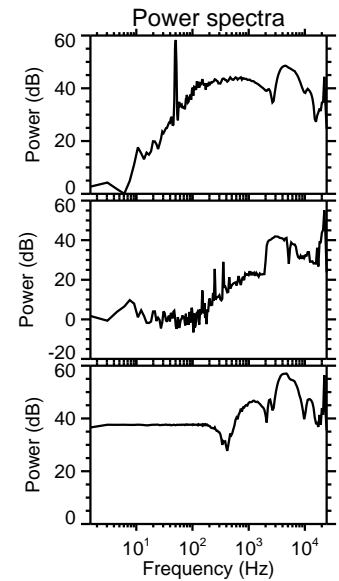
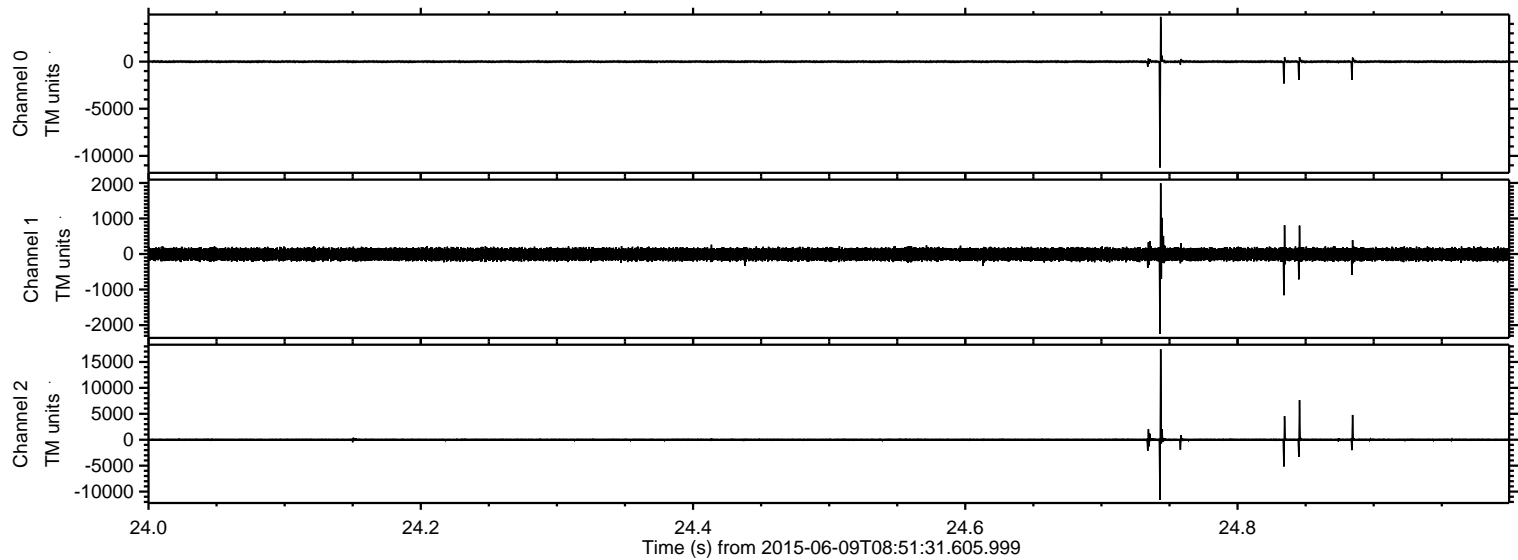



Processed Tue Jun 9 10:58:09 2015 by ELM ver.2012-10-06 from 001\_\_elm20150609\_085130\_\_dat00.bin

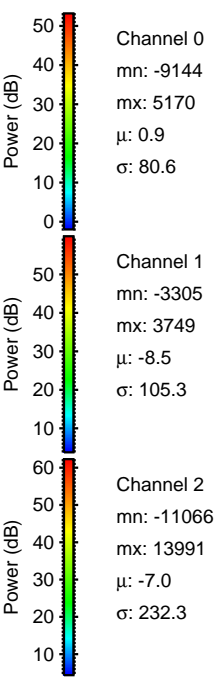
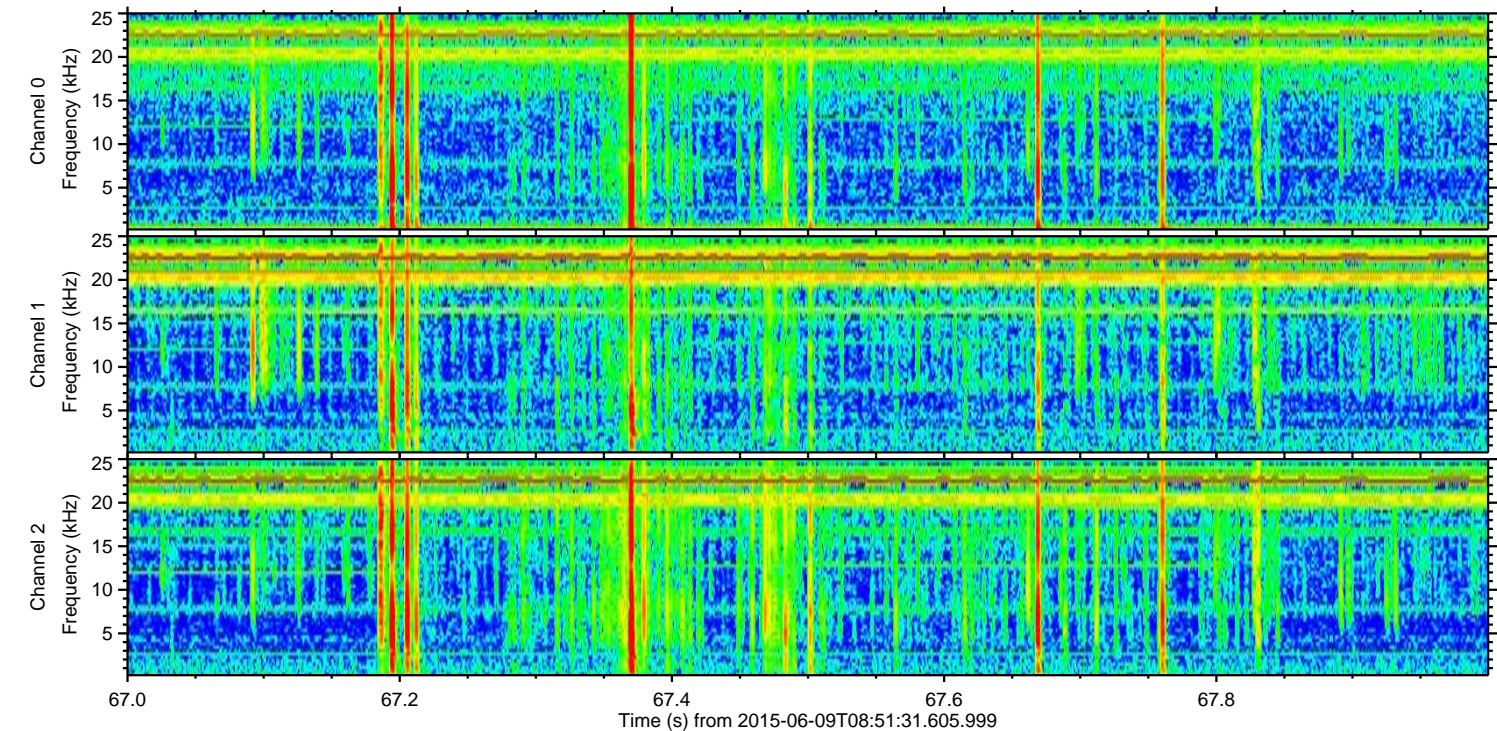
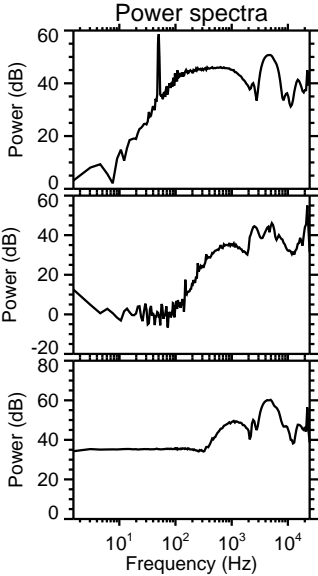
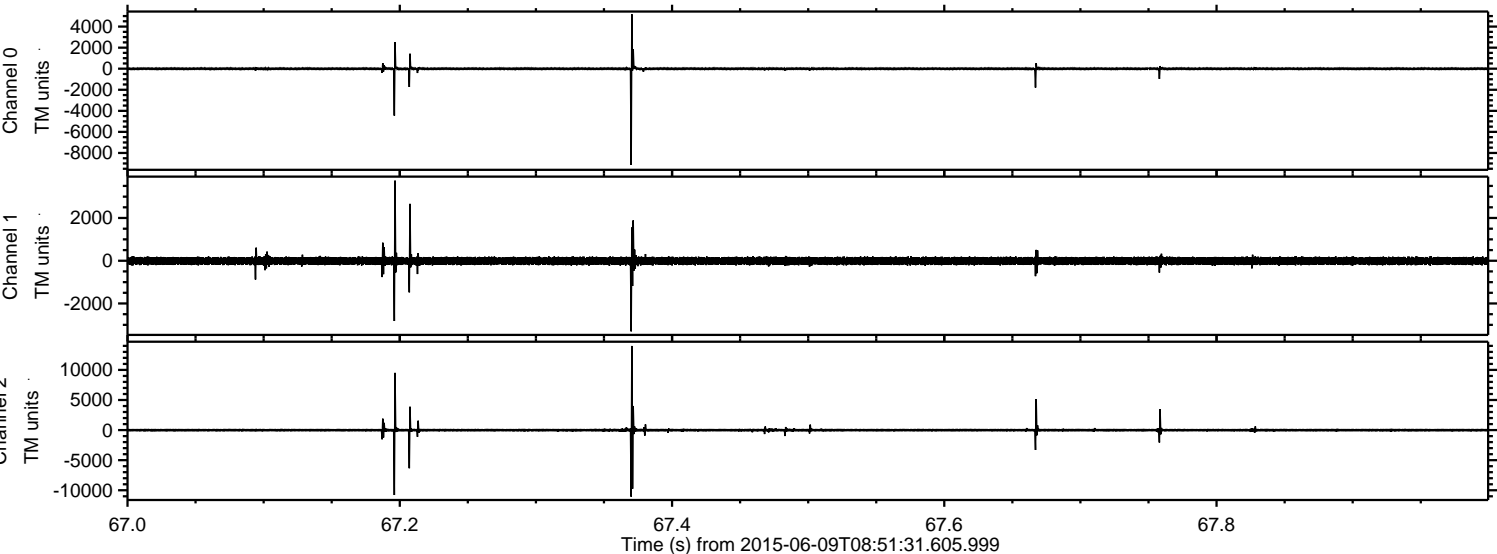

ELMAVAN 3D WAVEFORMS (Measured data sampled at 50 kHz) 51000 packets of 144 samples from 2015-06-09T08:51:31.605.999. Part 101/147

Processed Tue Jun 9 10:58:10 2015 by ELM ver.2012-10-06 from 001\_\_elm20150609\_085130\_\_dat00.bin

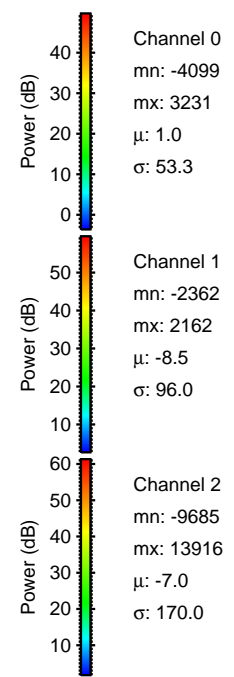
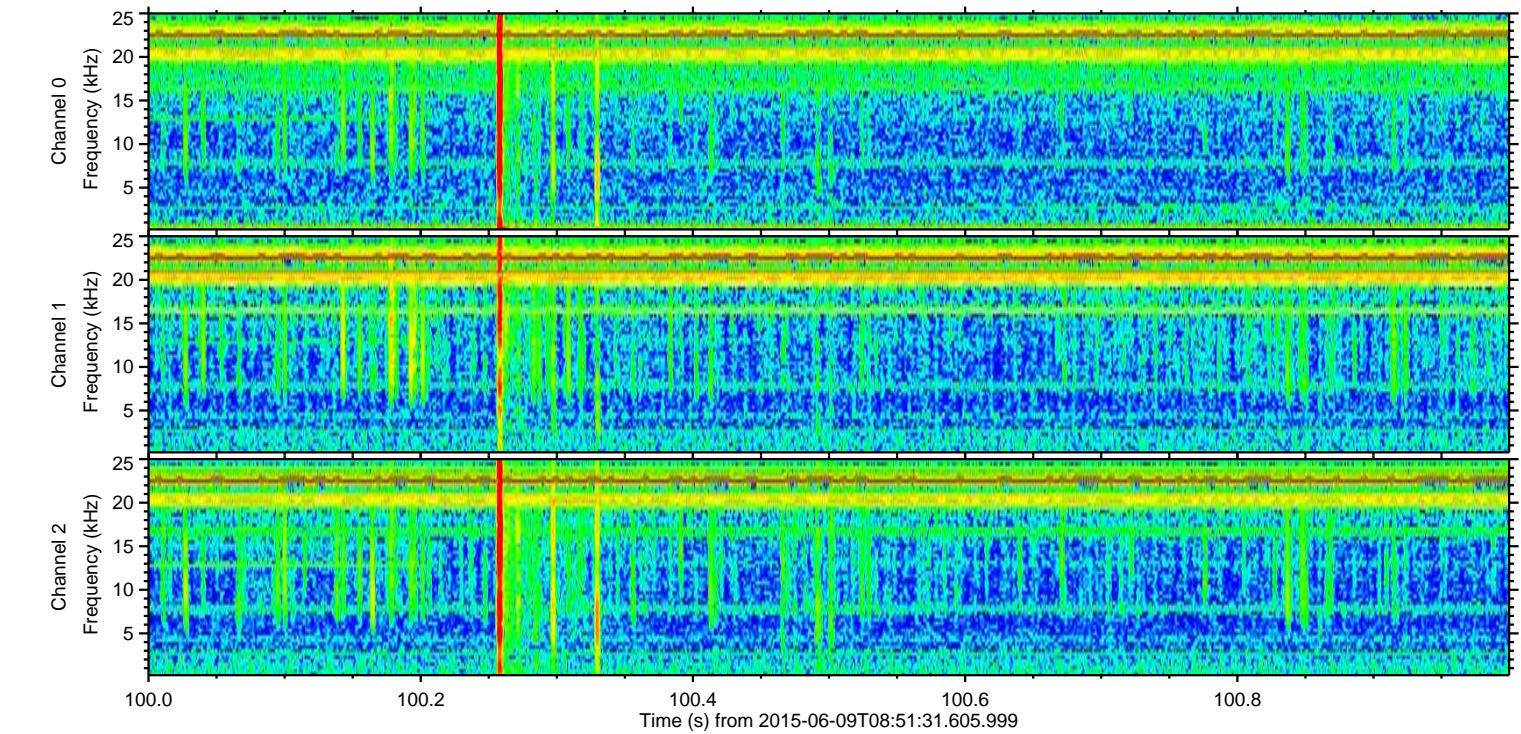
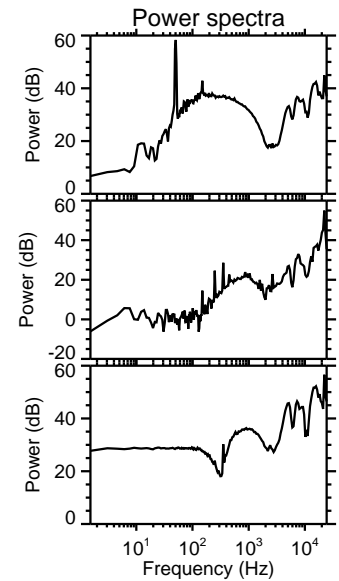
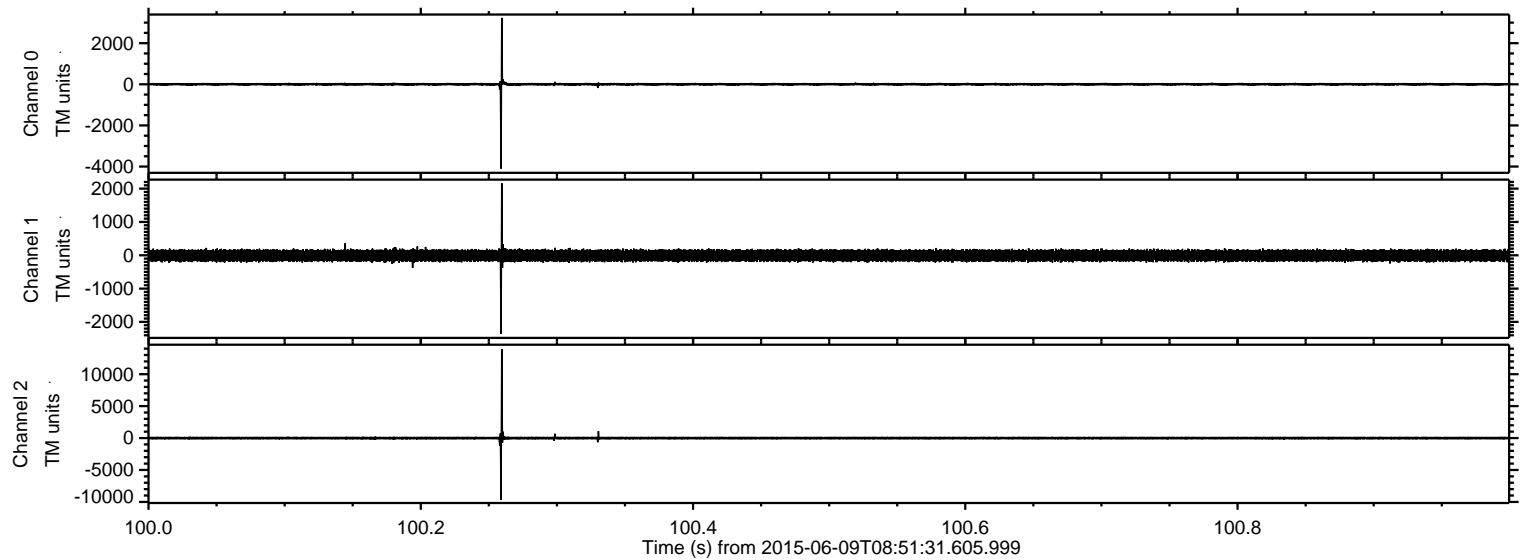

Channel 0  
mn: -4099  
mx: 3231  
 $\mu$ : 1.0  
 $\sigma$ : 53.3

Channel 1  
mn: -2362  
mx: 2162  
 $\mu$ : -8.5  
 $\sigma$ : 96.0

Channel 2  
mn: -9685  
mx: 13916  
 $\mu$ : -7.0  
 $\sigma$ : 170.0



Processed Tue Jun 9 10:58:11 2015 by ELM ver.2012-10-06 from 001\_\_elm20150609\_085130\_\_dat00.bin

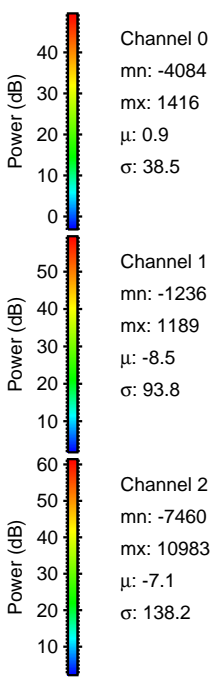
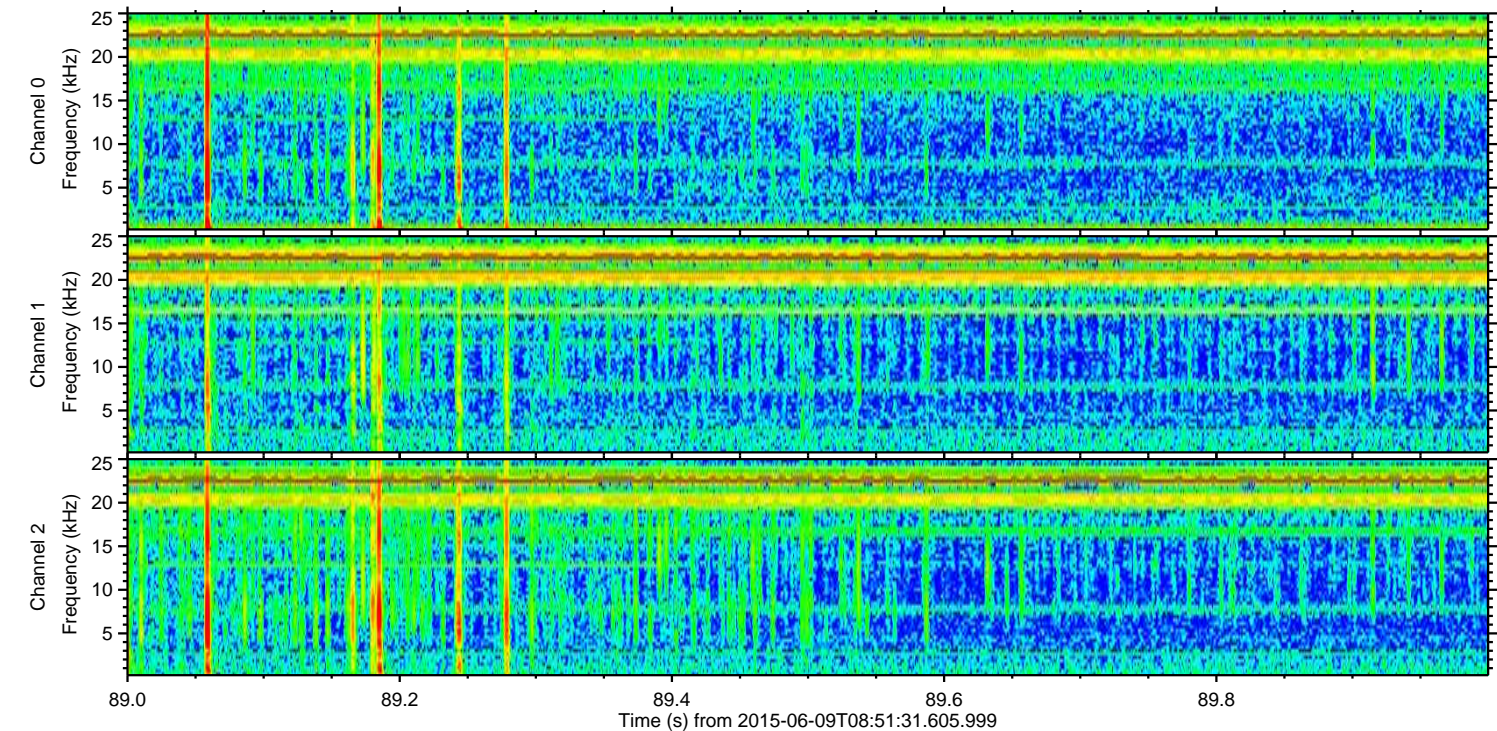
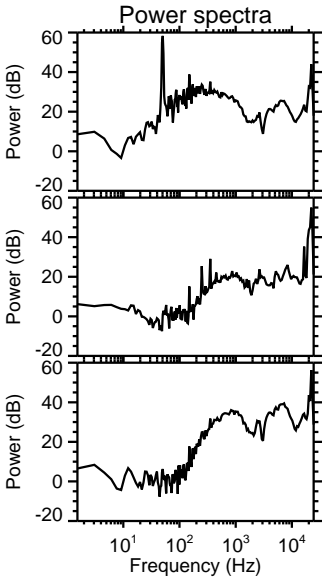
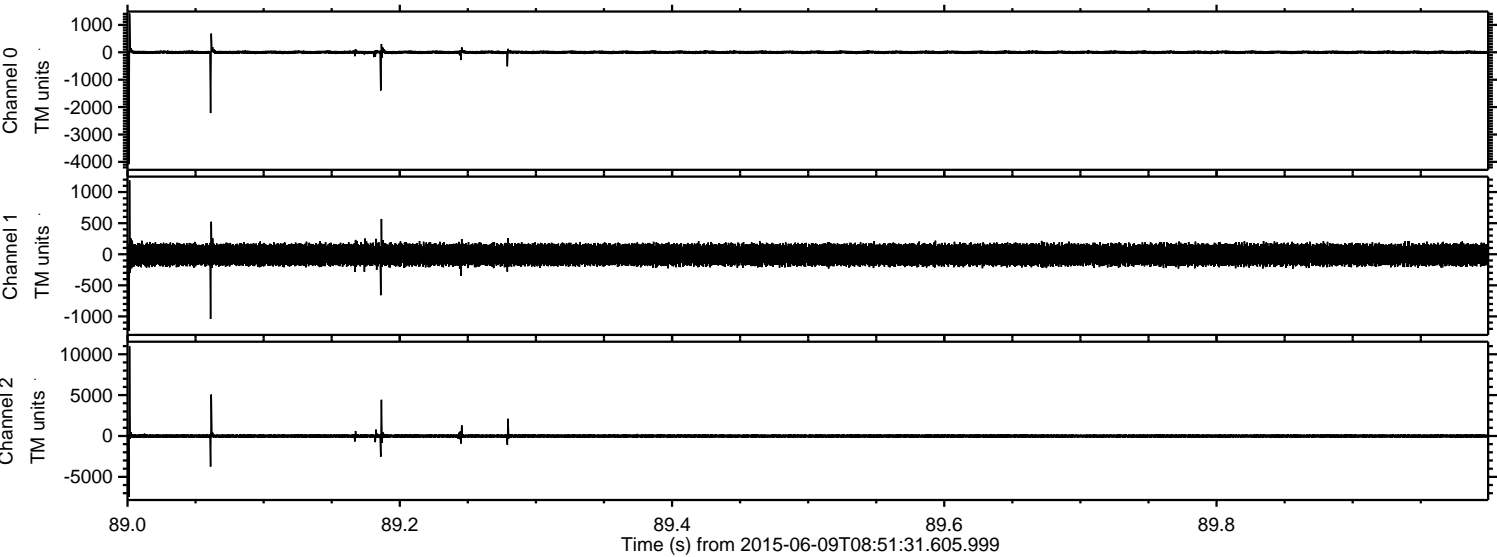



Processed Tue Jun 9 10:58:12 2015 by ELM ver.2012-10-06 from 001\_\_elm20150609\_085130\_\_dat00.bin

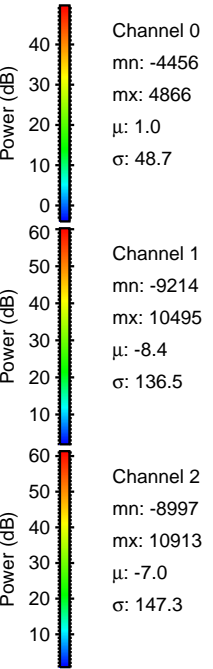
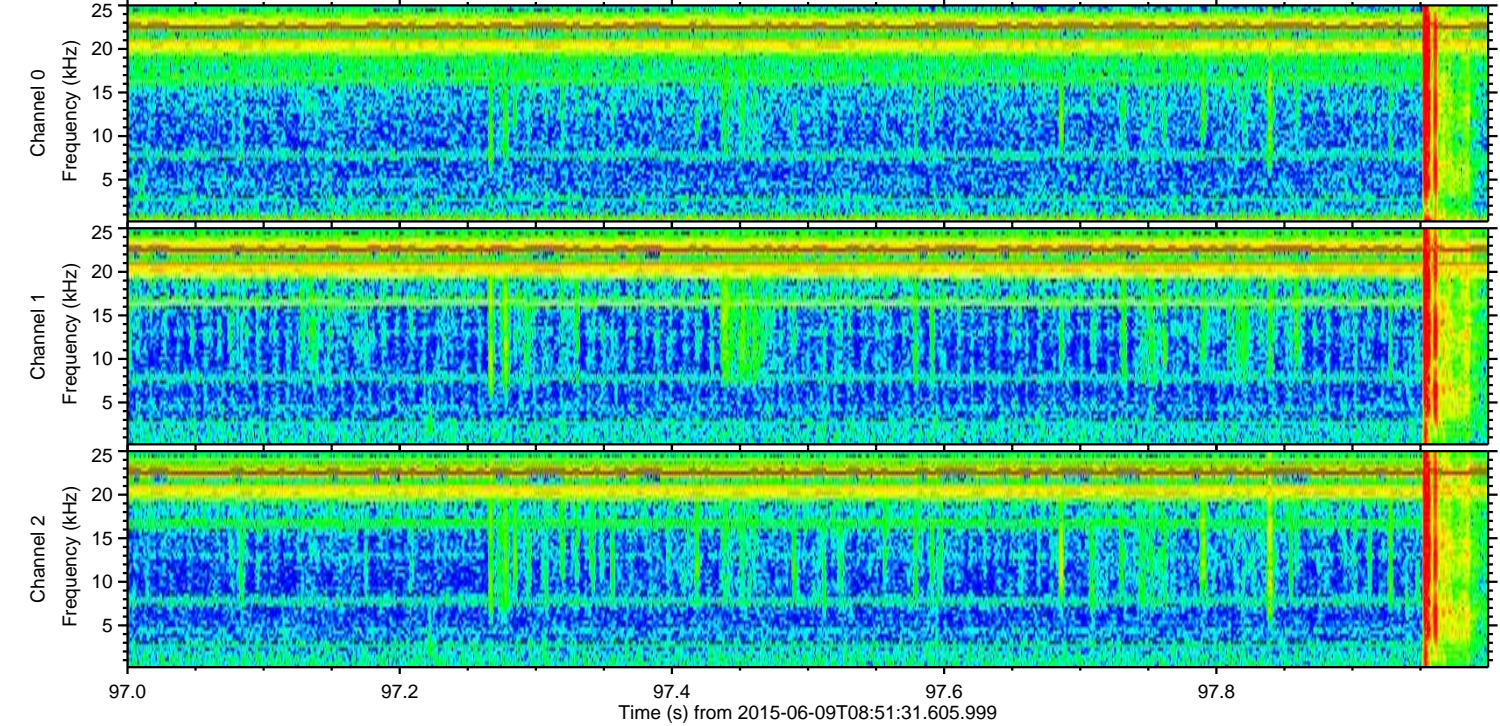
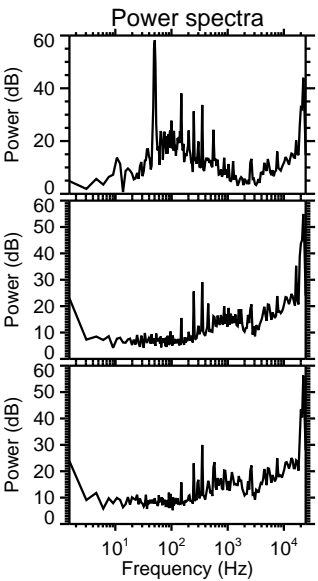
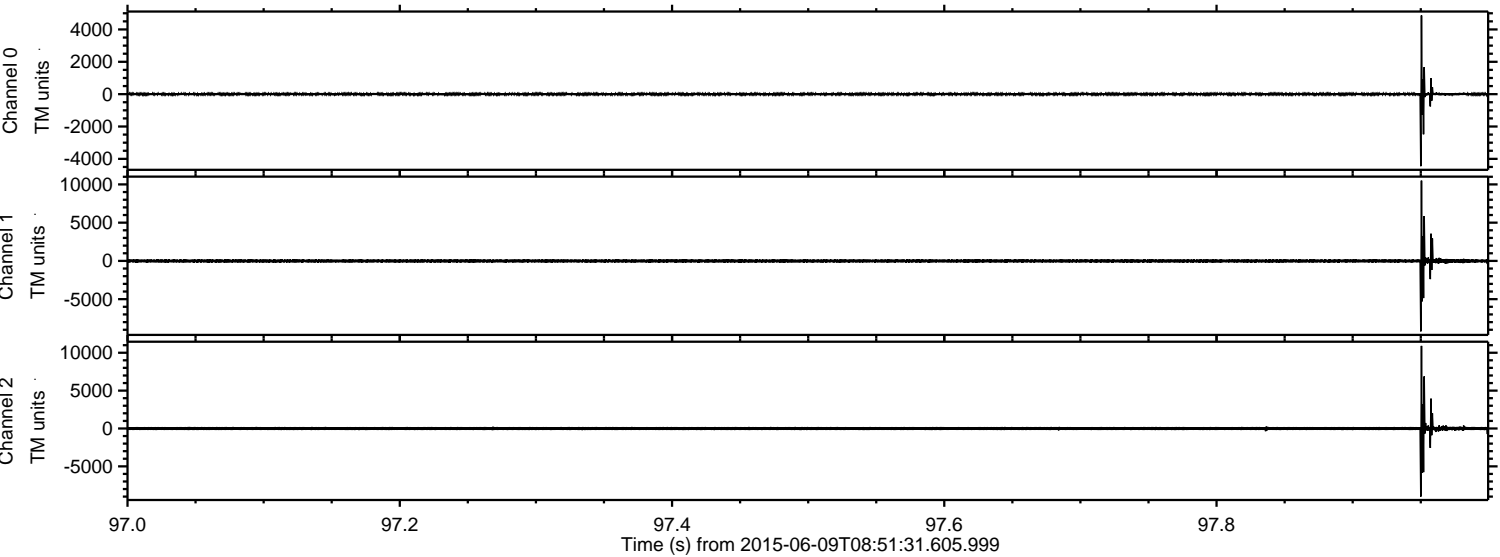

ELMAVAN 3D WAVEFORMS (Measured data sampled at 50 kHz) 51000 packets of 144 samples from 2015-06-09T08:51:31.605.999. Part 111/147

Processed Tue Jun 9 10:58:13 2015 by ELM ver.2012-10-06 from 001\_\_elm20150609\_085130\_\_dat00.bin

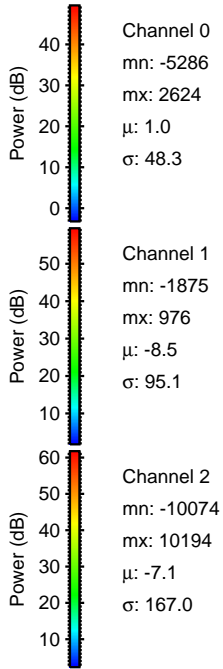
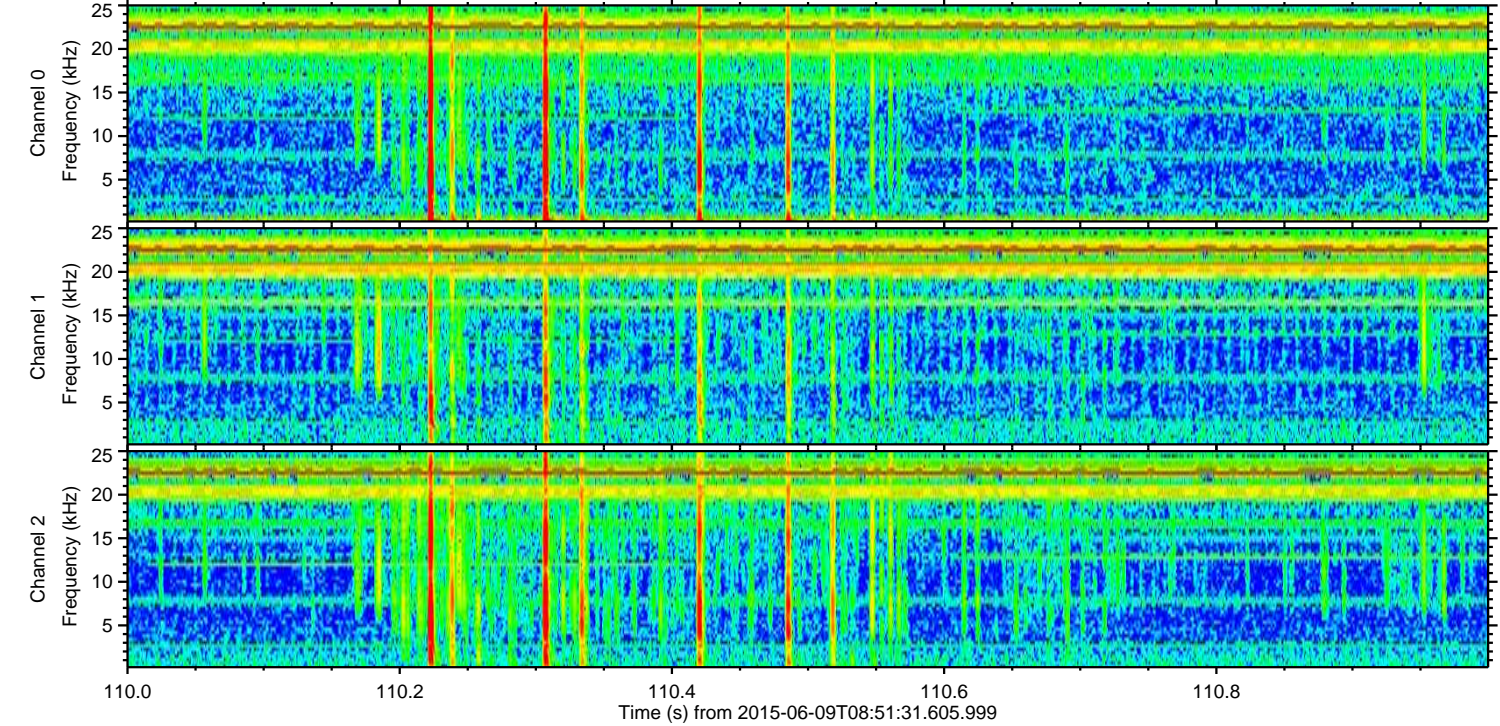
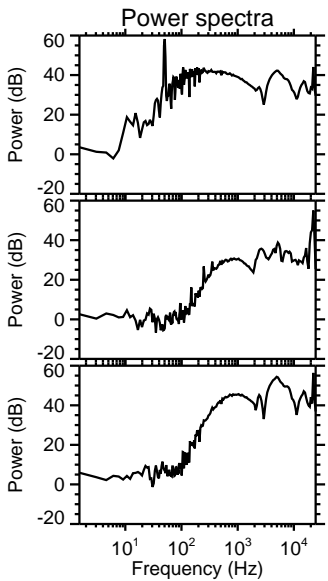
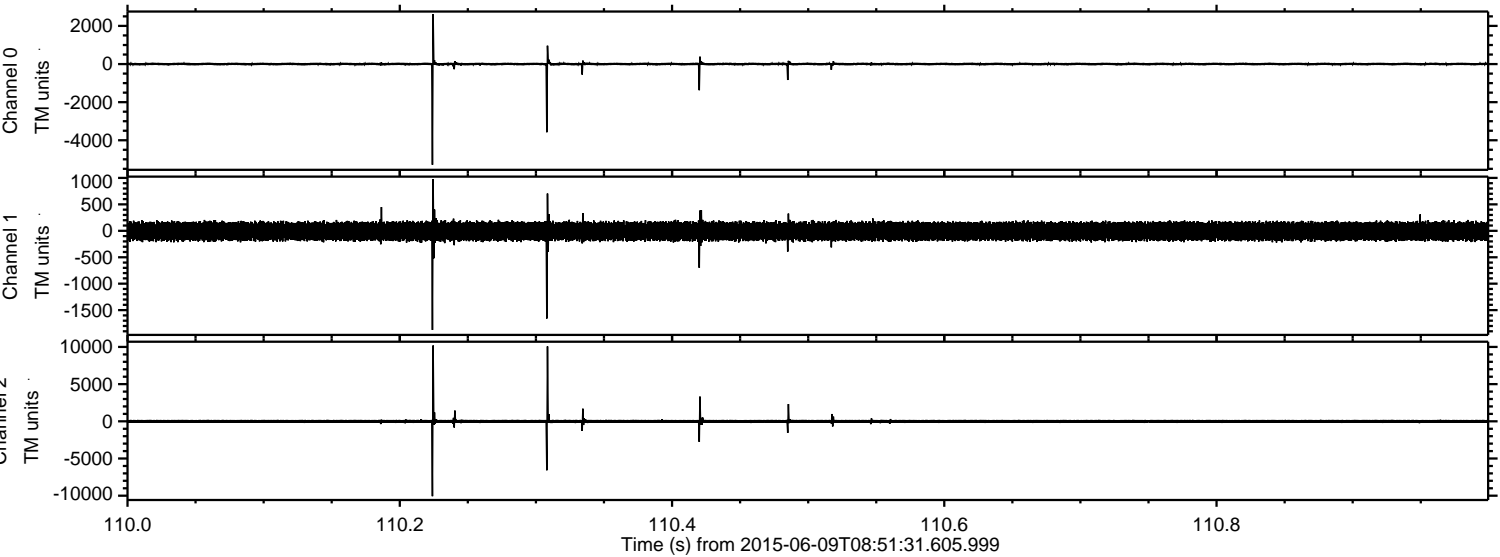

Channel 0  
mn: -5286  
mx: 2624  
 $\mu$ : 1.0  
 $\sigma$ : 48.3

Channel 1  
mn: -1875  
mx: 976  
 $\mu$ : -8.5  
 $\sigma$ : 95.1

Channel 2  
mn: -10074  
mx: 10194  
 $\mu$ : -7.1  
 $\sigma$ : 167.0



ELMAVAN 3D WAVEFORMS (Measured data sampled at 50 kHz) 51000 packets of 144 samples from 2015-06-09T08:51:31.605.999. Part 106/147

Processed Tue Jun 9 10:58:14 2015 by ELM ver.2012-10-06 from 001\_\_elm20150609\_085130\_\_dat00.bin

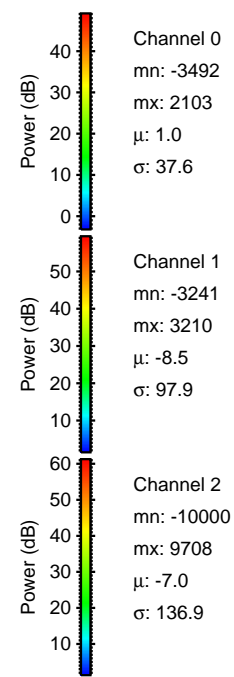
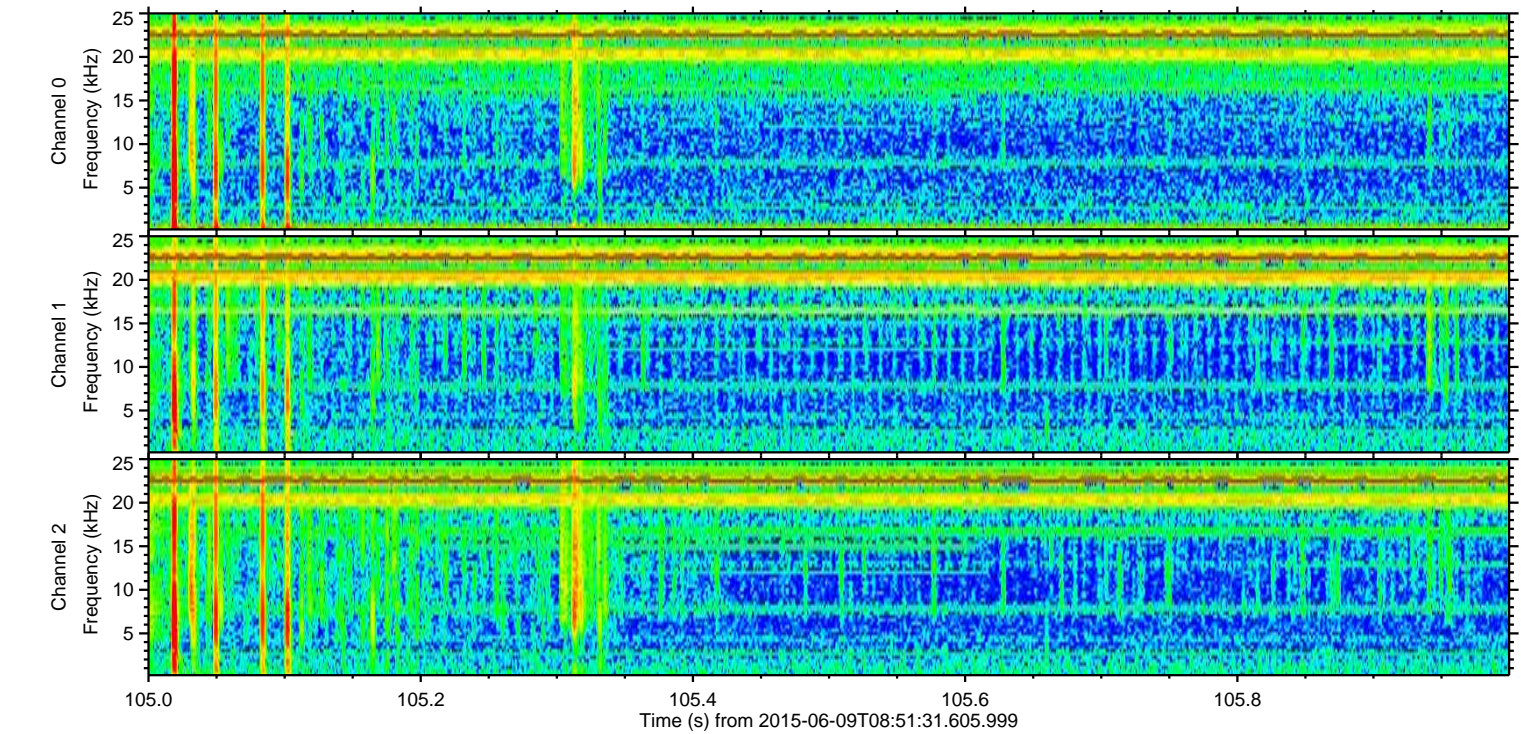
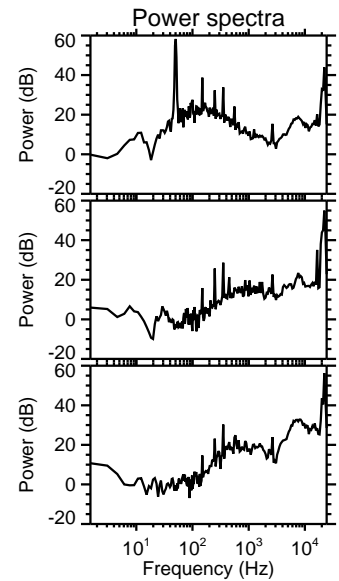
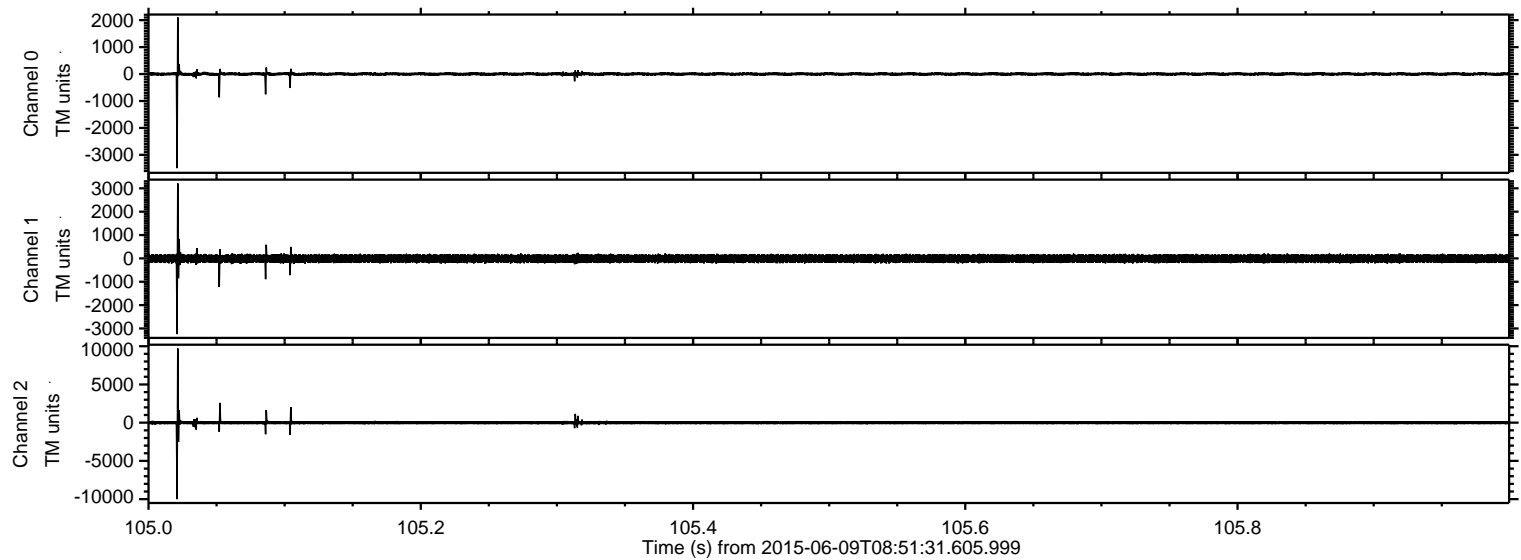

Channel 0  
mn: -3492  
mx: 2103  
 $\mu$ : 1.0  
 $\sigma$ : 37.6

Channel 1  
mn: -3241  
mx: 3210  
 $\mu$ : -8.5  
 $\sigma$ : 97.9

Channel 2  
mn: -10000  
mx: 9708  
 $\mu$ : -7.0  
 $\sigma$ : 136.9



ELMAVAN 3D WAVEFORMS (Measured data sampled at 50 kHz) 51000 packets of 144 samples from 2015-06-09T08:51:31.605.999. Part 137/147

Processed Tue Jun 9 10:58:15 2015 by ELM ver.2012-10-06 from 001\_\_elm20150609\_085130\_\_dat00.bin

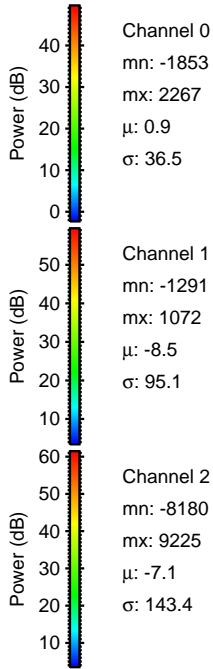
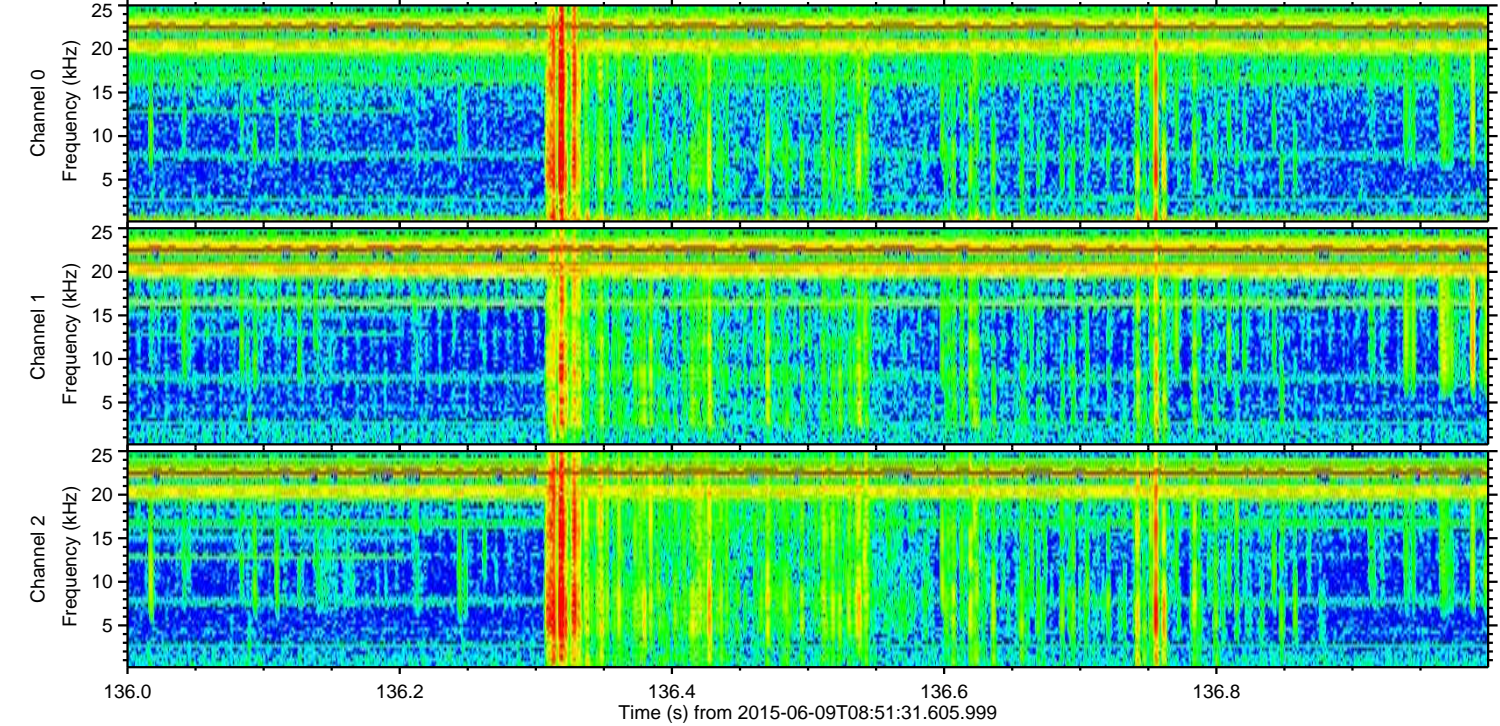
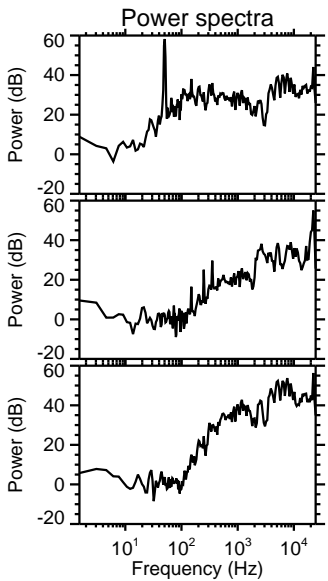
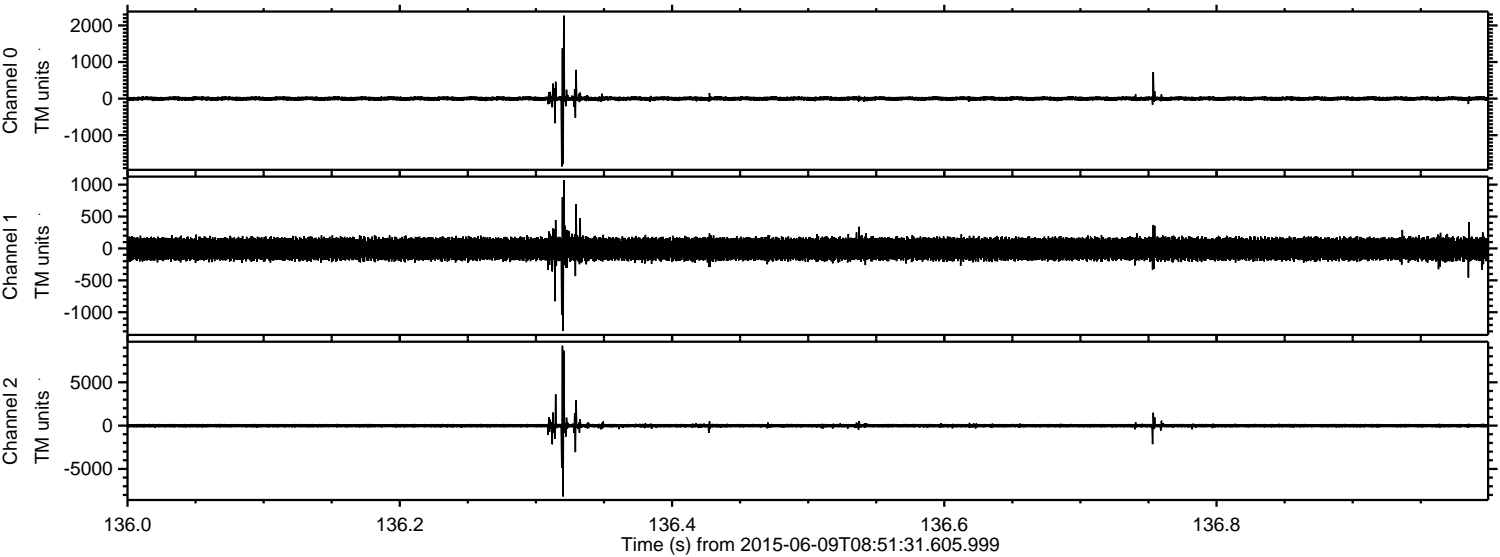

Channel 0  
mn: -1853  
mx: 2267  
 $\mu$ : 0.9  
 $\sigma$ : 36.5

Channel 1  
mn: -1291  
mx: 1072  
 $\mu$ : -8.5  
 $\sigma$ : 95.1

Channel 2  
mn: -8180  
mx: 9225  
 $\mu$ : -7.1  
 $\sigma$ : 143.4



ELMAVAN 3D WAVEFORMS (Measured data sampled at 50 kHz) 51000 packets of 144 samples from 2015-06-09T08:51:31.605.999. Part 47/147

