

ELMAVAN 3D WAVEFORMS (Measured data sampled at 50 kHz) 51000 packets of 144 samples from 2015-06-09T08:31:30.826.999.

Processed Tue Jun 9 10:37:22 2015 by ELM ver.2012-10-06 from 001__elm20150609_083129__dat00.bin

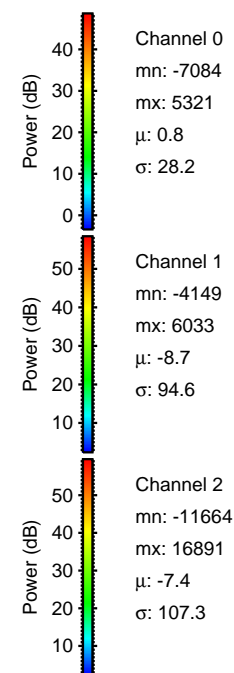
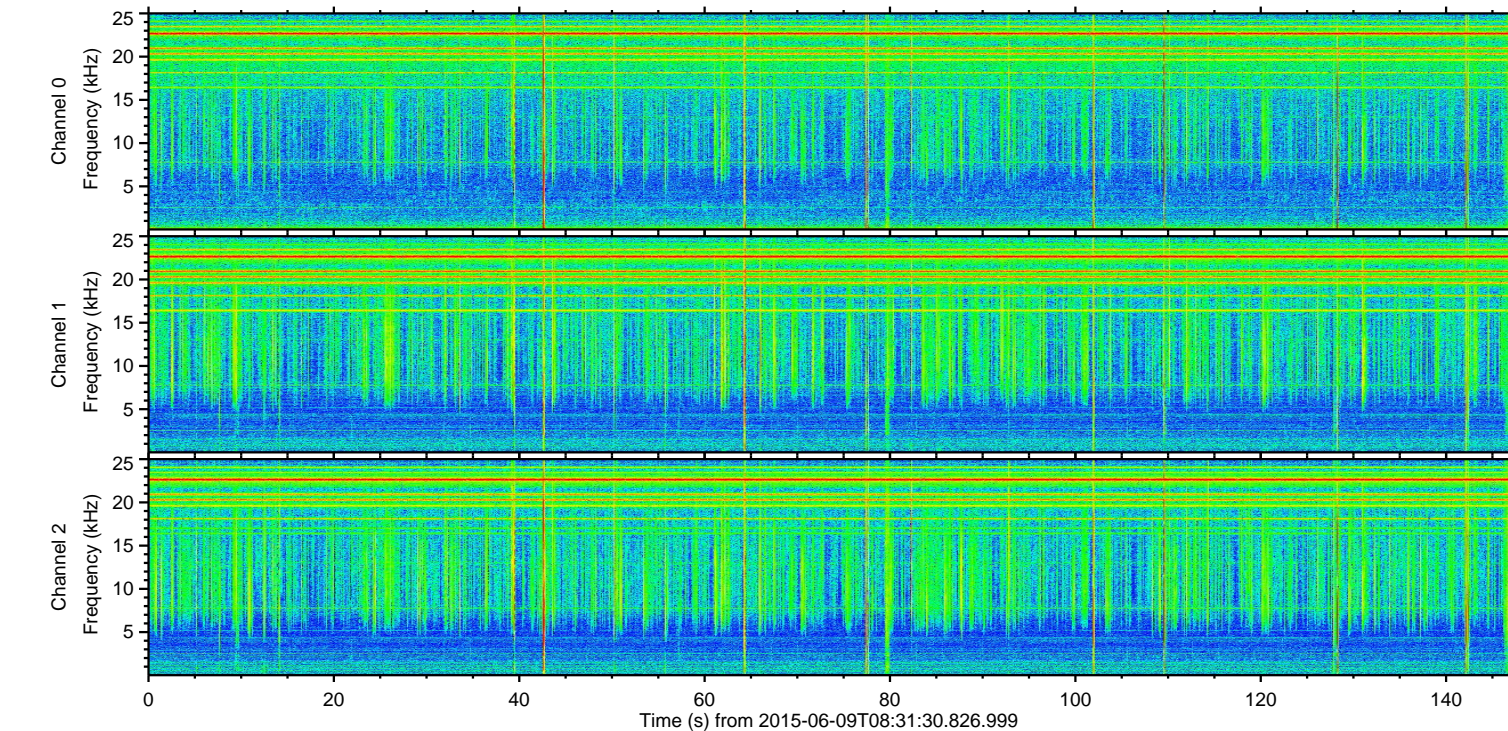
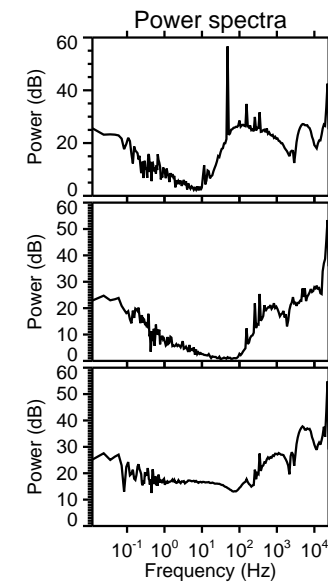
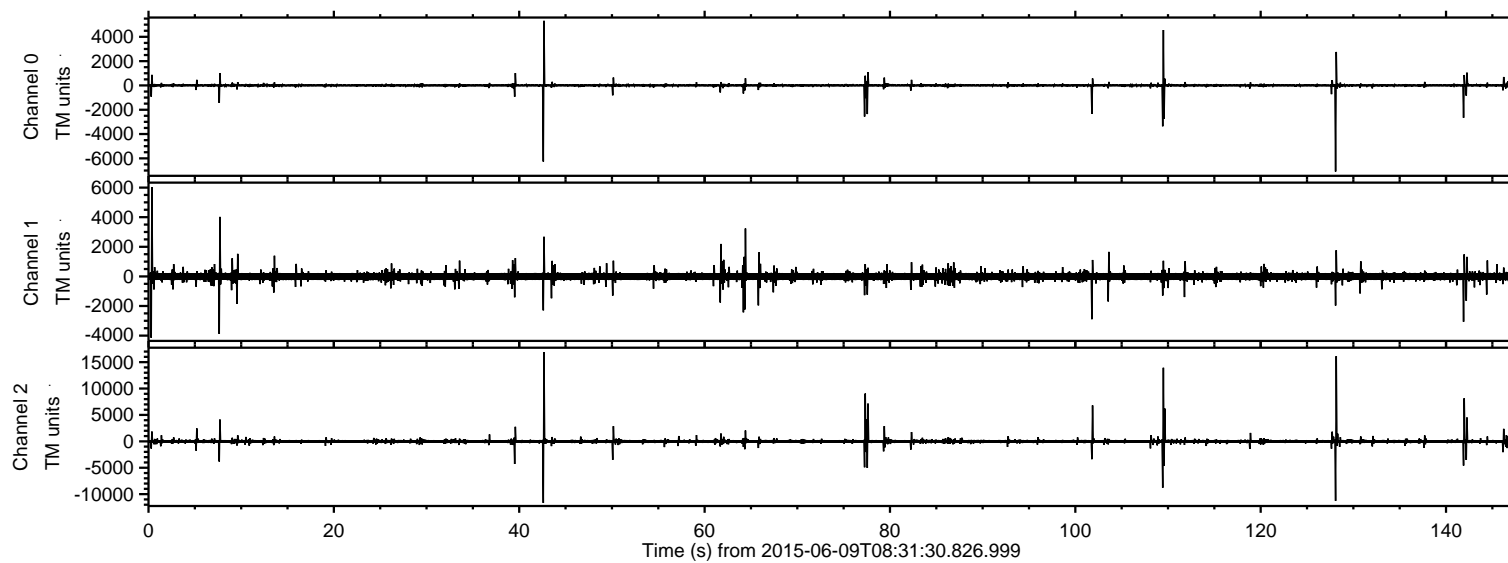

ELMAVAN 3D WAVEFORMS (Measured data sampled at 50 kHz) 51000 packets of 144 samples from 2015-06-09T08:31:30.826.999. Part 43/147

Processed Tue Jun 9 10:37:34 2015 by ELM ver.2012-10-06 from 001__elm20150609_083129__dat00.bin

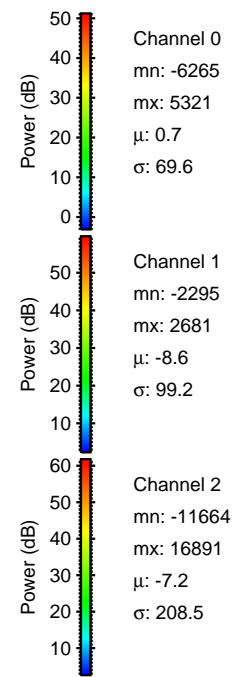
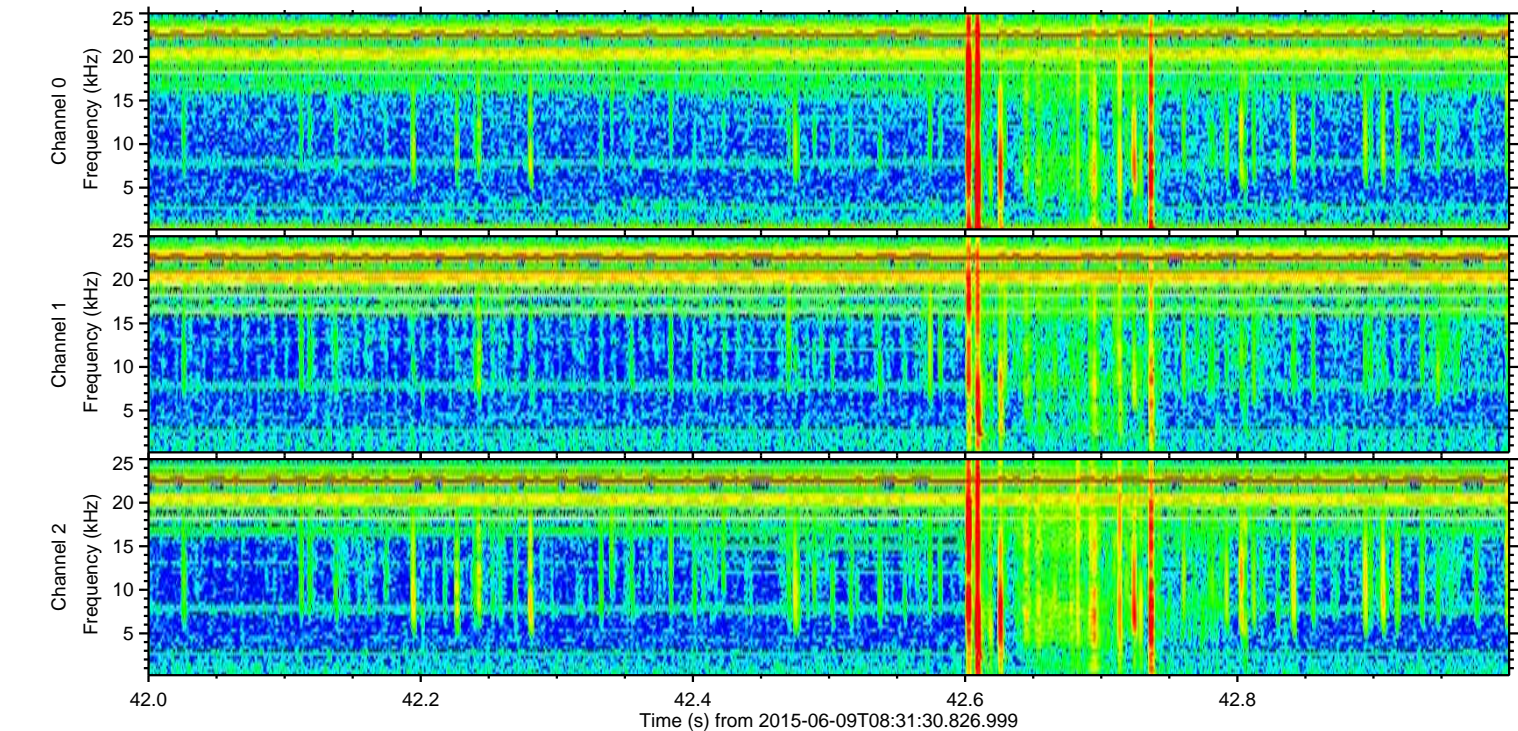
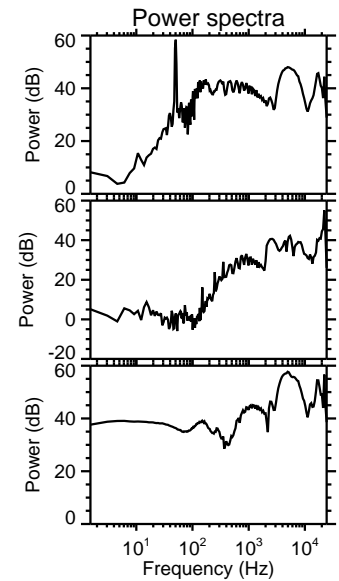
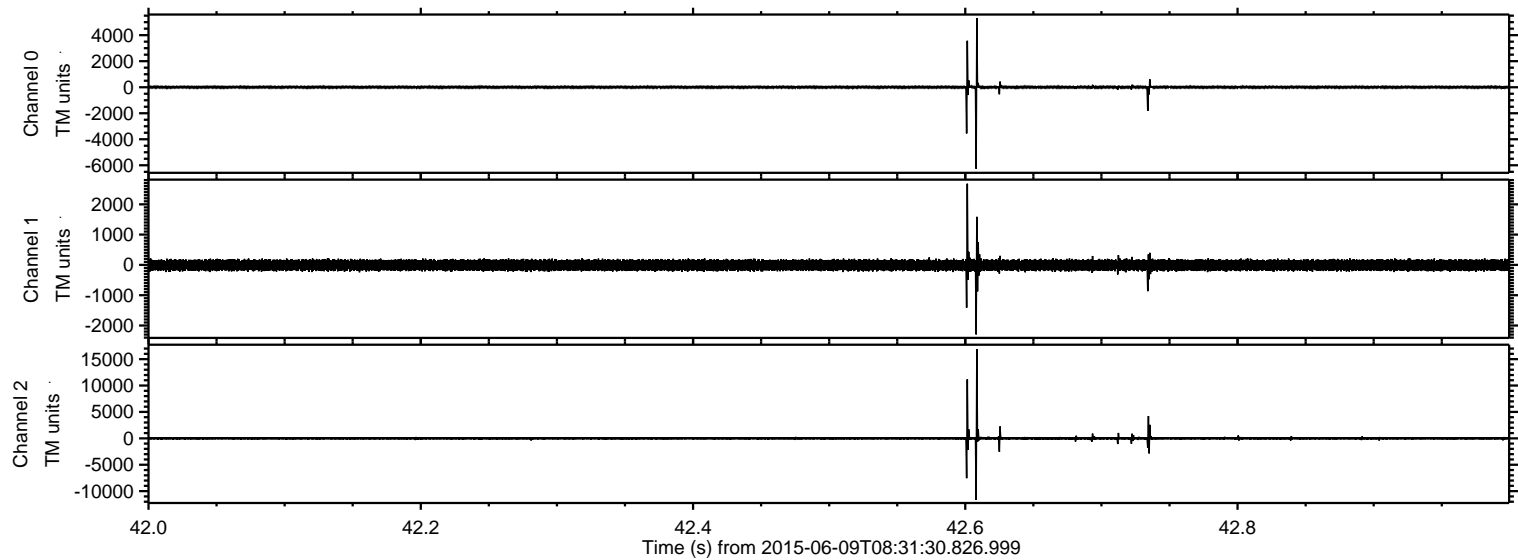

ELMAVAN 3D WAVEFORMS (Measured data sampled at 50 kHz) 51000 packets of 144 samples from 2015-06-09T08:31:30.826.999. Part 129/147

Processed Tue Jun 9 10:37:35 2015 by ELM ver.2012-10-06 from 001__elm20150609_083129__dat00.bin

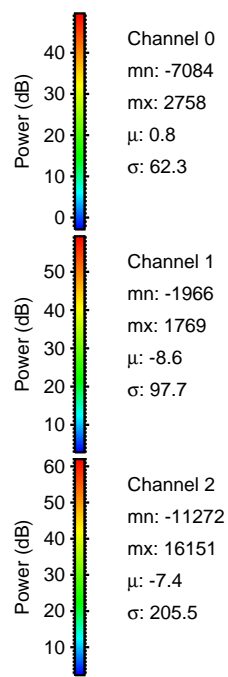
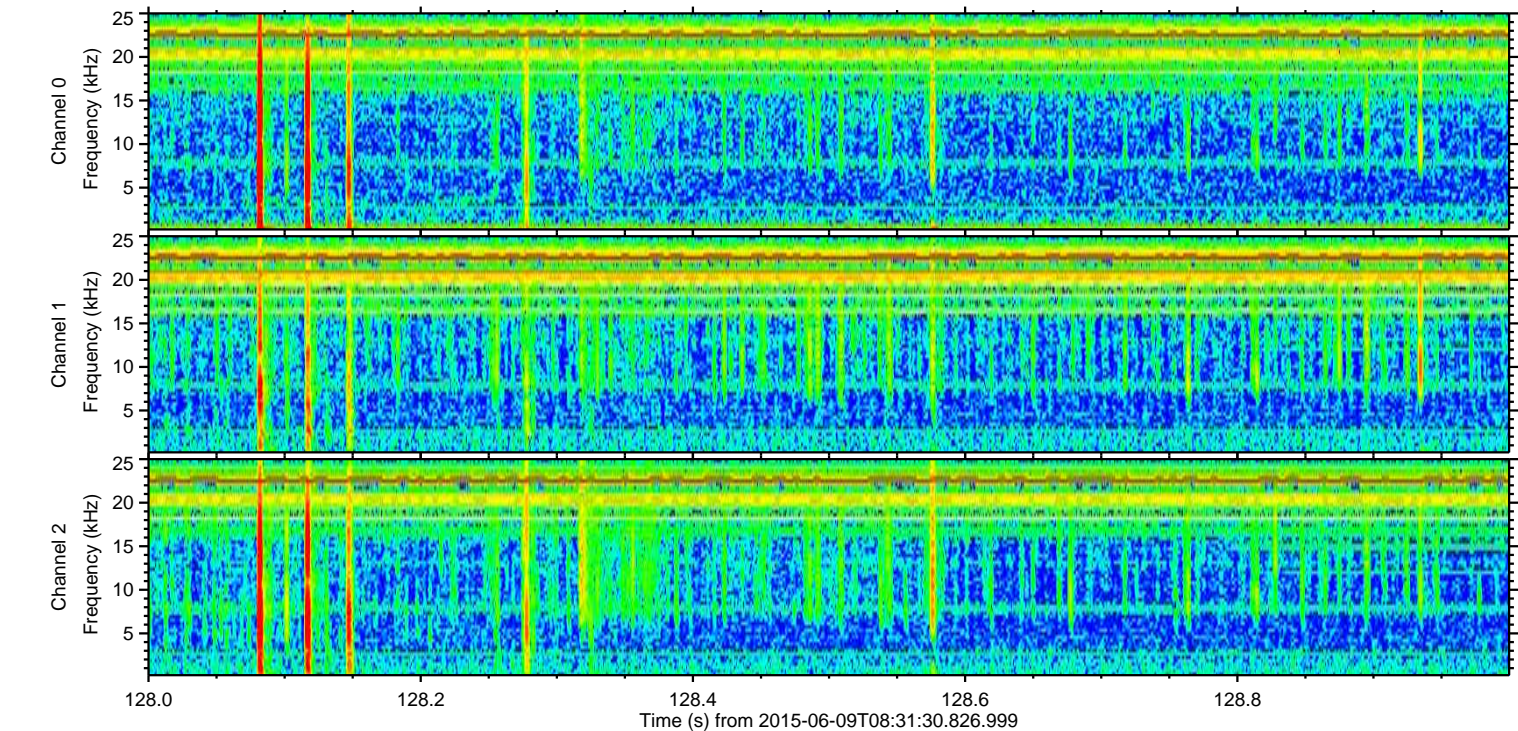
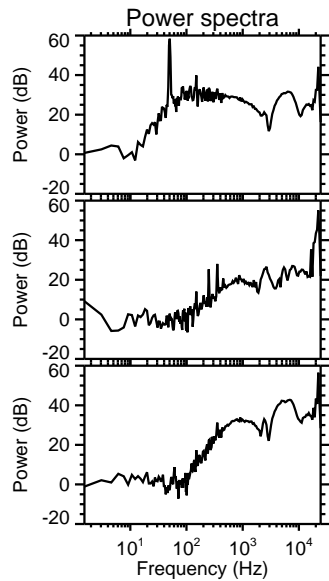
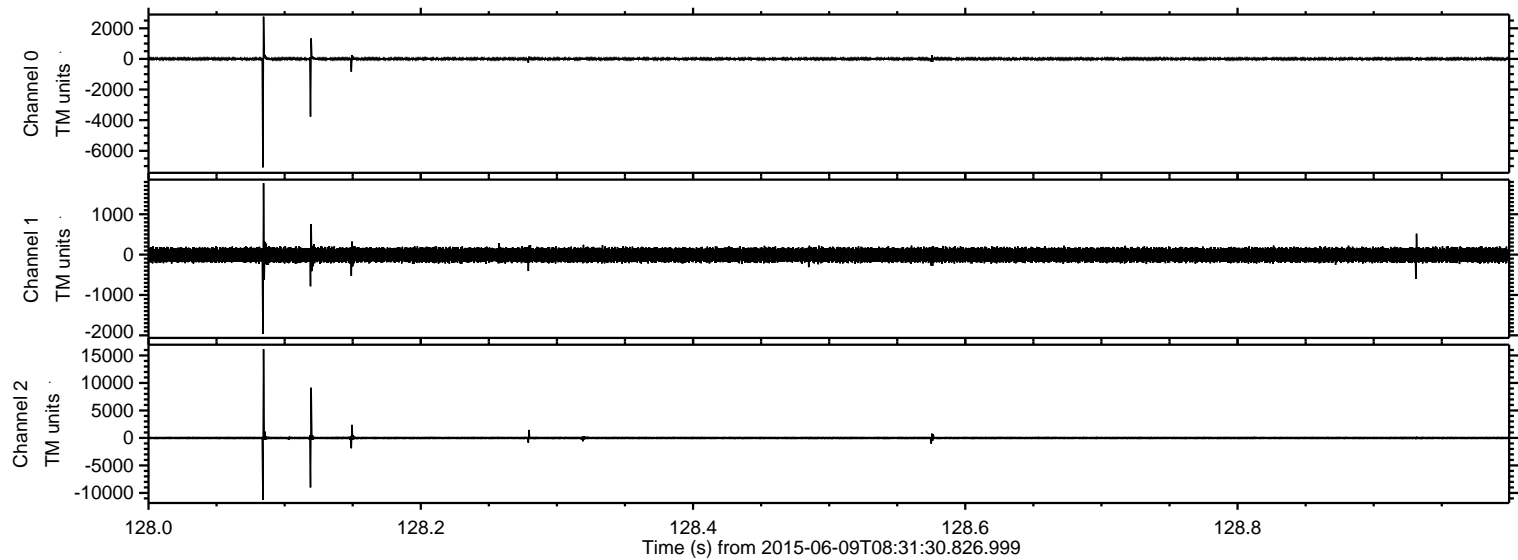

ELMAVAN 3D WAVEFORMS (Measured data sampled at 50 kHz) 51000 packets of 144 samples from 2015-06-09T08:31:30.826.999. Part 110/147

Processed Tue Jun 9 10:37:36 2015 by ELM ver.2012-10-06 from 001__elm20150609_083129__dat00.bin

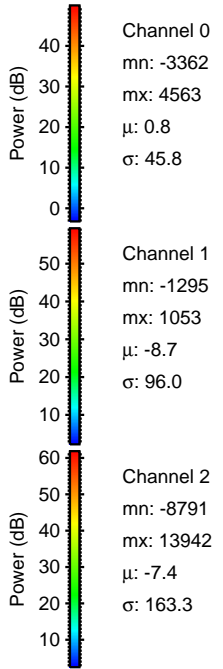
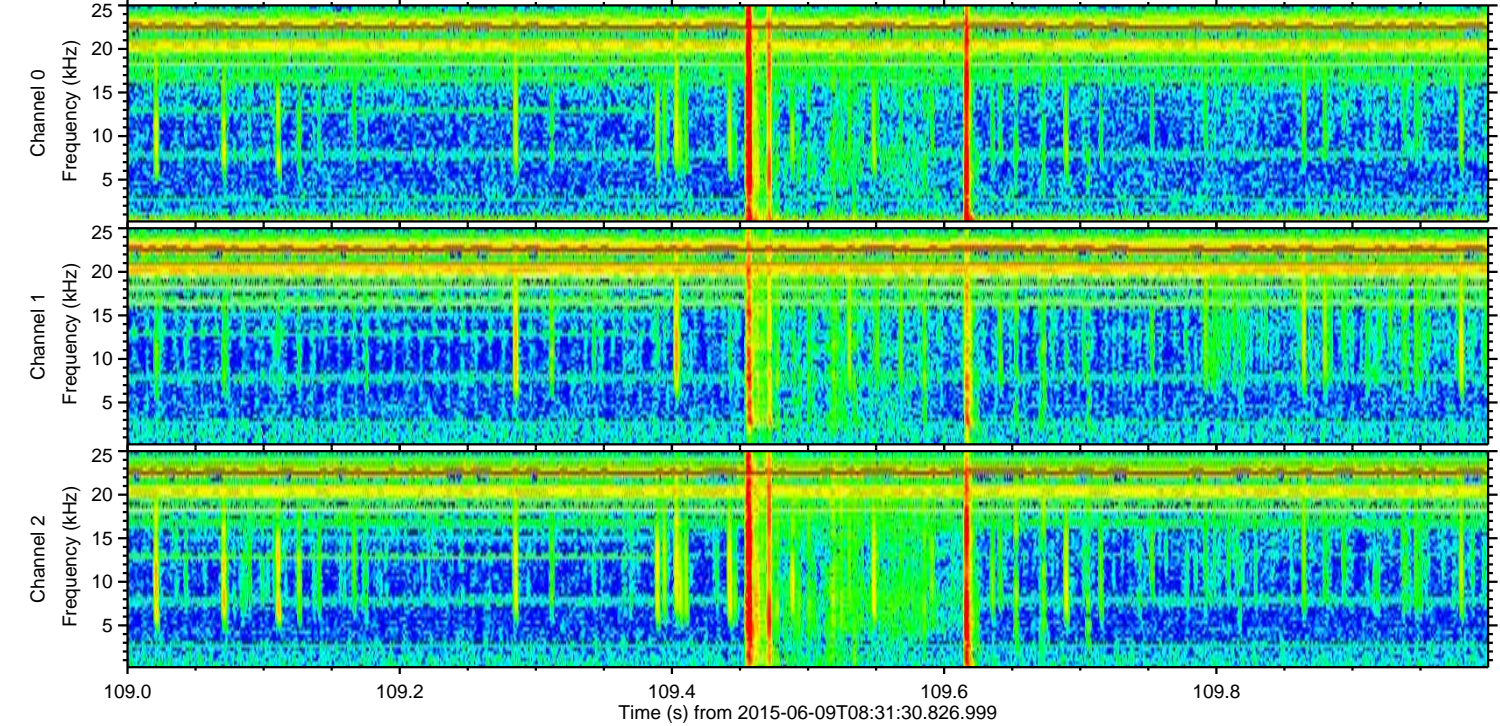
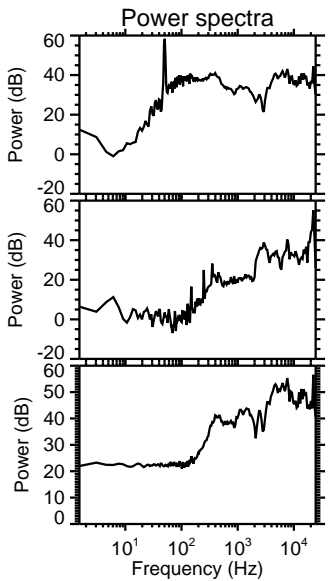
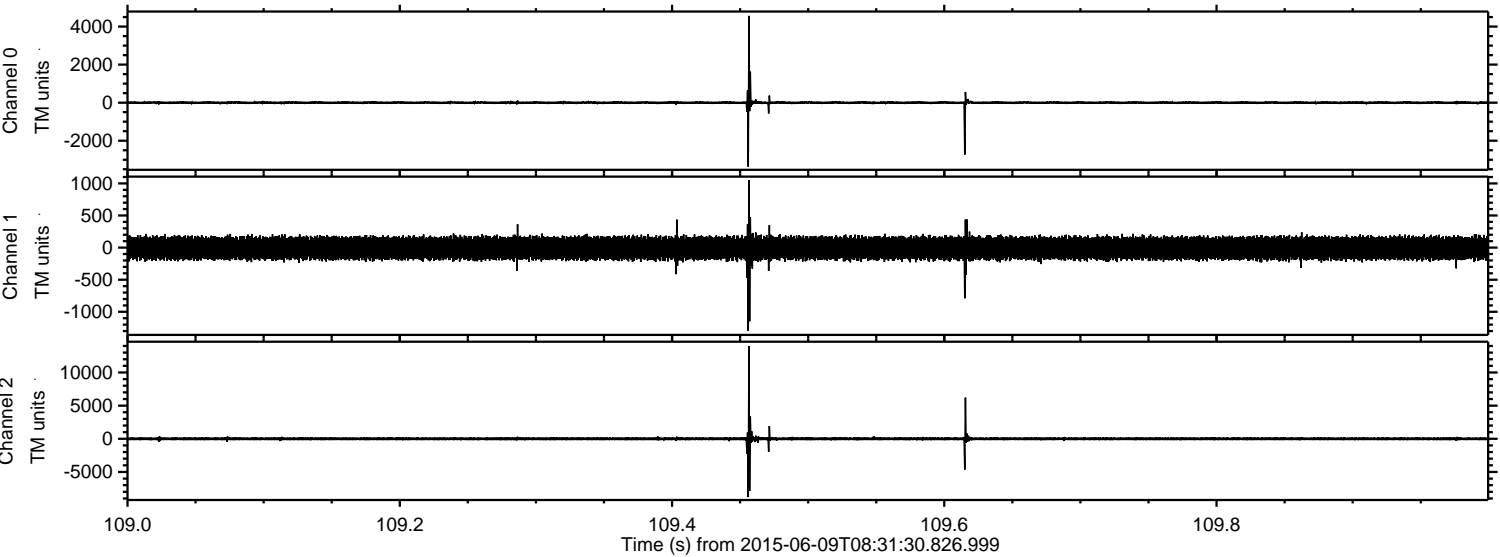

Channel 0
mn: -3362
mx: 4563
 μ : 0.8
 σ : 45.8

Channel 1
mn: -1295
mx: 1053
 μ : -8.7
 σ : 96.0

Channel 2
mn: -8791
mx: 13942
 μ : -7.4
 σ : 163.3

ELMAVAN 3D WAVEFORMS (Measured data sampled at 50 kHz) 51000 packets of 144 samples from 2015-06-09T08:31:30.826.999. Part 78/147

Processed Tue Jun 9 10:37:37 2015 by ELM ver.2012-10-06 from 001__elm20150609_083129__dat00.bin

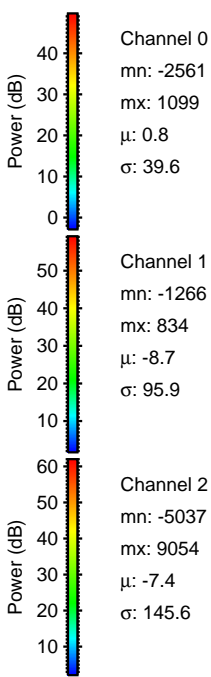
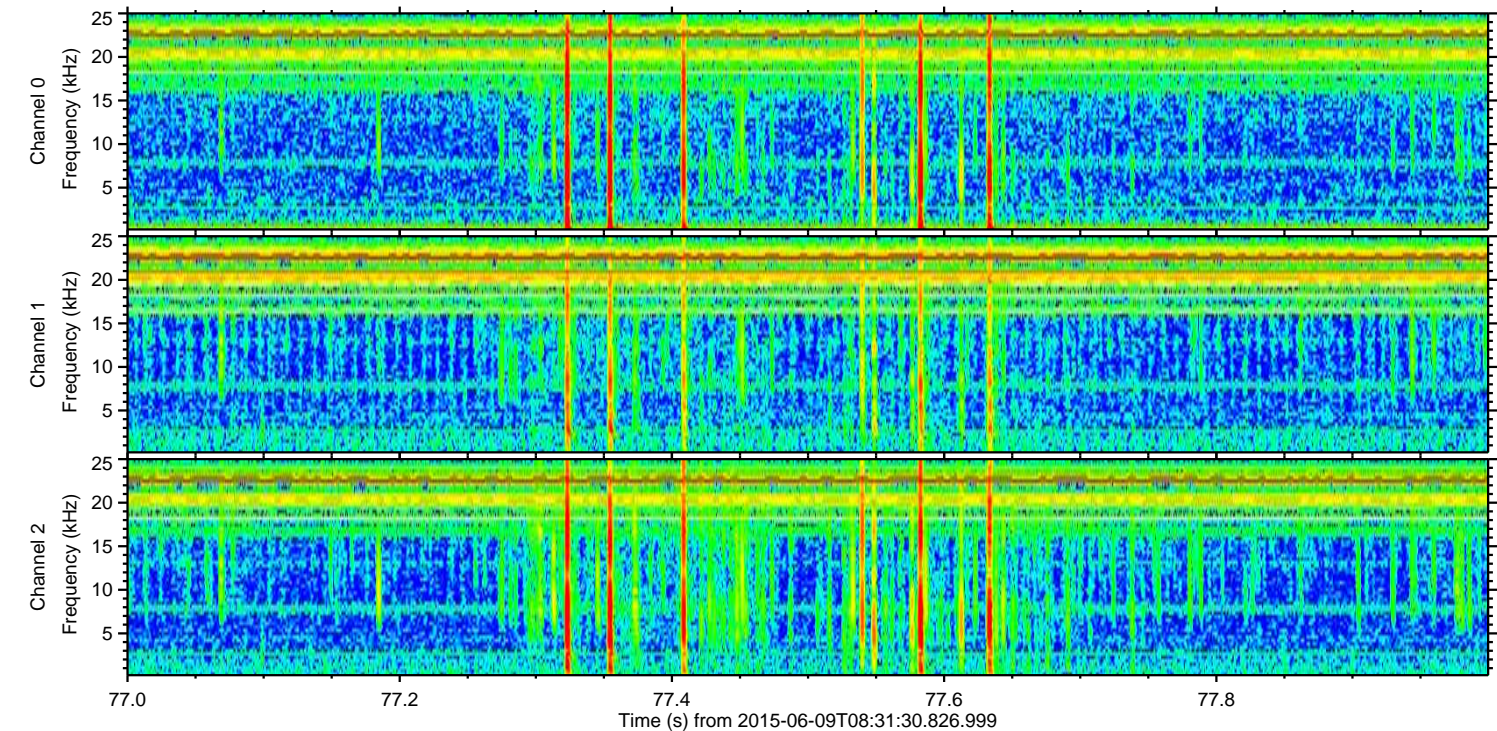
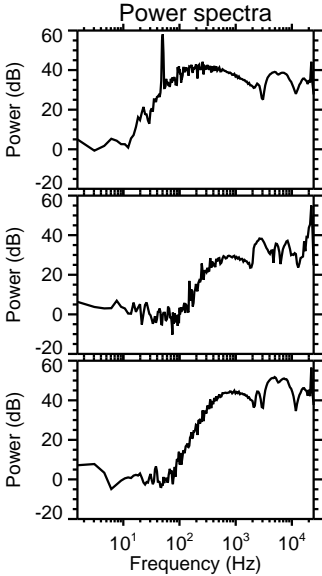
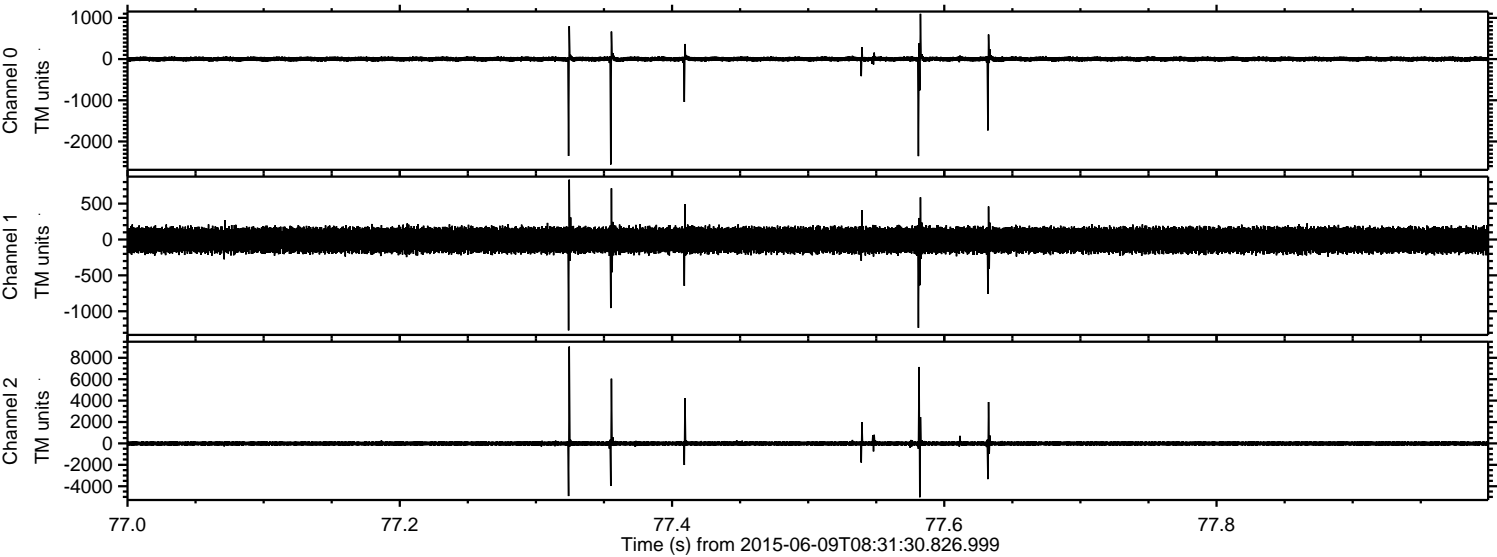

ELMAVAN 3D WAVEFORMS (Measured data sampled at 50 kHz) 51000 packets of 144 samples from 2015-06-09T08:31:30.826.999. Part 142/147

Processed Tue Jun 9 10:37:38 2015 by ELM ver.2012-10-06 from 001__elm20150609_083129__dat00.bin

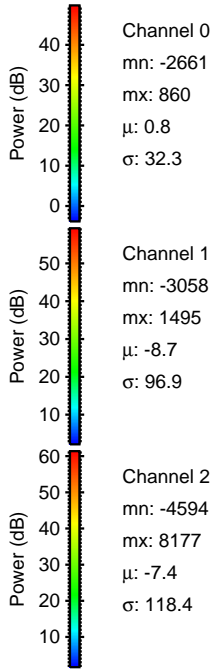
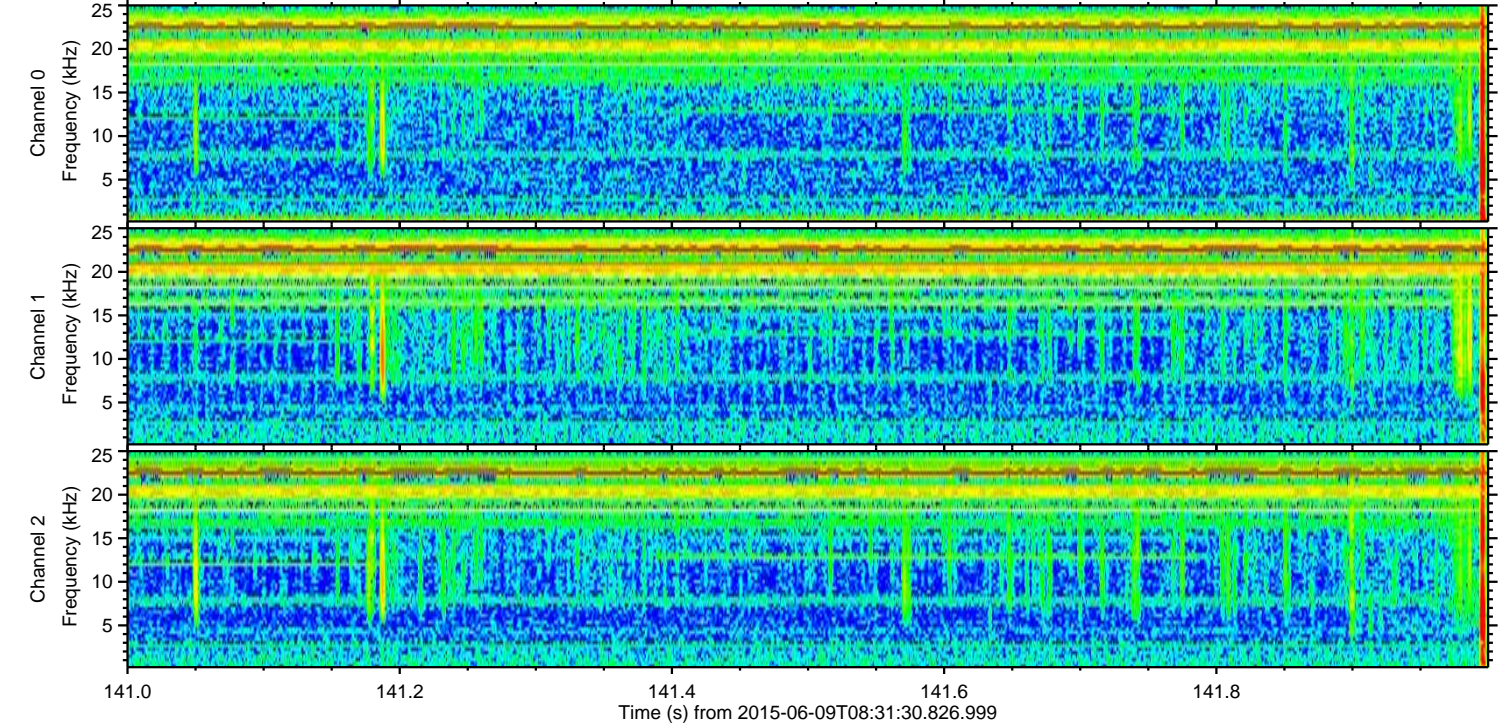
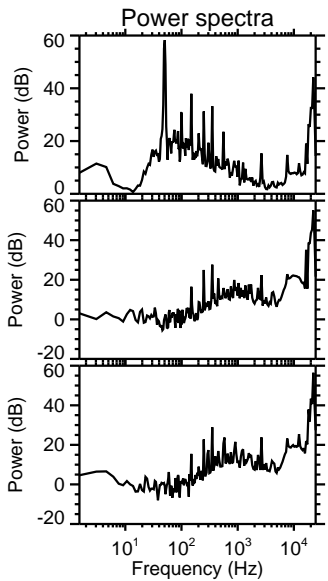
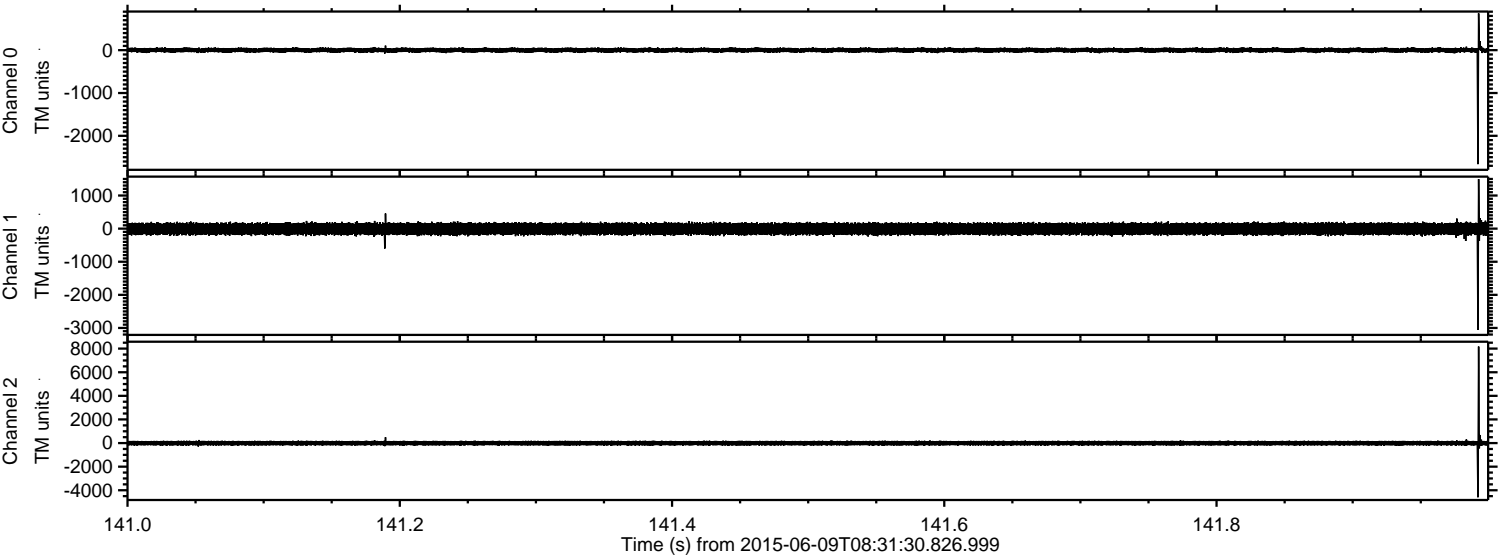

ELMAVAN 3D WAVEFORMS (Measured data sampled at 50 kHz) 51000 packets of 144 samples from 2015-06-09T08:31:30.826.999. Part 102/147

Processed Tue Jun 9 10:37:39 2015 by ELM ver.2012-10-06 from 001__elm20150609_083129__dat00.bin

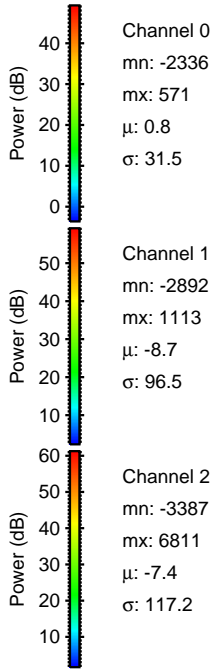
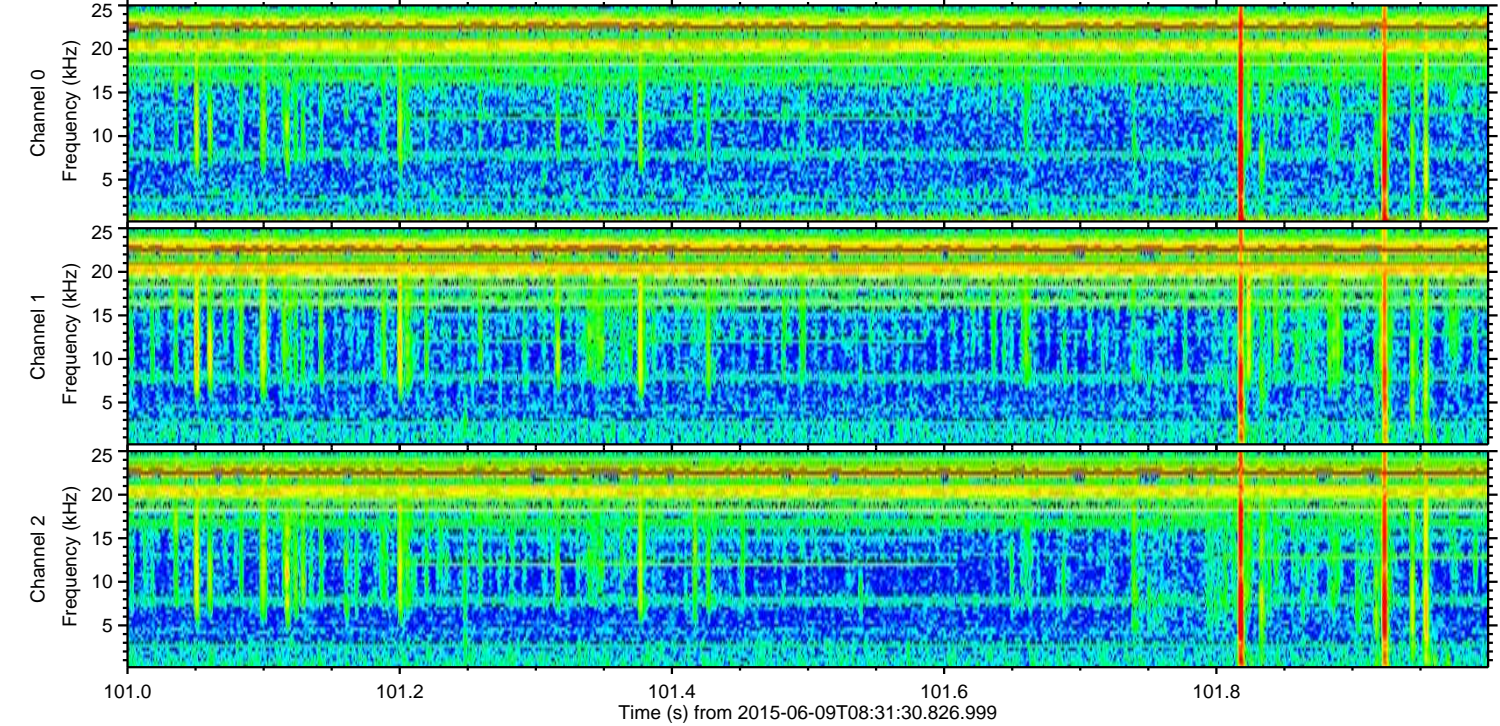
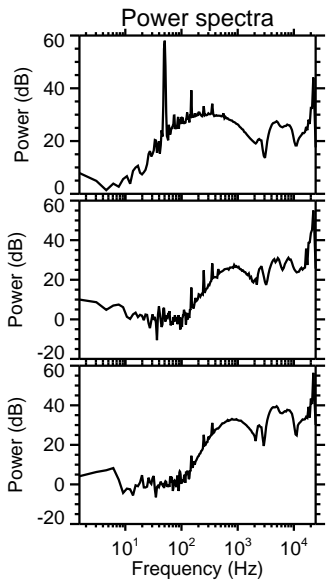
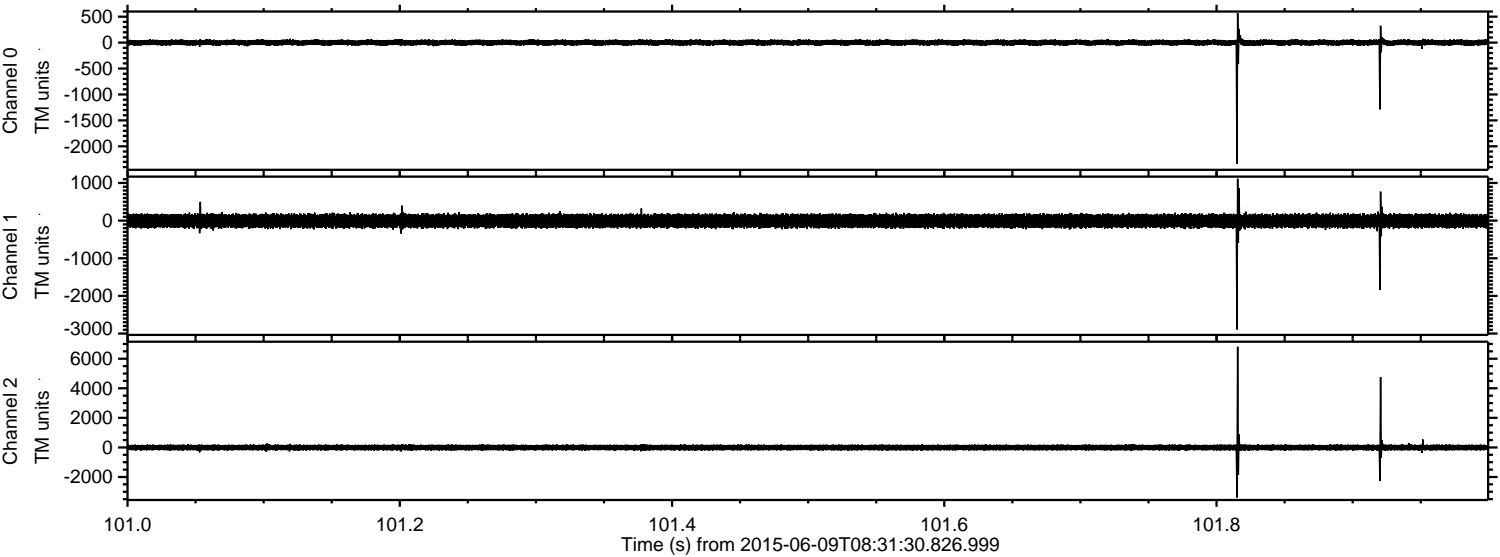

Channel 0
mn: -2336
mx: 571
 μ : 0.8
 σ : 31.5

Channel 1
mn: -2892
mx: 1113
 μ : -8.7
 σ : 96.5

Channel 2
mn: -3387
mx: 6811
 μ : -7.4
 σ : 117.2

ELMAVAN 3D WAVEFORMS (Measured data sampled at 50 kHz) 51000 packets of 144 samples from 2015-06-09T08:31:30.826.999. Part 1/147

Processed Tue Jun 9 10:37:40 2015 by ELM ver.2012-10-06 from 001__elm20150609_083129__dat00.bin

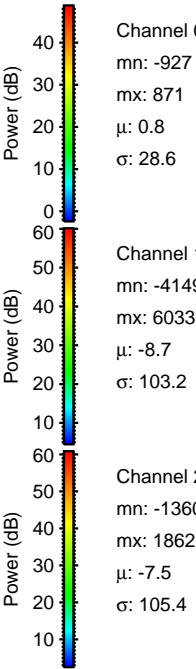
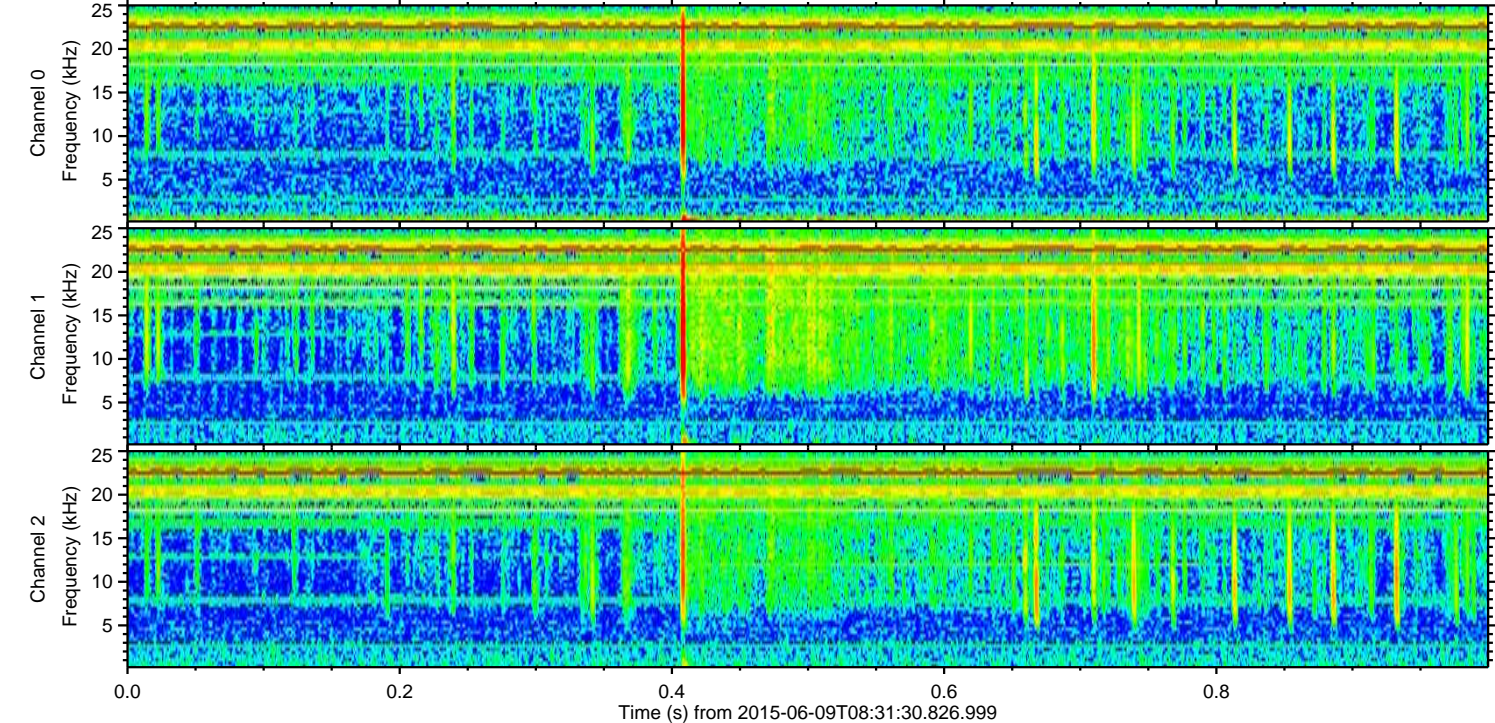
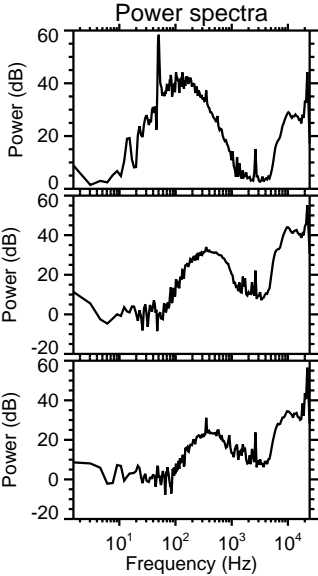
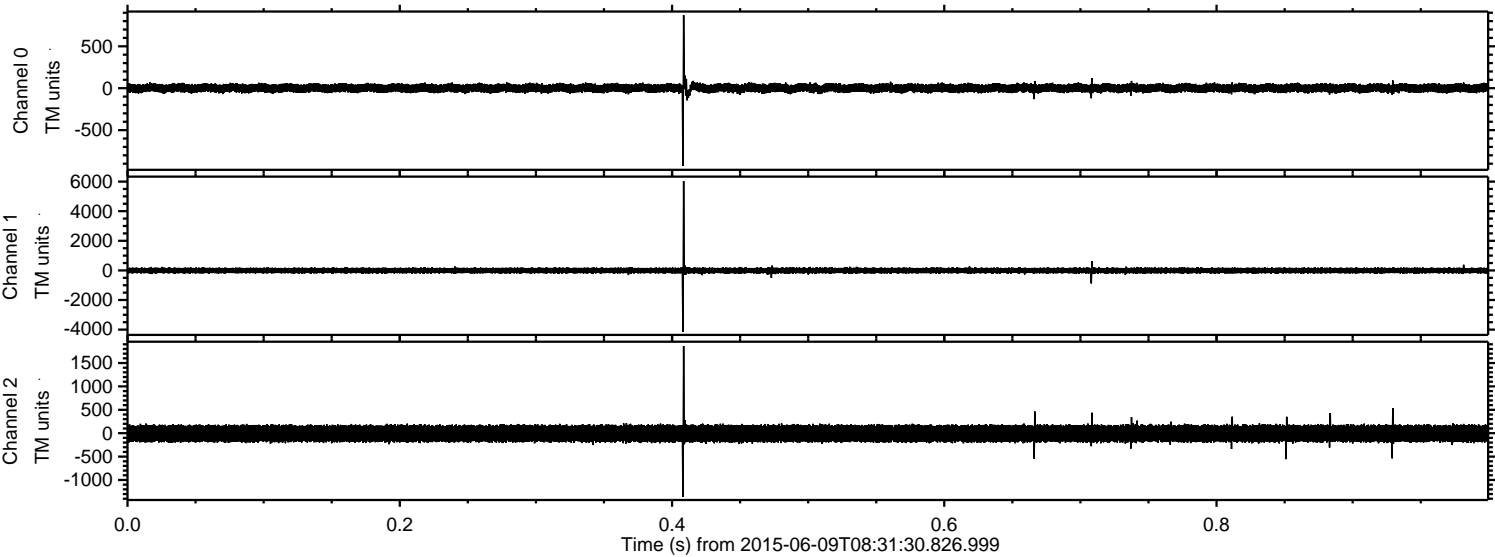

ELMAVAN 3D WAVEFORMS (Measured data sampled at 50 kHz) 51000 packets of 144 samples from 2015-06-09T08:31:30.826.999. Part 143/147

Processed Tue Jun 9 10:37:41 2015 by ELM ver.2012-10-06 from 001__elm20150609_083129__dat00.bin

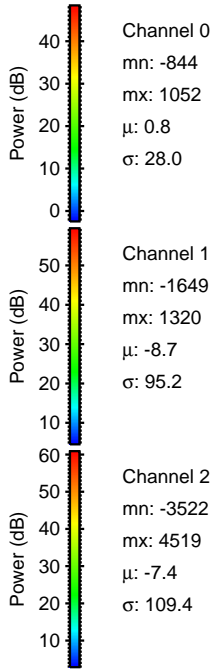
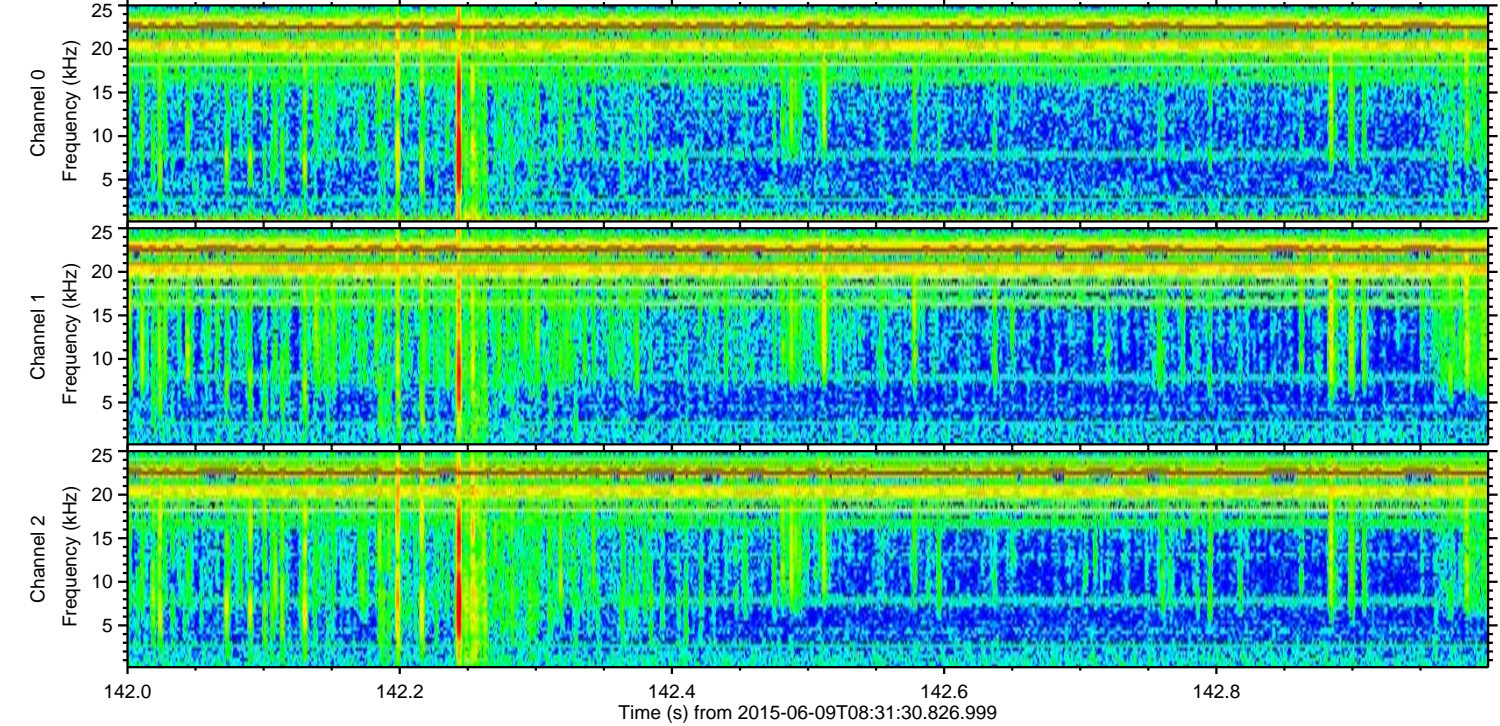
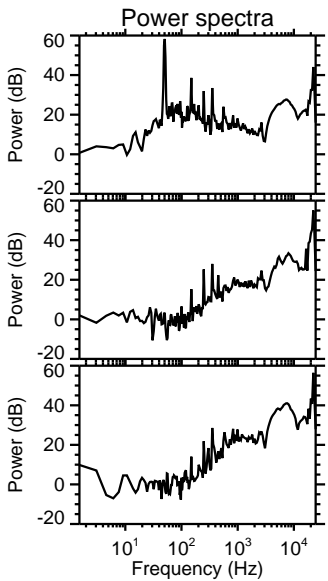
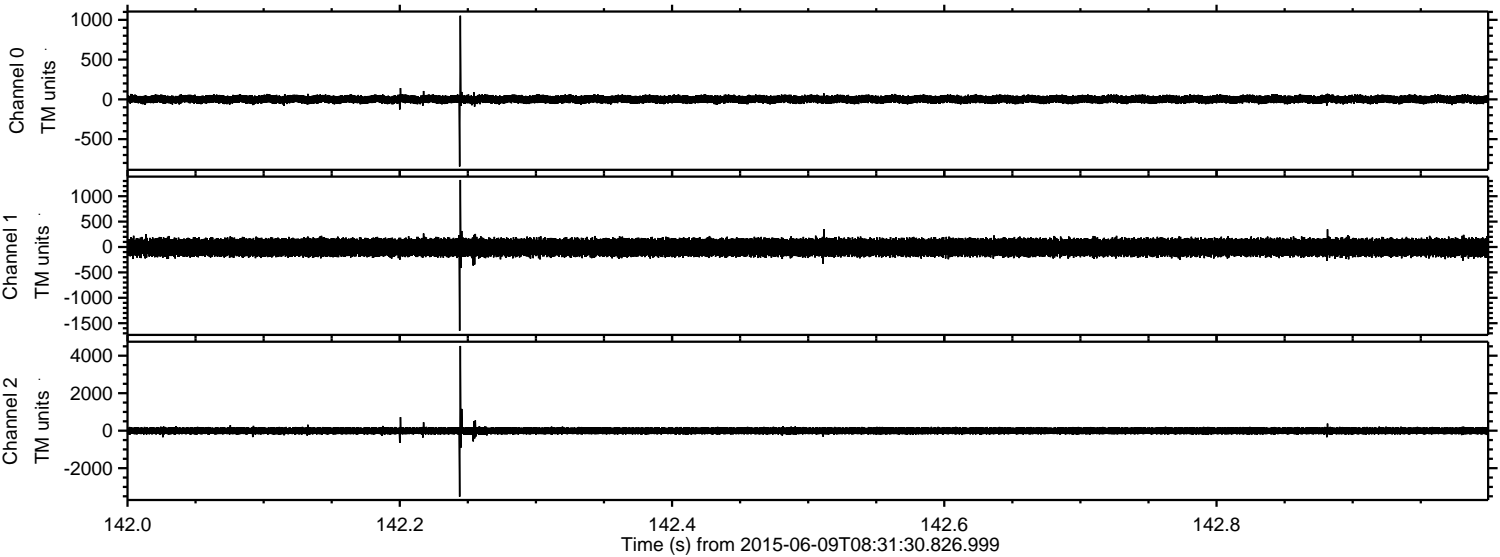

Channel 0
mn: -844
mx: 1052
 μ : 0.8
 σ : 28.0

Channel 1
mn: -1649
mx: 1320
 μ : -8.7
 σ : 95.2

Channel 2
mn: -3522
mx: 4519
 μ : -7.4
 σ : 109.4

ELMAVAN 3D WAVEFORMS (Measured data sampled at 50 kHz) 51000 packets of 144 samples from 2015-06-09T08:31:30.826.999. Part 40/147

Processed Tue Jun 9 10:37:41 2015 by ELM ver.2012-10-06 from 001__elm20150609_083129__dat00.bin

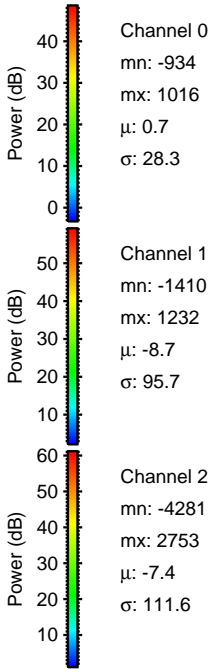
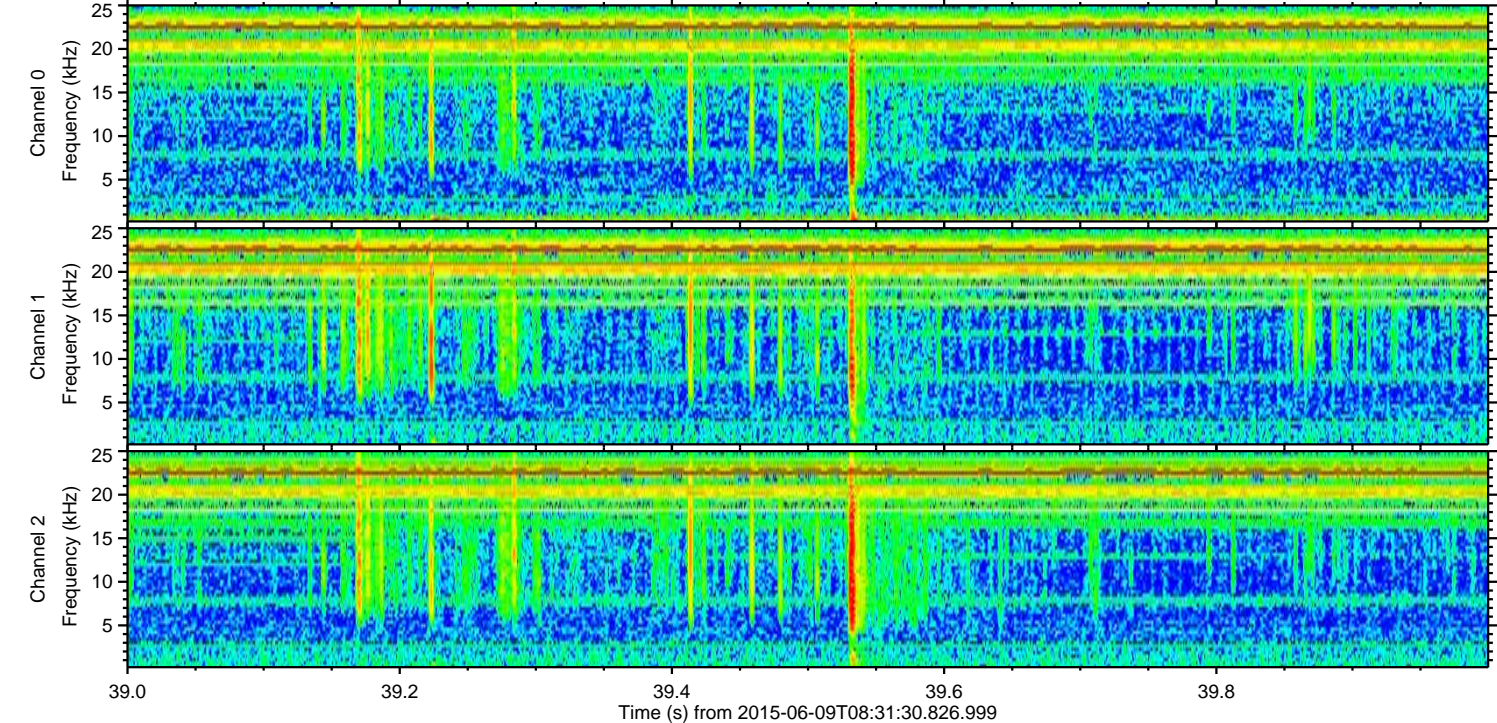
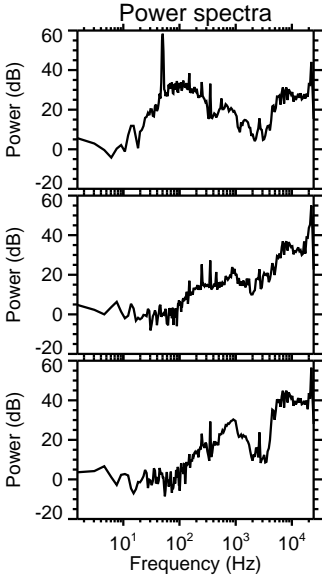
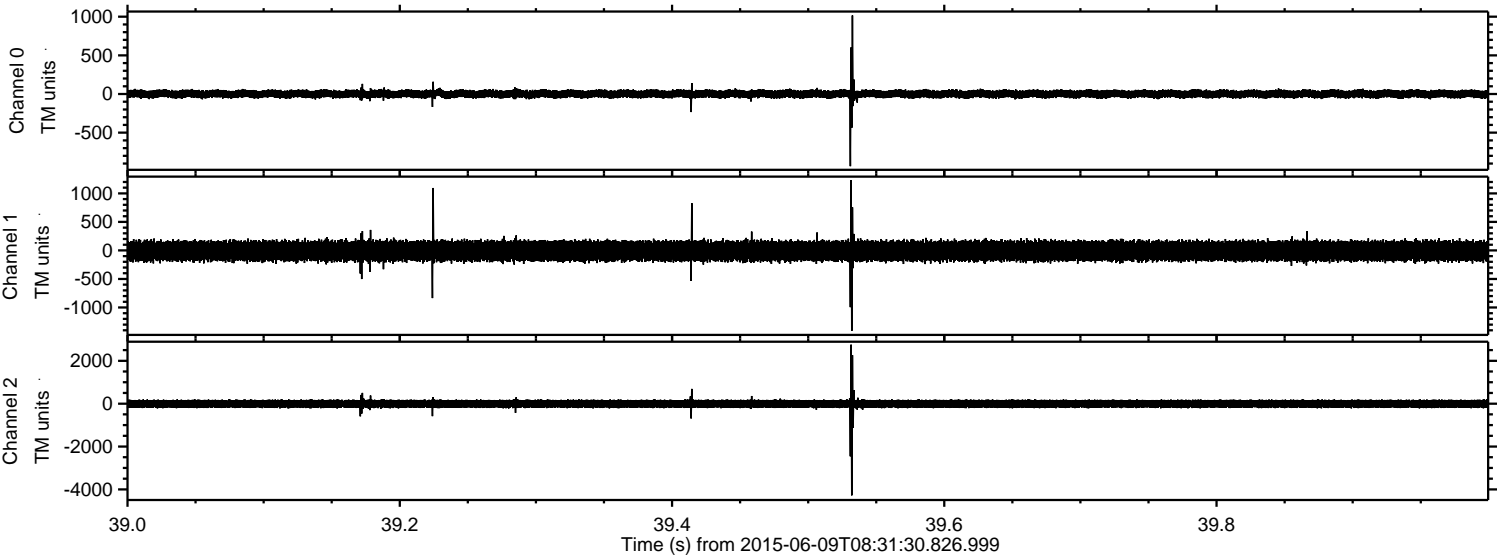

Processed Tue Jun 9 10:37:42 2015 by ELM ver.2012-10-06 from 001__elm20150609_083129__dat00.bin

