

ELMAVAN 3D WAVEFORMS (Measured data sampled at 50 kHz) 51000 packets of 144 samples from 2015-06-09T08:21:30.430.999.

Processed Tue Jun 9 10:27:41 2015 by ELM ver.2012-10-06 from 001__elm20150609_082129__dat00.bin

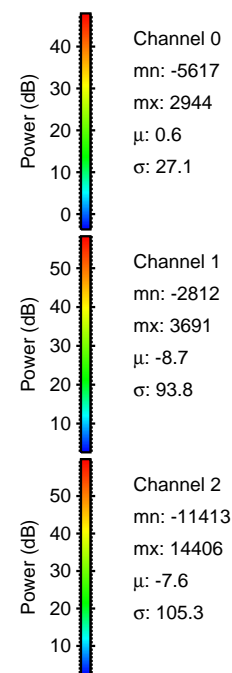
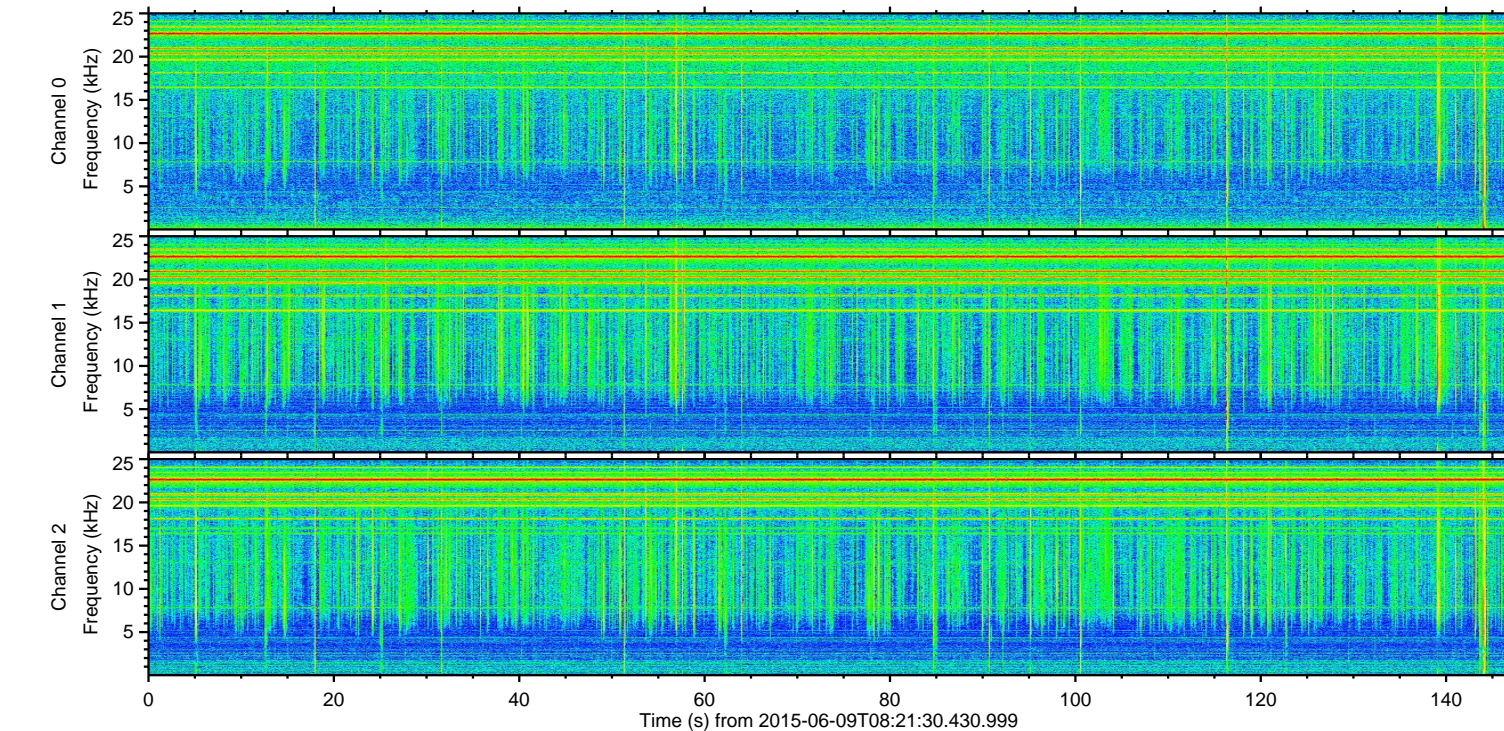
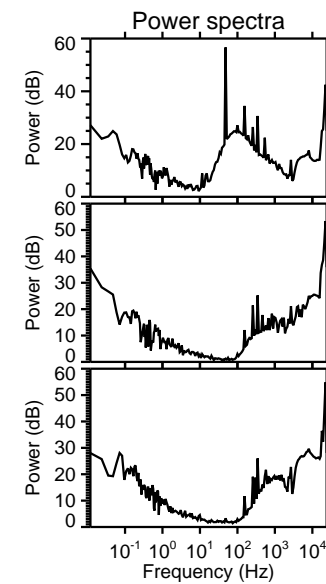
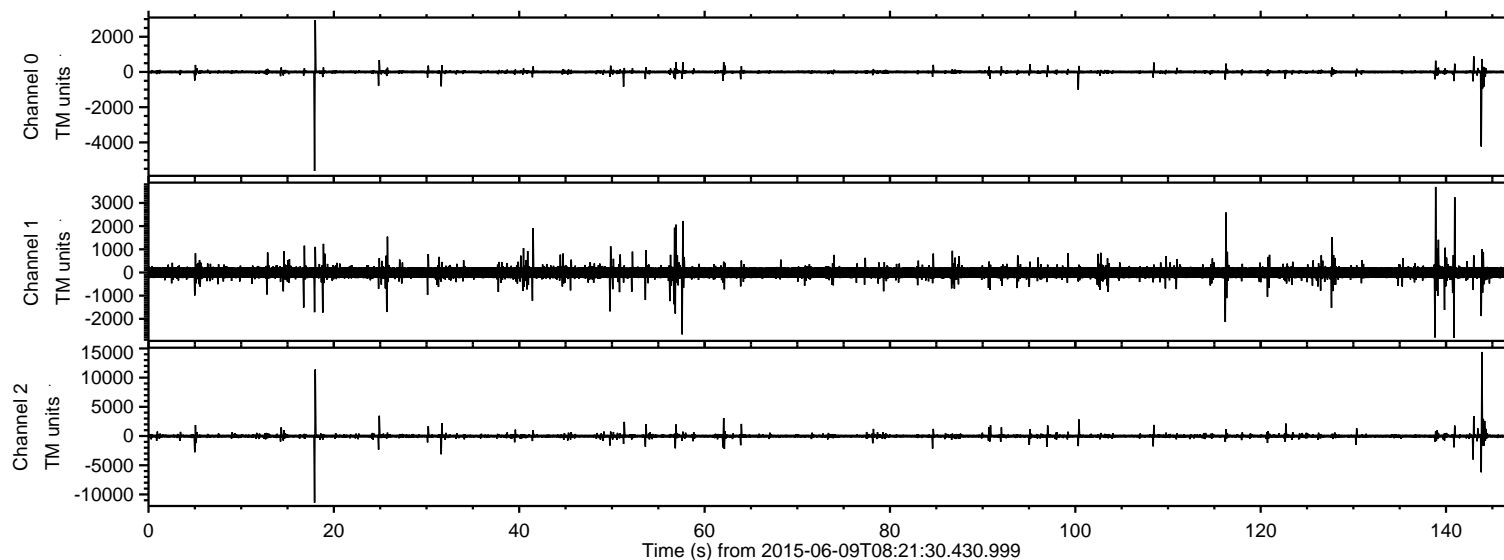

ELMAVAN 3D WAVEFORMS (Measured data sampled at 50 kHz) 51000 packets of 144 samples from 2015-06-09T08:21:30.430.999. Part 144/147

Processed Tue Jun 9 10:27:52 2015 by ELM ver.2012-10-06 from 001__elm20150609_082129__dat00.bin

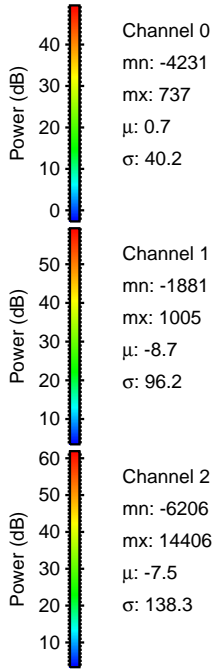
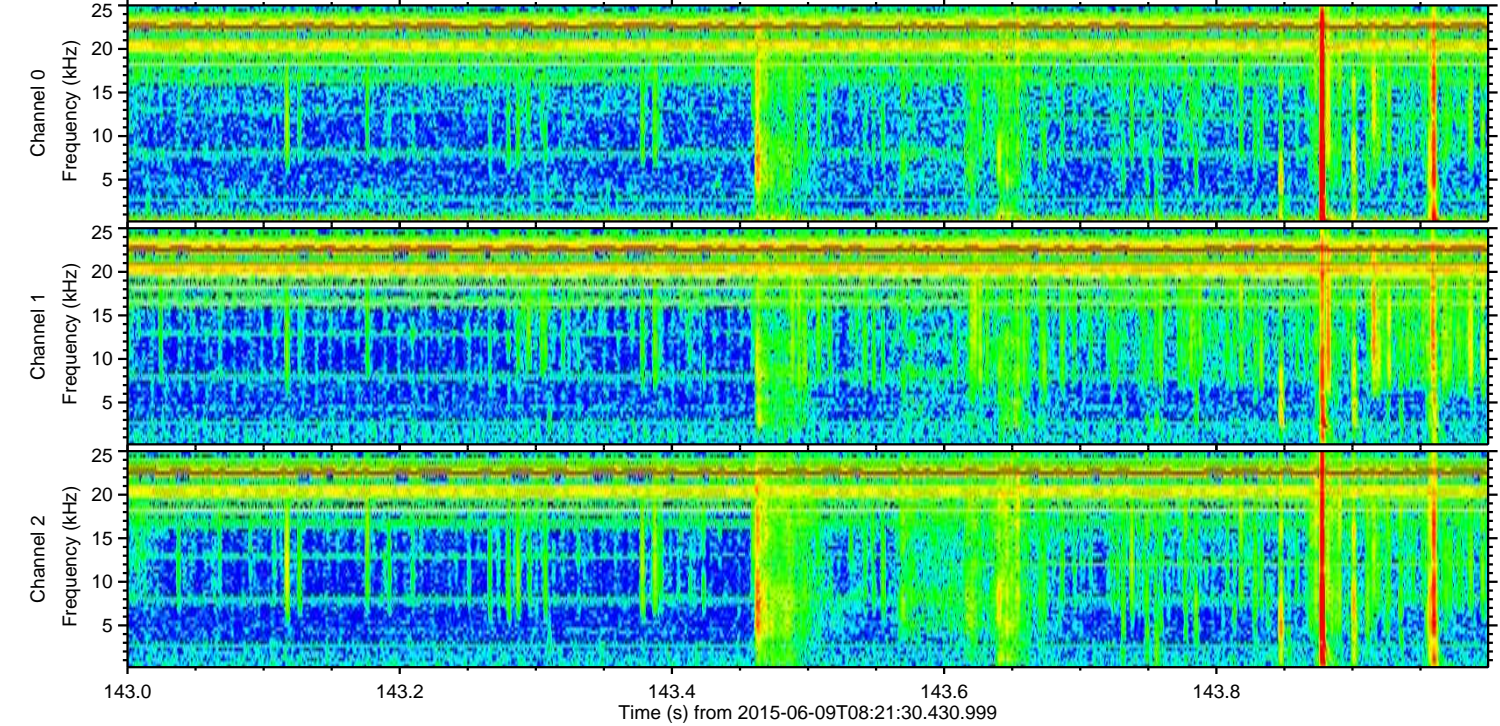
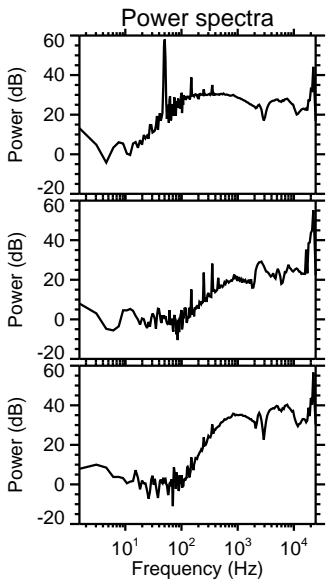
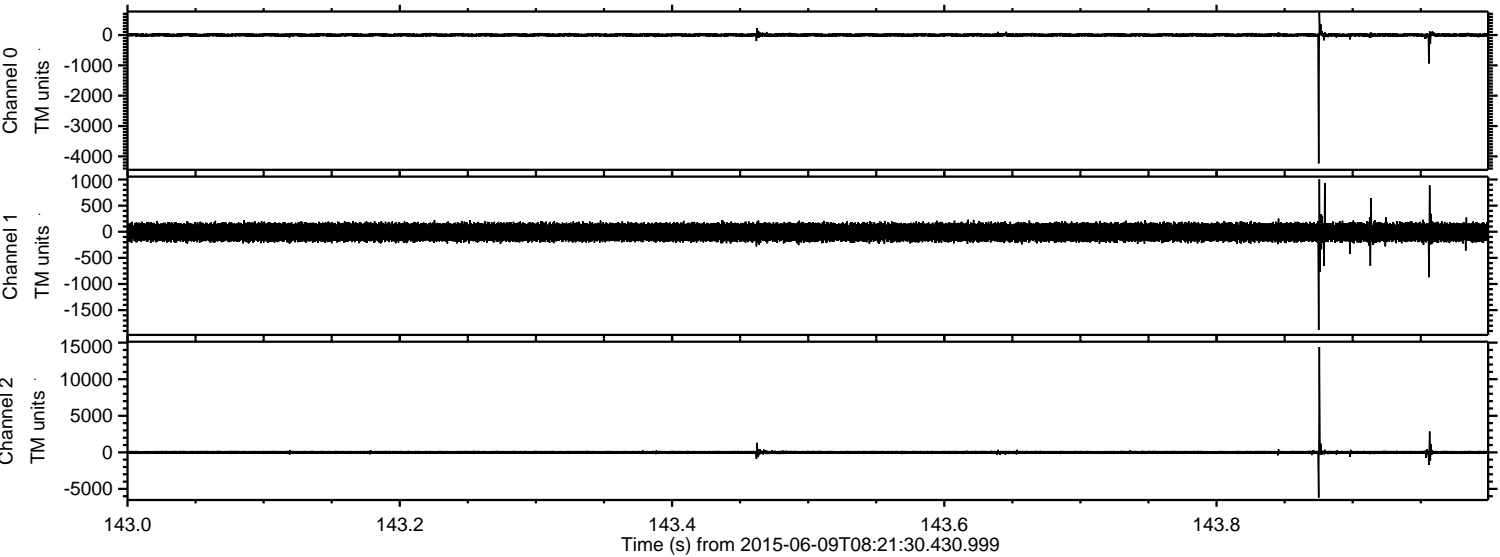

ELMAVAN 3D WAVEFORMS (Measured data sampled at 50 kHz) 51000 packets of 144 samples from 2015-06-09T08:21:30.430.999. Part 18/147

Processed Tue Jun 9 10:27:53 2015 by ELM ver.2012-10-06 from 001__elm20150609_082129__dat00.bin

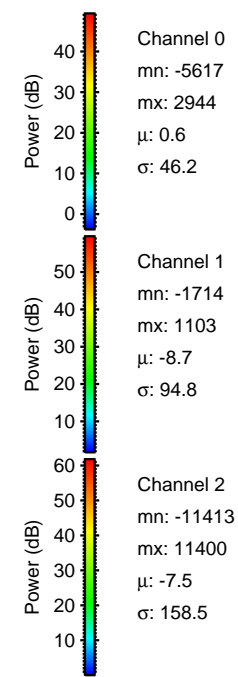
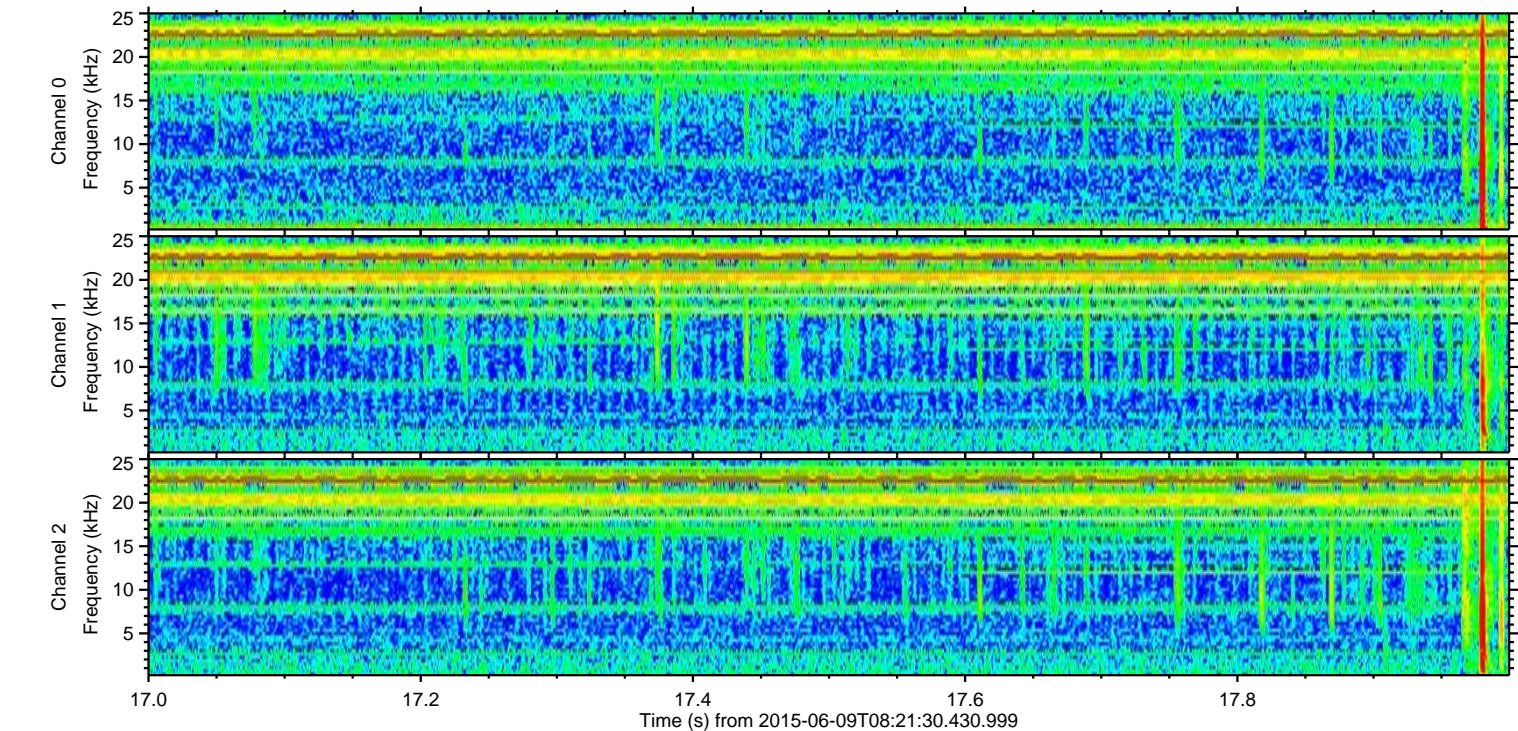
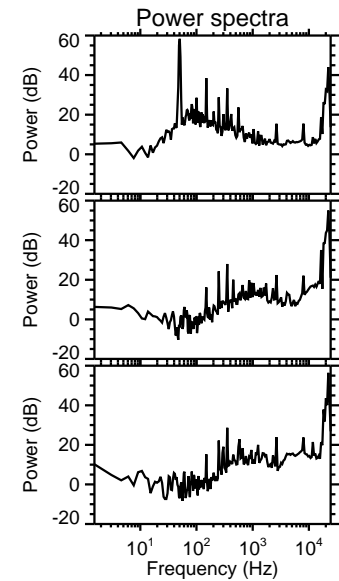
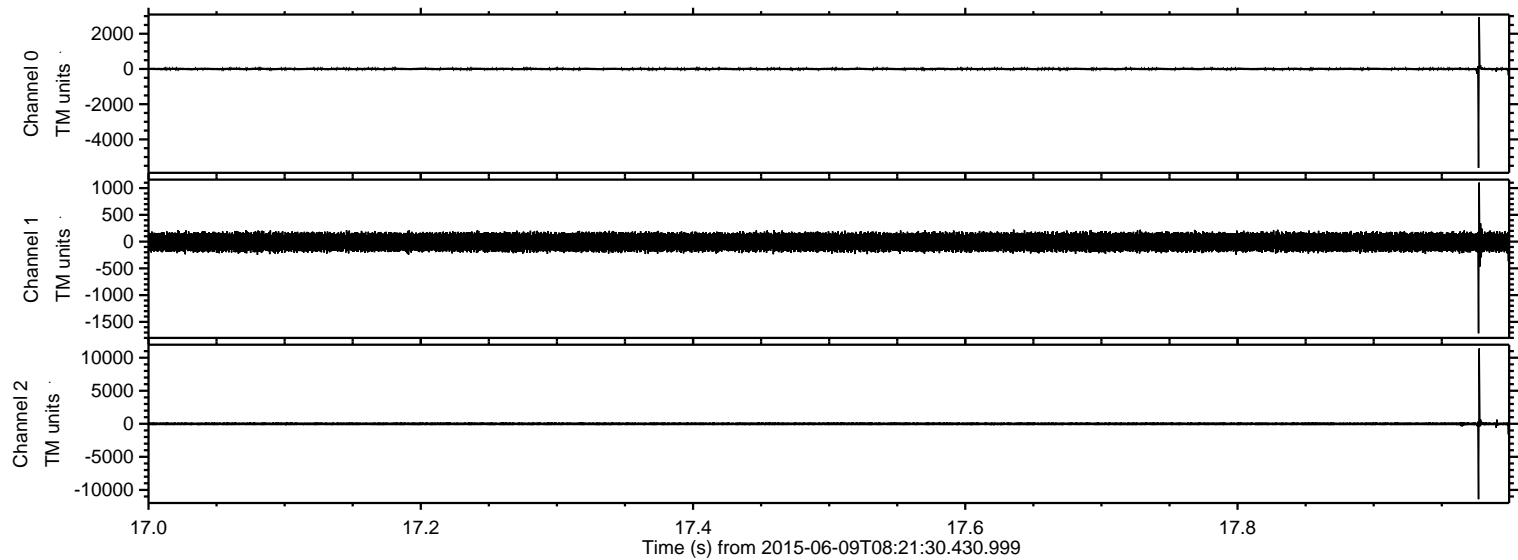

ELMAVAN 3D WAVEFORMS (Measured data sampled at 50 kHz) 51000 packets of 144 samples from 2015-06-09T08:21:30.430.999. Part 143/147

Processed Tue Jun 9 10:27:54 2015 by ELM ver.2012-10-06 from 001__elm20150609_082129__dat00.bin

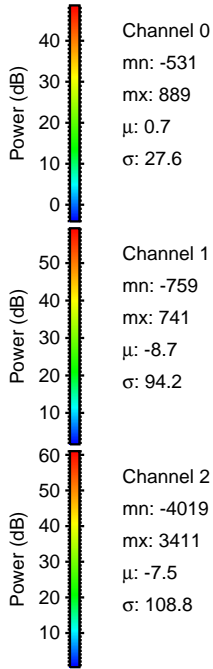
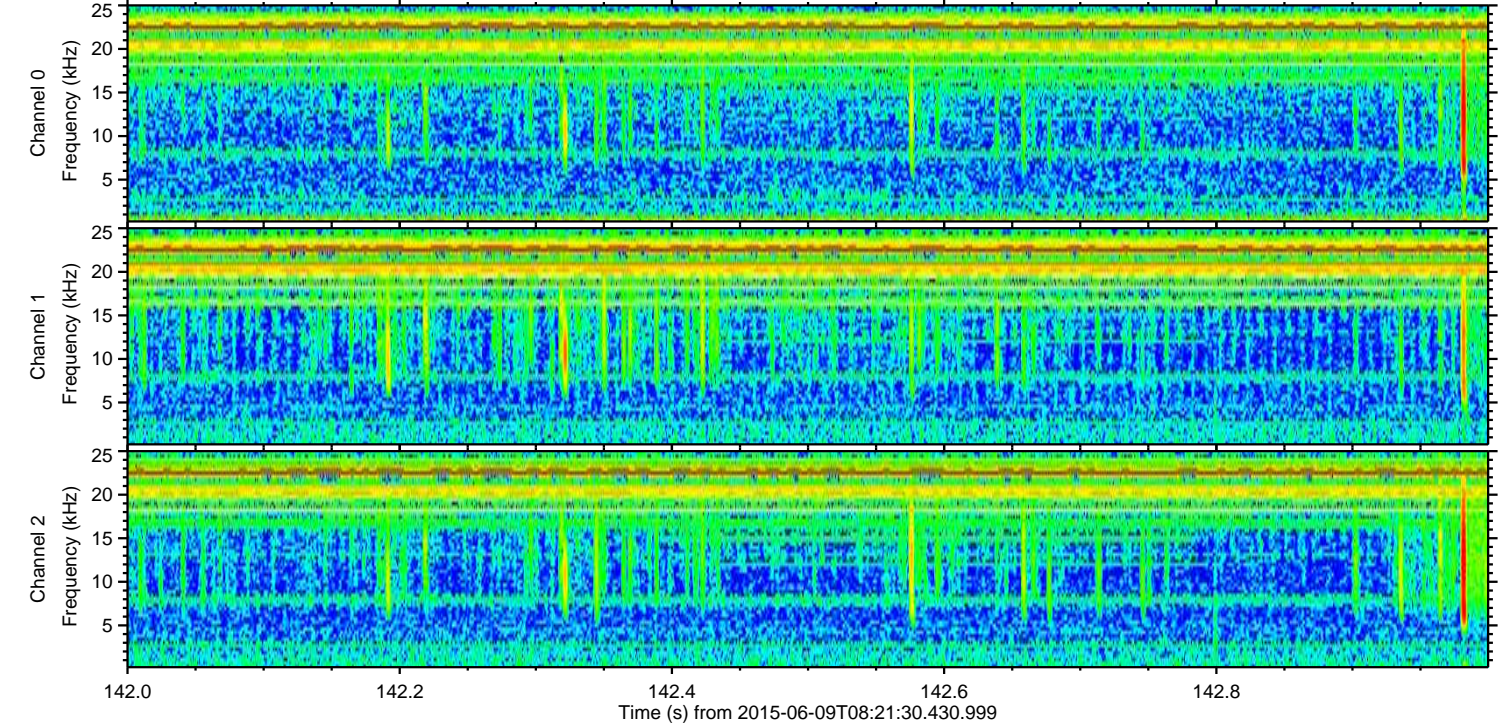
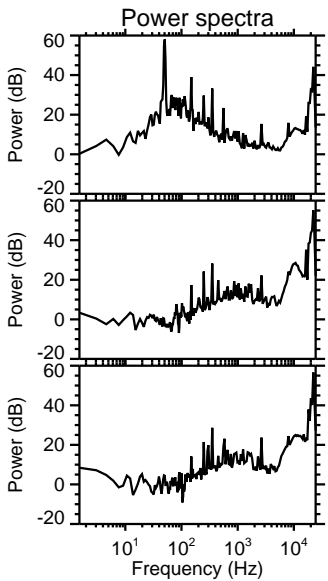
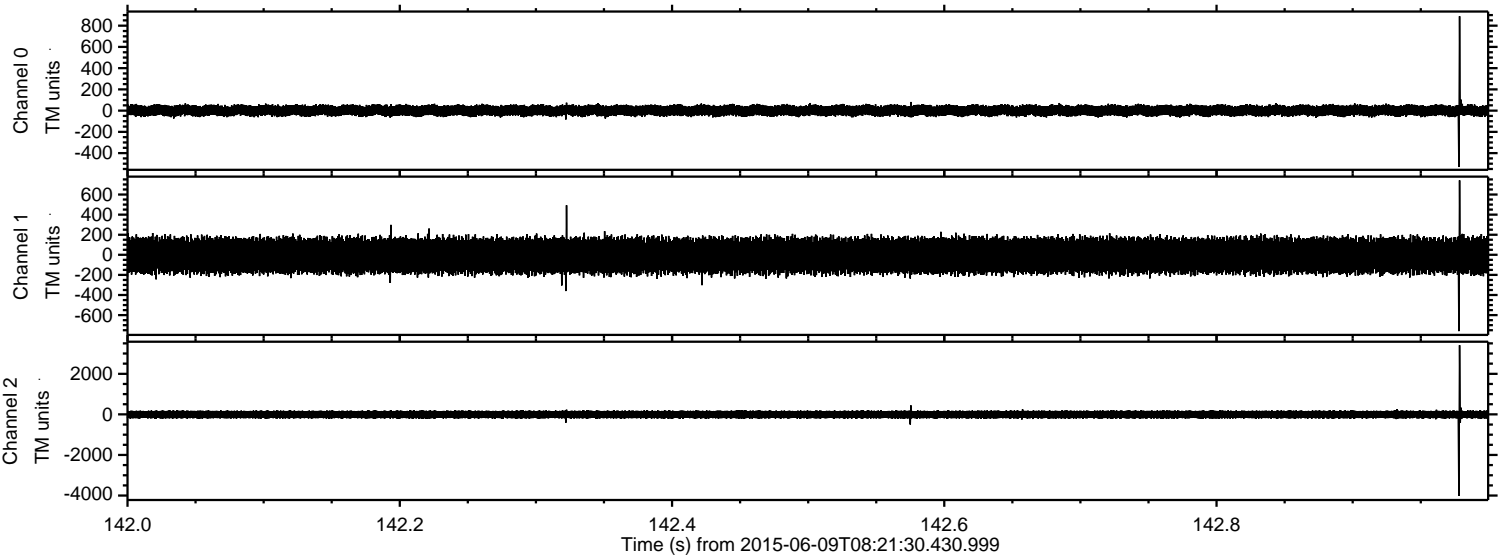

Channel 0
mn: -531
mx: 889
 μ : 0.7
 σ : 27.6

Channel 1
mn: -759
mx: 741
 μ : -8.7
 σ : 94.2

Channel 2
mn: -4019
mx: 3411
 μ : -7.5
 σ : 108.8

ELMAVAN 3D WAVEFORMS (Measured data sampled at 50 kHz) 51000 packets of 144 samples from 2015-06-09T08:21:30.430.999. Part 139/147

Processed Tue Jun 9 10:27:55 2015 by ELM ver.2012-10-06 from 001__elm20150609_082129__dat00.bin

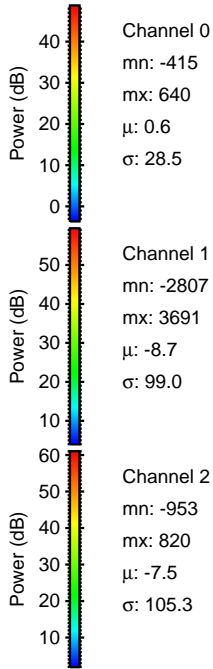
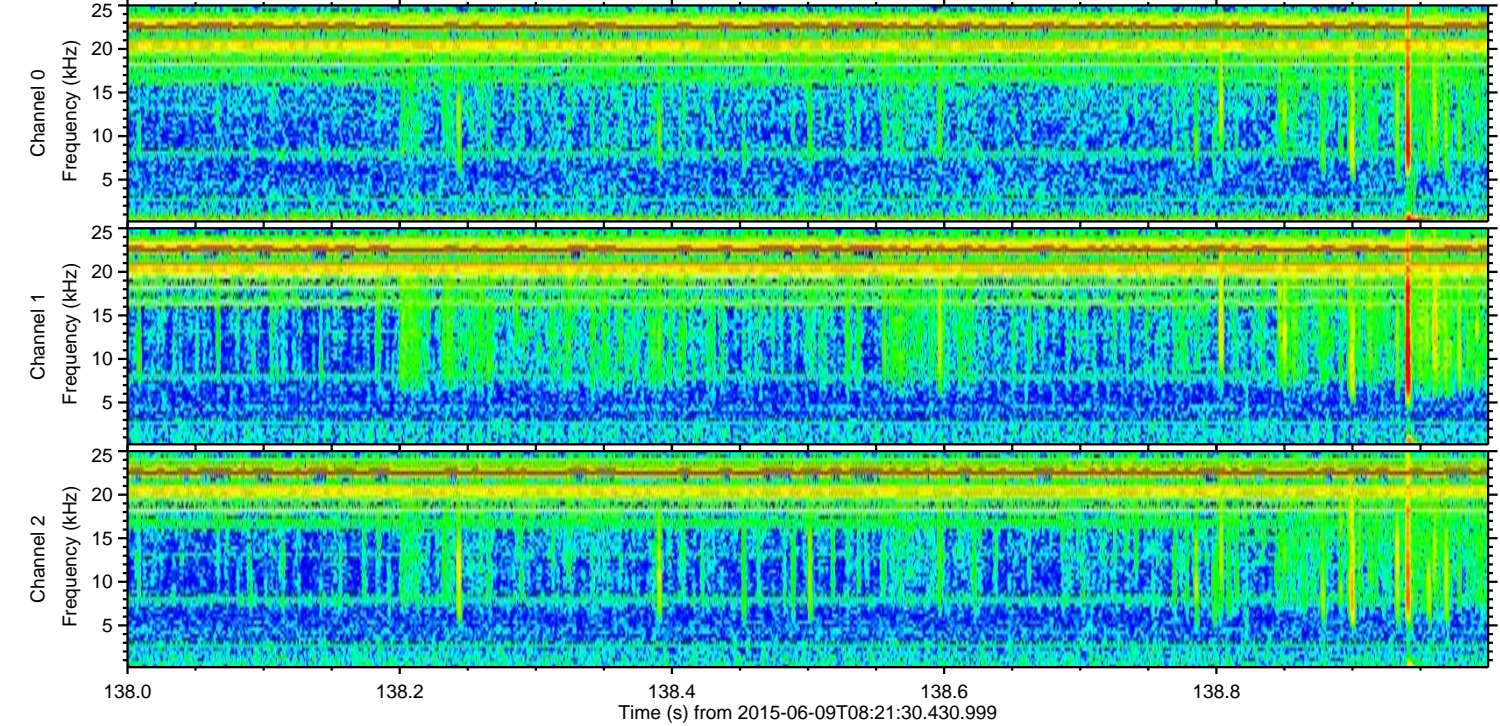
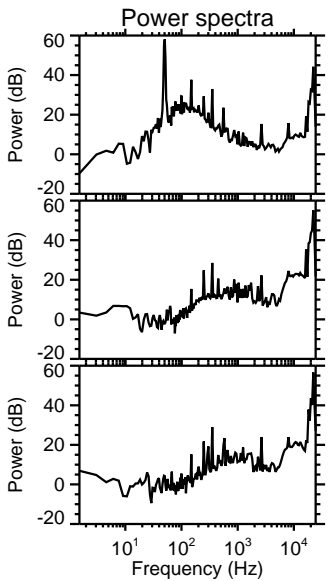
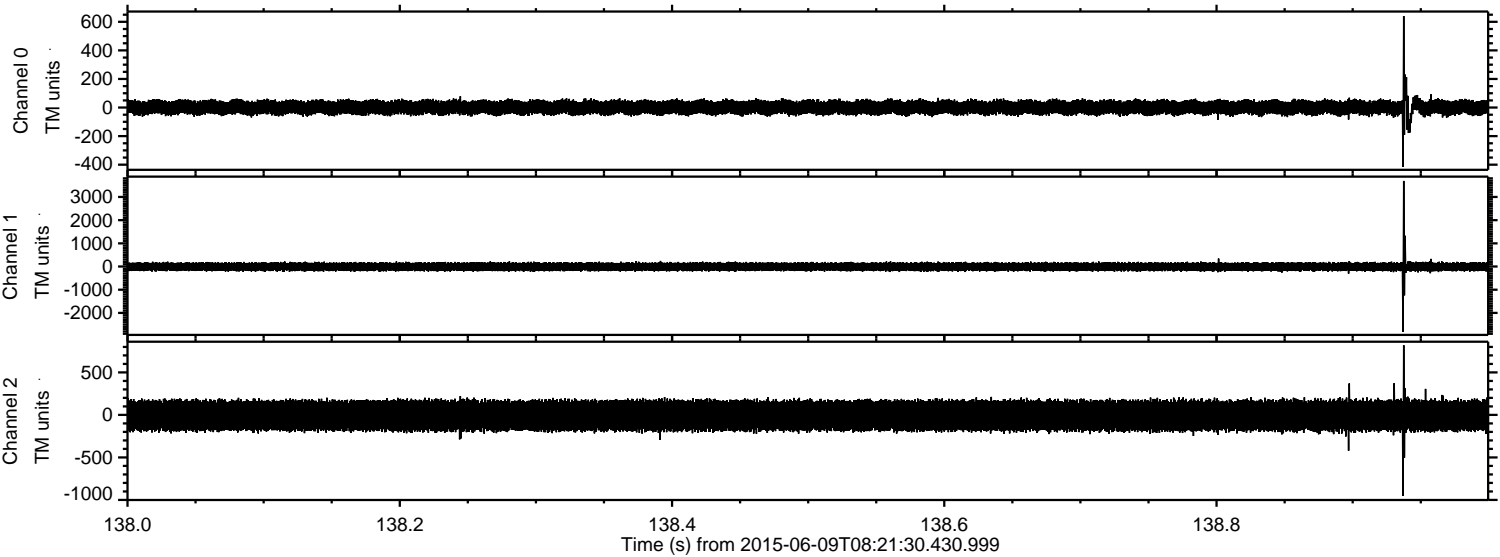

Processed Tue Jun 9 10:27:56 2015 by ELM ver.2012-10-06 from 001__elm20150609_082129__dat00.bin

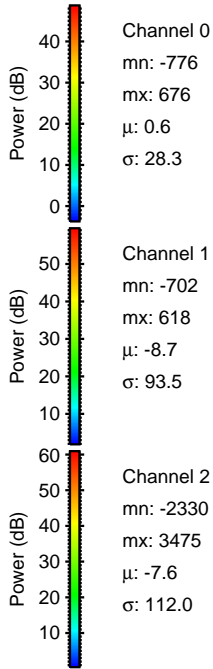
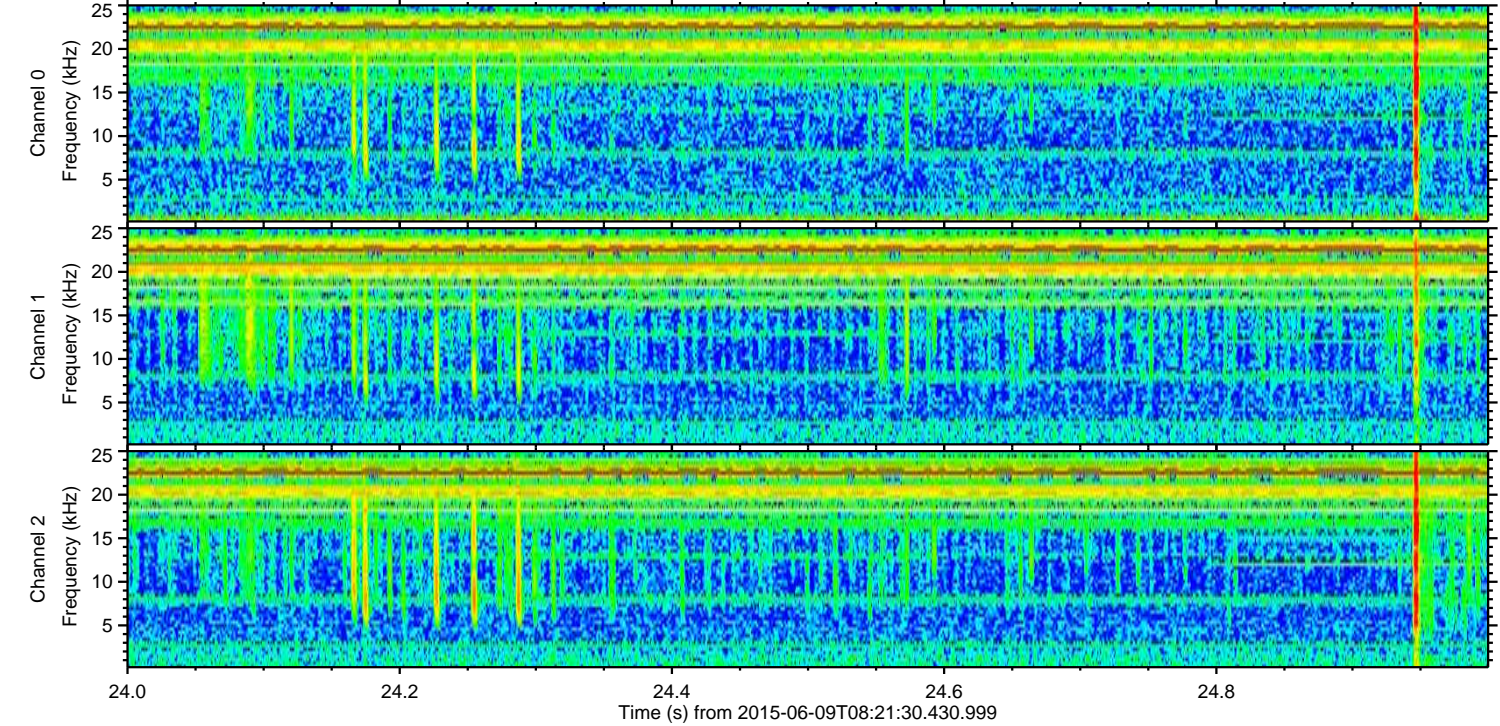
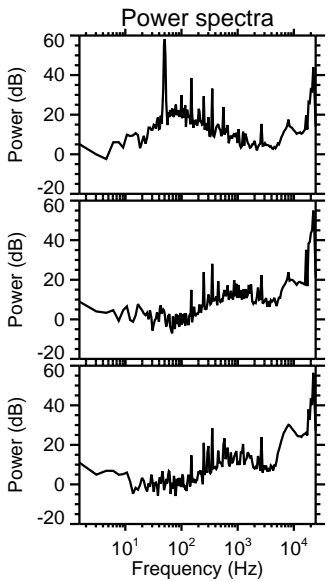
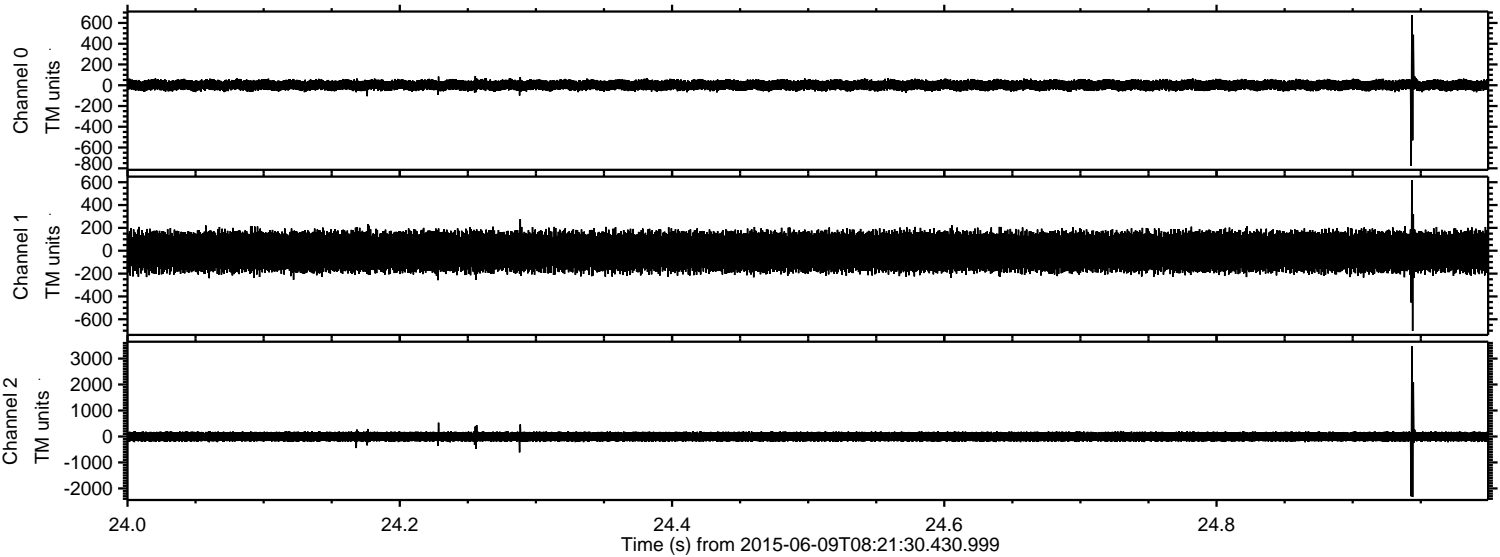

Channel 0
mn: -776
mx: 676
 μ : 0.6
 σ : 28.3

Channel 1
mn: -702
mx: 618
 μ : -8.7
 σ : 93.5

Channel 2
mn: -2330
mx: 3475
 μ : -7.6
 σ : 112.0

ELMAVAN 3D WAVEFORMS (Measured data sampled at 50 kHz) 51000 packets of 144 samples from 2015-06-09T08:21:30.430.999. Part 141/147

Processed Tue Jun 9 10:27:57 2015 by ELM ver.2012-10-06 from 001__elm20150609_082129__dat00.bin

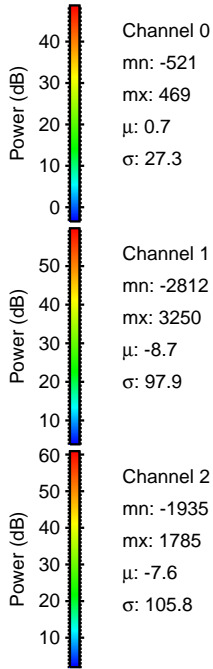
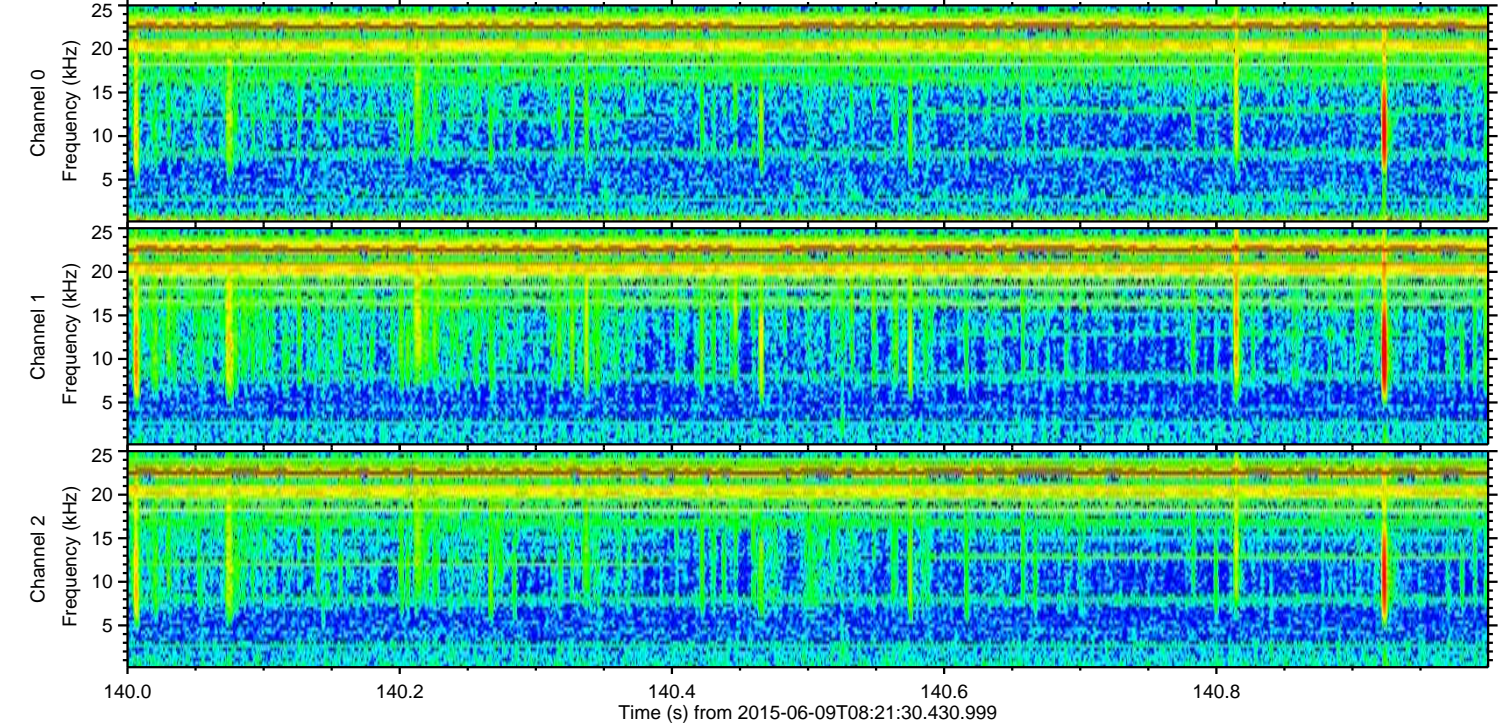
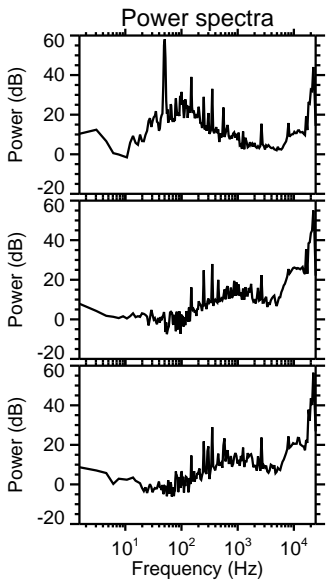
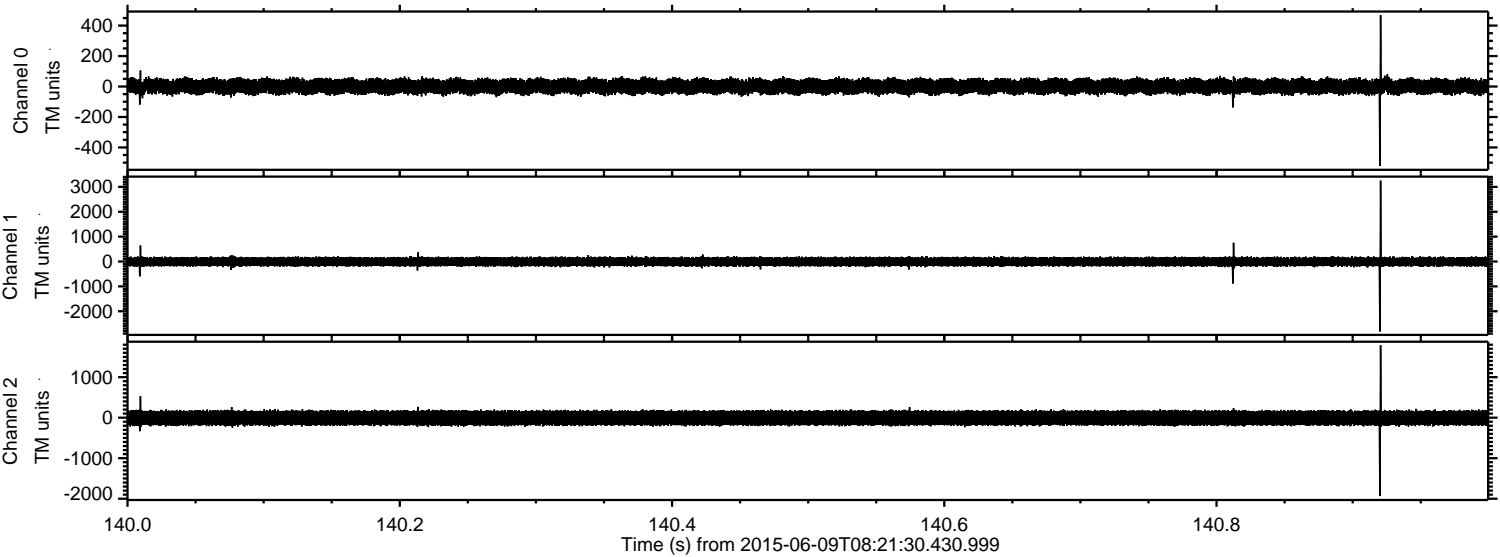

Channel 0
mn: -521
mx: 469
 μ : 0.7
 σ : 27.3

Channel 1
mn: -2812
mx: 3250
 μ : -8.7
 σ : 97.9

Channel 2
mn: -1935
mx: 1785
 μ : -7.6
 σ : 105.8

ELMAVAN 3D WAVEFORMS (Measured data sampled at 50 kHz) 51000 packets of 144 samples from 2015-06-09T08:21:30.430.999. Part 32/147

Processed Tue Jun 9 10:27:58 2015 by ELM ver.2012-10-06 from 001__elm20150609_082129__dat00.bin

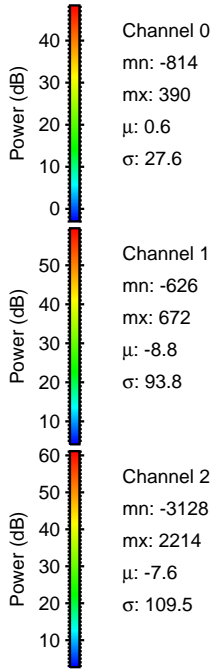
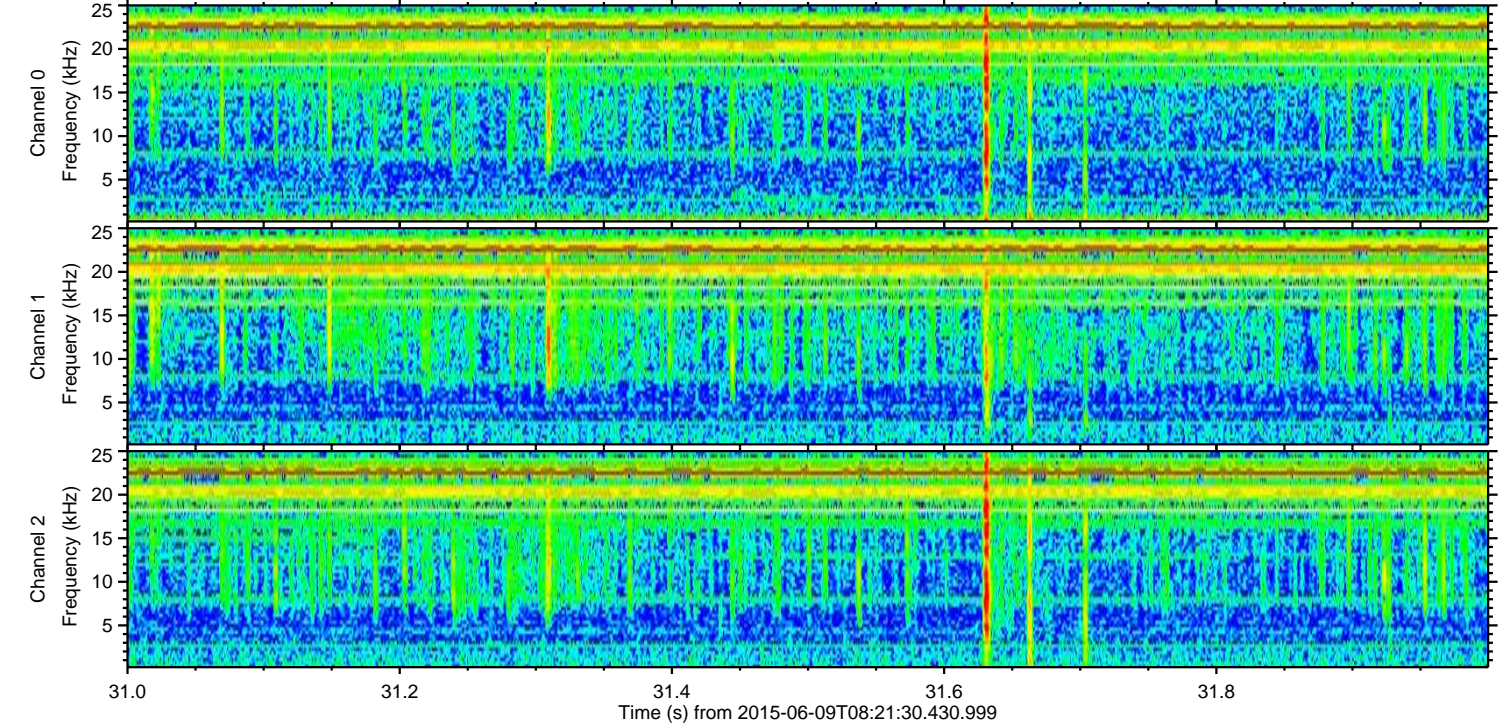
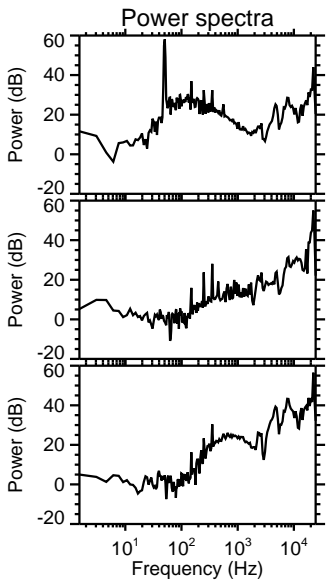
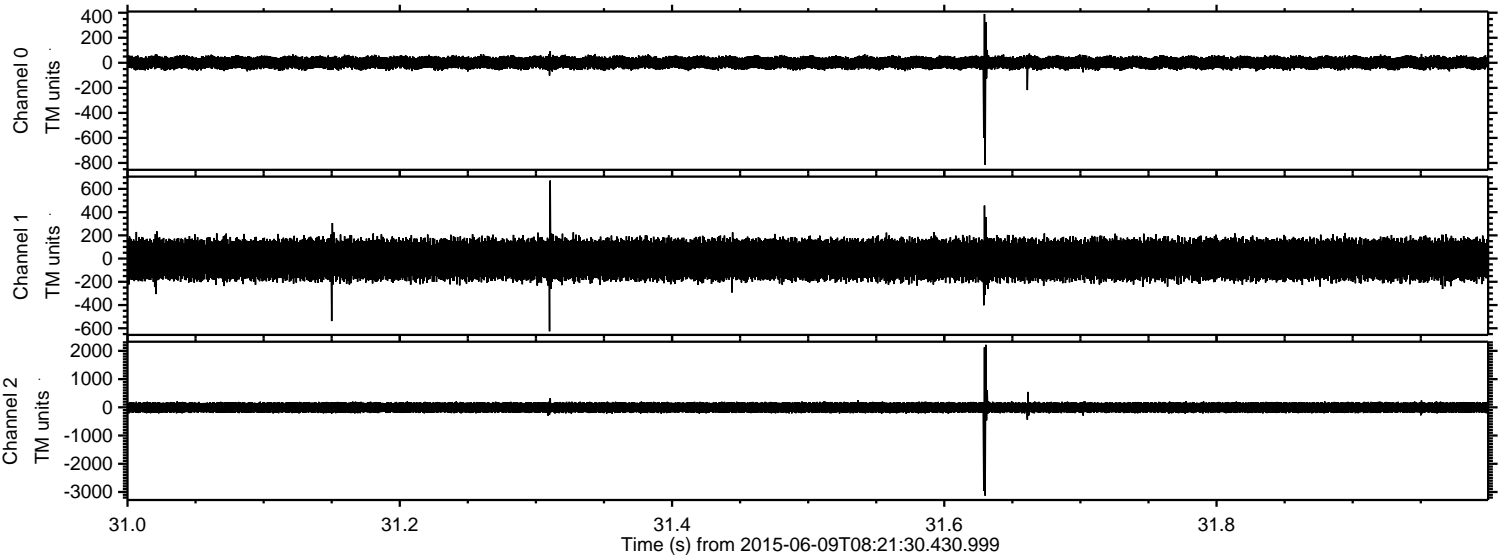

Processed Tue Jun 9 10:27:59 2015 by ELM ver.2012-10-06 from 001__elm20150609_082129__dat00.bin

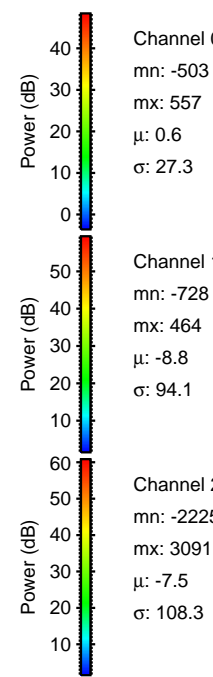
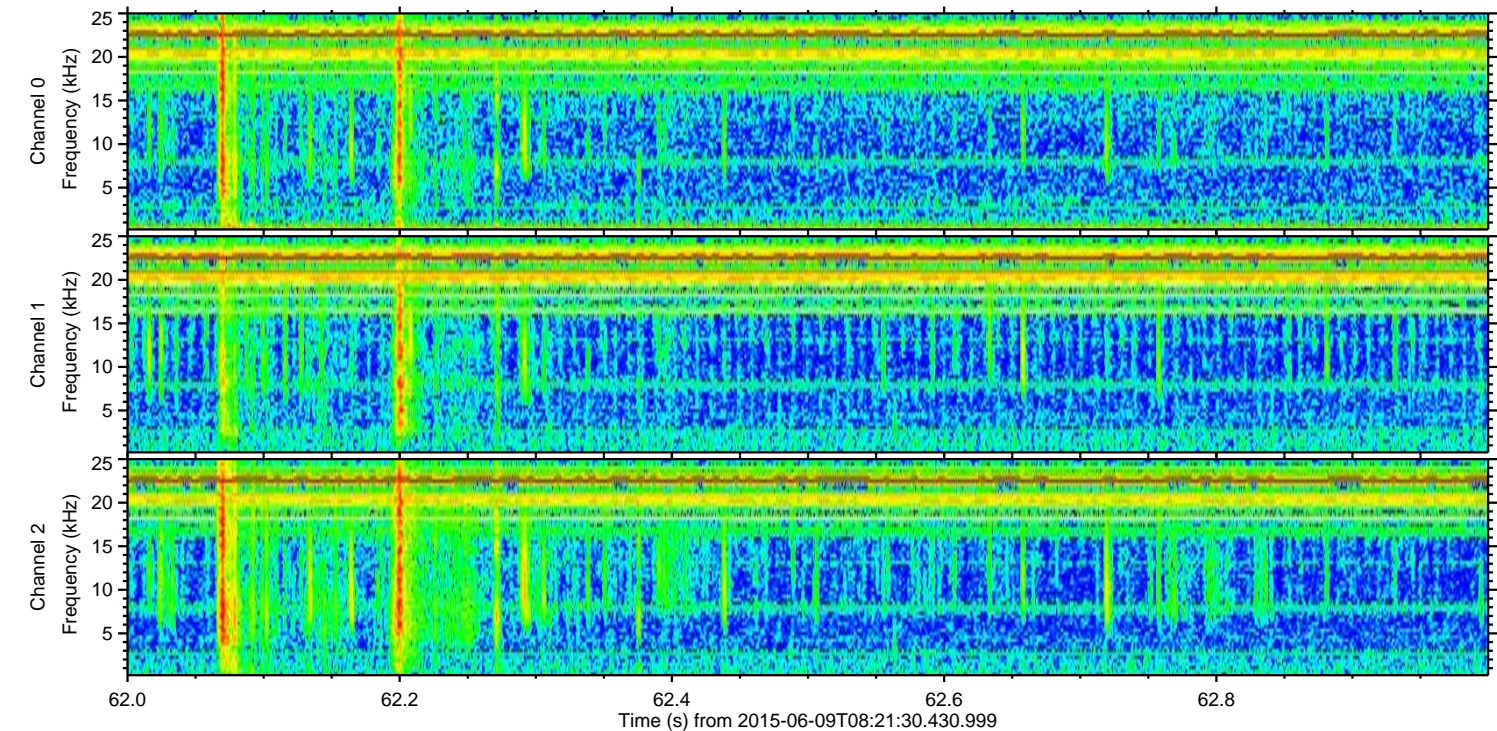
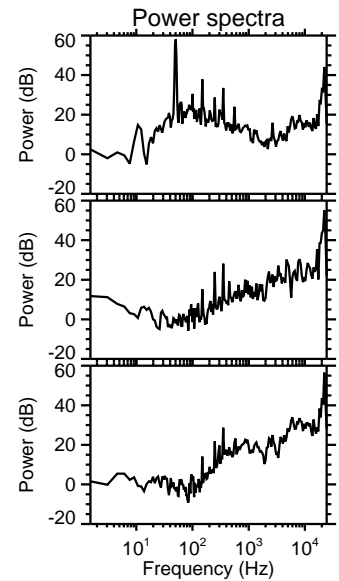
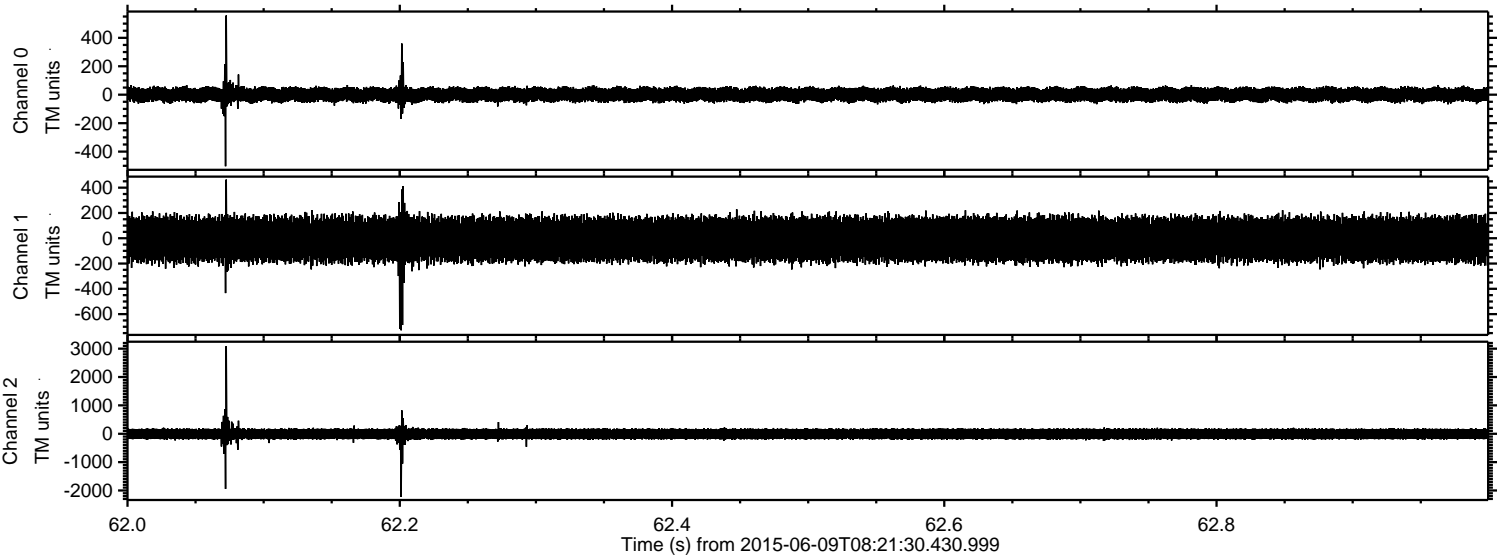

ELMAVAN 3D WAVEFORMS (Measured data sampled at 50 kHz) 51000 packets of 144 samples from 2015-06-09T08:21:30.430.999. Part 145/147

Processed Tue Jun 9 10:28:00 2015 by ELM ver.2012-10-06 from 001__elm20150609_082129__dat00.bin

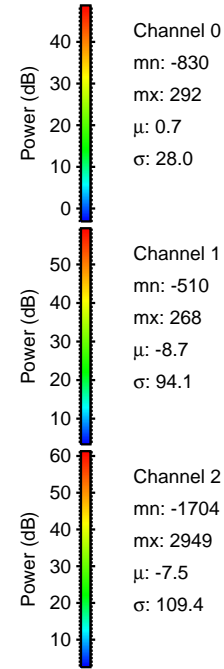
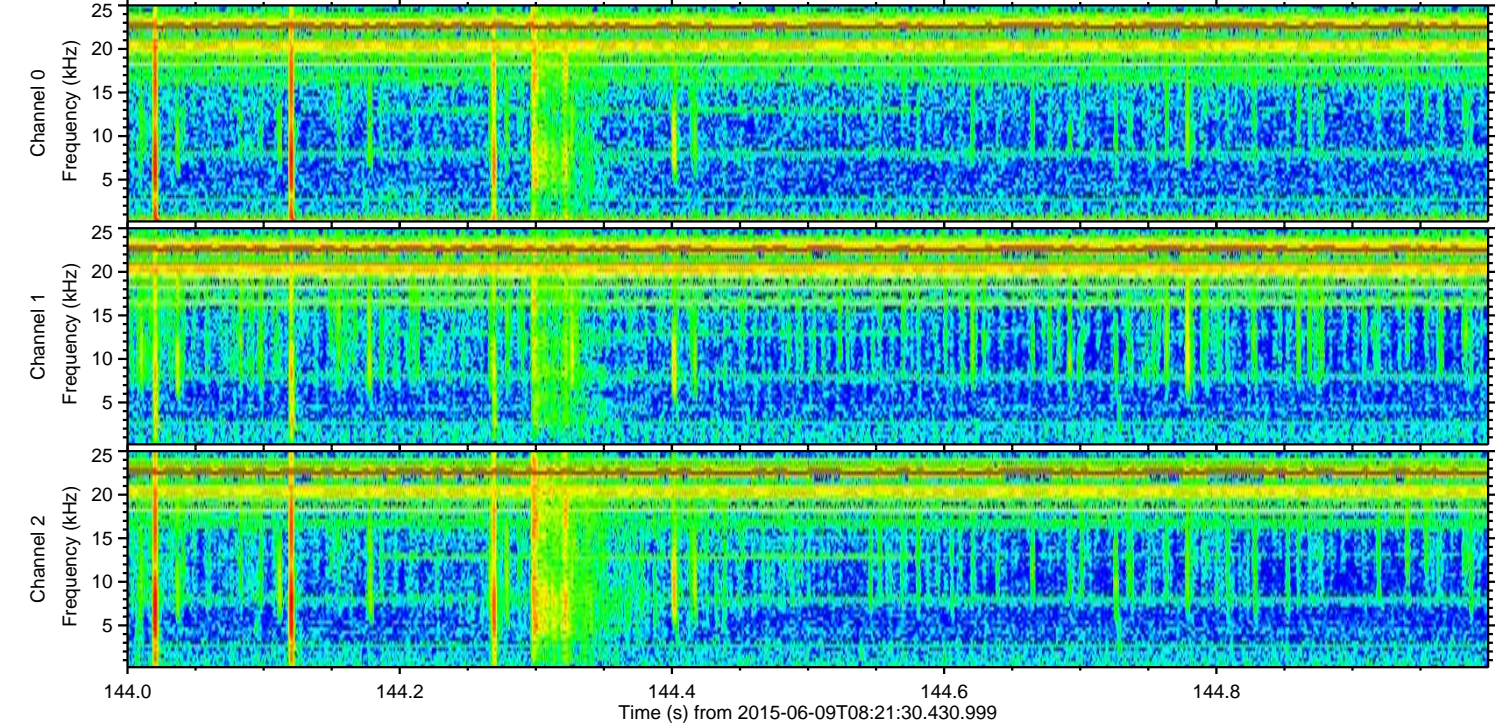
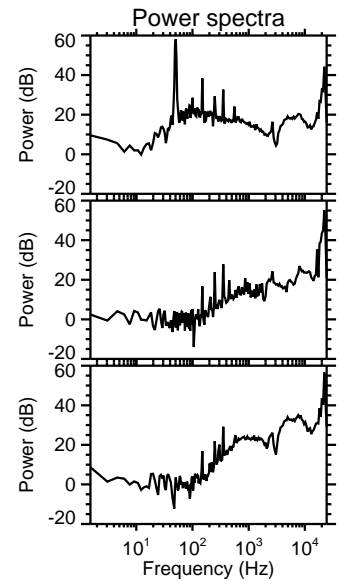
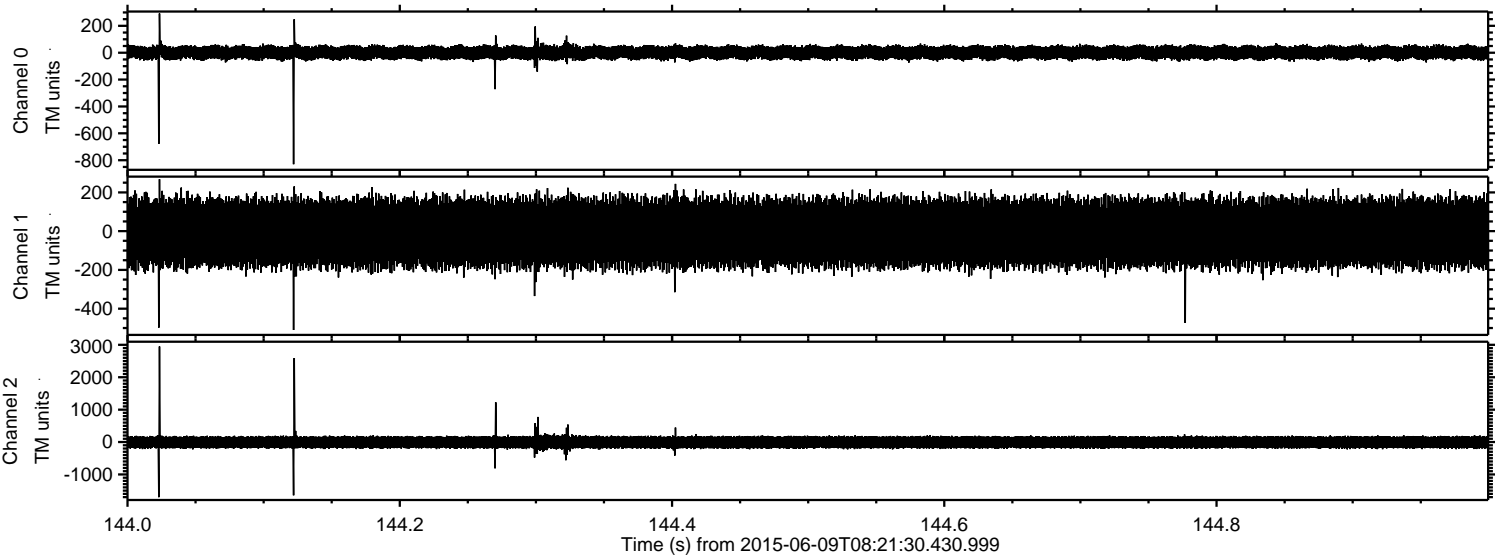

Processed Tue Jun 9 10:28:01 2015 by ELM ver.2012-10-06 from 001__elm20150609_082129__dat00.bin

