

ELMAVAN 3D WAVEFORMS (Measured data sampled at 50 kHz) 51000 packets of 144 samples from 2015-06-09T04:06:20.307.000.

Processed Tue Jun 9 06:12:59 2015 by ELM ver.2012-10-06 from 001__elm20150609_040619__dat00.bin

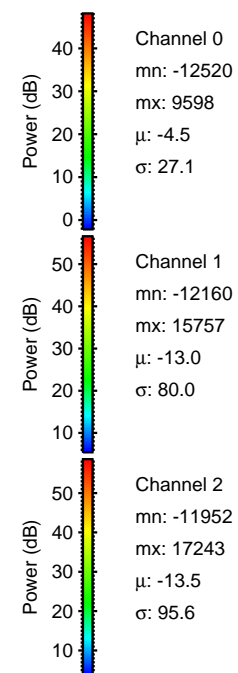

Processed Tue Jun 9 06:13:10 2015 by ELM ver.2012-10-06 from 001__elm20150609_040619__dat00.bin

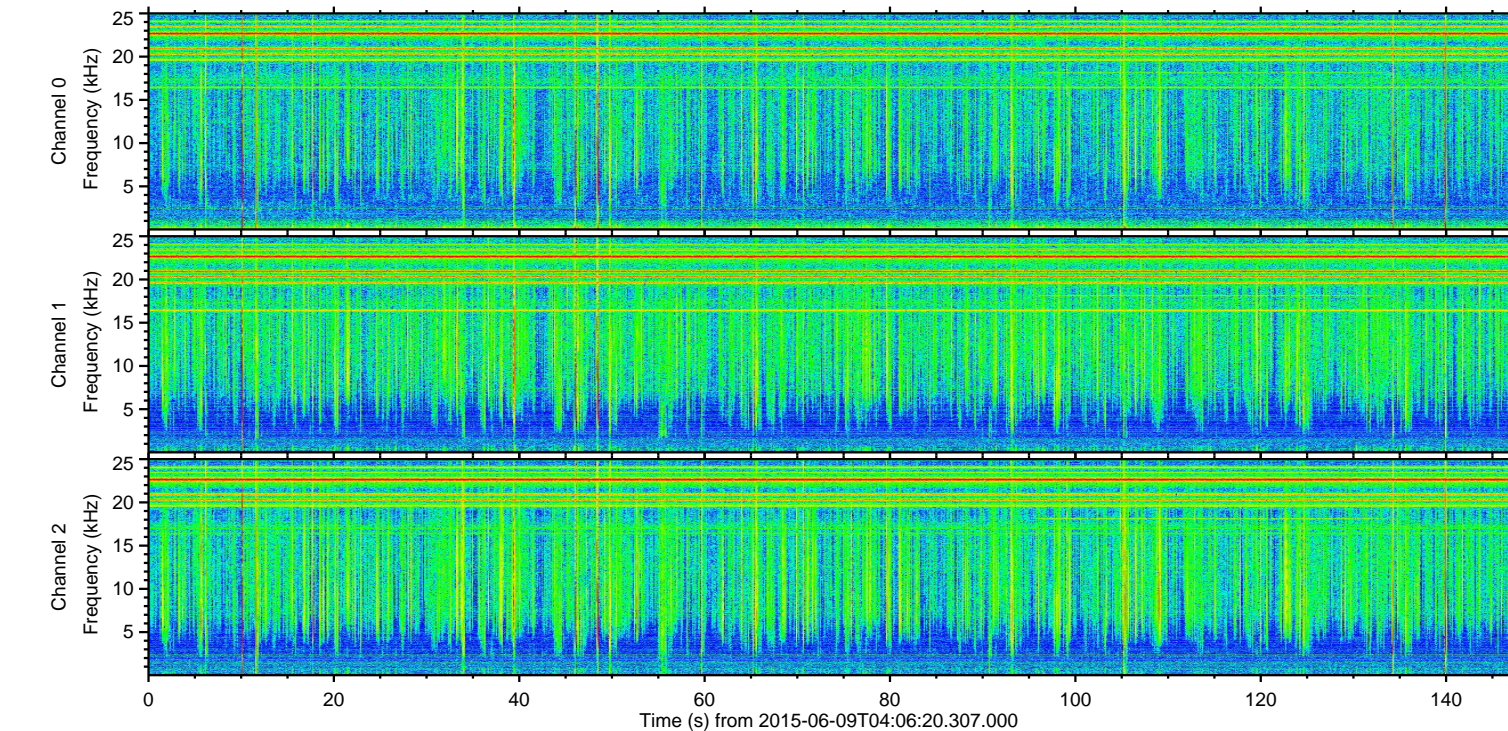
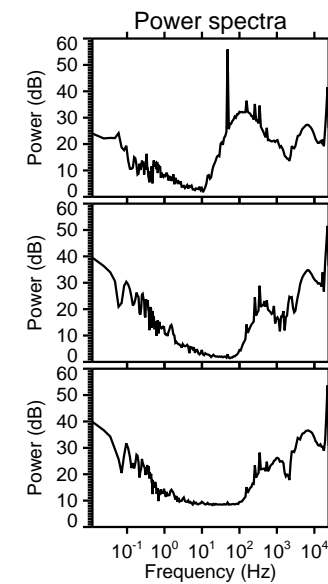
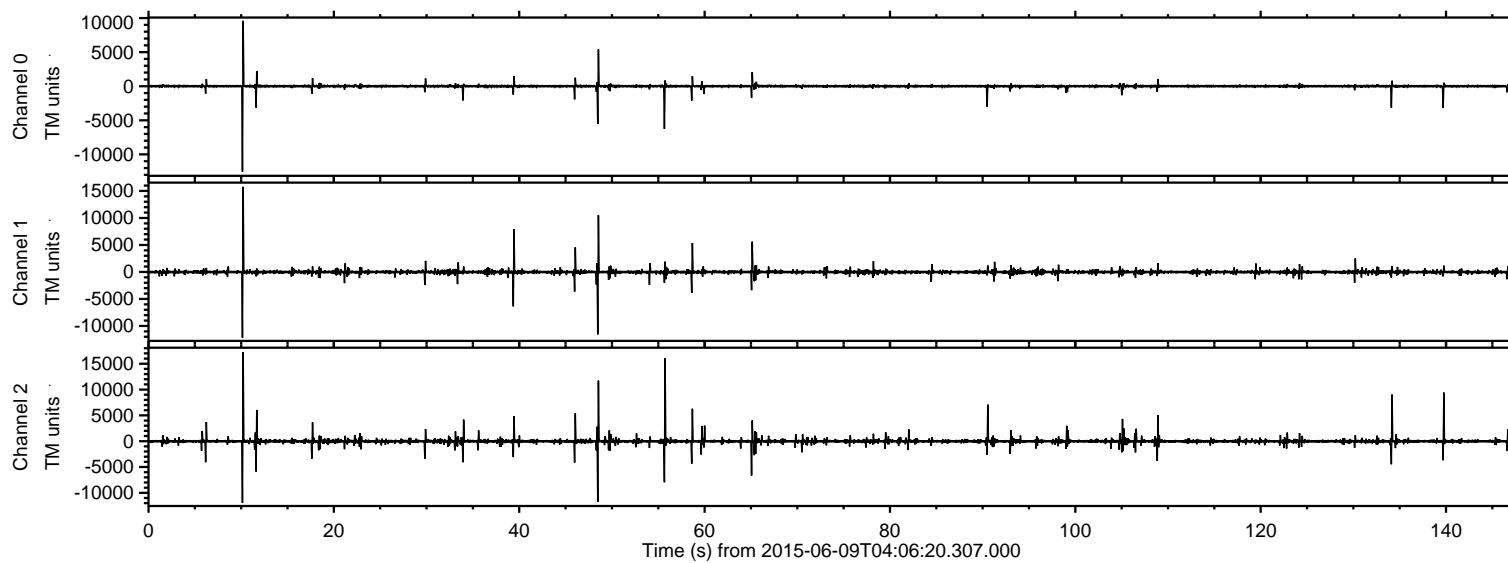
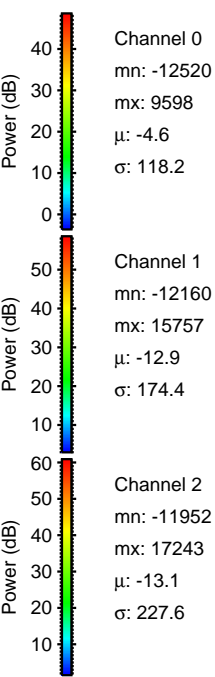
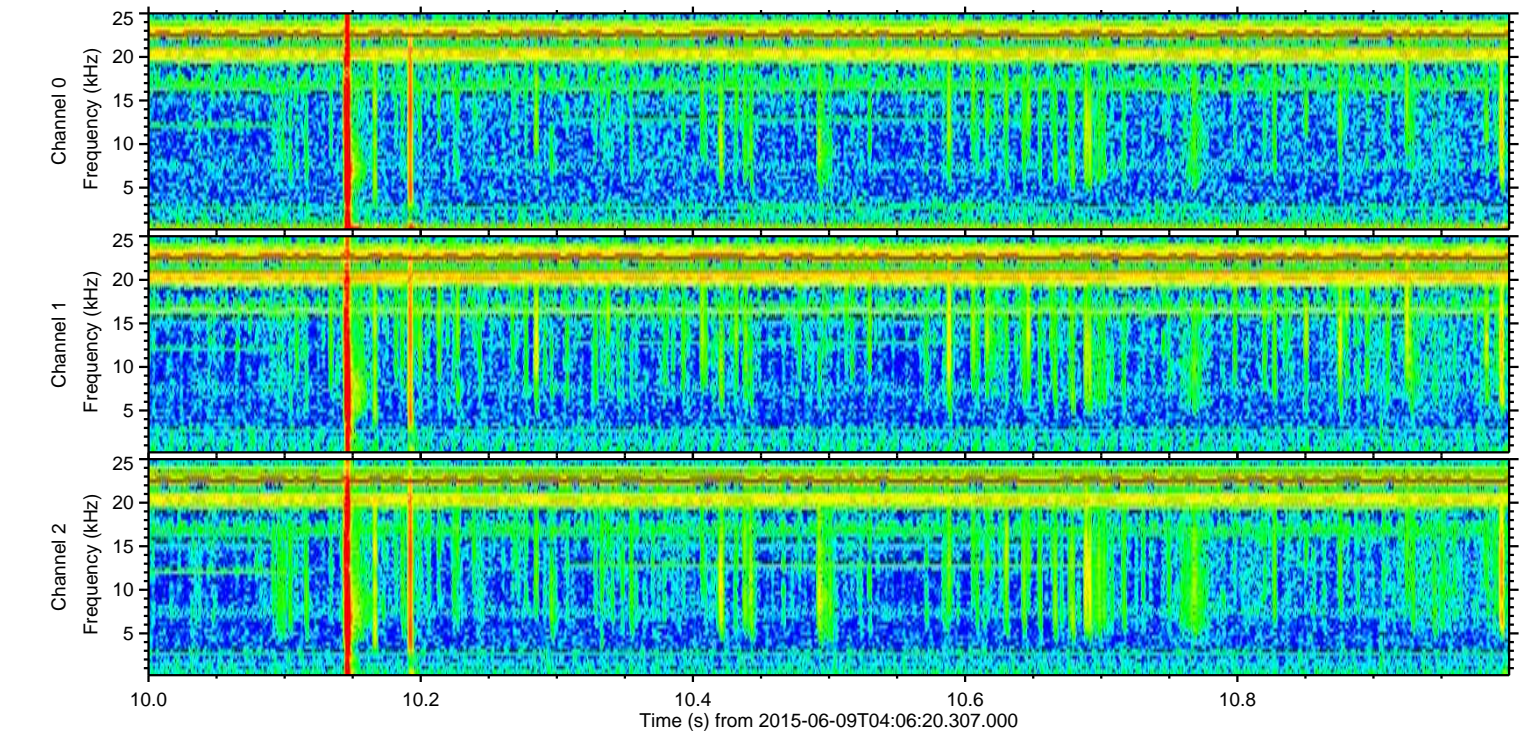
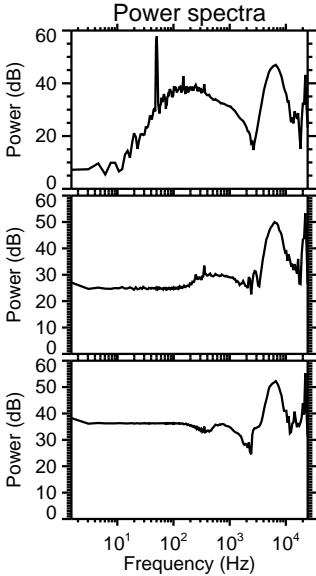
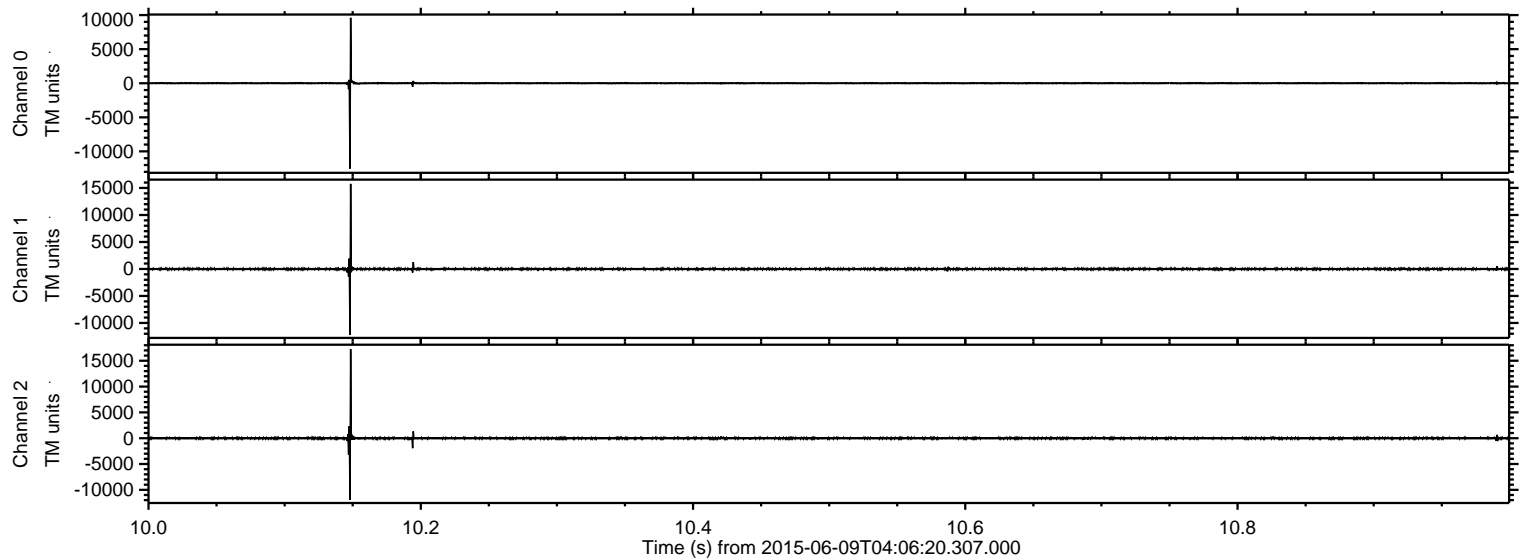

Processed Tue Jun 9 06:13:11 2015 by ELM ver.2012-10-06 from 001__elm20150609_040619__dat00.bin

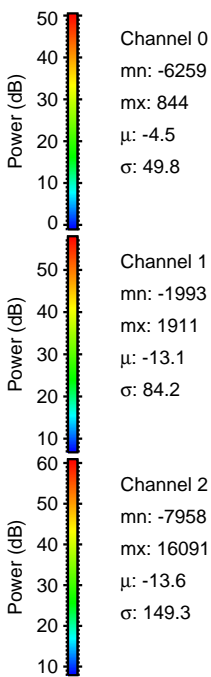
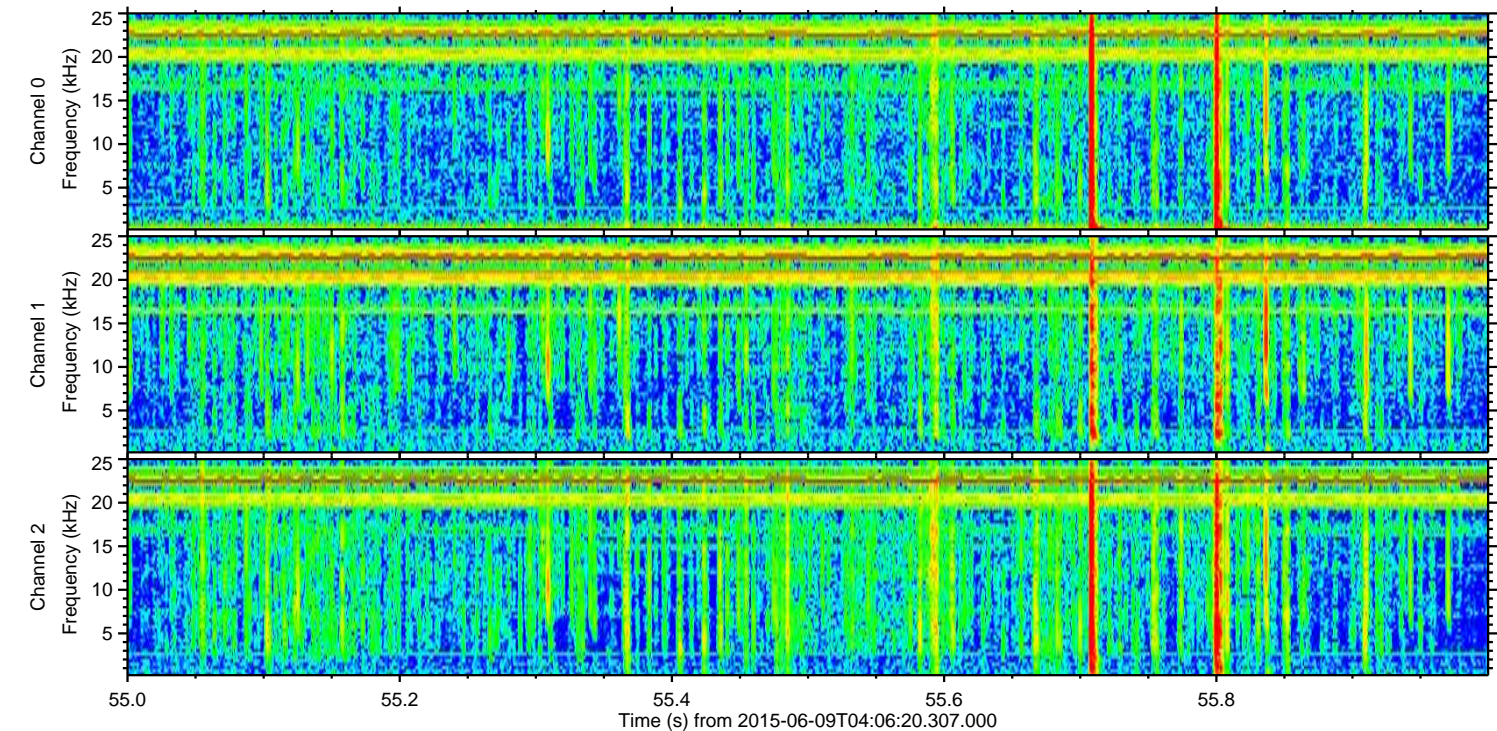
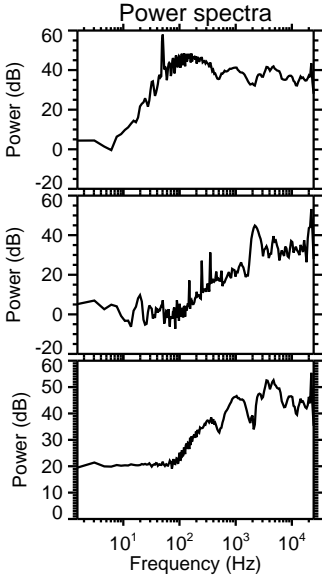
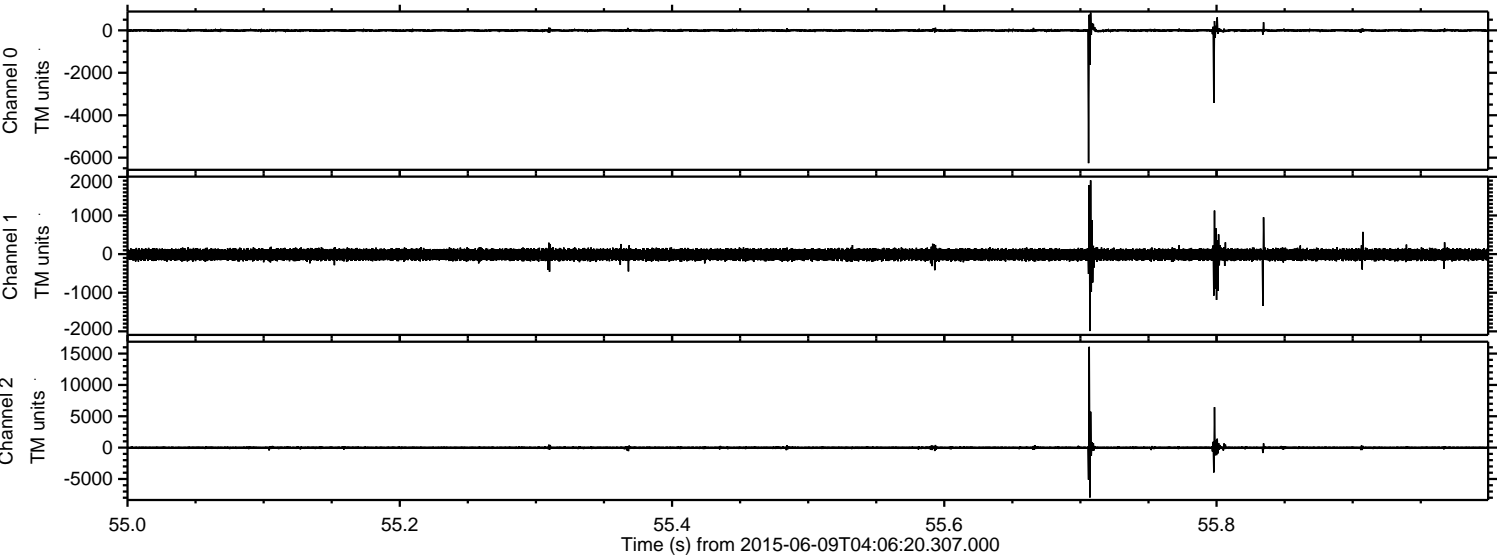

Processed Tue Jun 9 06:13:12 2015 by ELM ver.2012-10-06 from 001__elm20150609_040619__dat00.bin

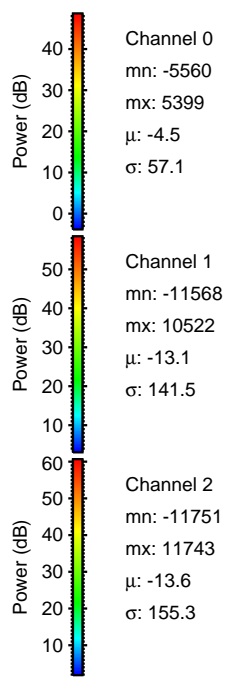
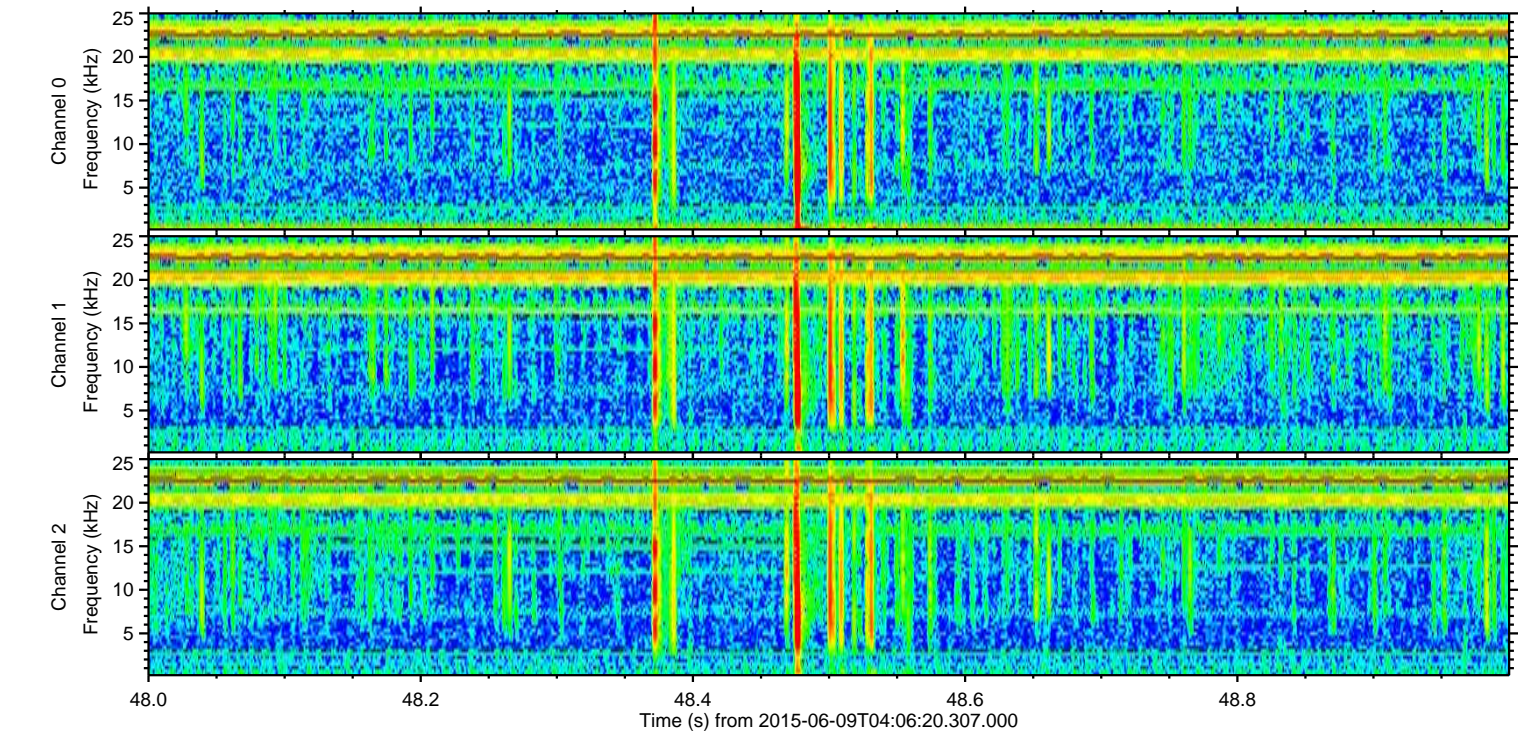
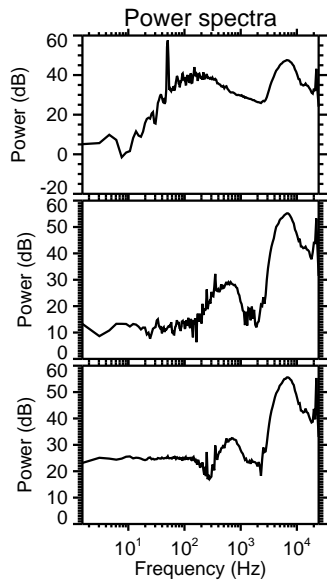
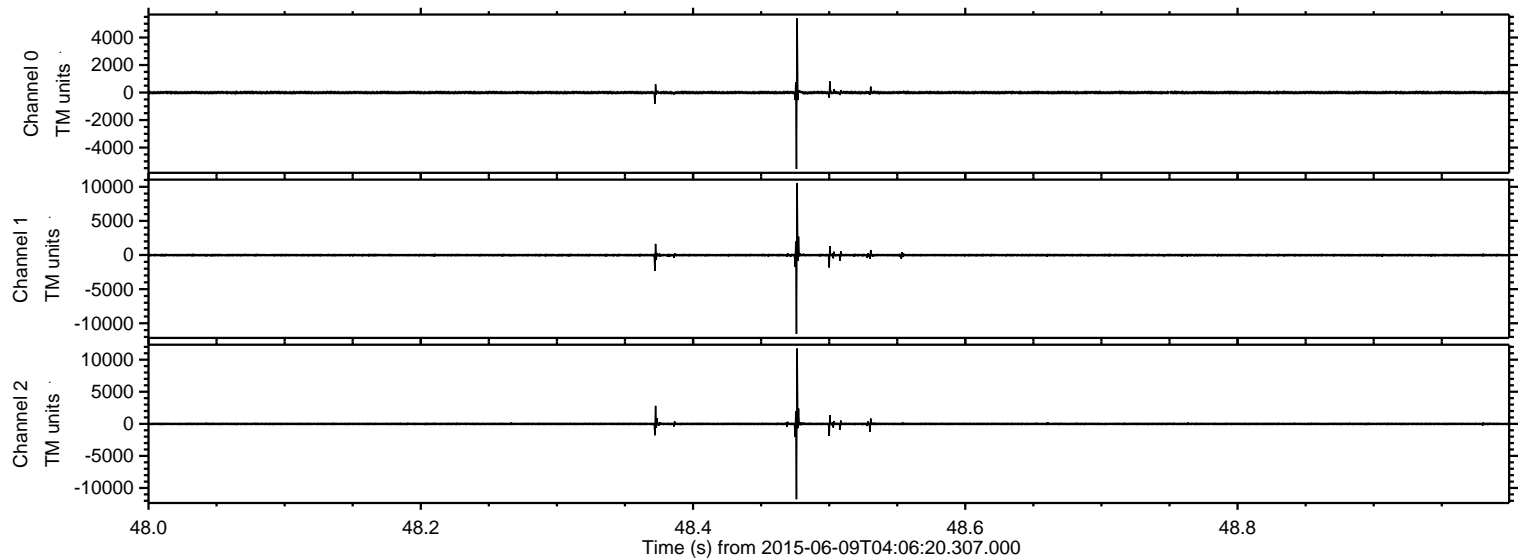

ELMAVAN 3D WAVEFORMS (Measured data sampled at 50 kHz) 51000 packets of 144 samples from 2015-06-09T04:06:20.307.000. Part 140/147

Processed Tue Jun 9 06:13:13 2015 by ELM ver.2012-10-06 from 001__elm20150609_040619__dat00.bin

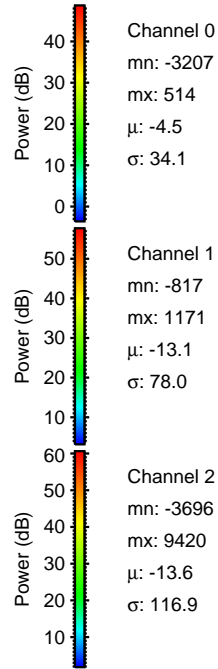
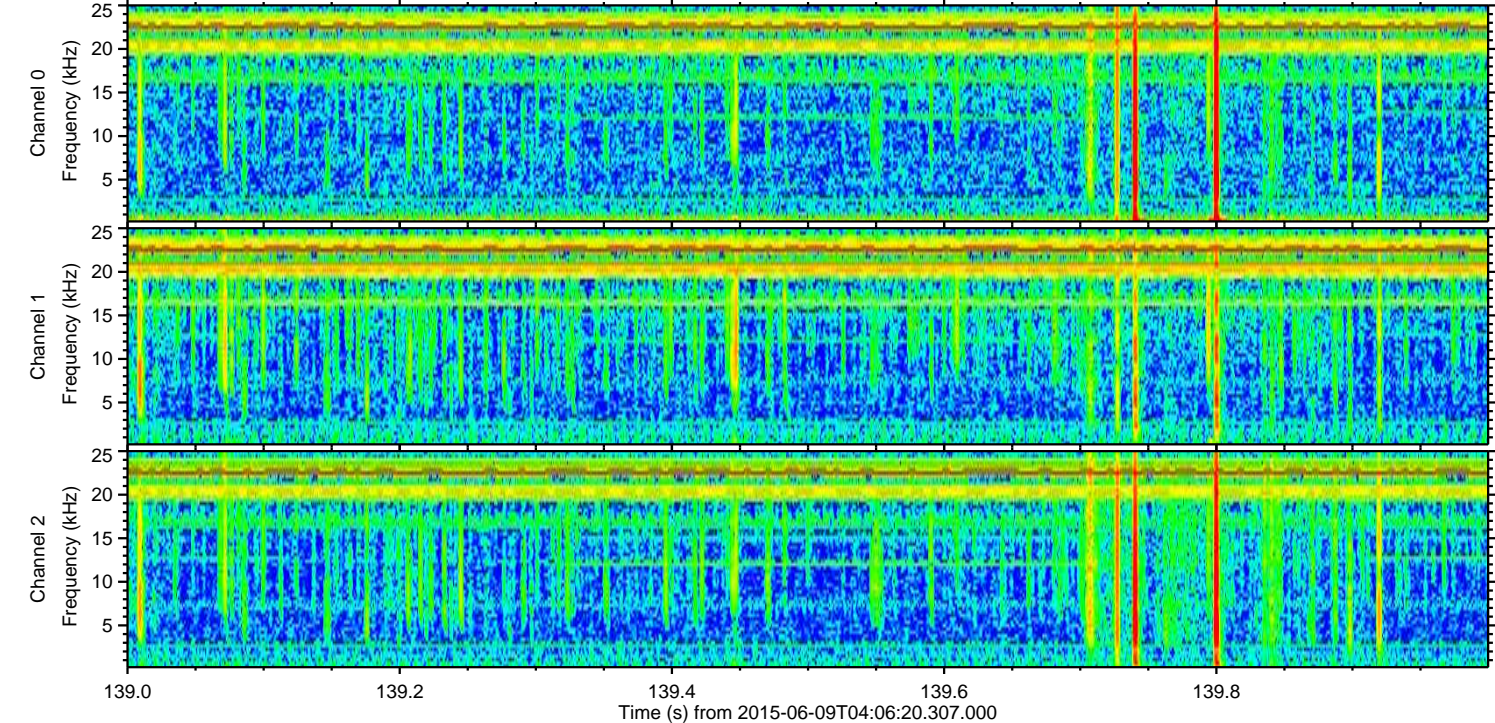
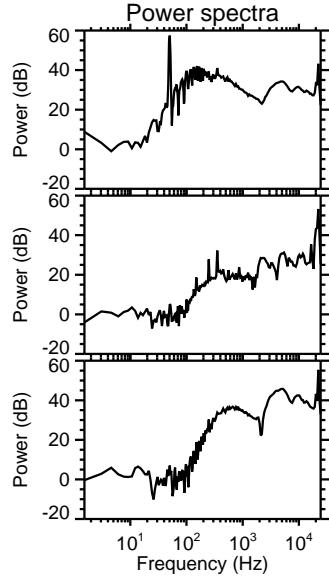
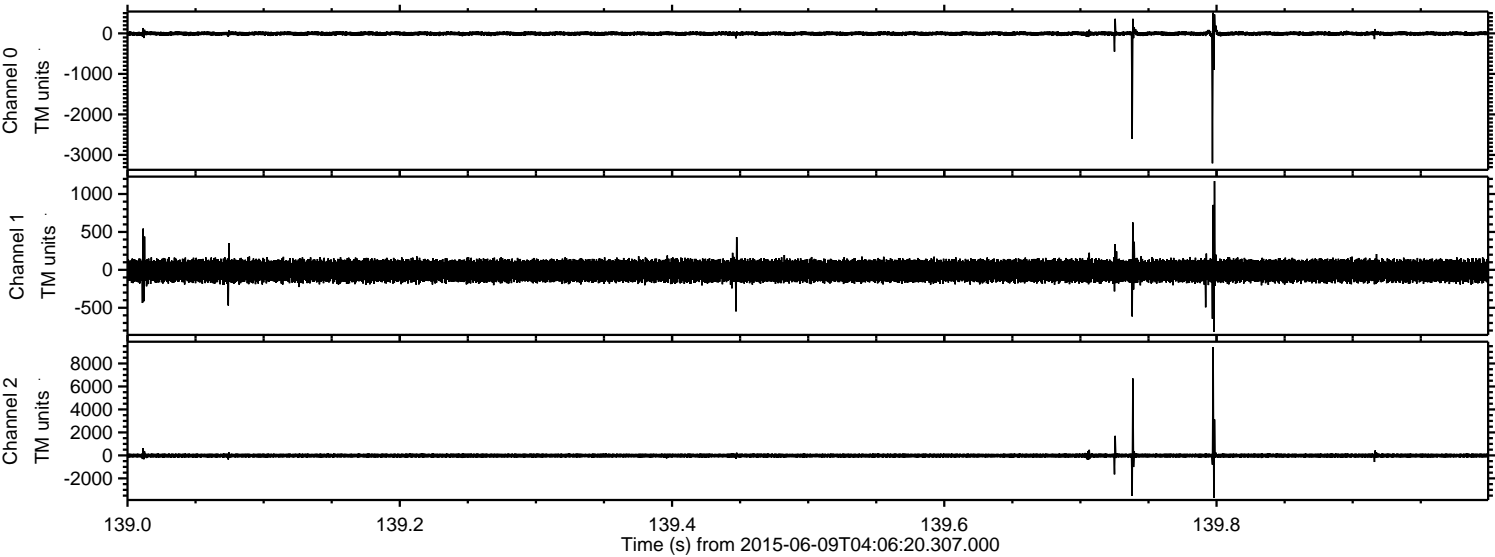

ELMAVAN 3D WAVEFORMS (Measured data sampled at 50 kHz) 51000 packets of 144 samples from 2015-06-09T04:06:20.307.000. Part 135/147

Processed Tue Jun 9 06:13:14 2015 by ELM ver.2012-10-06 from 001__elm20150609_040619__dat00.bin

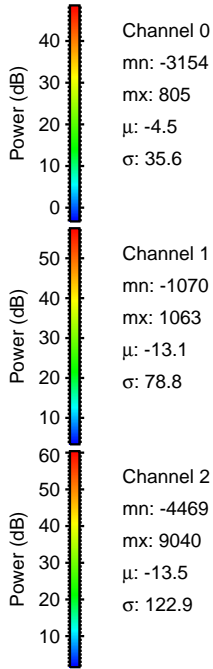
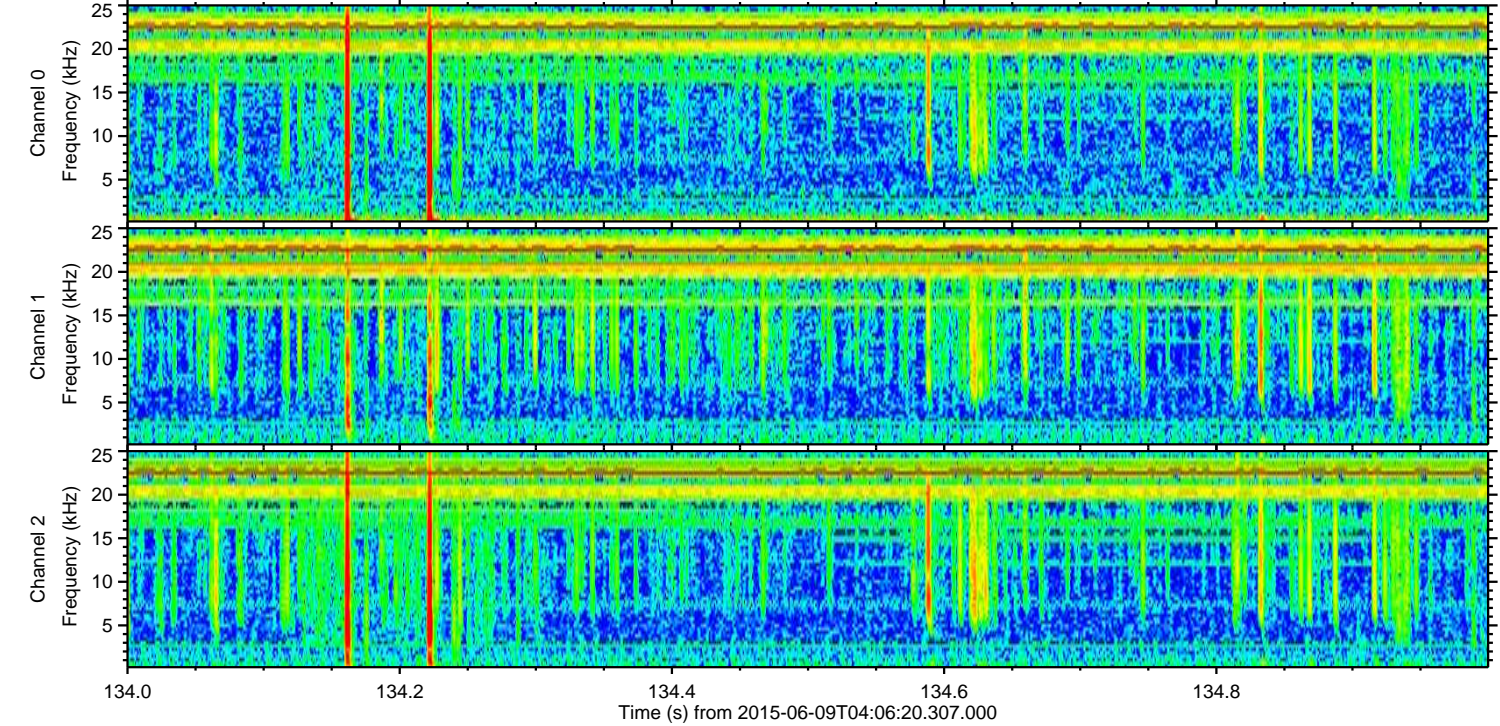
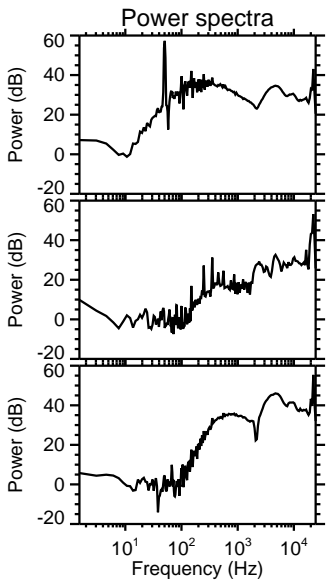
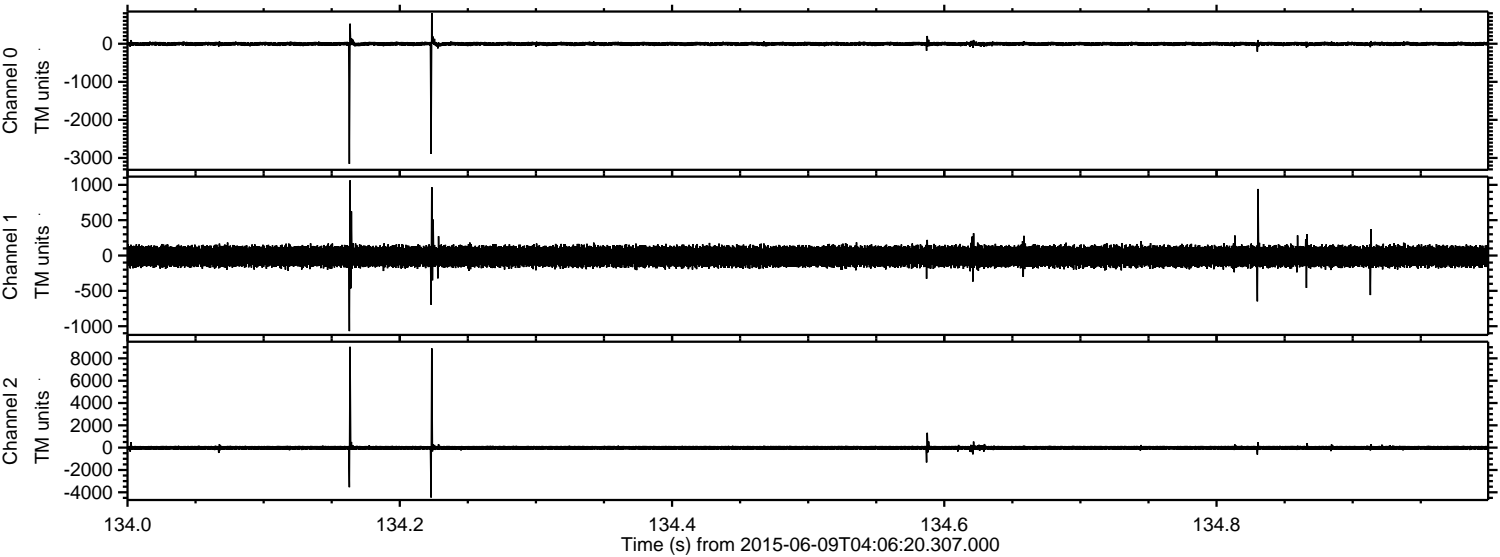

Channel 0
mn: -3154
mx: 805
 μ : -4.5
 σ : 35.6

Channel 1
mn: -1070
mx: 1063
 μ : -13.1
 σ : 78.8

Channel 2
mn: -4469
mx: 9040
 μ : -13.5
 σ : 122.9

ELMAVAN 3D WAVEFORMS (Measured data sampled at 50 kHz) 51000 packets of 144 samples from 2015-06-09T04:06:20.307.000. Part 40/147

Processed Tue Jun 9 06:13:15 2015 by ELM ver.2012-10-06 from 001__elm20150609_040619__dat00.bin

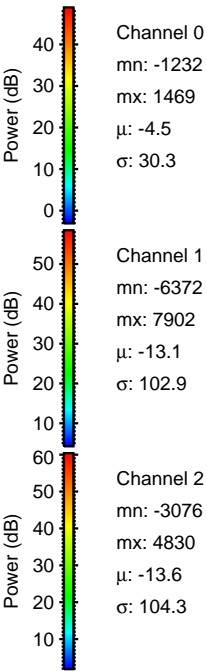
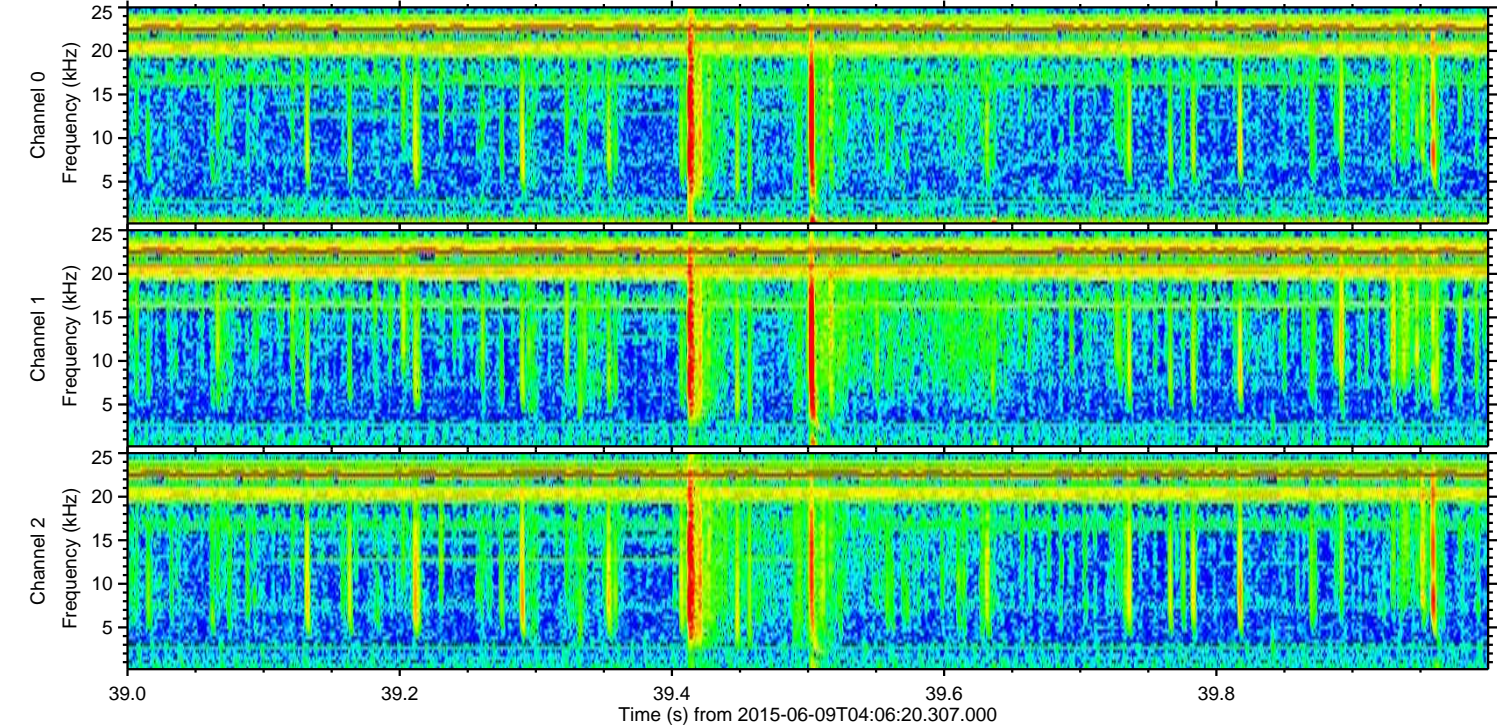
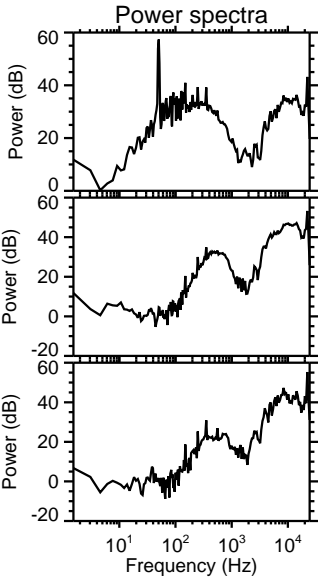
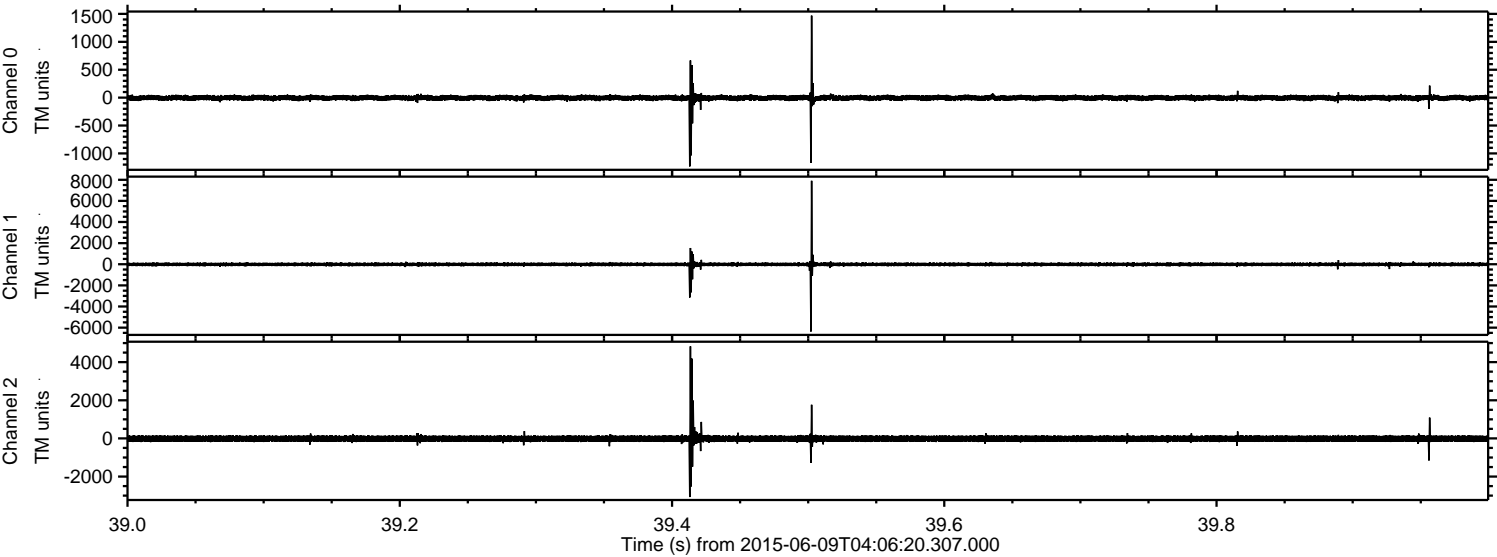

Processed Tue Jun 9 06:13:16 2015 by ELM ver.2012-10-06 from 001__elm20150609_040619__dat00.bin

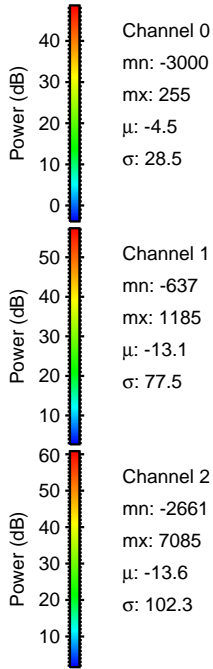
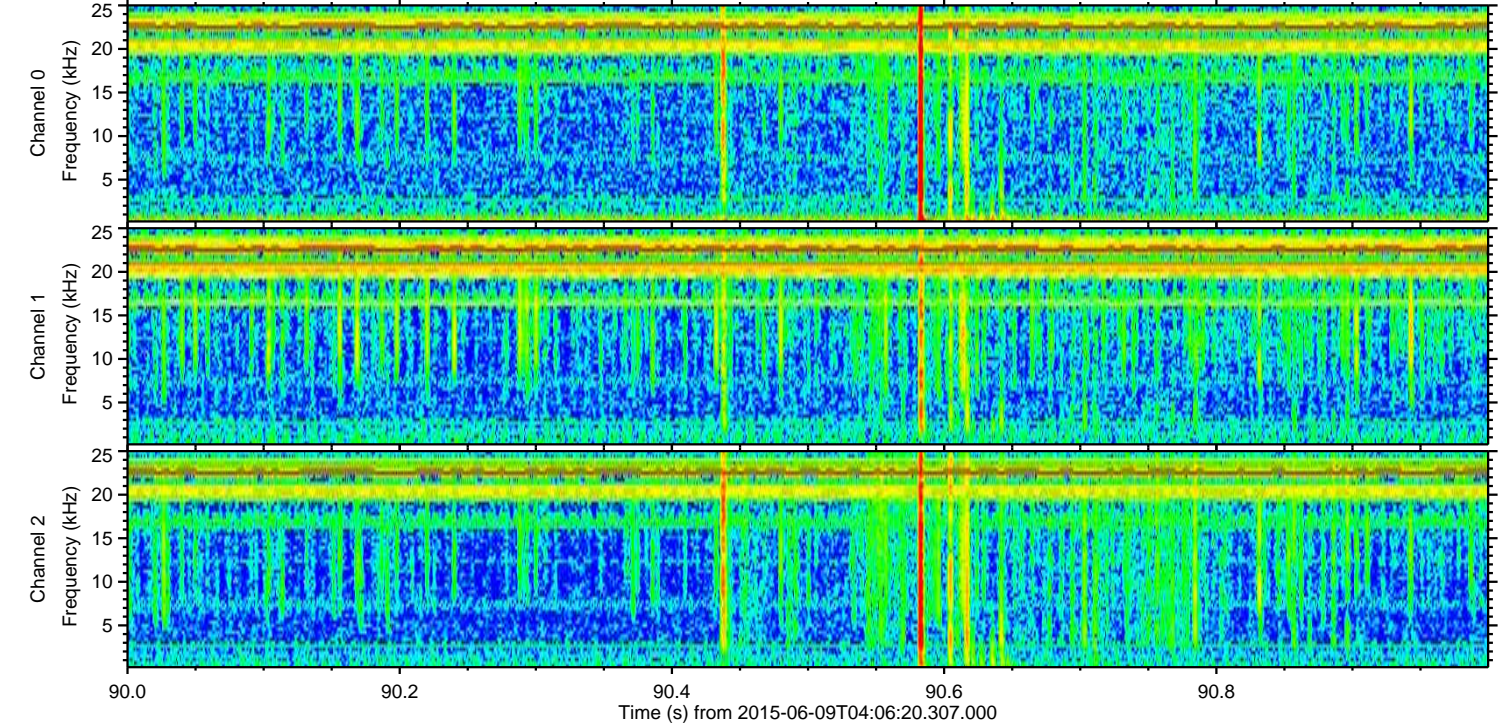
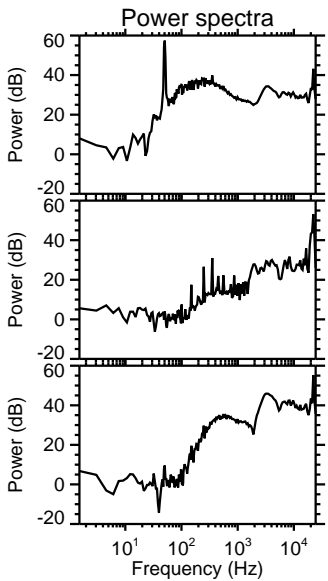
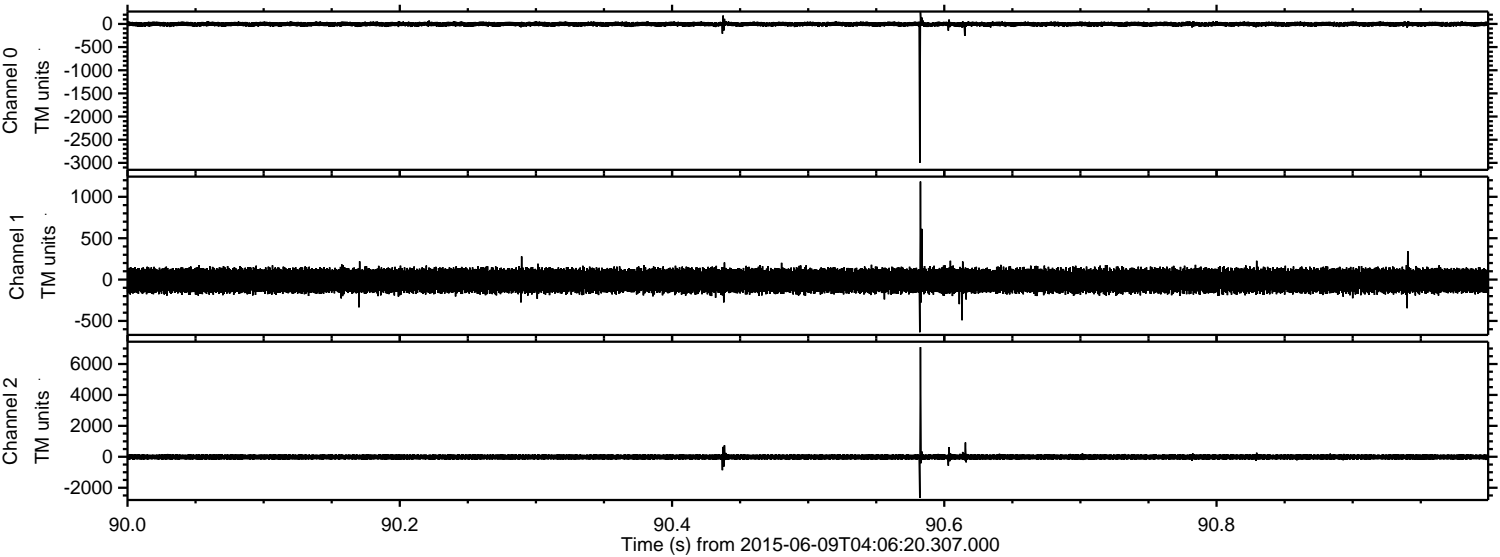

Processed Tue Jun 9 06:13:17 2015 by ELM ver.2012-10-06 from 001__elm20150609_040619__dat00.bin

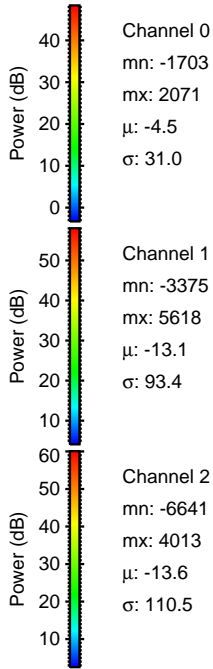
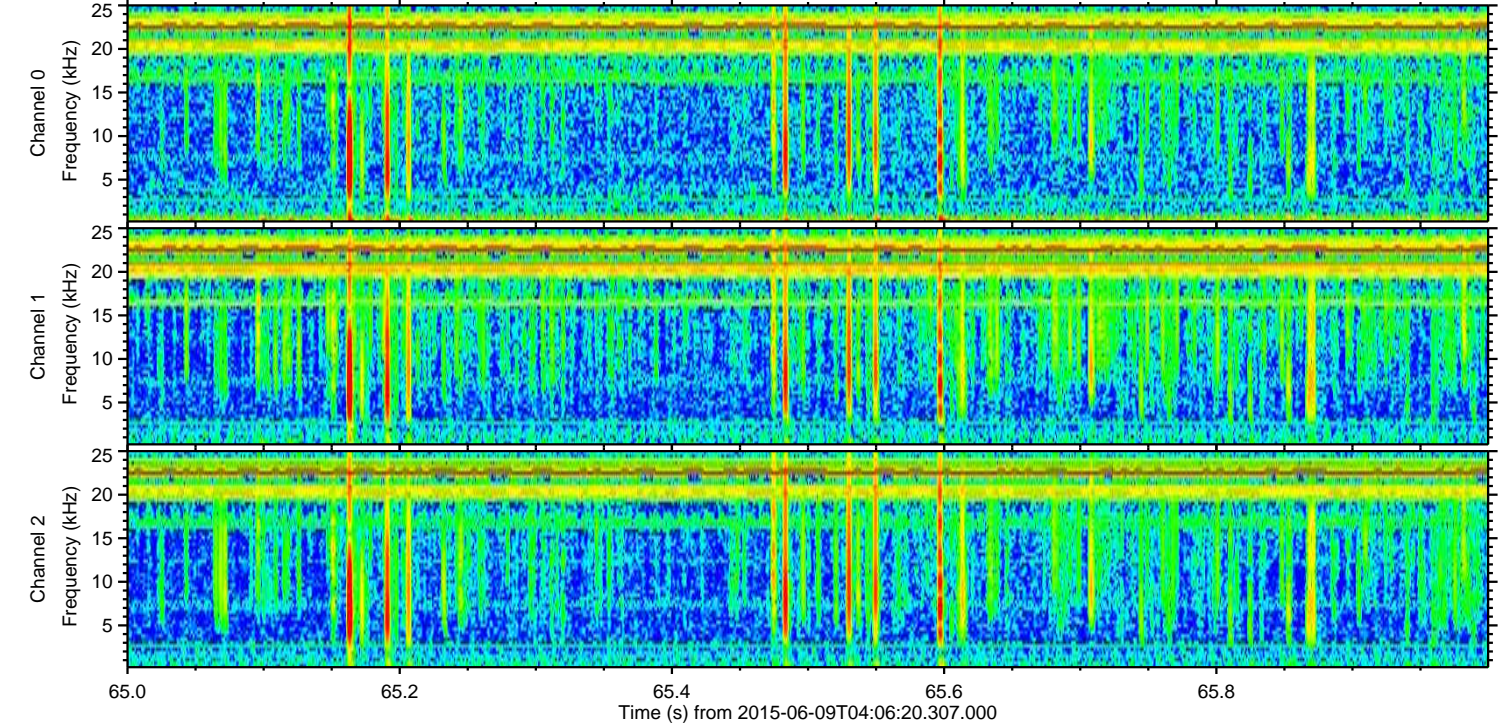
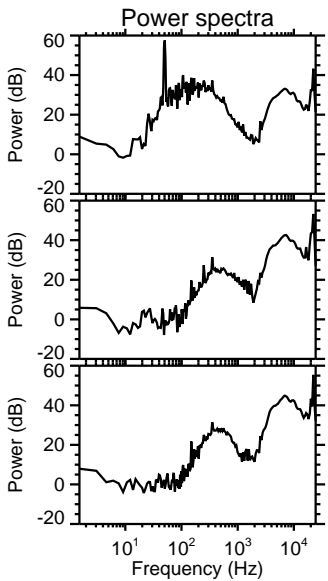
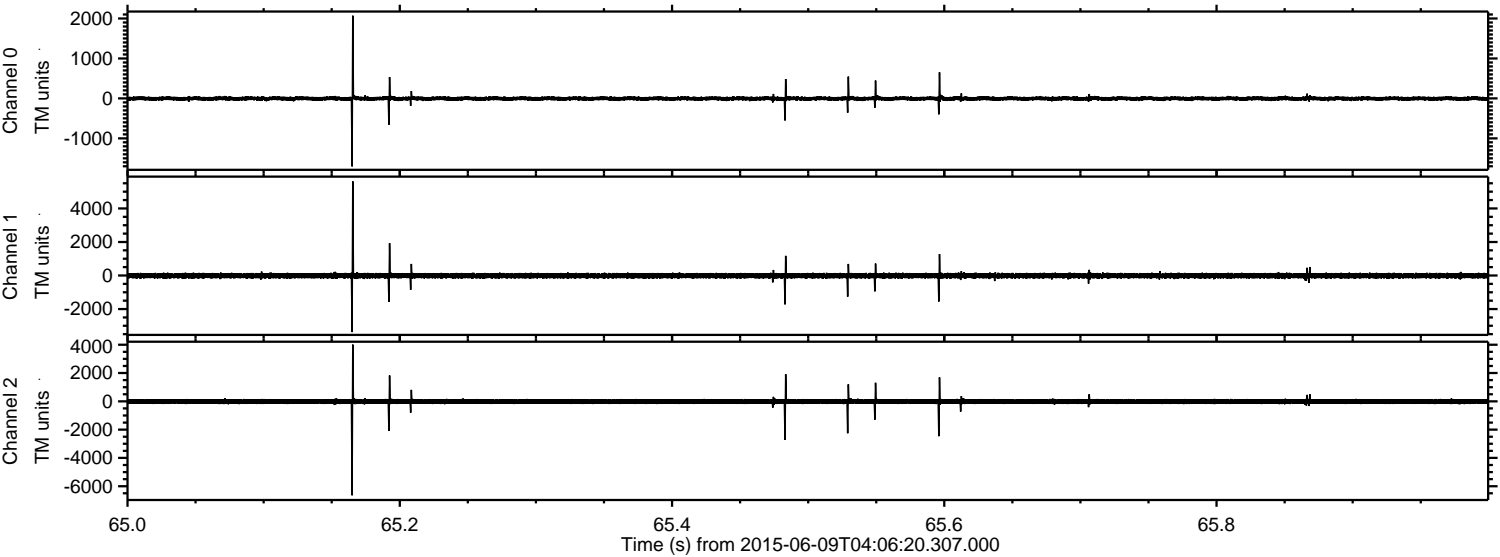

Channel 0
mn: -1703
mx: 2071
 μ : -4.5
 σ : 31.0

Channel 1
mn: -3375
mx: 5618
 μ : -13.1
 σ : 93.4

Channel 2
mn: -6641
mx: 4013
 μ : -13.6
 σ : 110.5

Processed Tue Jun 9 06:13:18 2015 by ELM ver.2012-10-06 from 001__elm20150609_040619__dat00.bin

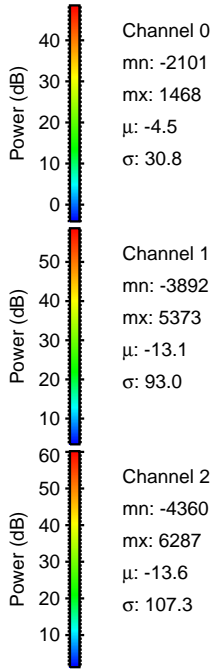
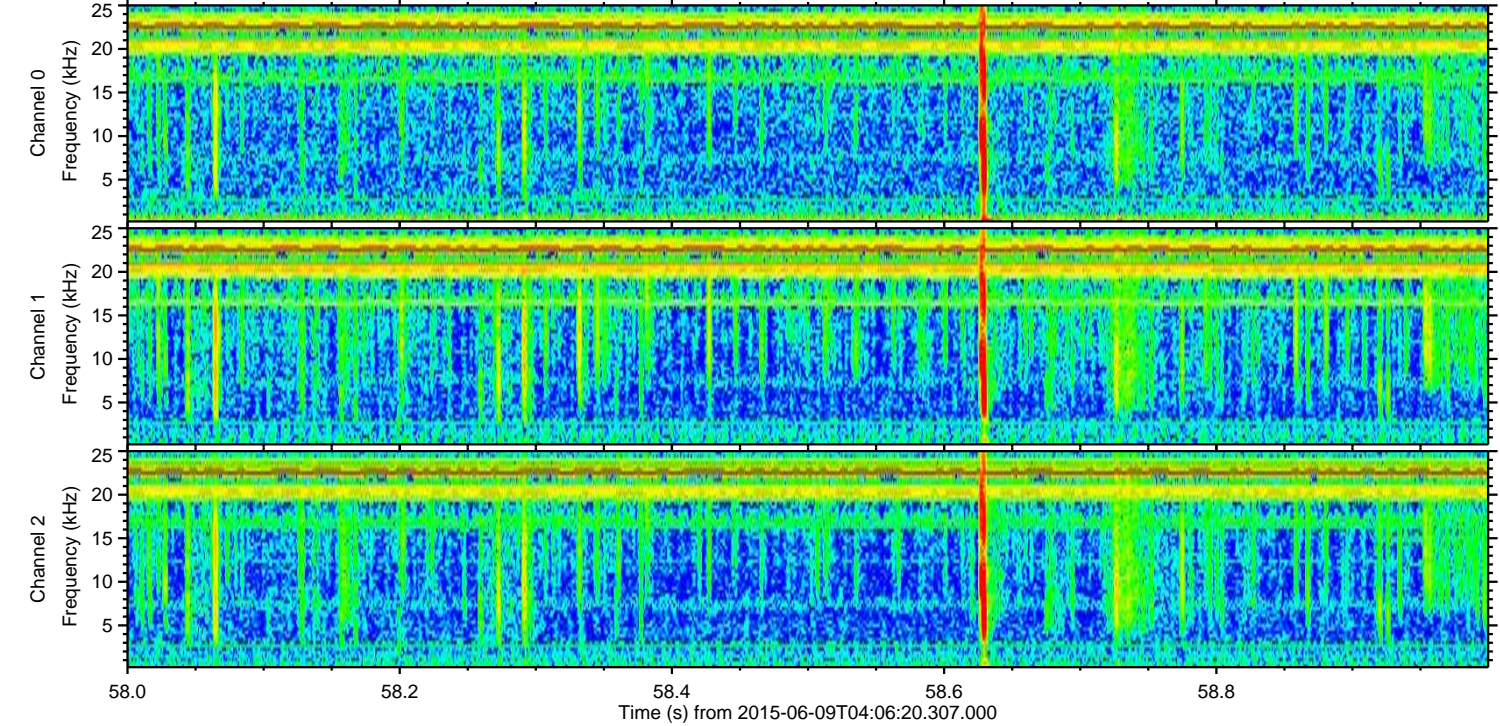
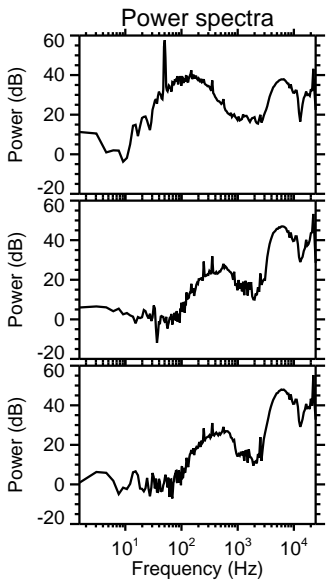
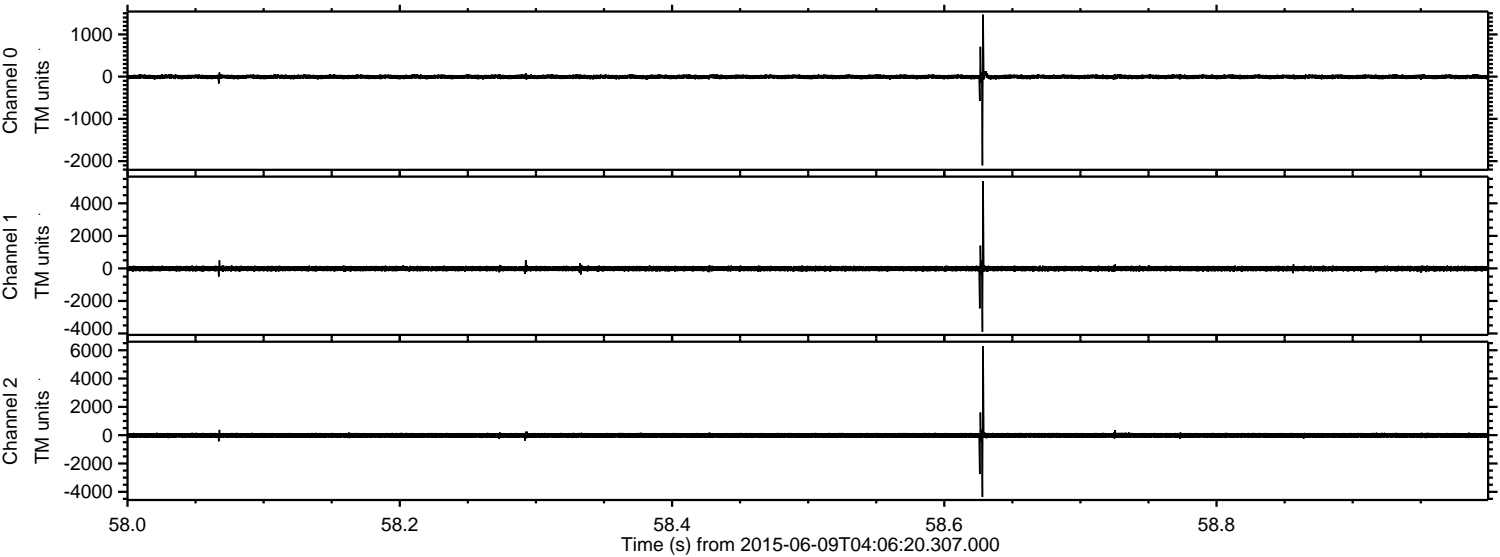

Processed Tue Jun 9 06:13:19 2015 by ELM ver.2012-10-06 from 001__elm20150609_040619__dat00.bin

