

ELMAVAN 3D WAVEFORMS (Measured data sampled at 50 kHz) 51000 packets of 144 samples from 2015-06-09T03:51:19.709.999.

Processed Tue Jun 9 05:57:14 2015 by ELM ver.2012-10-06 from 001__elm20150609_035118__dat00.bin

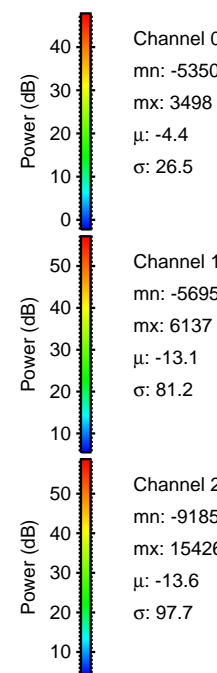
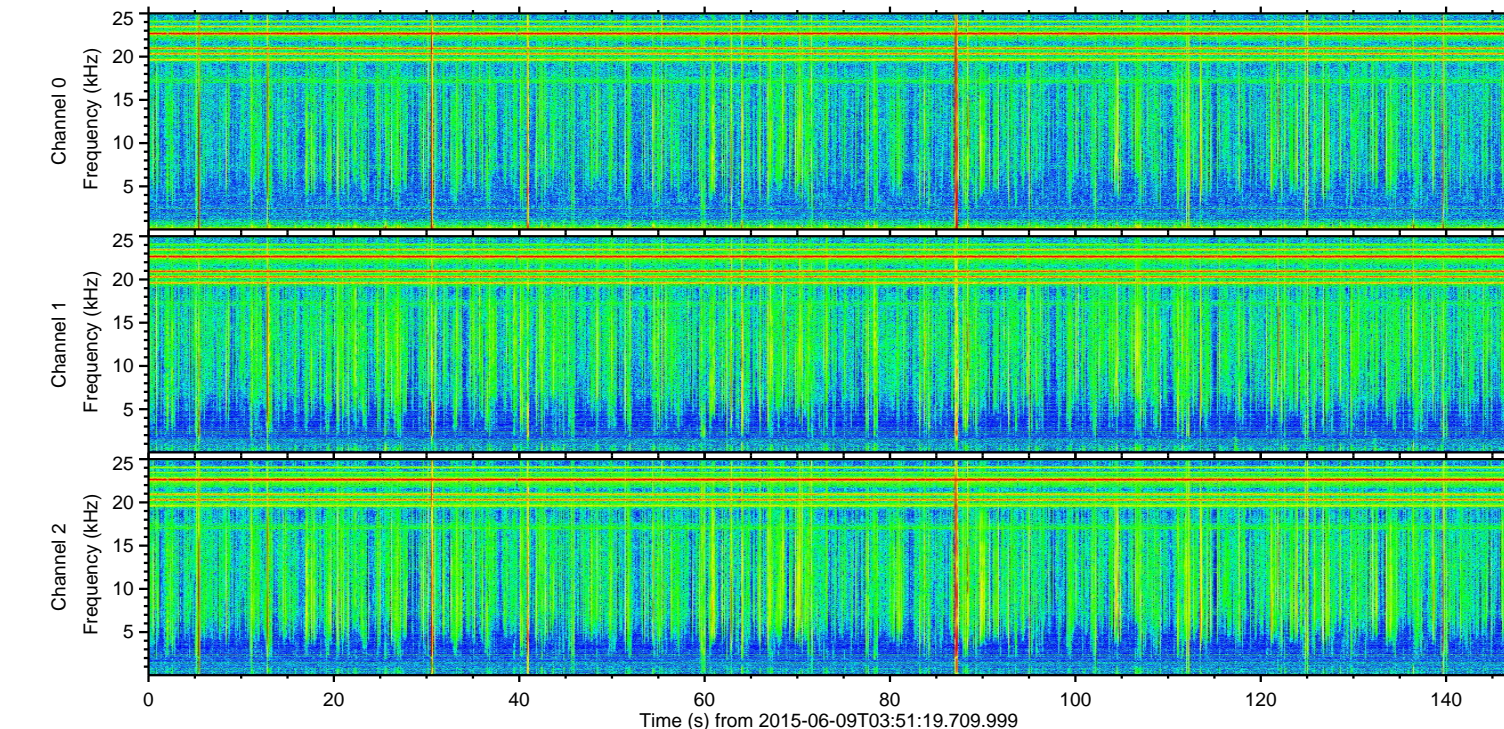
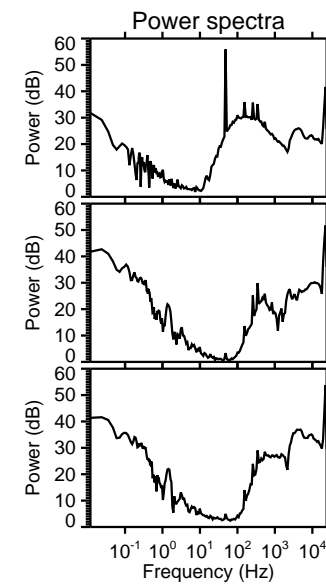
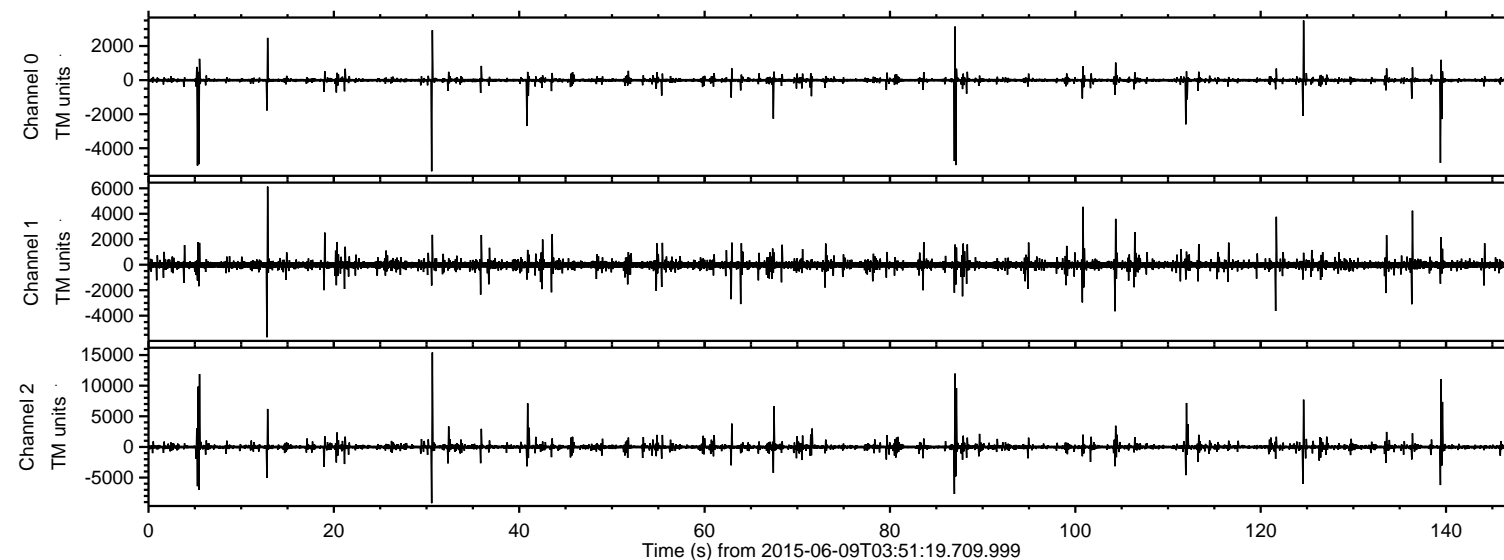

Power spectra

Channel 0
mn: -5350
mx: 3498
 μ : -4.4
 σ : 26.5

Channel 1
mn: -5695
mx: 6137
 μ : -13.1
 σ : 81.2

Channel 2
mn: -9185
mx: 15426
 μ : -13.6
 σ : 97.7

ELMAVAN 3D WAVEFORMS (Measured data sampled at 50 kHz) 51000 packets of 144 samples from 2015-06-09T03:51:19.709.999. Part 31/147

Processed Tue Jun 9 05:57:25 2015 by ELM ver.2012-10-06 from 001__elm20150609_035118__dat00.bin

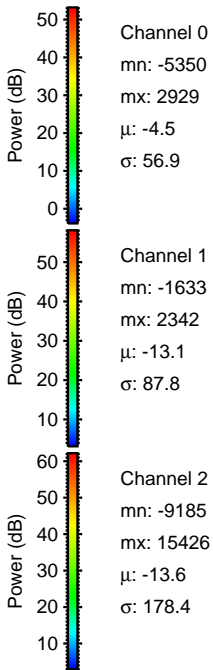
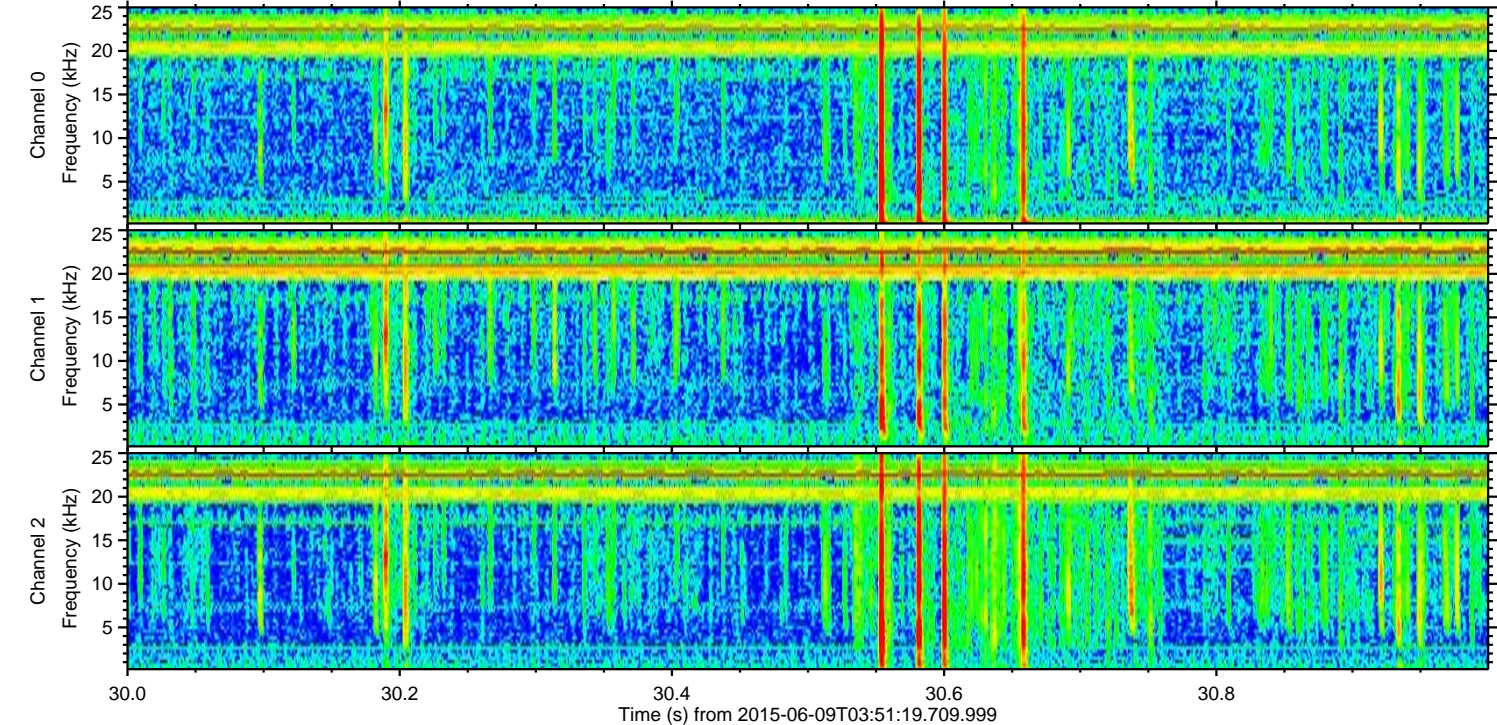
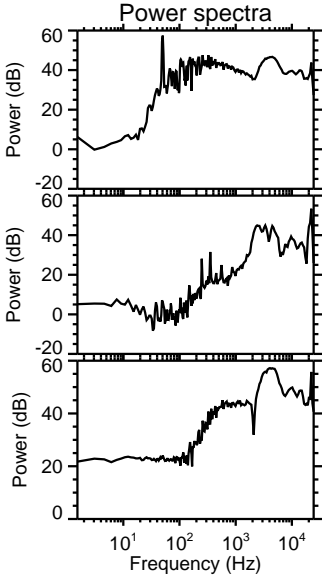
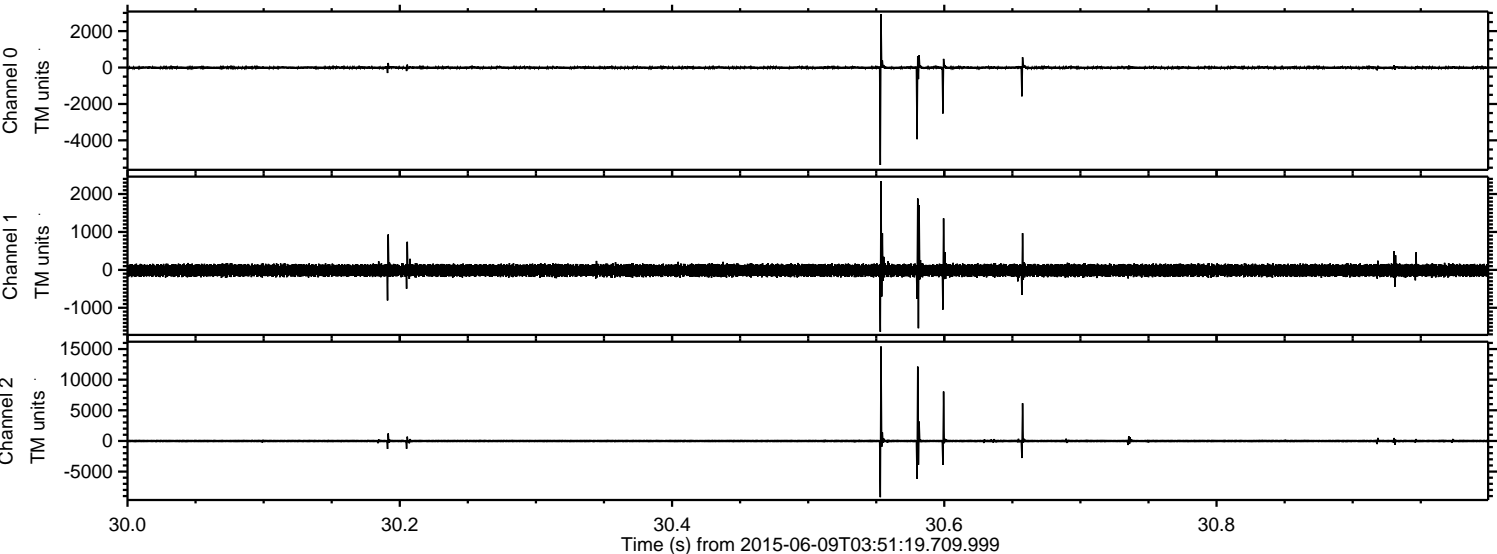

ELMAVAN 3D WAVEFORMS (Measured data sampled at 50 kHz) 51000 packets of 144 samples from 2015-06-09T03:51:19.709.999. Part 88/147

Processed Tue Jun 9 05:57:26 2015 by ELM ver.2012-10-06 from 001__elm20150609_035118__dat00.bin

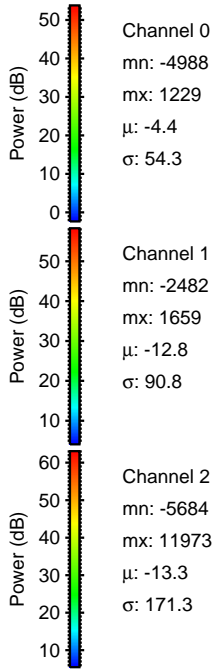
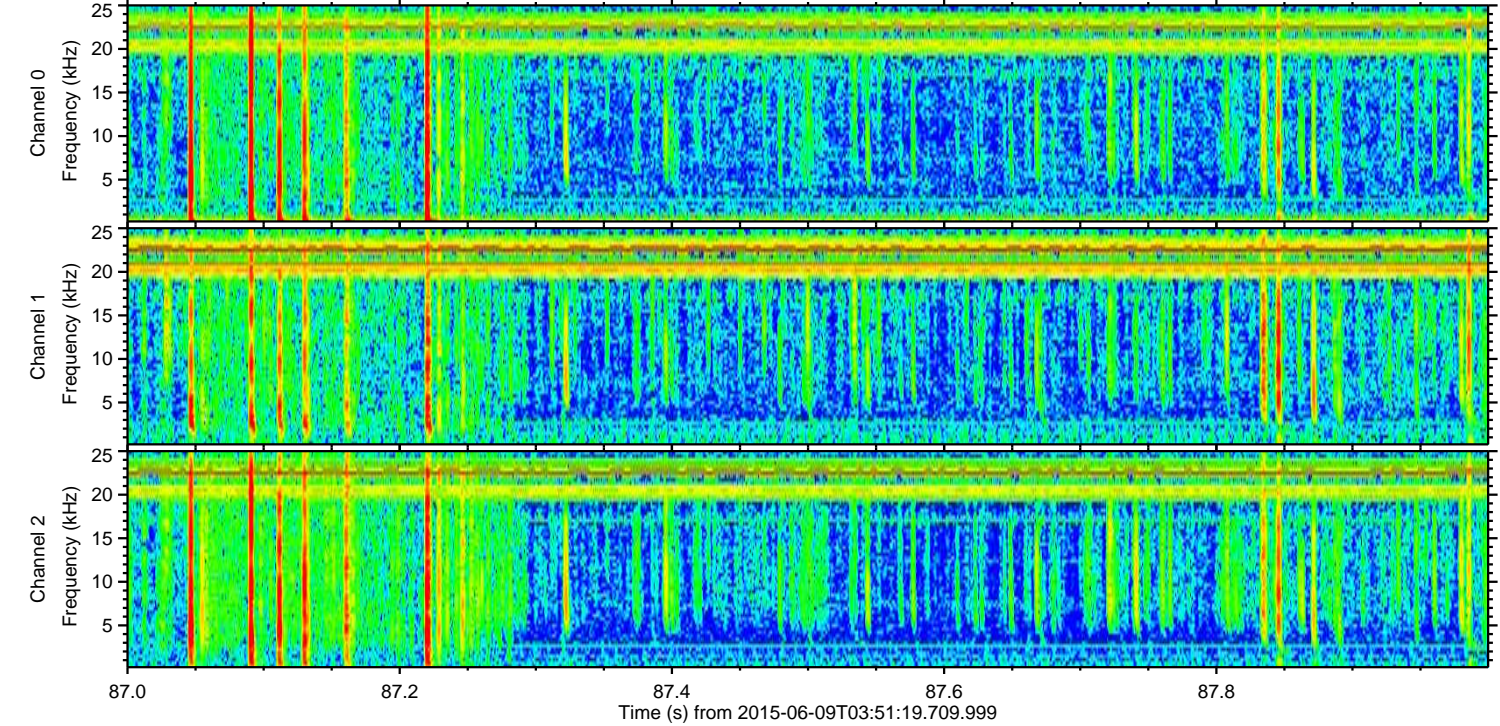
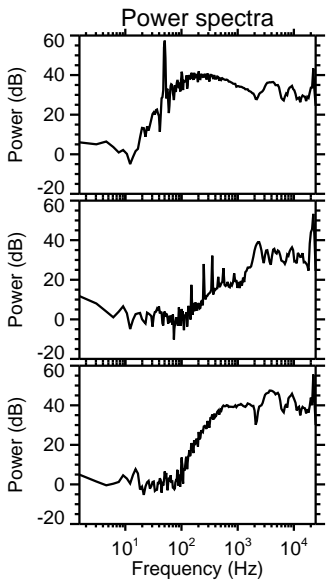
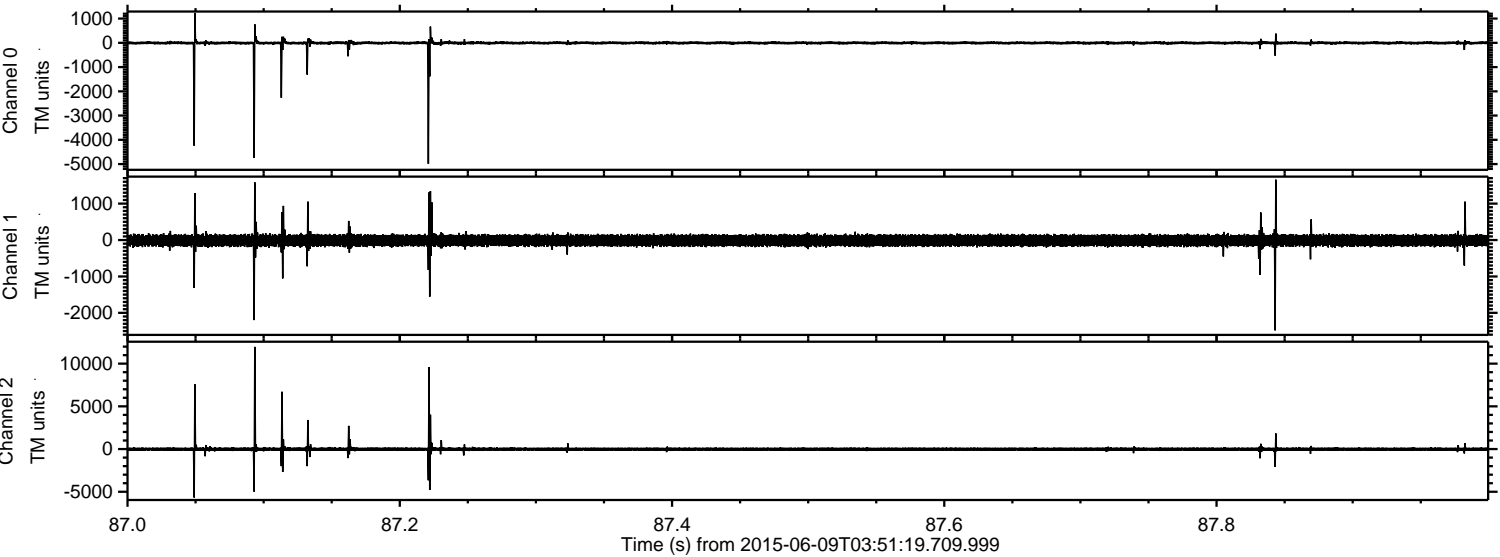

ELMAVAN 3D WAVEFORMS (Measured data sampled at 50 kHz) 51000 packets of 144 samples from 2015-06-09T03:51:19.709.999. Part 6/147

Processed Tue Jun 9 05:57:27 2015 by ELM ver.2012-10-06 from 001__elm20150609_035118__dat00.bin

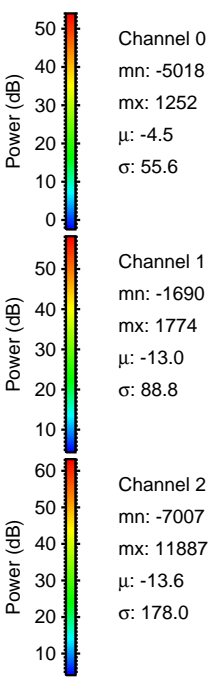
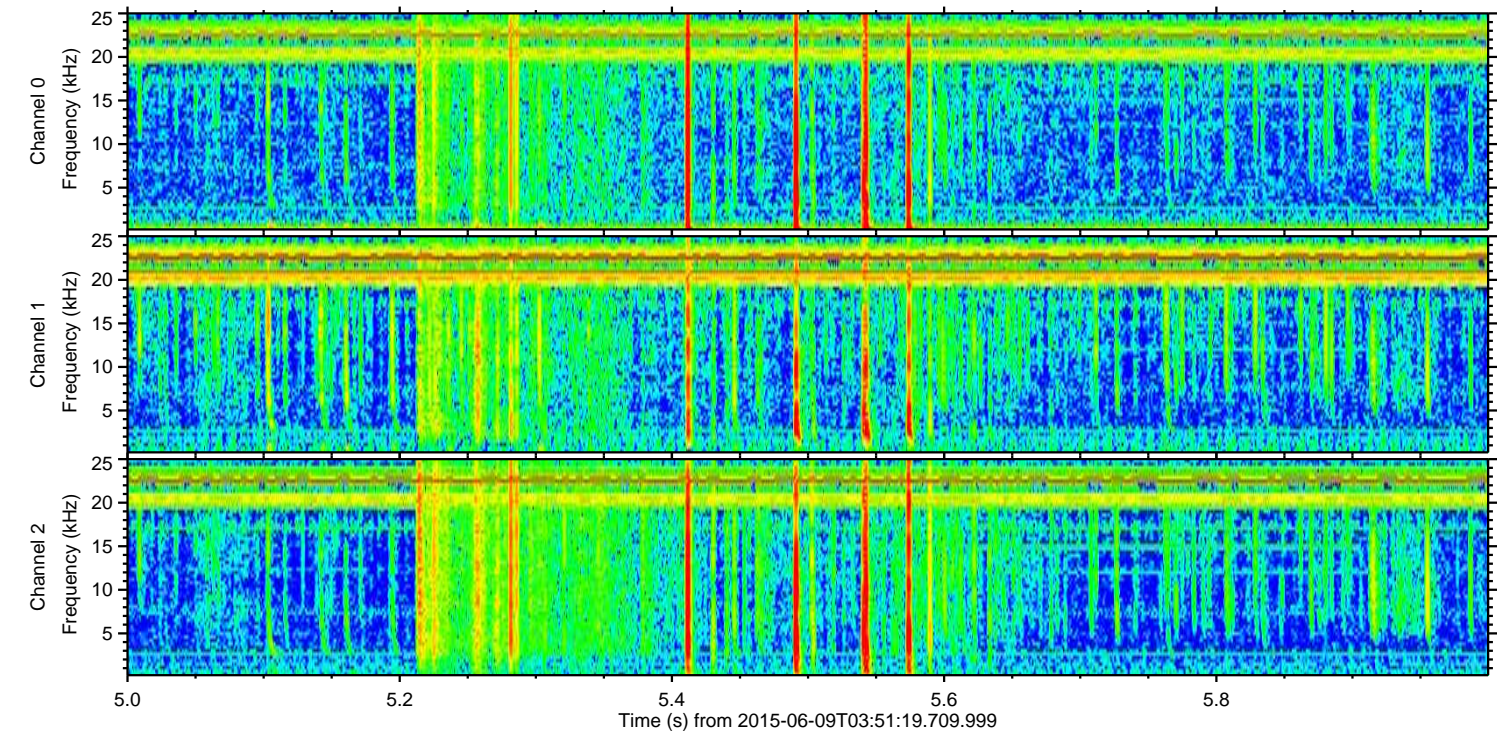
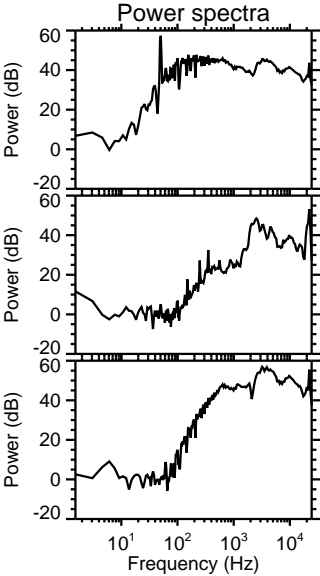
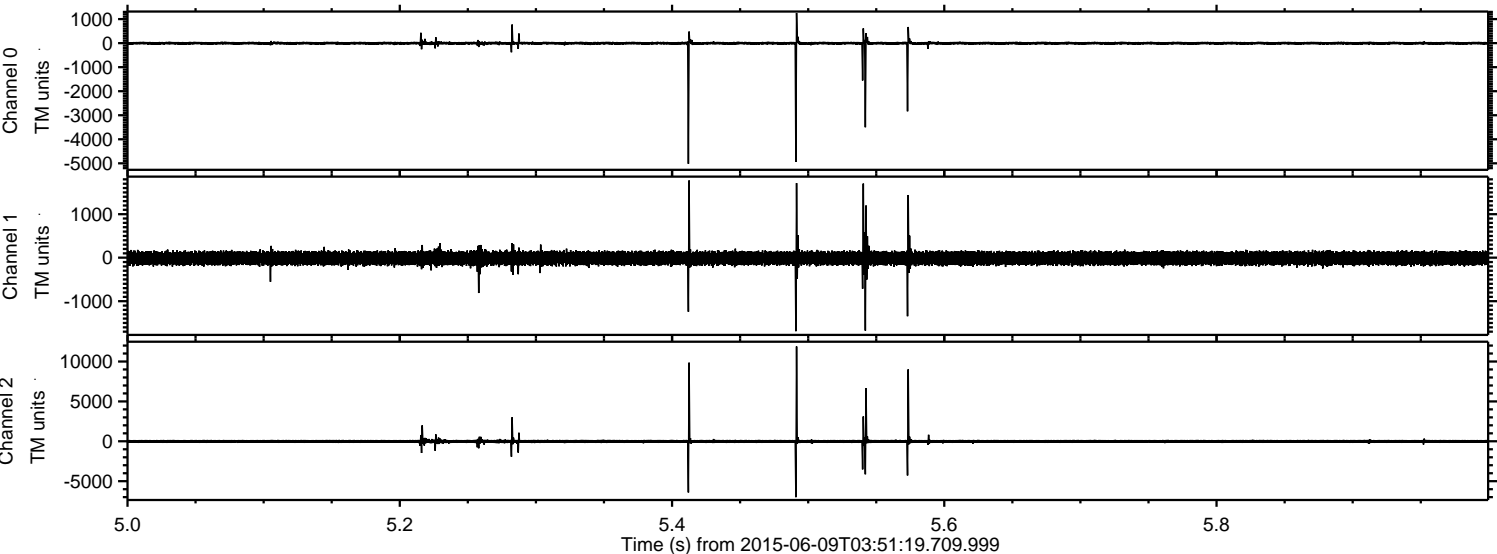

ELMAVAN 3D WAVEFORMS (Measured data sampled at 50 kHz) 51000 packets of 144 samples from 2015-06-09T03:51:19.709.999. Part 140/147

Processed Tue Jun 9 05:57:28 2015 by ELM ver.2012-10-06 from 001__elm20150609_035118__dat00.bin

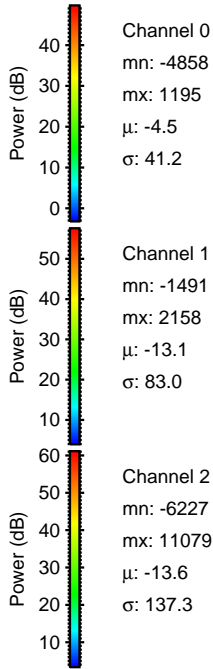
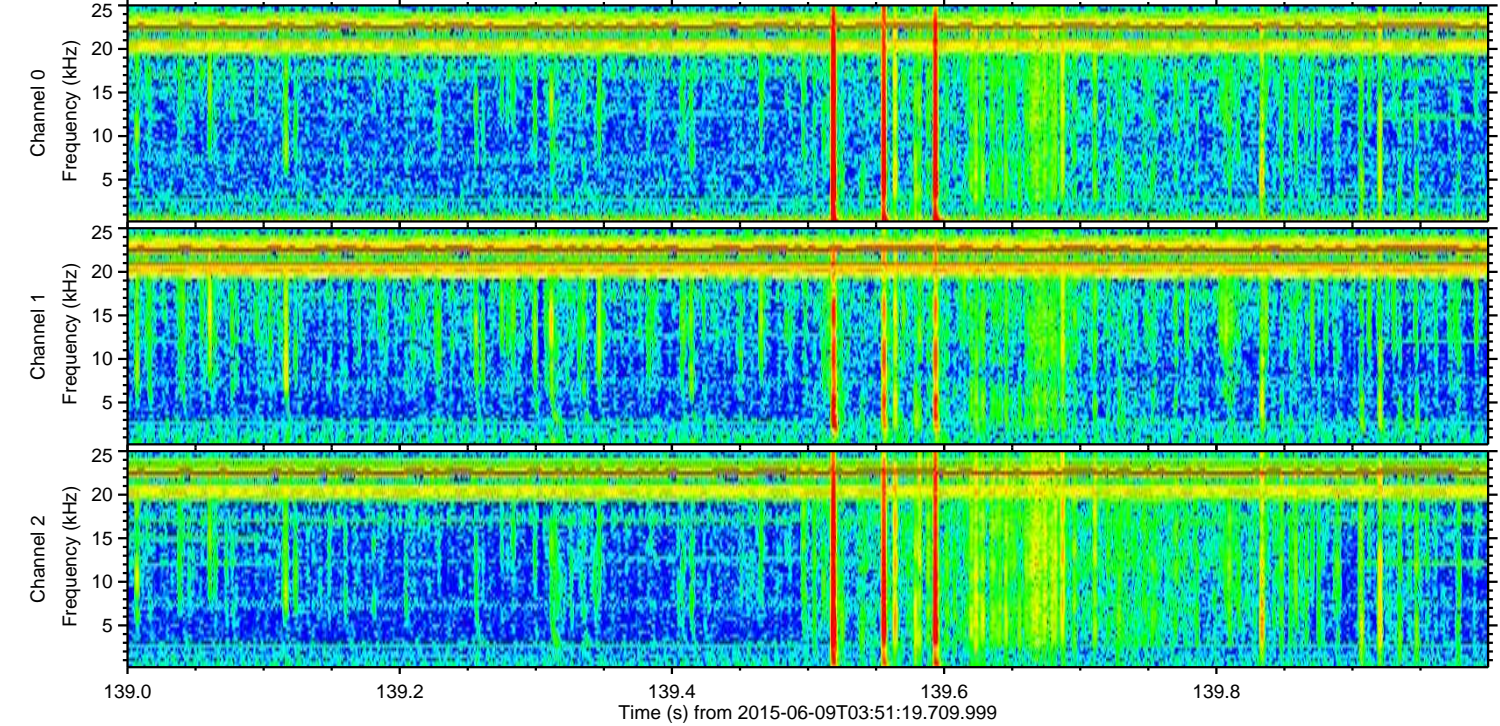
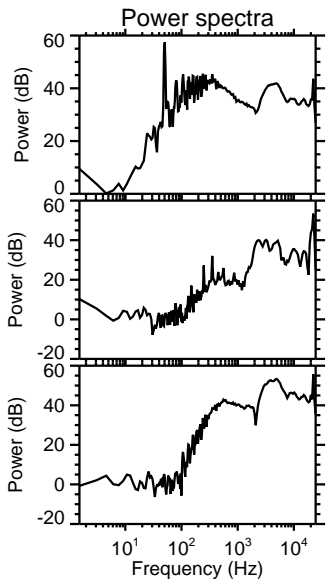
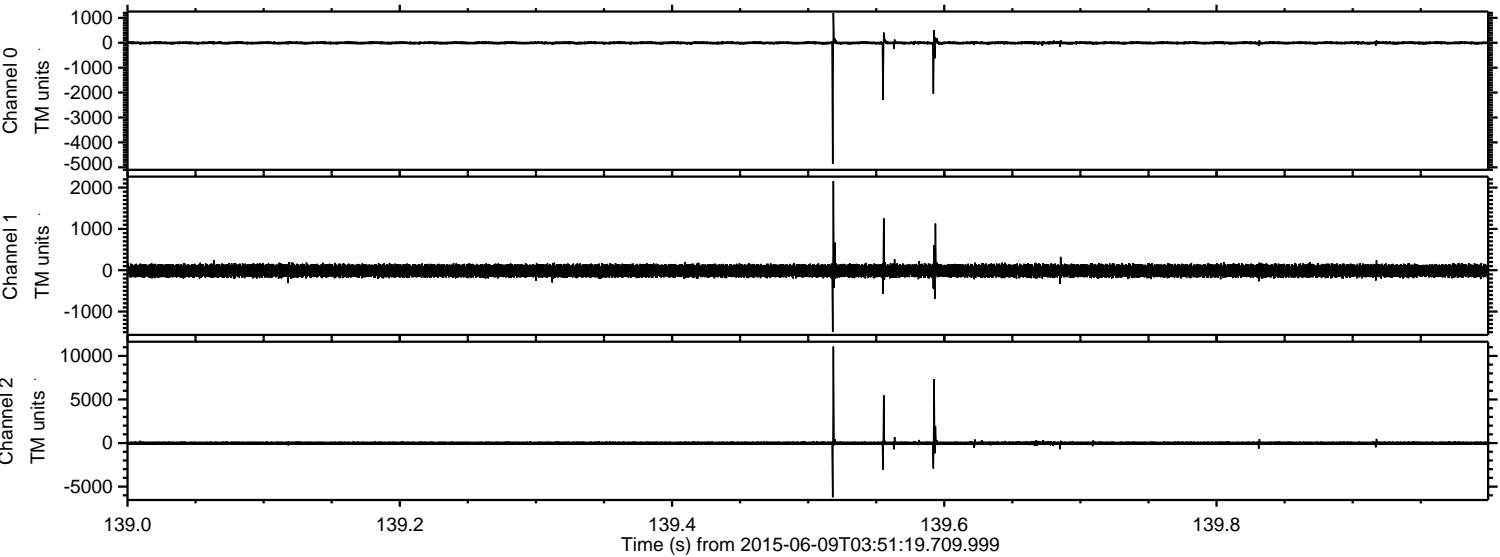

ELMAVAN 3D WAVEFORMS (Measured data sampled at 50 kHz) 51000 packets of 144 samples from 2015-06-09T03:51:19.709.999. Part 87/147

Processed Tue Jun 9 05:57:29 2015 by ELM ver.2012-10-06 from 001__elm20150609_035118__dat00.bin

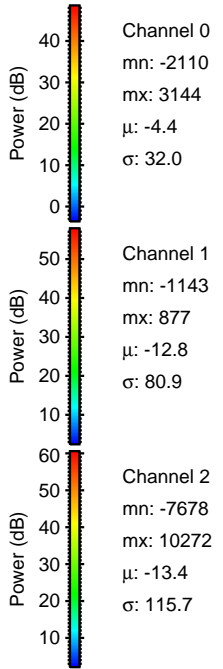
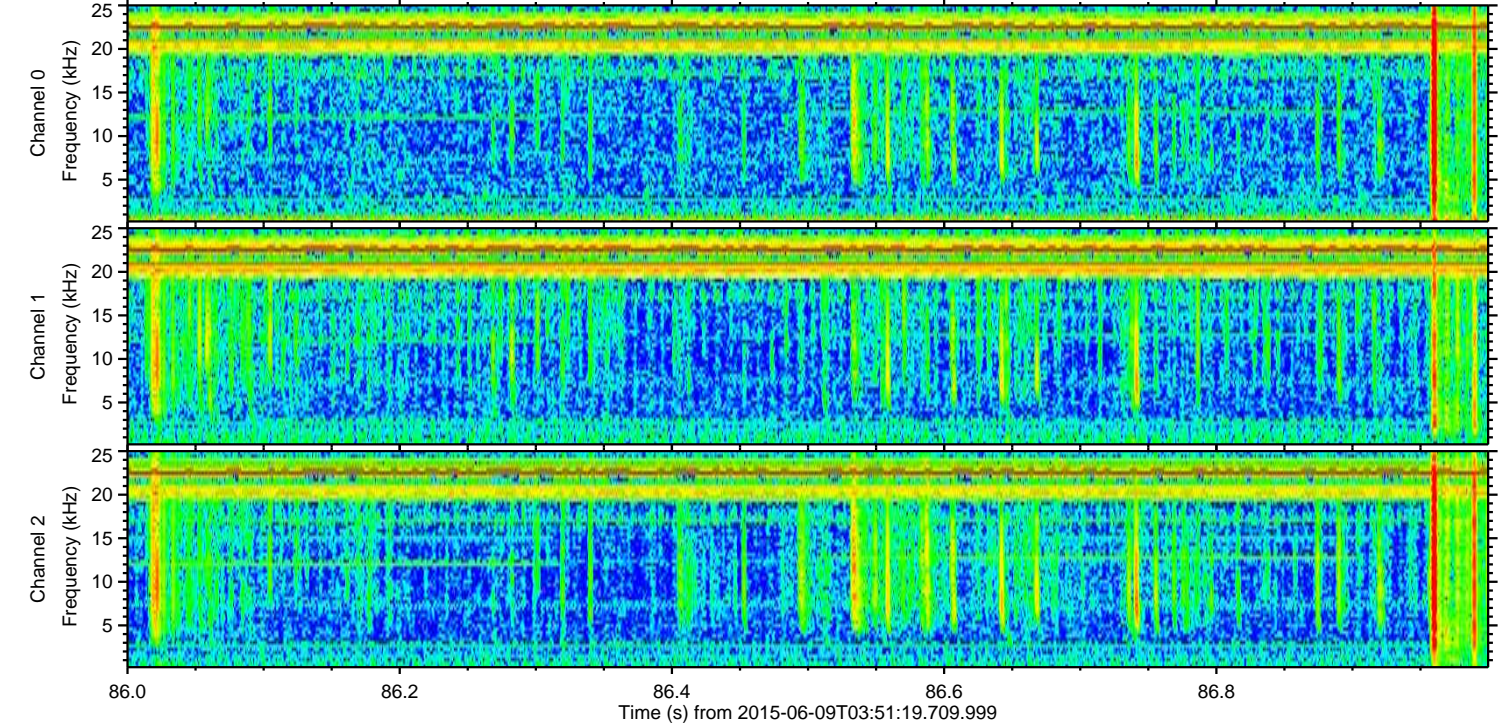
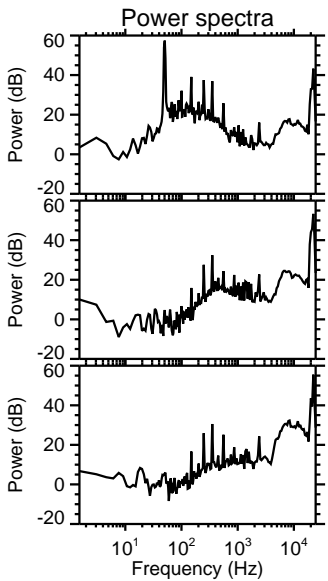
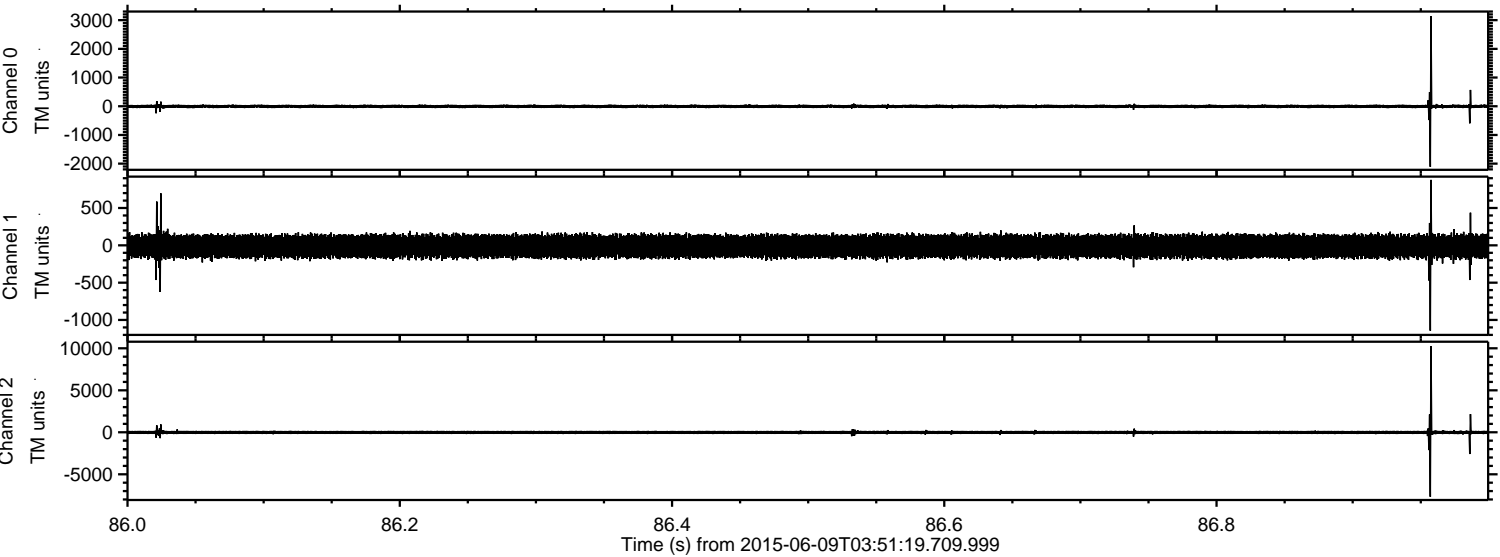

ELMAVAN 3D WAVEFORMS (Measured data sampled at 50 kHz) 51000 packets of 144 samples from 2015-06-09T03:51:19.709.999. Part 125/147

Processed Tue Jun 9 05:57:30 2015 by ELM ver.2012-10-06 from 001__elm20150609_035118__dat00.bin

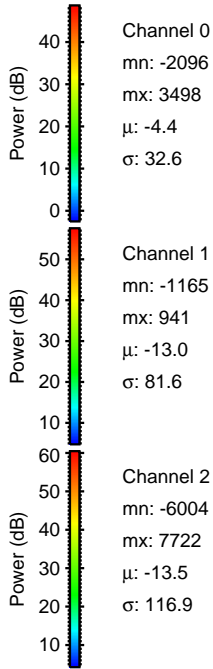
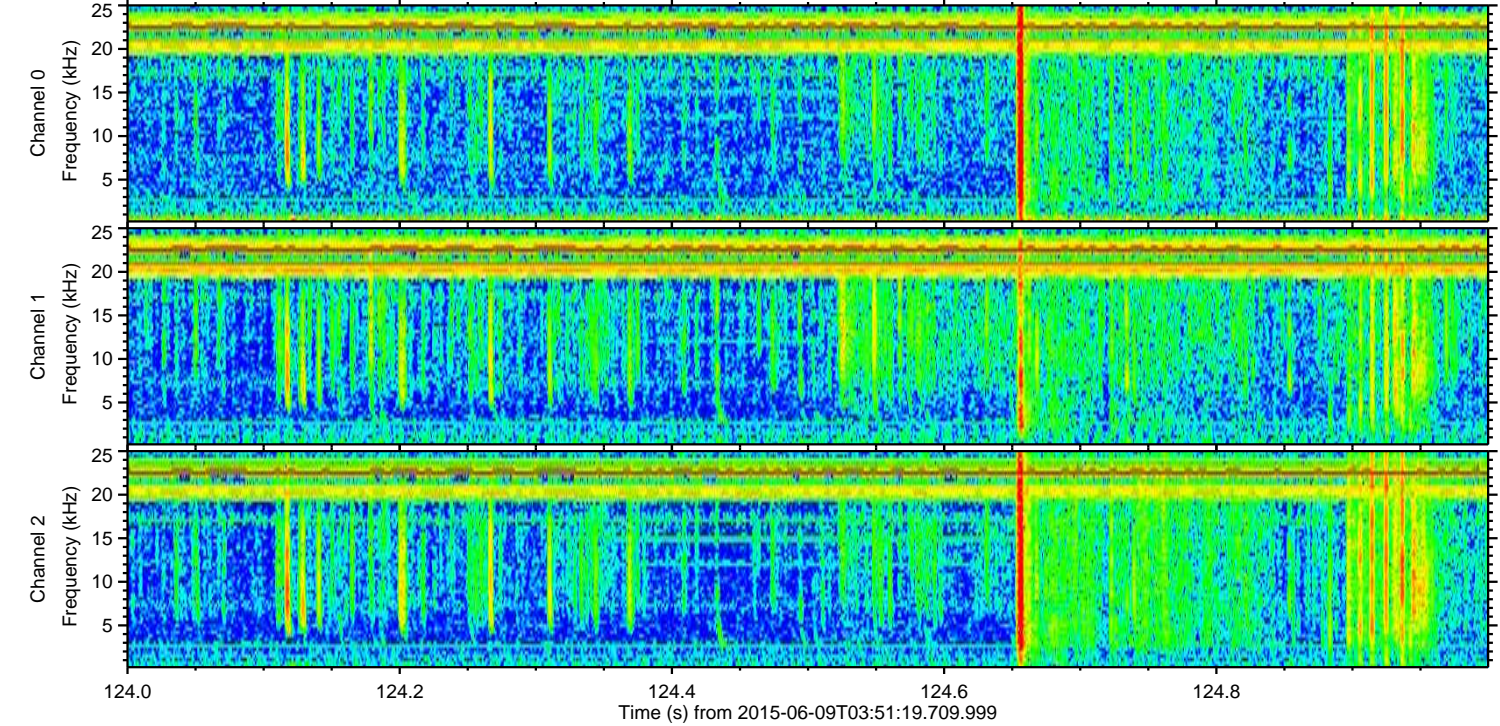
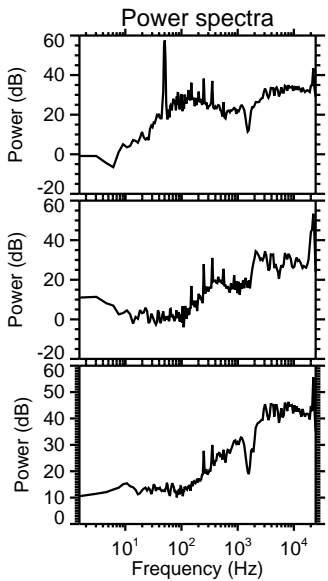
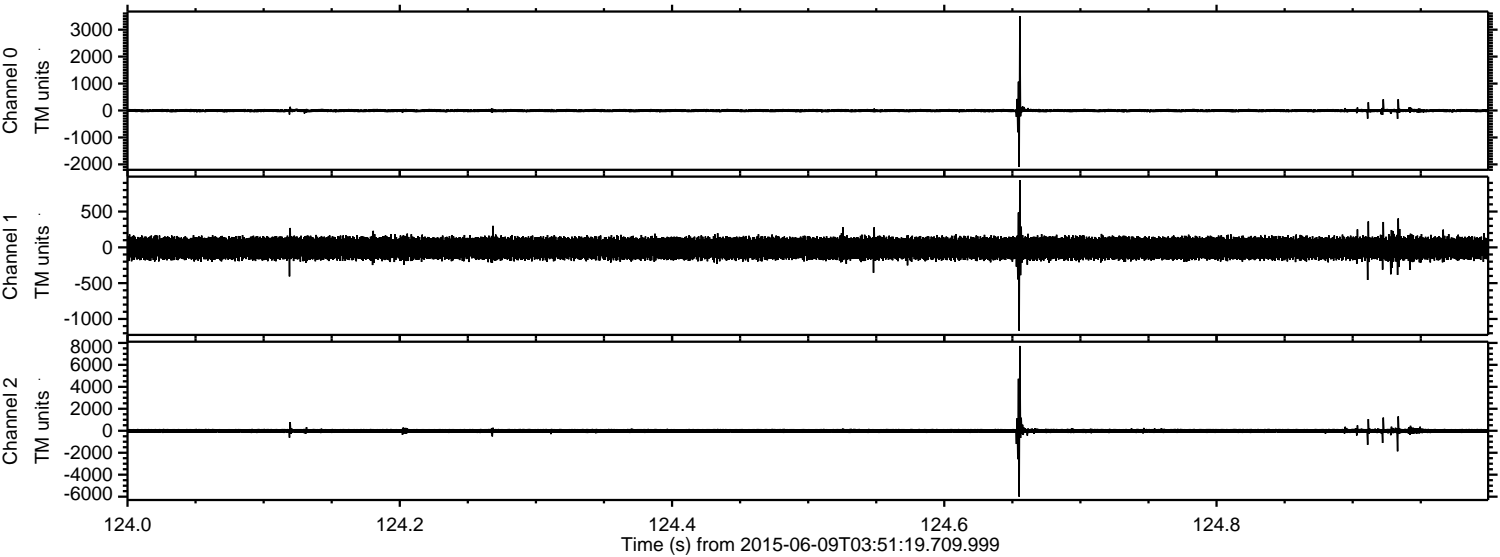

ELMAVAN 3D WAVEFORMS (Measured data sampled at 50 kHz) 51000 packets of 144 samples from 2015-06-09T03:51:19.709.999. Part 112/147

Processed Tue Jun 9 05:57:31 2015 by ELM ver.2012-10-06 from 001__elm20150609_035118__dat00.bin

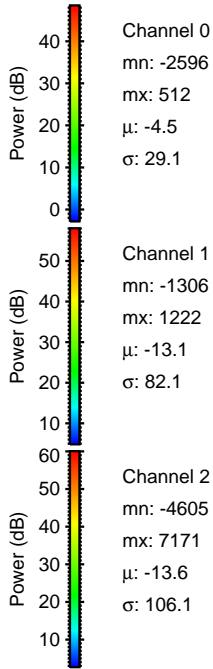
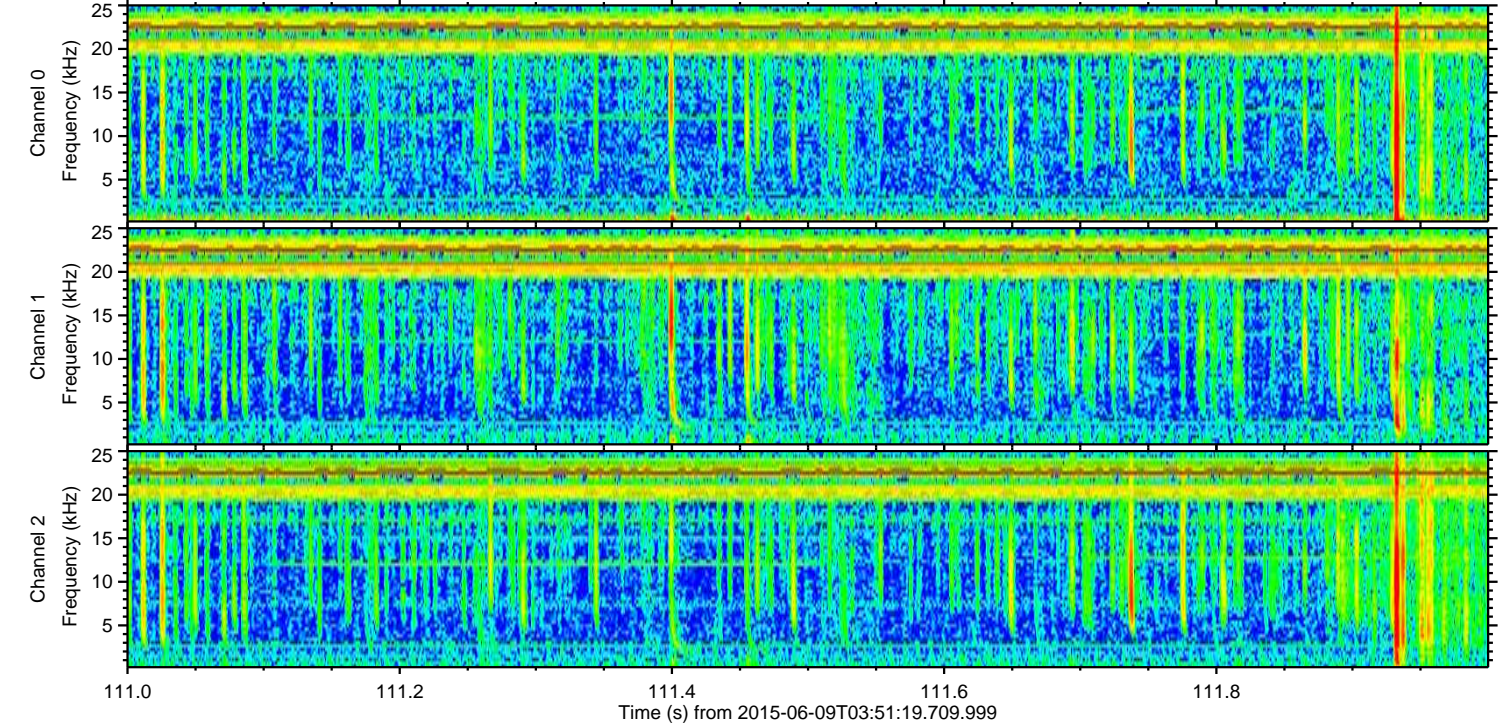
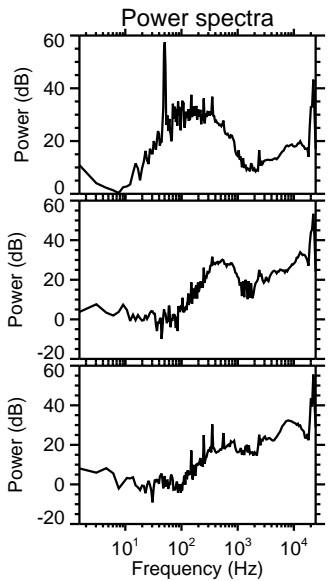
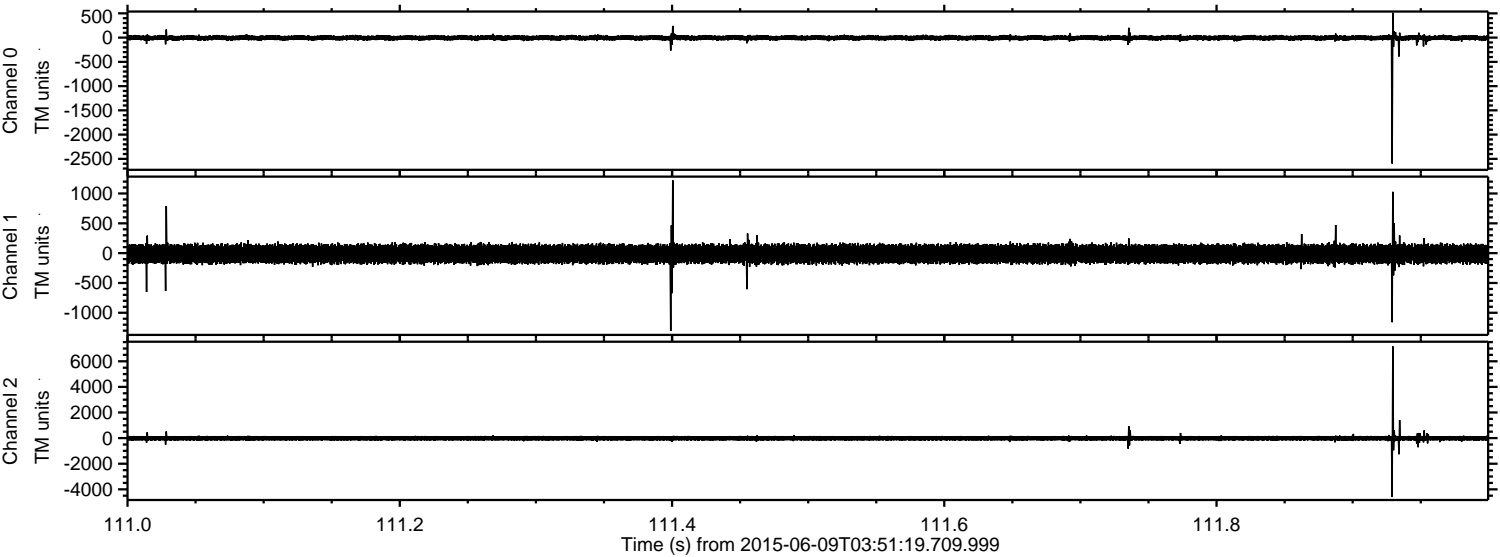

Channel 0
mn: -2596
mx: 512
 μ : -4.5
 σ : 29.1

Channel 1
mn: -1306
mx: 1222
 μ : -13.1
 σ : 82.1

Channel 2
mn: -4605
mx: 7171
 μ : -13.6
 σ : 106.1

ELMAVAN 3D WAVEFORMS (Measured data sampled at 50 kHz) 51000 packets of 144 samples from 2015-06-09T03:51:19.709.999. Part 41/147

Processed Tue Jun 9 05:57:32 2015 by ELM ver.2012-10-06 from 001__elm20150609_035118__dat00.bin

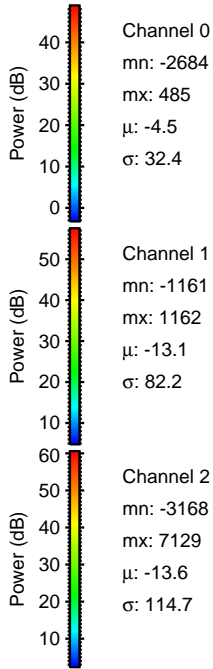
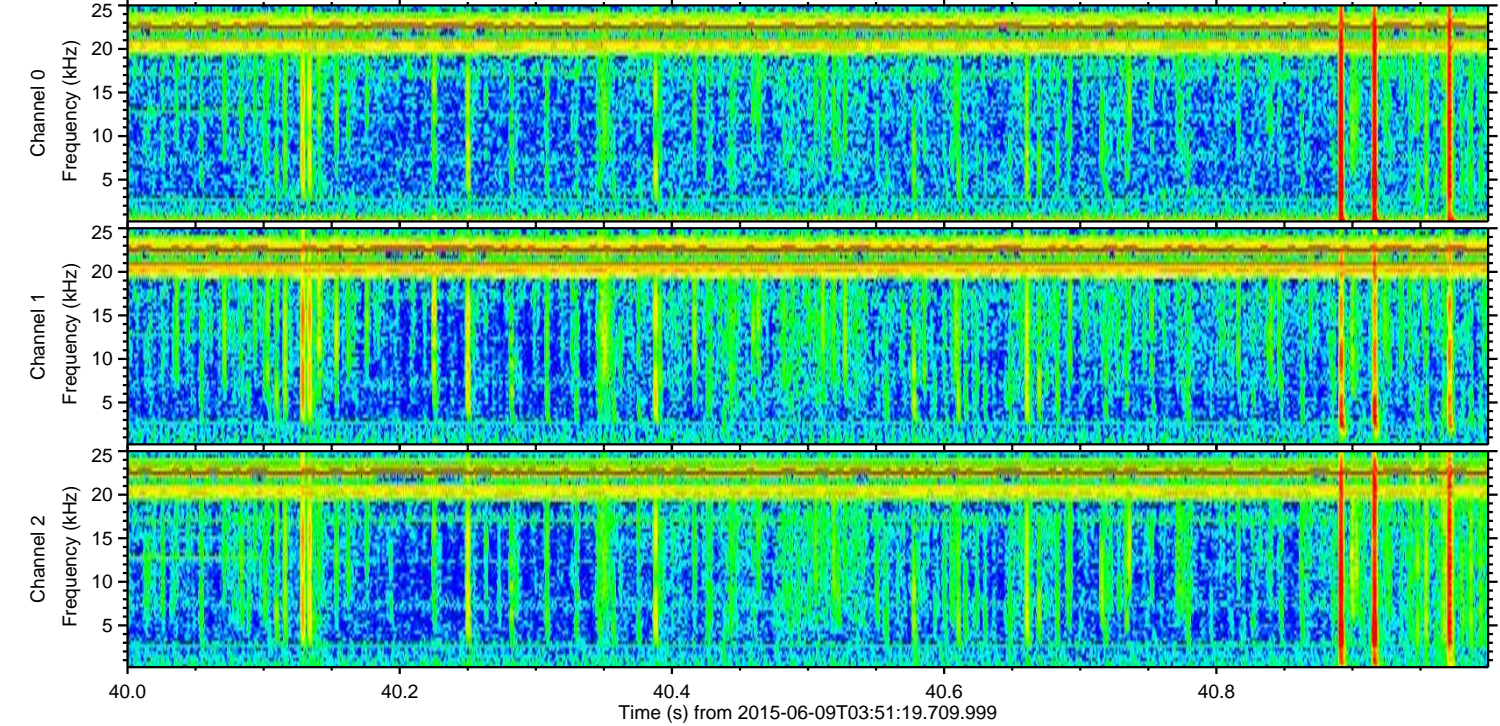
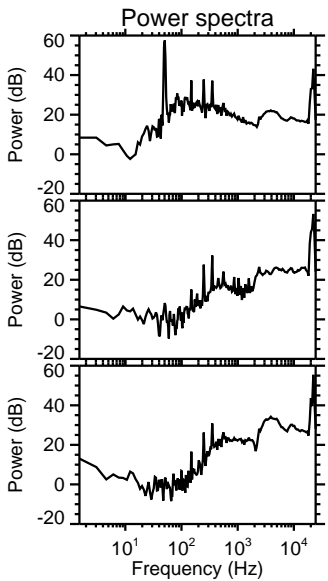
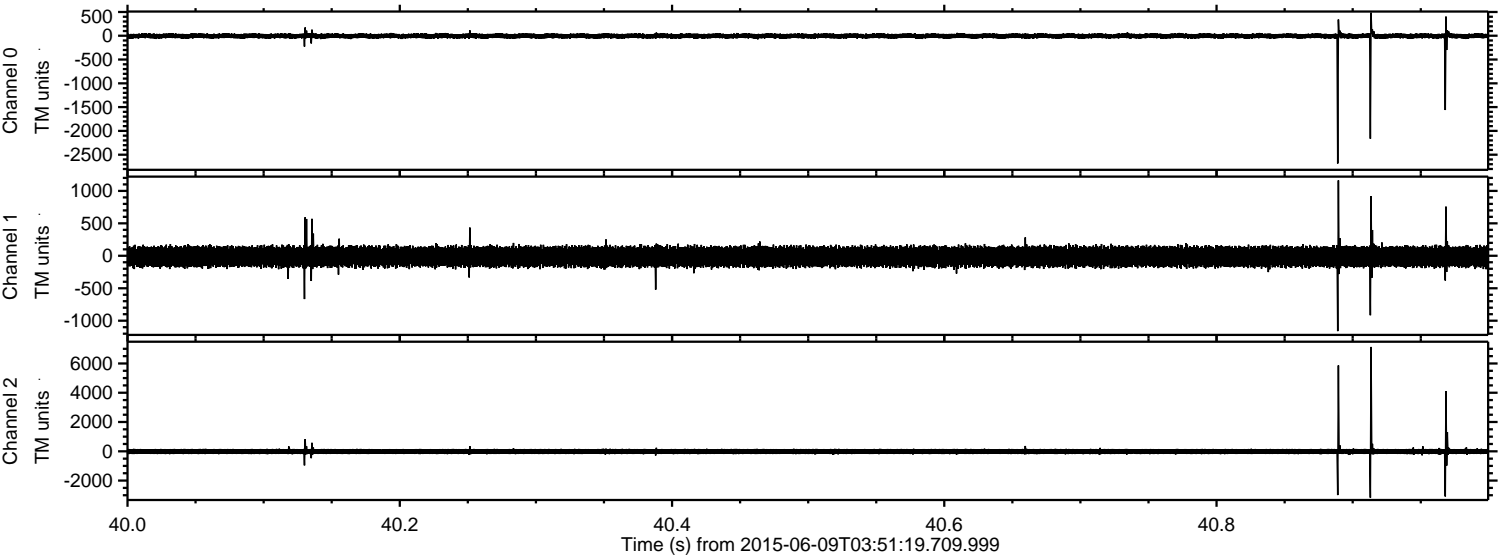

Processed Tue Jun 9 05:57:33 2015 by ELM ver.2012-10-06 from 001__elm20150609_035118__dat00.bin

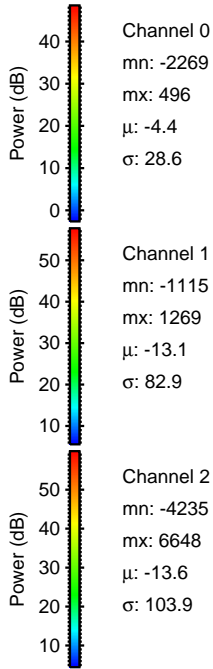
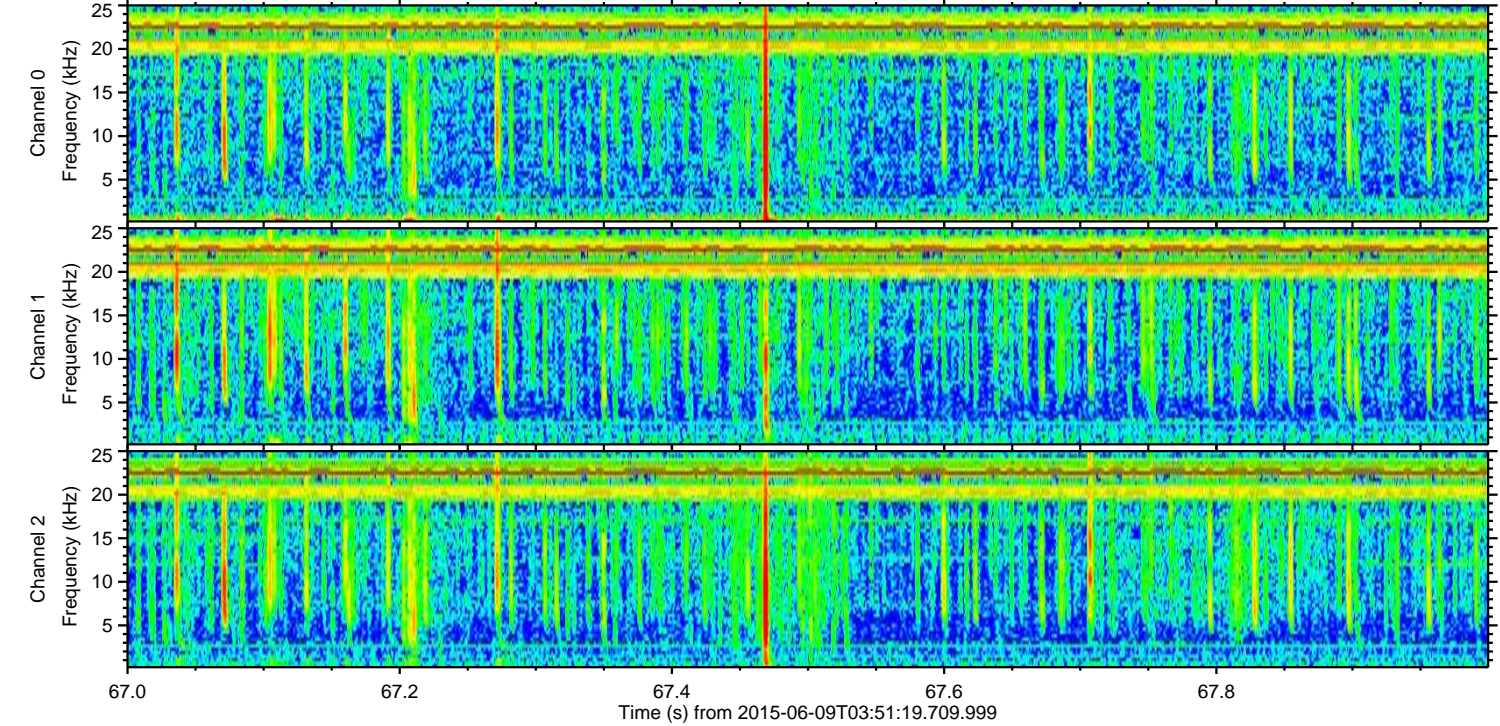
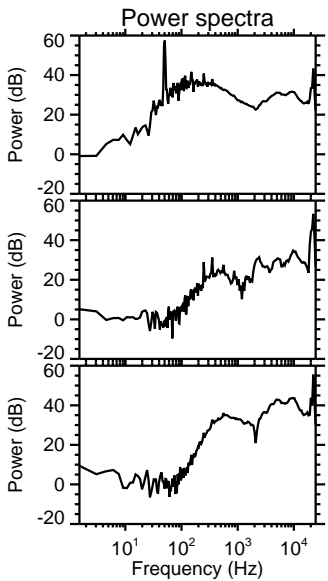
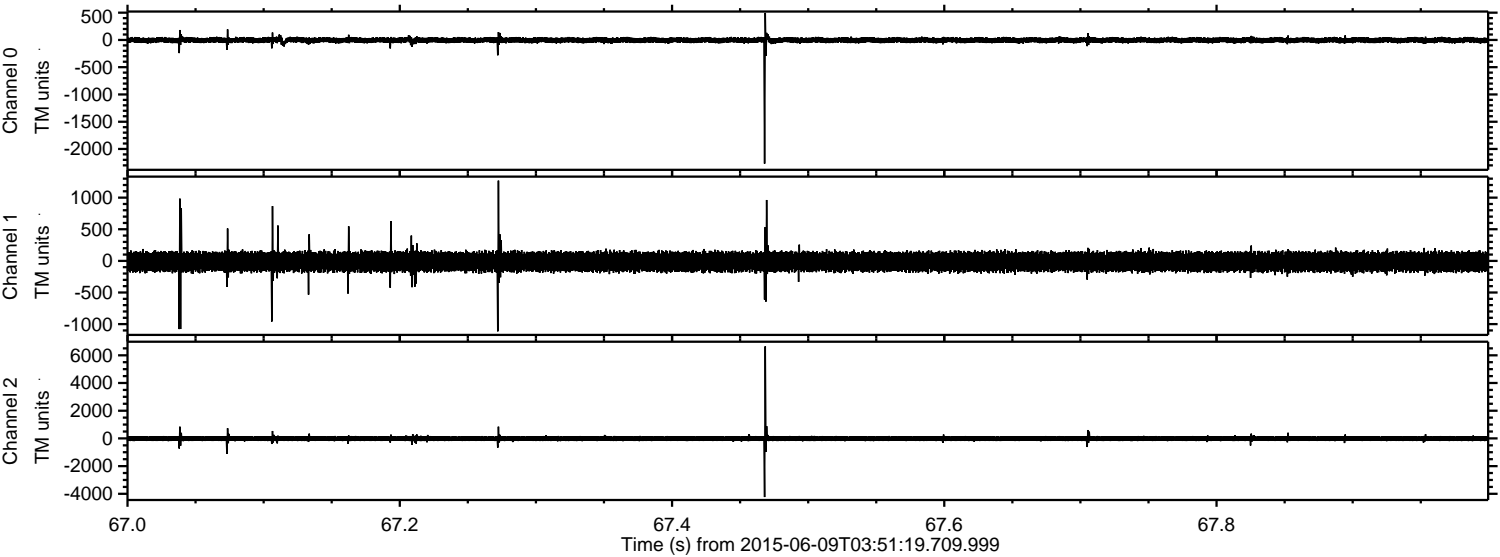

Channel 0
mn: -2269
mx: 496
 μ : -4.4
 σ : 28.6

Channel 1
mn: -1115
mx: 1269
 μ : -13.1
 σ : 82.9

Channel 2
mn: -4235
mx: 6648
 μ : -13.6
 σ : 103.9

ELMAVAN 3D WAVEFORMS (Measured data sampled at 50 kHz) 51000 packets of 144 samples from 2015-06-09T03:51:19.709.999. Part 83/147

Processed Tue Jun 9 05:57:34 2015 by ELM ver.2012-10-06 from 001__elm20150609_035118__dat00.bin

