

ELMAVAN 3D WAVEFORMS (Measured data sampled at 50 kHz) 51000 packets of 144 samples from 2015-06-08T22:36:07.205.000.

Processed Tue Jun 9 00:42:46 2015 by ELM ver.2012-10-06 from 001__elm20150608_223606__dat00.bin

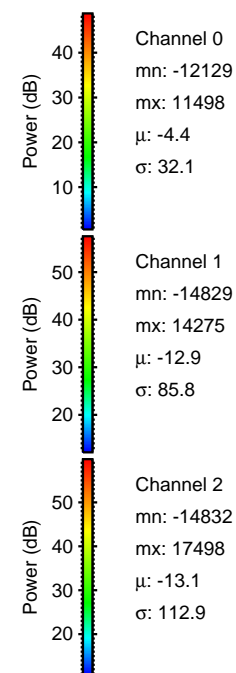
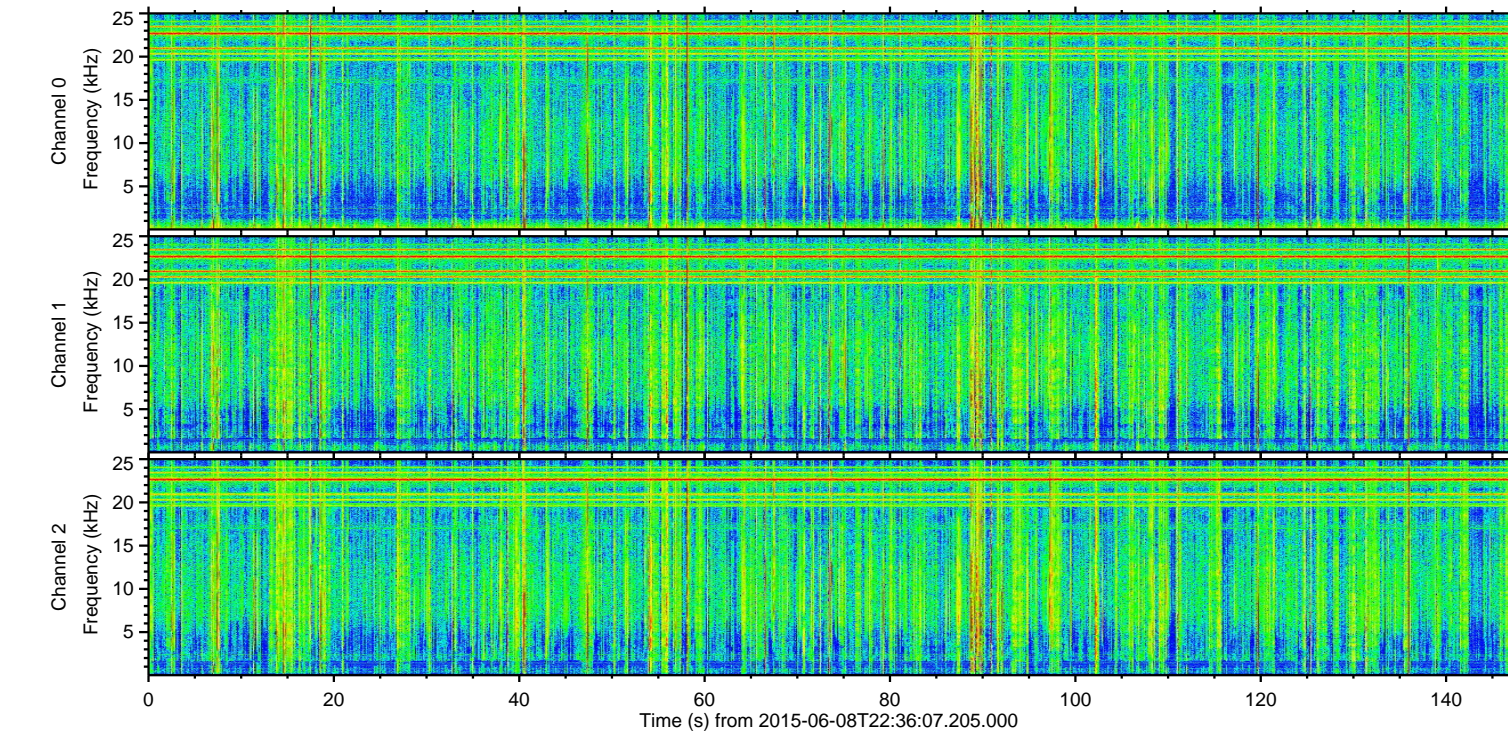
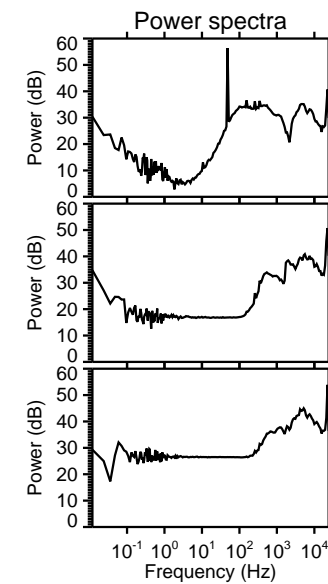
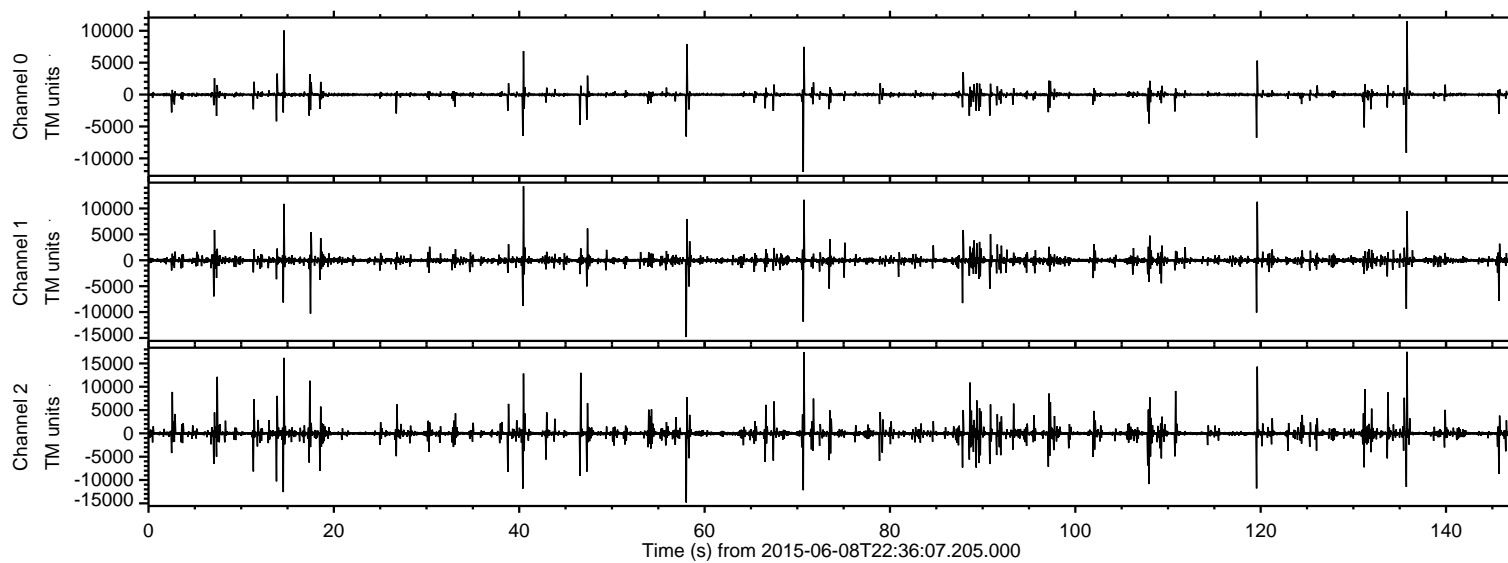

ELMAVAN 3D WAVEFORMS (Measured data sampled at 50 kHz) 51000 packets of 144 samples from 2015-06-08T22:36:07.205.000. Part 136/147

Processed Tue Jun 9 00:42:57 2015 by ELM ver.2012-10-06 from 001__elm20150608_223606__dat00.bin

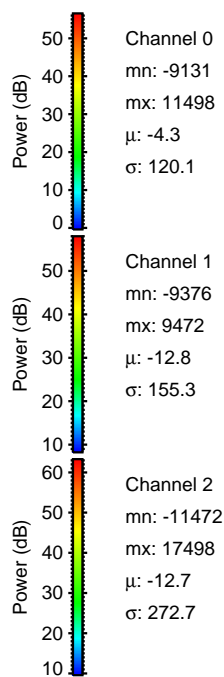
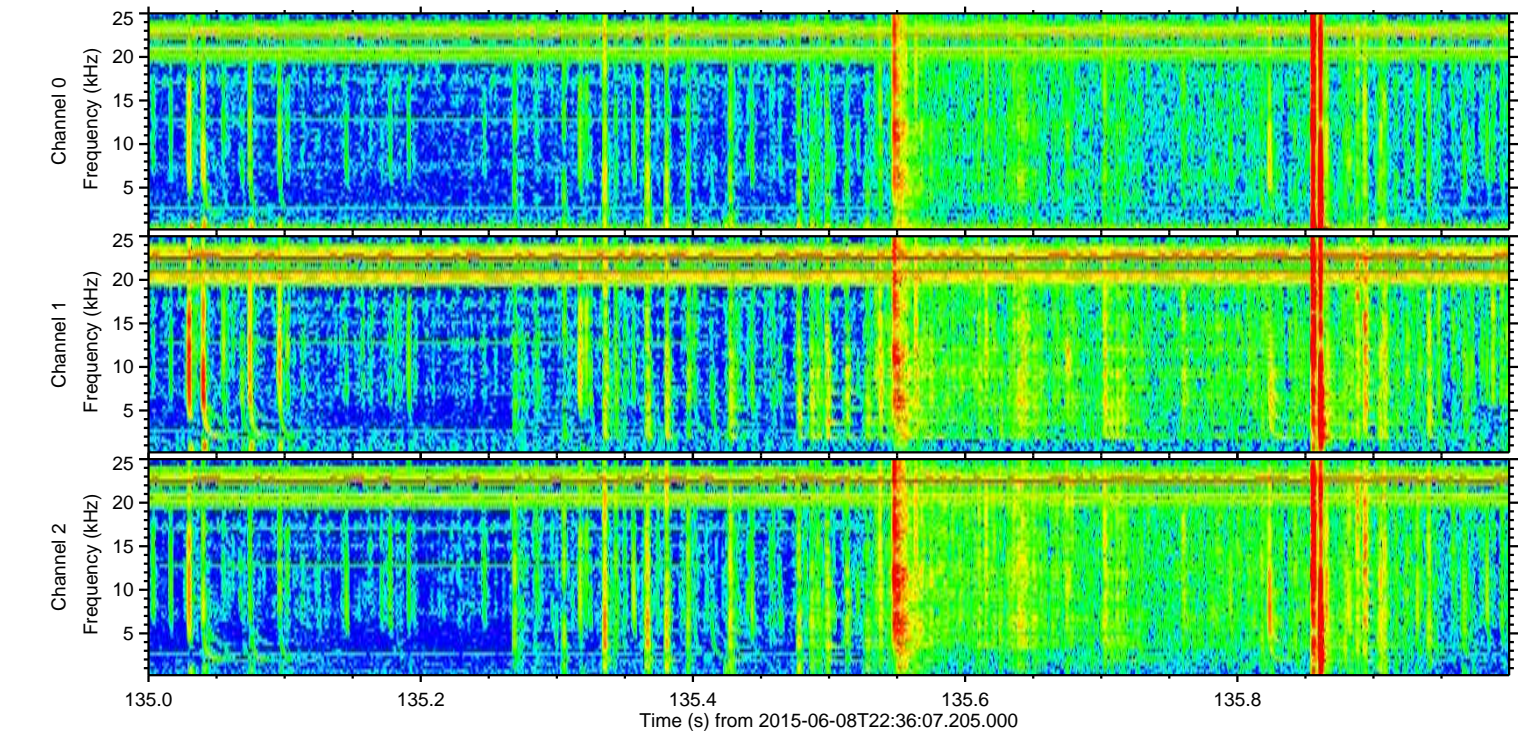
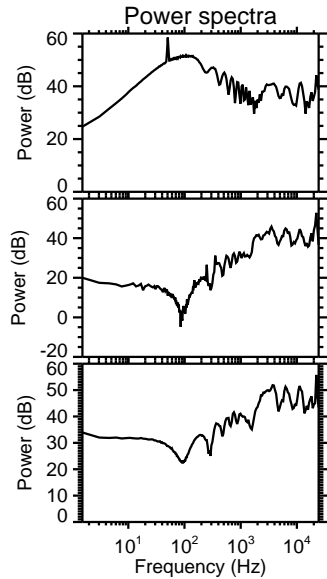
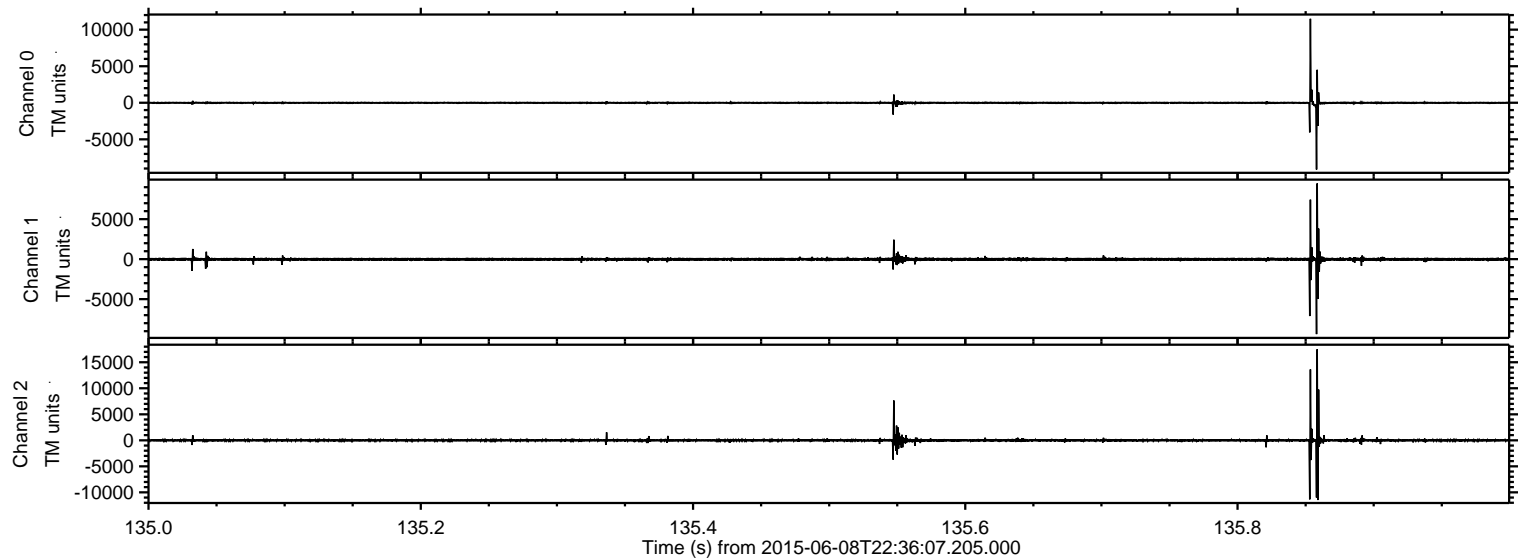

Processed Tue Jun 9 00:42:58 2015 by ELM ver.2012-10-06 from 001__elm20150608_223606__dat00.bin

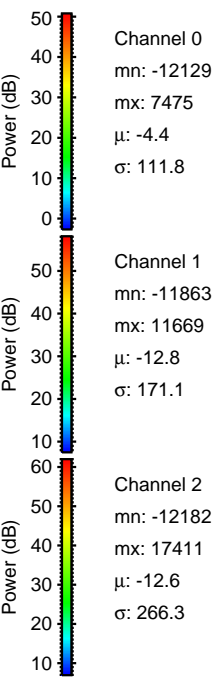
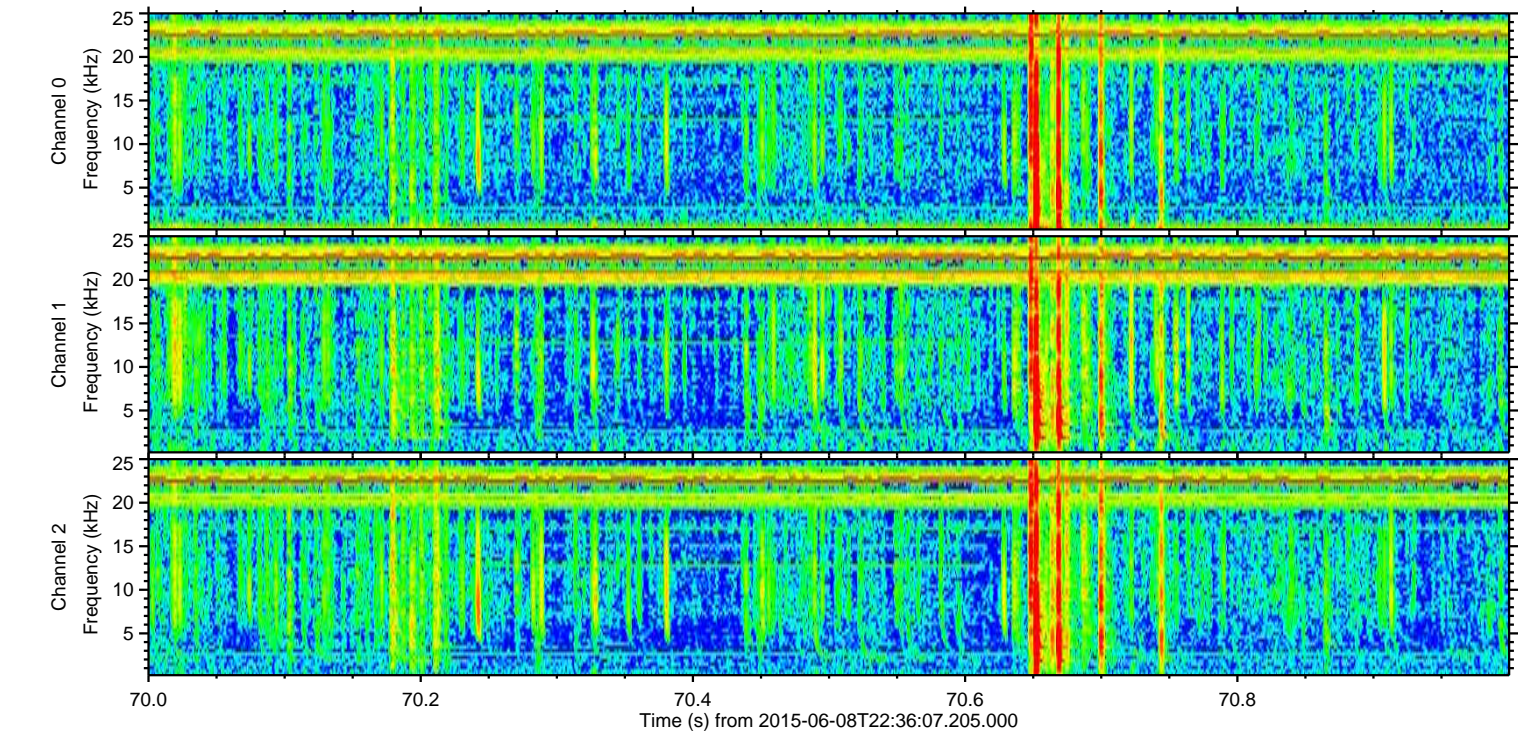
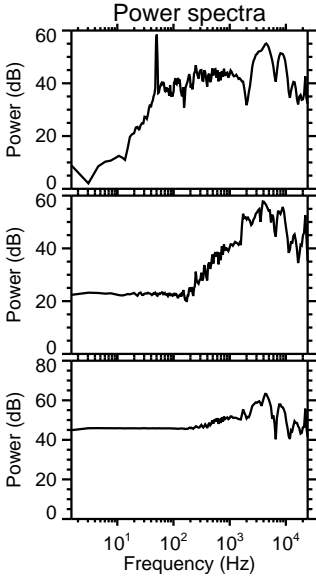
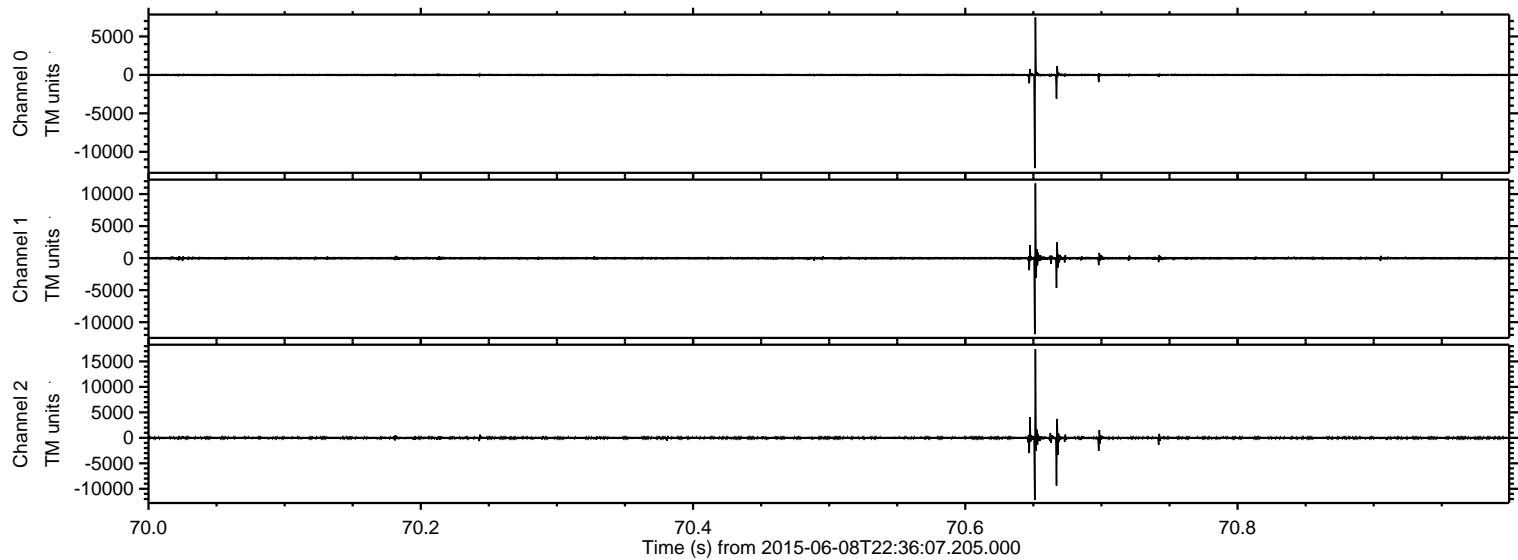

ELMAVAN 3D WAVEFORMS (Measured data sampled at 50 kHz) 51000 packets of 144 samples from 2015-06-08T22:36:07.205.000. Part 15/147

Processed Tue Jun 9 00:42:59 2015 by ELM ver.2012-10-06 from 001__elm20150608_223606__dat00.bin

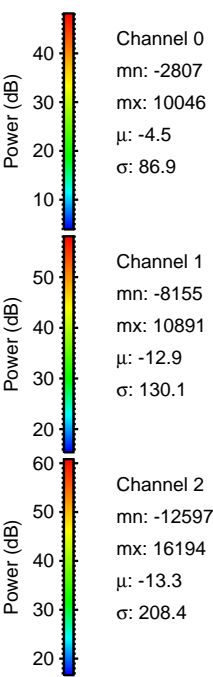
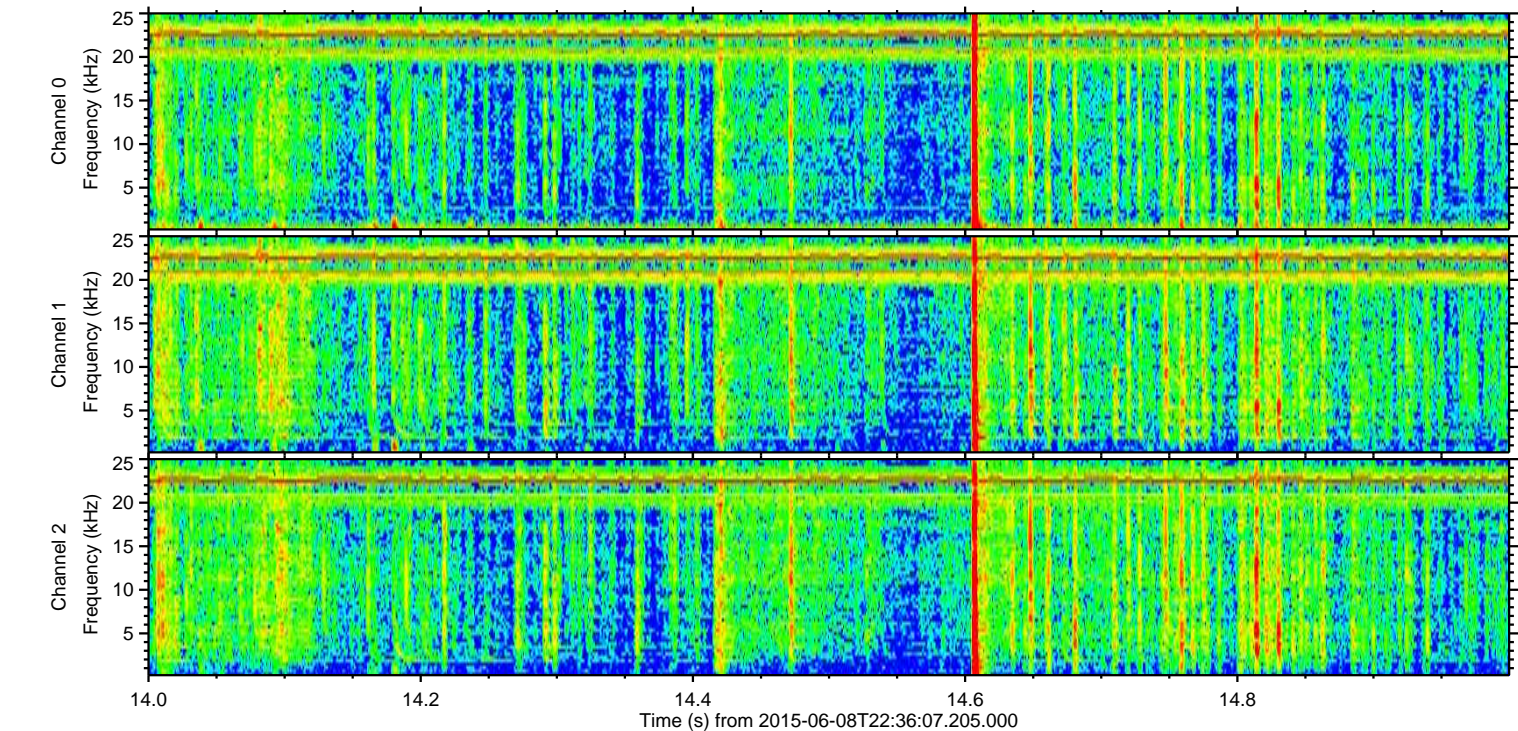
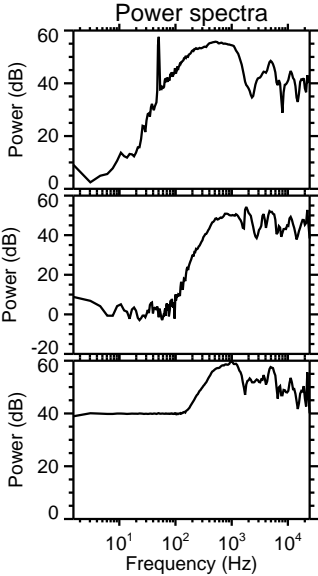
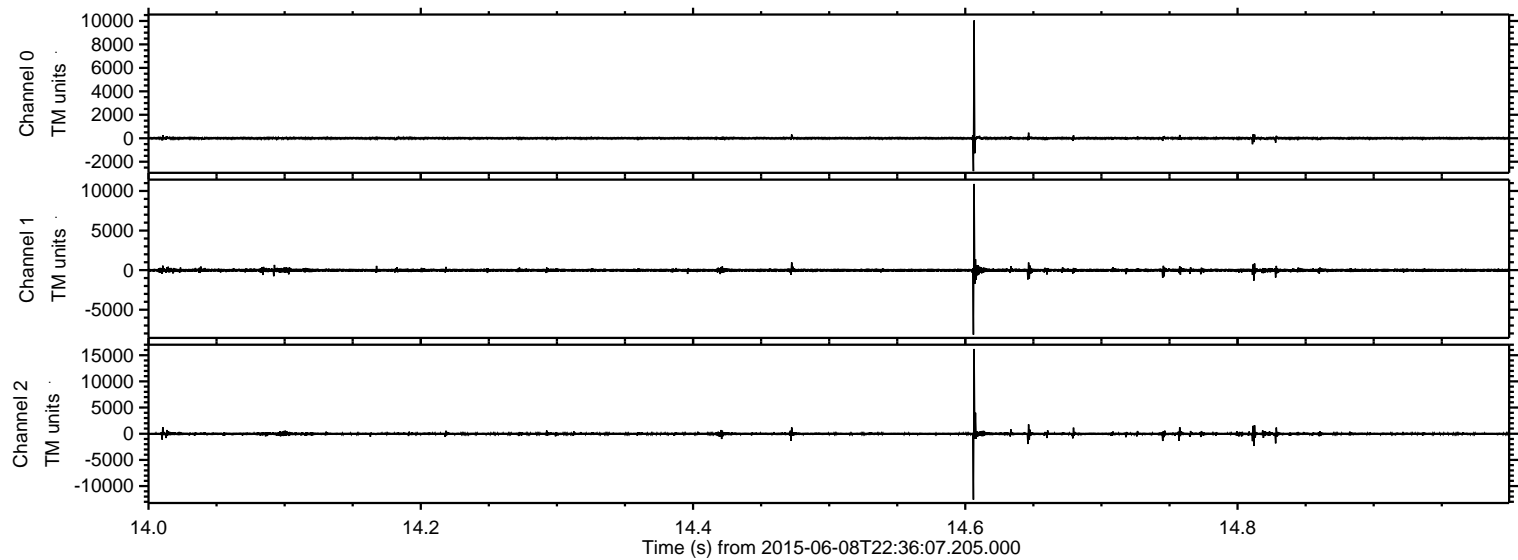

Processed Tue Jun 9 00:43:00 2015 by ELM ver.2012-10-06 from 001__elm20150608_223606__dat00.bin

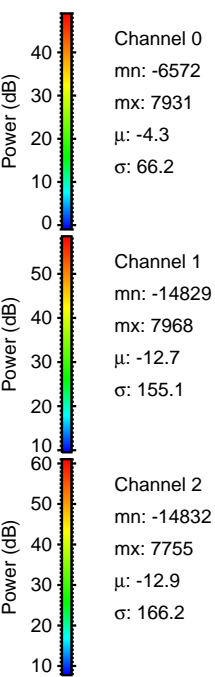
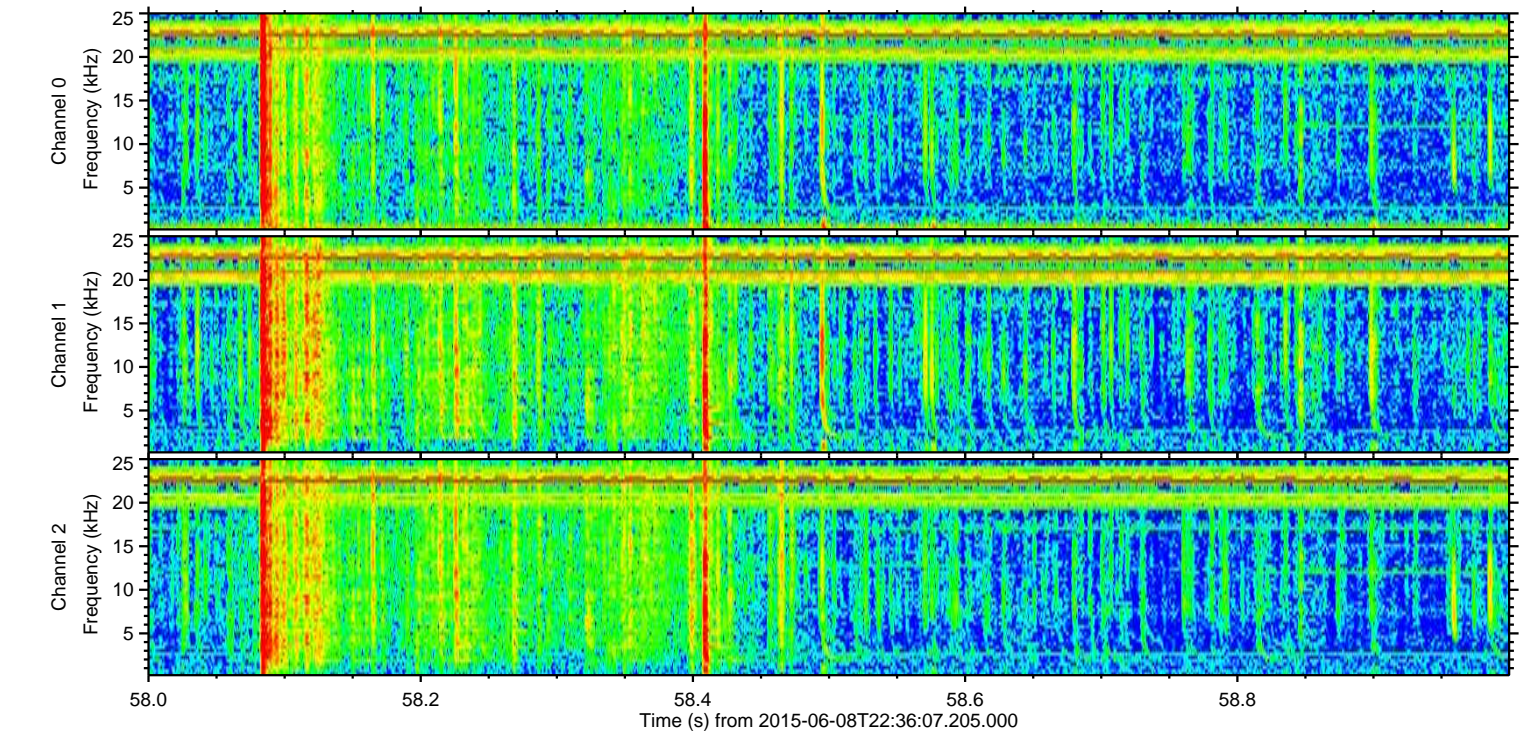
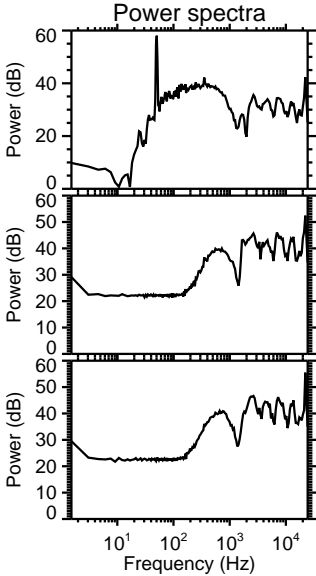
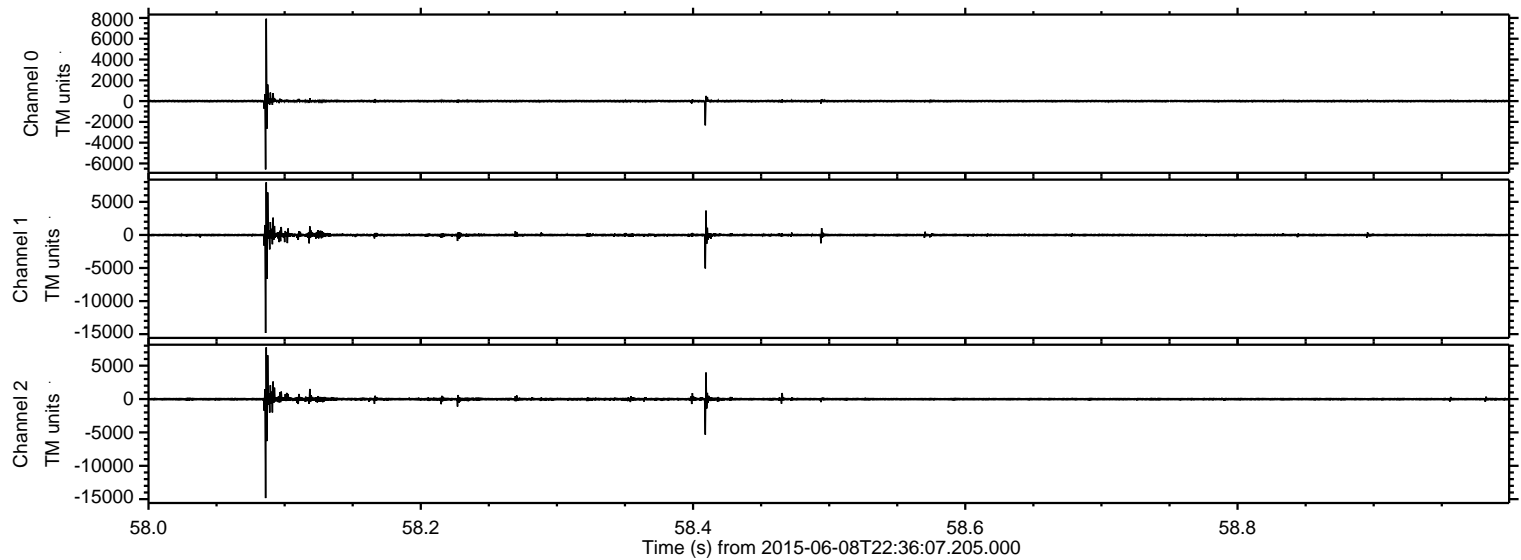

ELMAVAN 3D WAVEFORMS (Measured data sampled at 50 kHz) 51000 packets of 144 samples from 2015-06-08T22:36:07.205.000. Part 120/147

Processed Tue Jun 9 00:43:01 2015 by ELM ver.2012-10-06 from 001__elm20150608_223606__dat00.bin

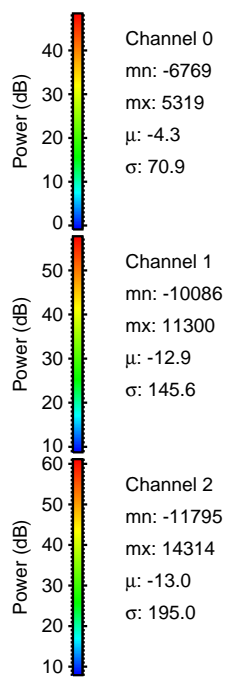
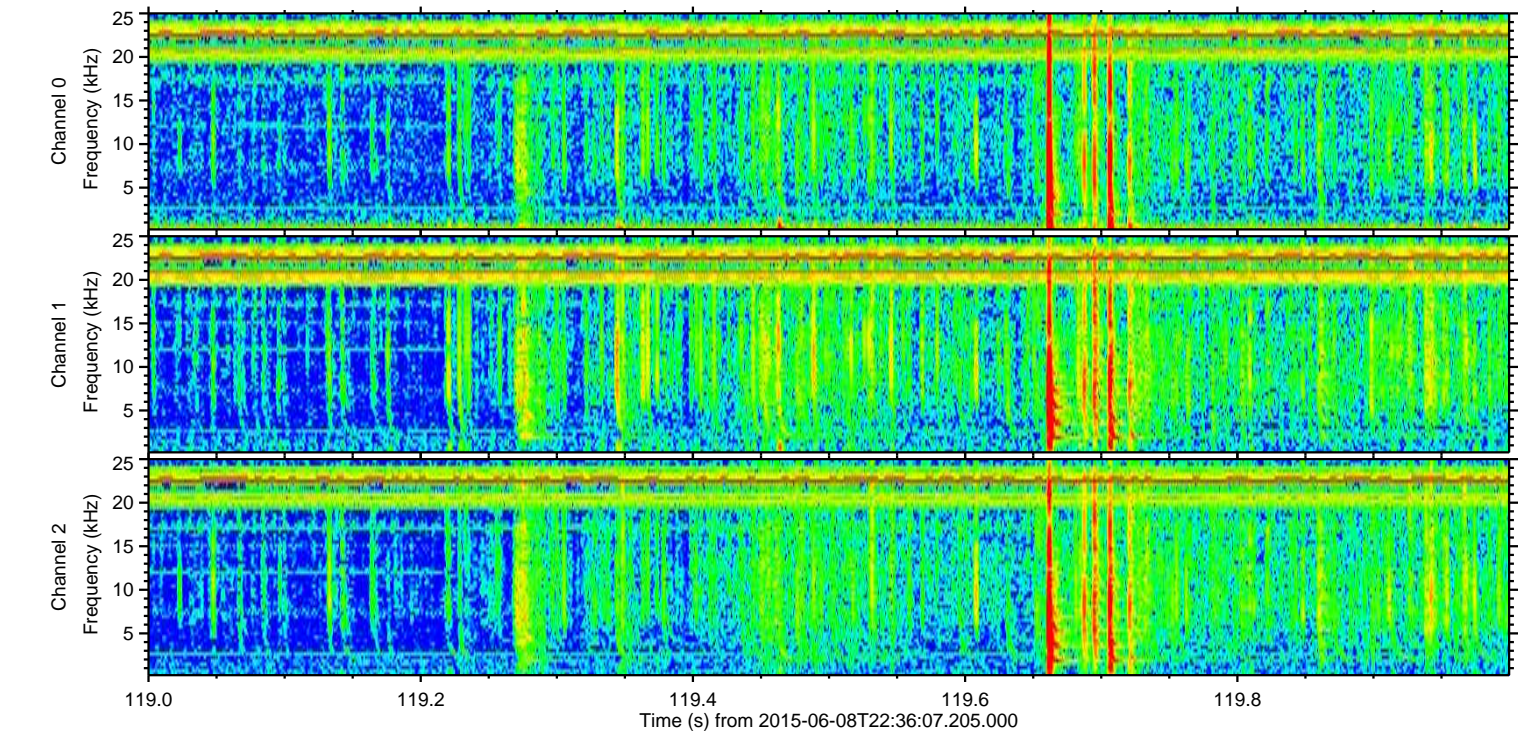
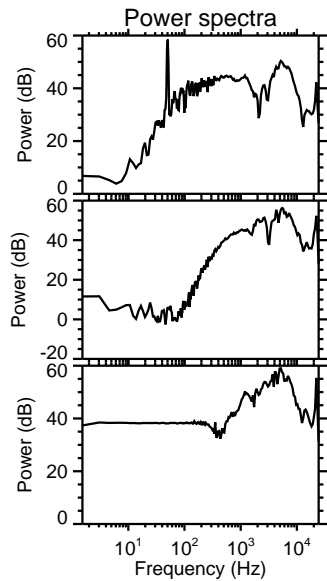
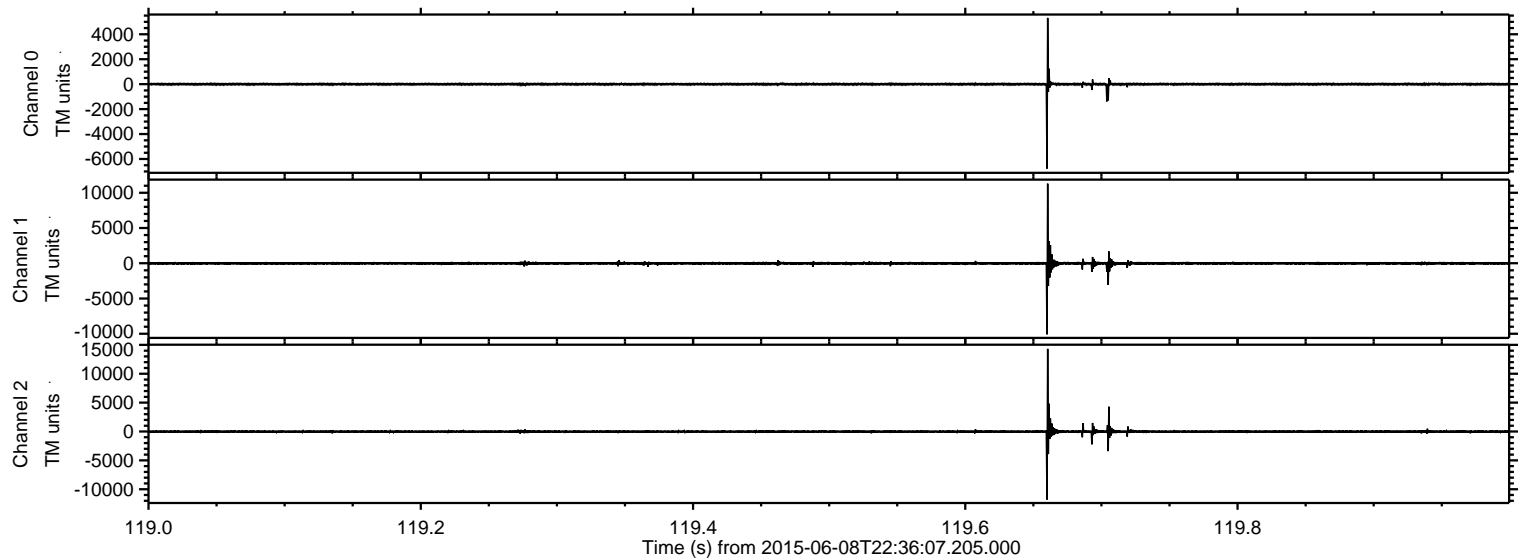

Processed Tue Jun 9 00:43:02 2015 by ELM ver.2012-10-06 from 001__elm20150608_223606__dat00.bin

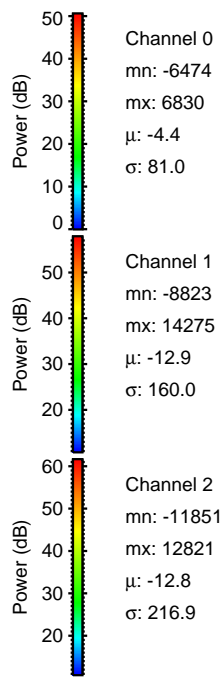
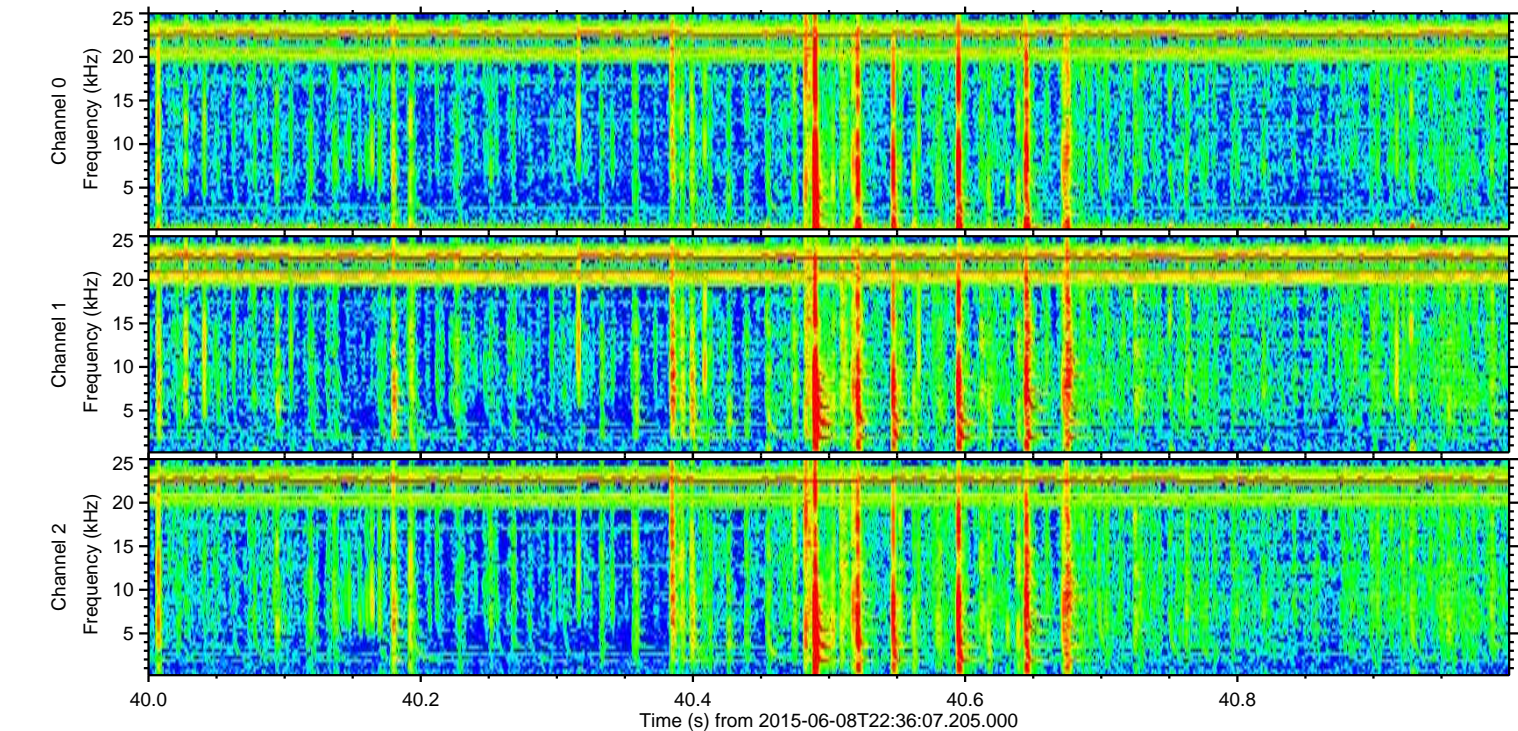
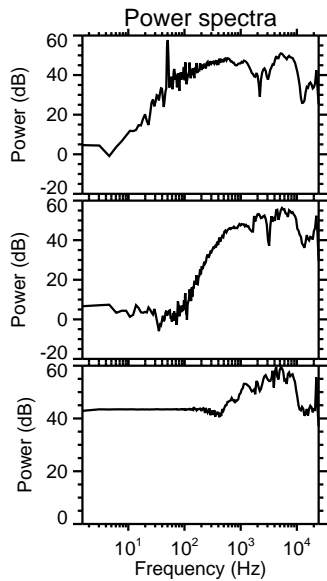
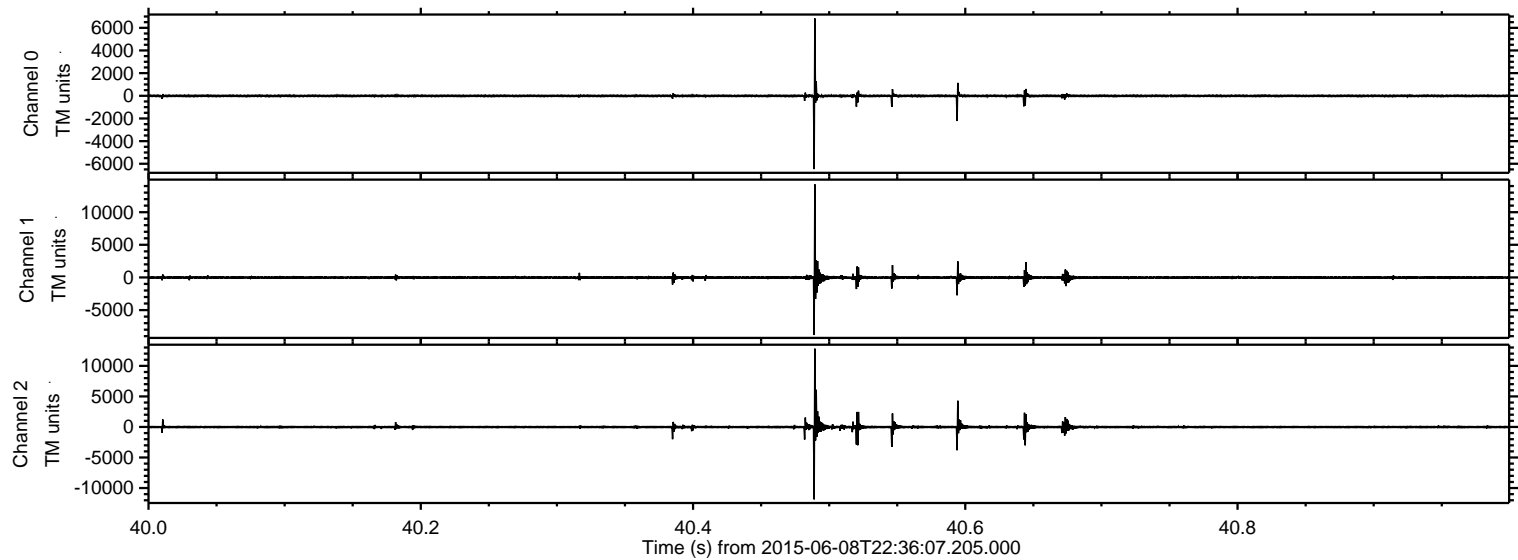

Processed Tue Jun 9 00:43:03 2015 by ELM ver.2012-10-06 from 001__elm20150608_223606__dat00.bin

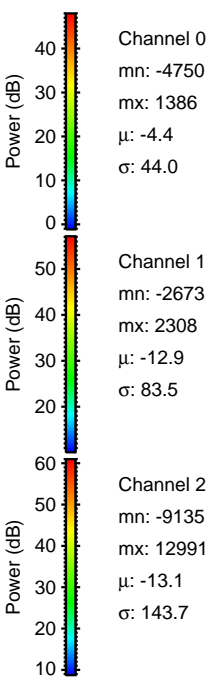
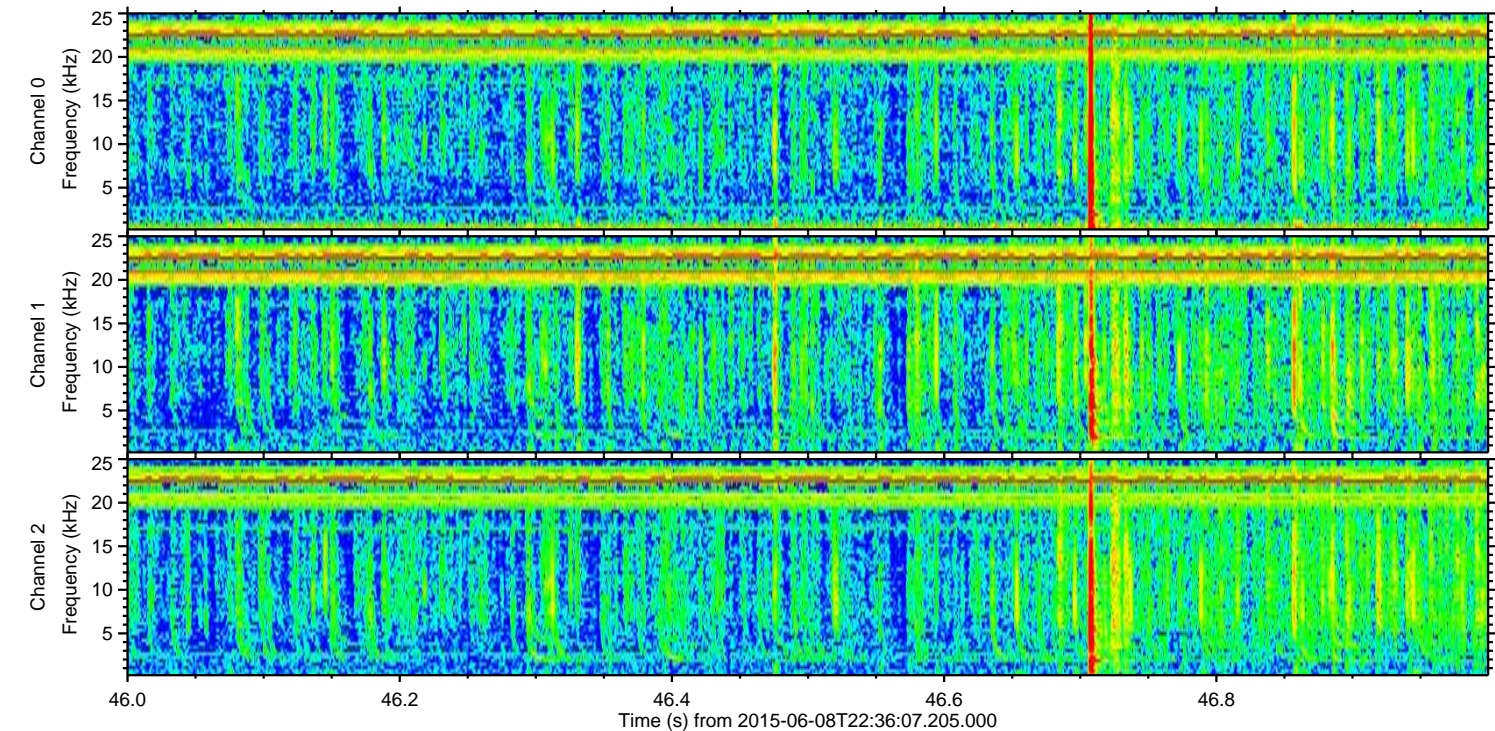
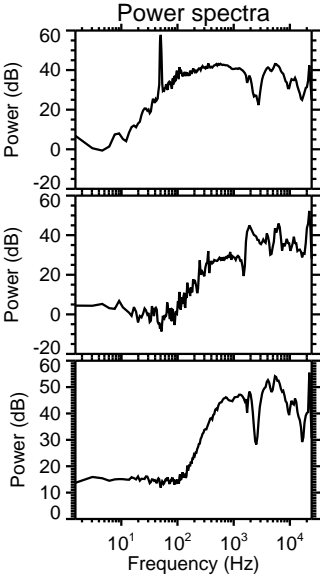
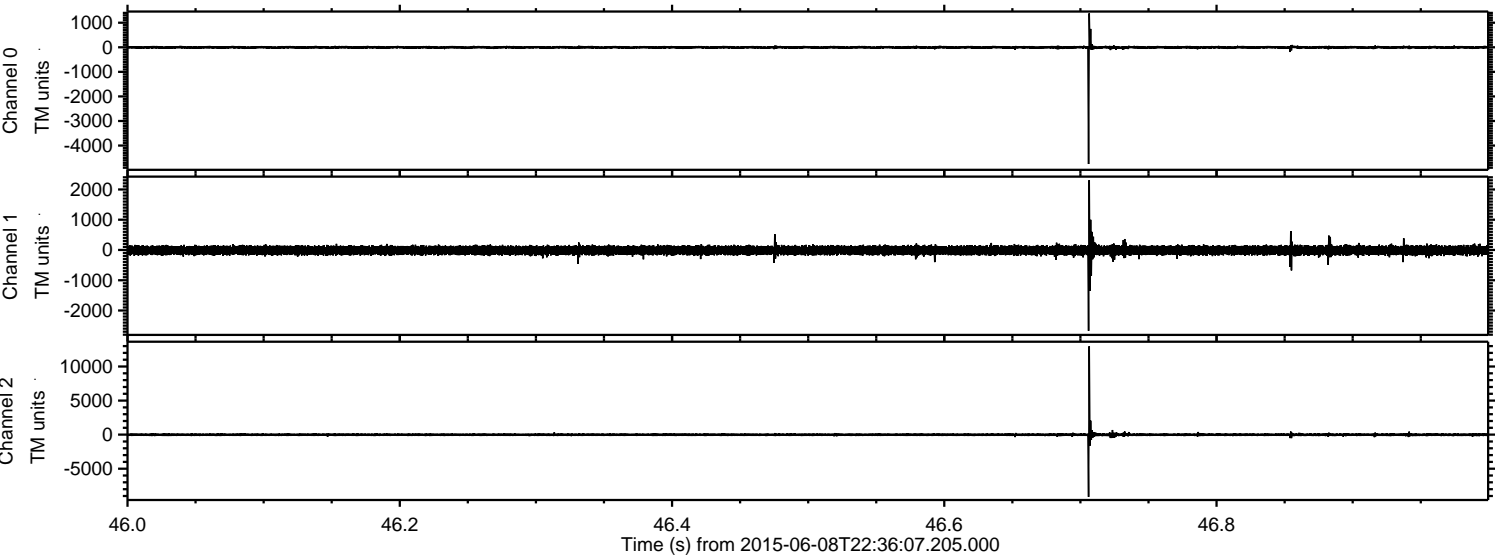

Processed Tue Jun 9 00:43:04 2015 by ELM ver.2012-10-06 from 001__elm20150608_223606__dat00.bin

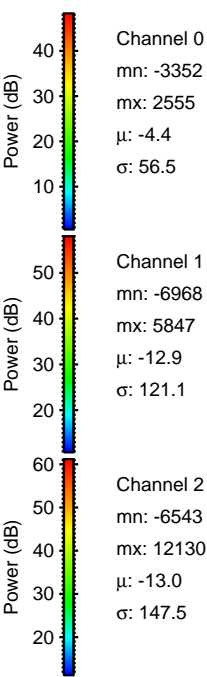
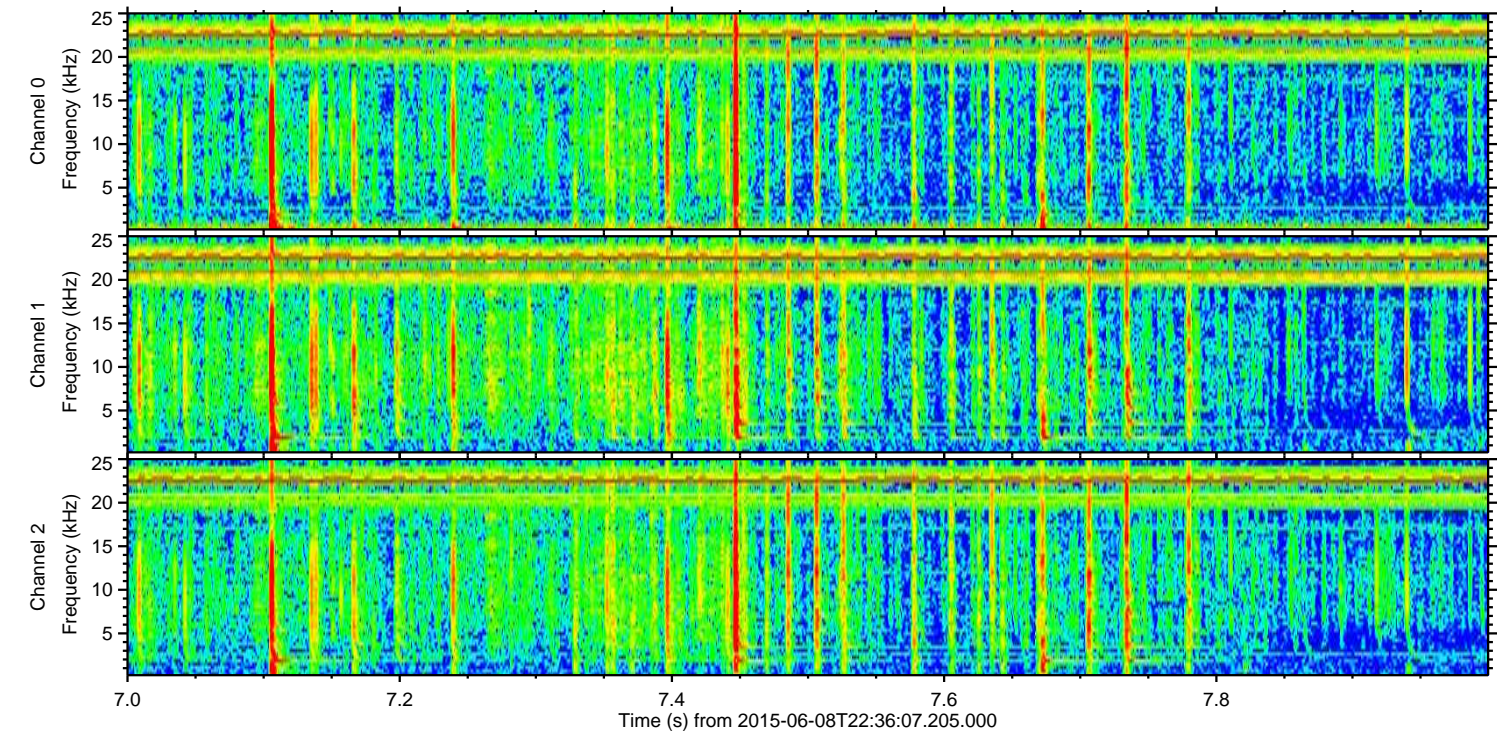
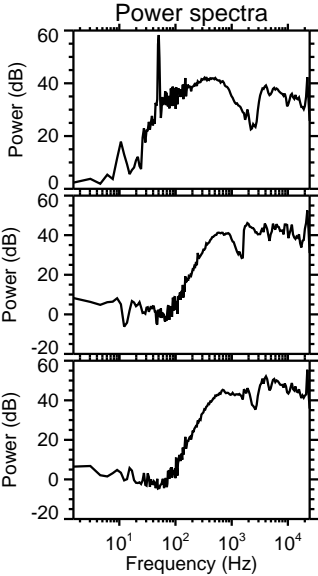
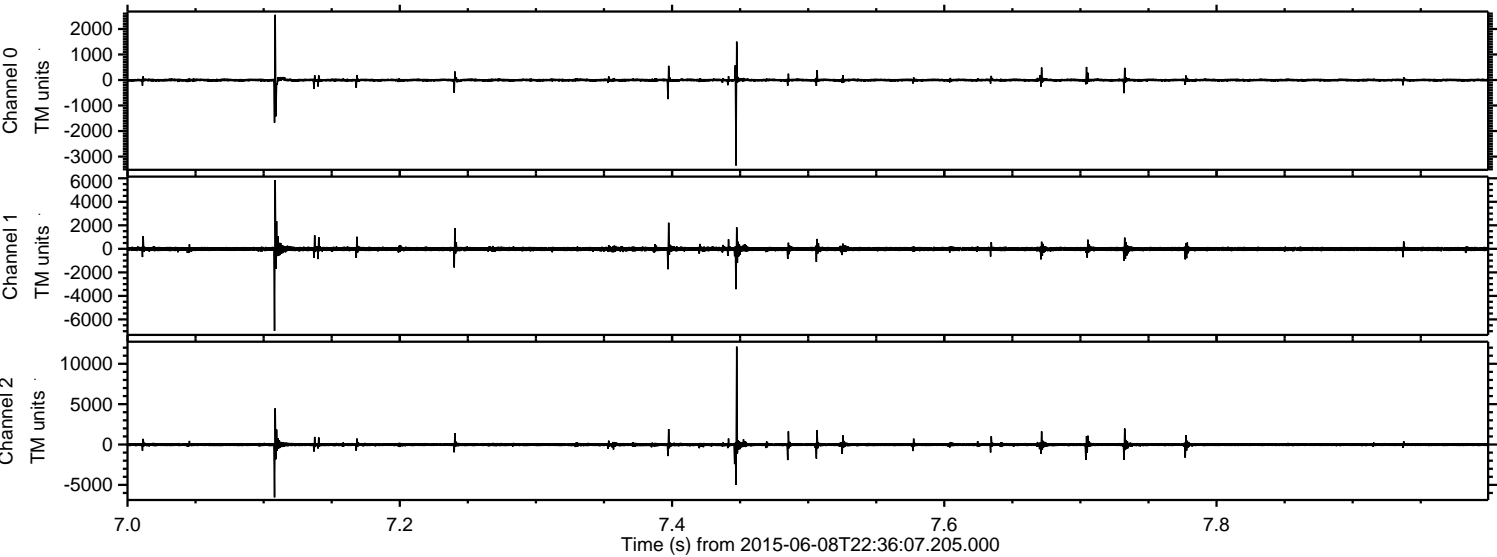

Channel 0
mn: -3352
mx: 2555
 μ : -4.4
 σ : 56.5

Channel 1
mn: -6968
mx: 5847
 μ : -12.9
 σ : 121.1

Channel 2
mn: -6543
mx: 12130
 μ : -13.0
 σ : 147.5

Processed Tue Jun 9 00:43:05 2015 by ELM ver.2012-10-06 from 001__elm20150608_223606__dat00.bin

