

ELMAVAN 3D WAVEFORMS (Measured data sampled at 50 kHz) 51000 packets of 144 samples from 2015-06-08T10:30:38.422.999.

Processed Mon Jun 8 12:37:09 2015 by ELM ver.2012-10-06 from 001__elm20150608_103037__dat00.bin

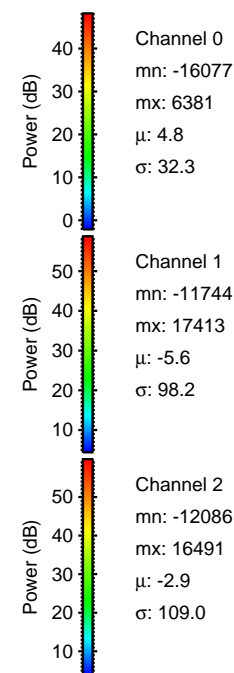

Processed Mon Jun 8 12:37:21 2015 by ELM ver.2012-10-06 from 001__elm20150608_103037__dat00.bin

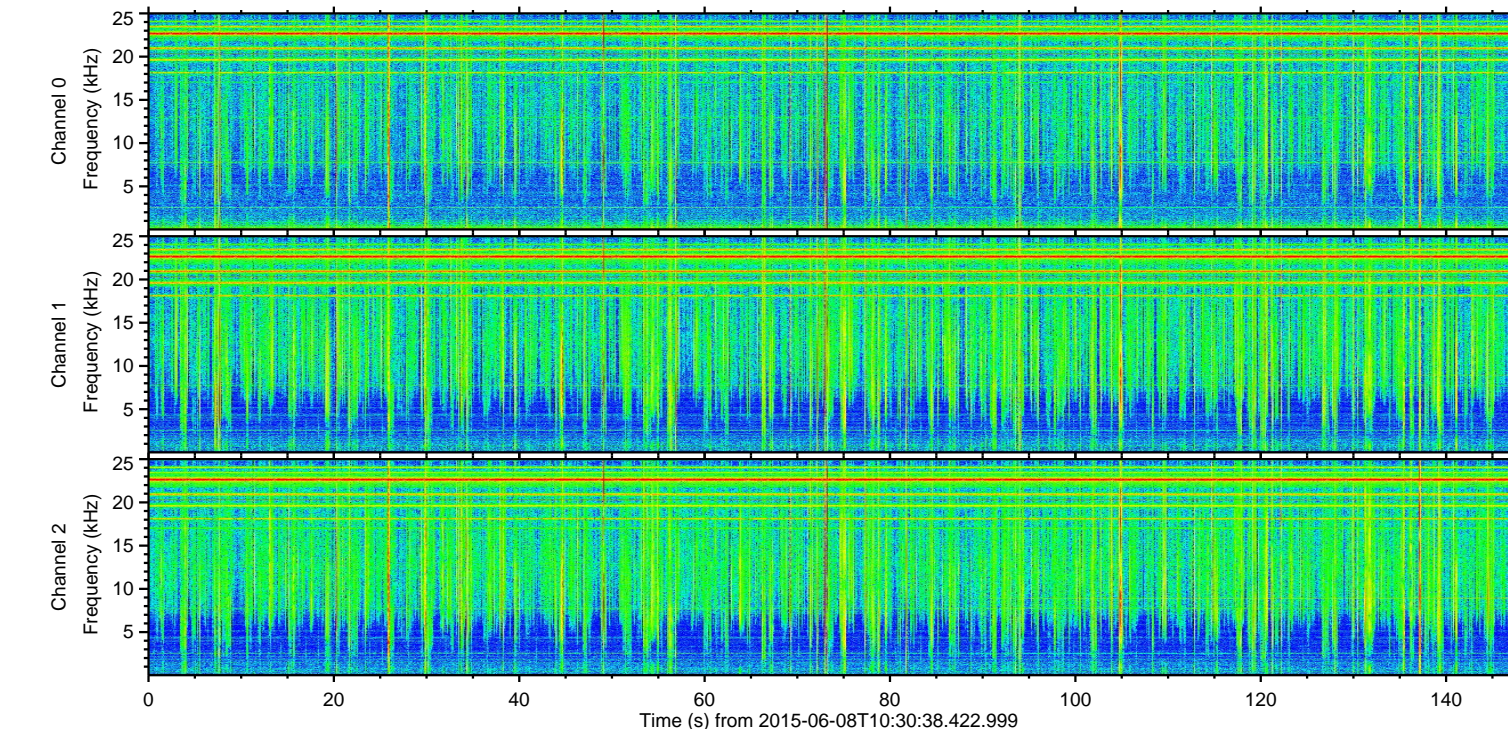
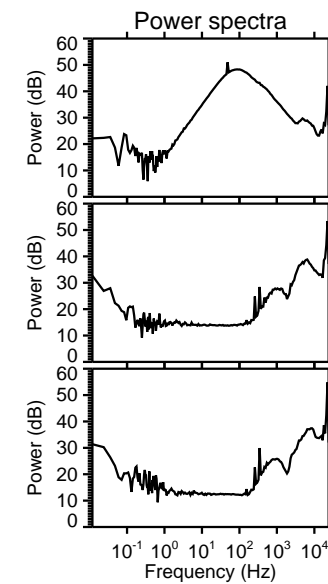
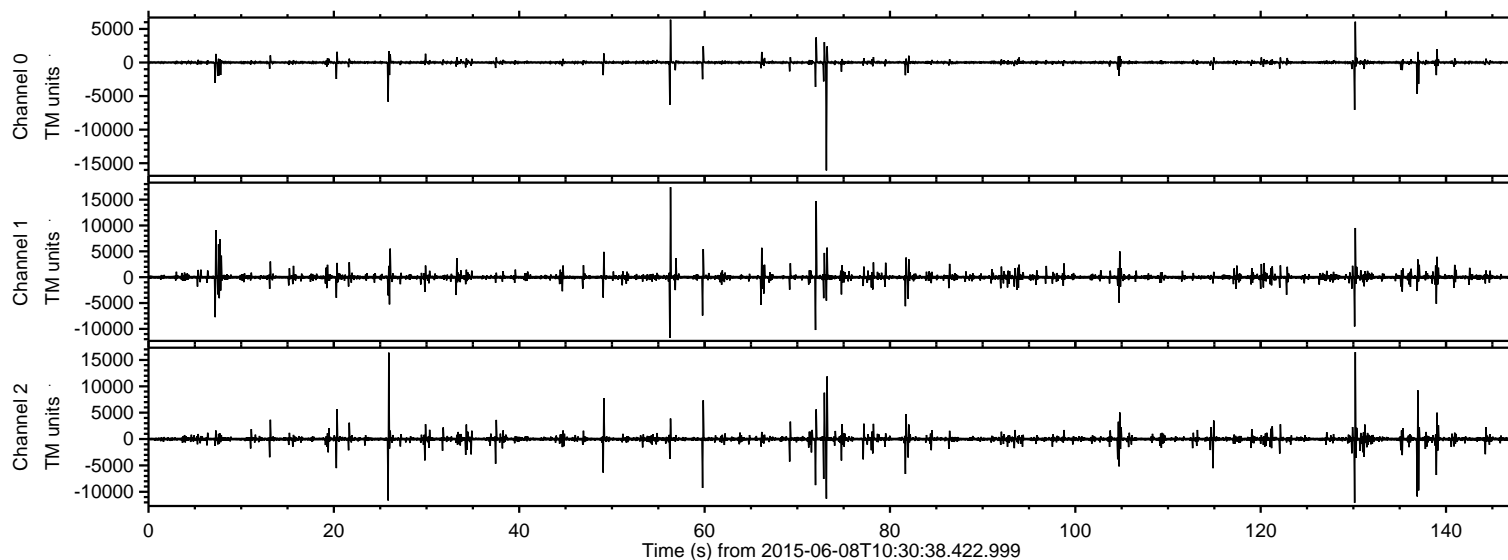
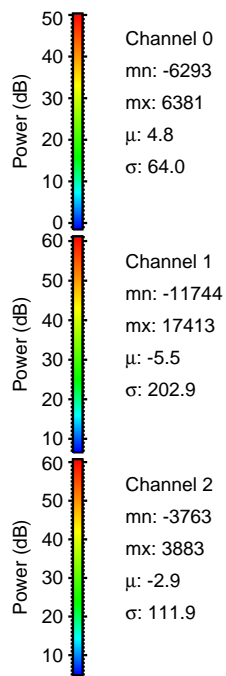
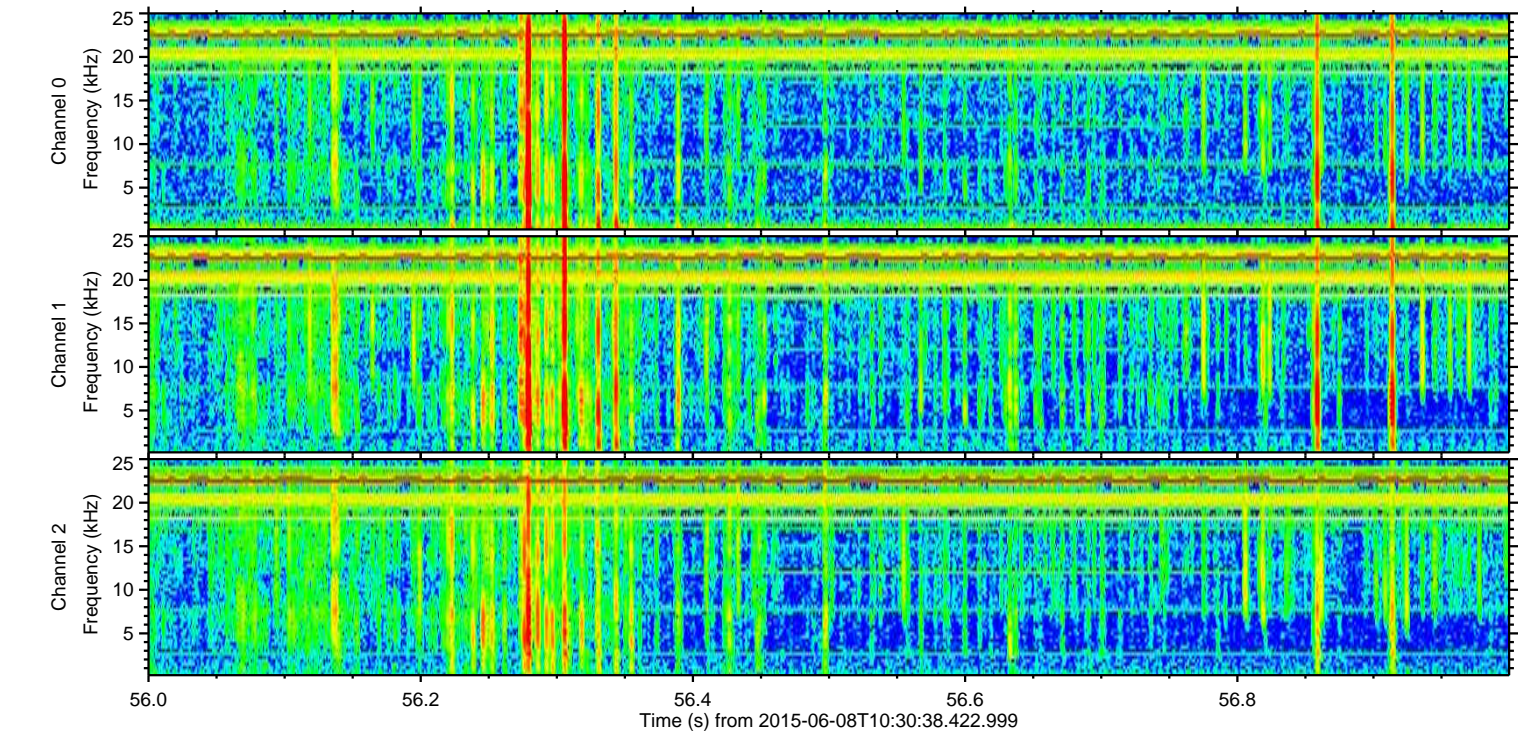
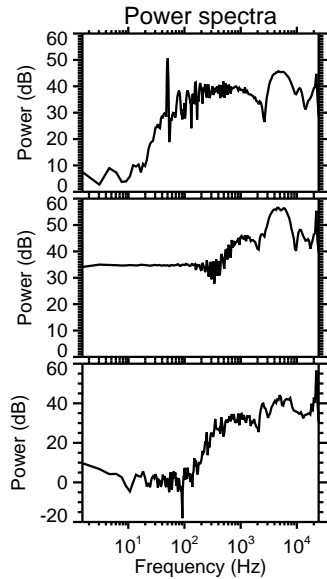
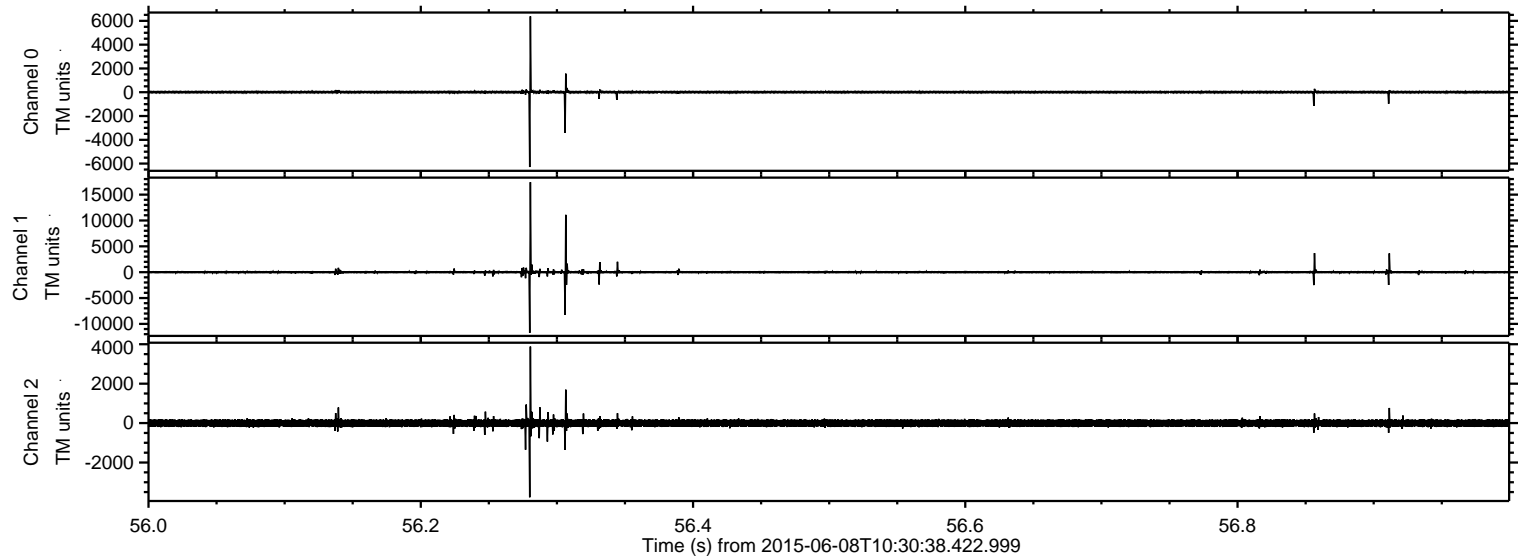

ELMAVAN 3D WAVEFORMS (Measured data sampled at 50 kHz) 51000 packets of 144 samples from 2015-06-08T10:30:38.422.999. Part 131/147

Processed Mon Jun 8 12:37:22 2015 by ELM ver.2012-10-06 from 001__elm20150608_103037__dat00.bin

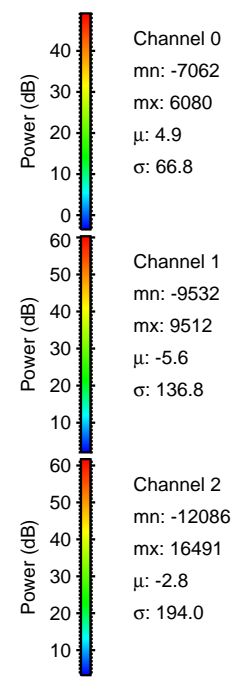
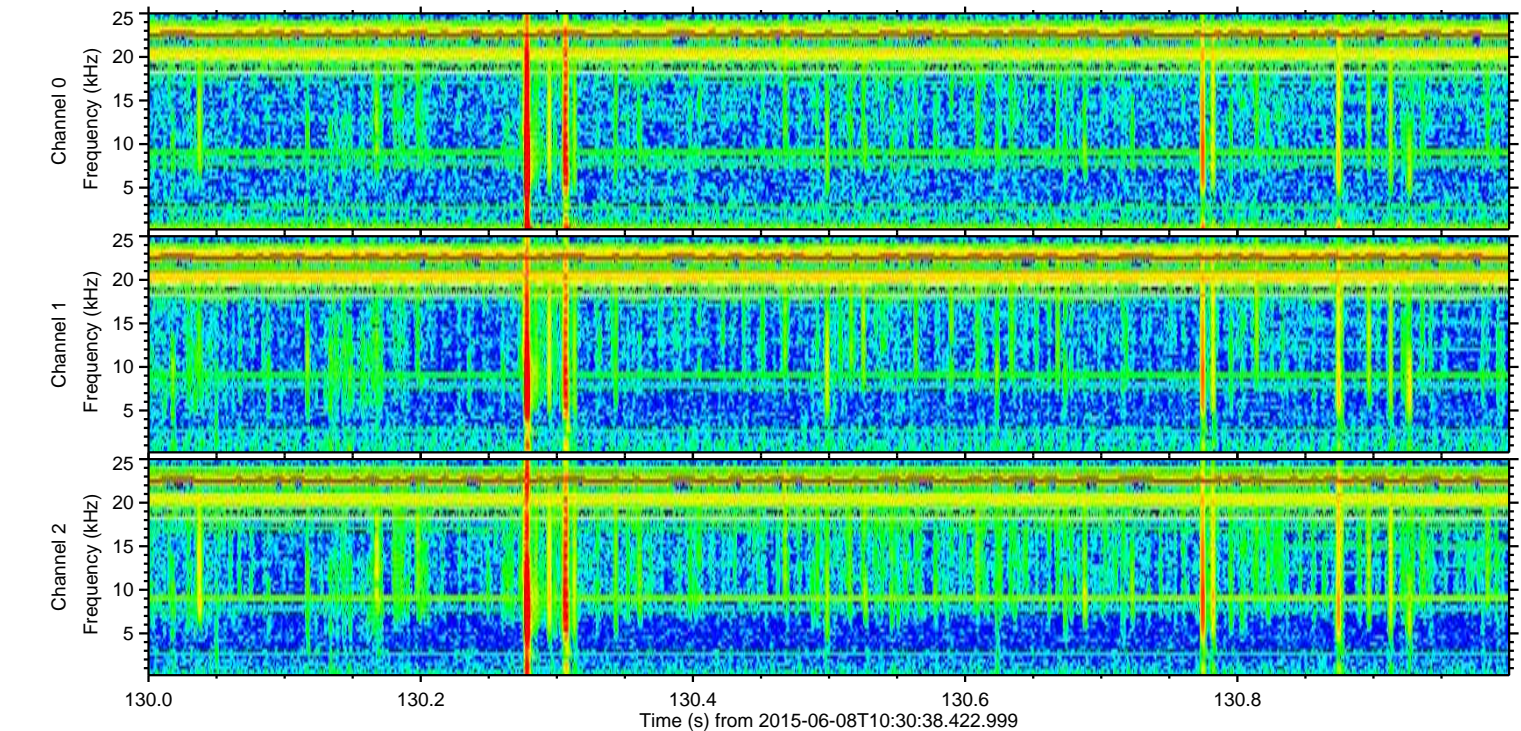
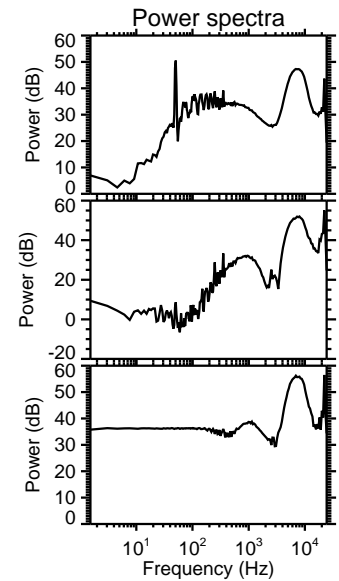
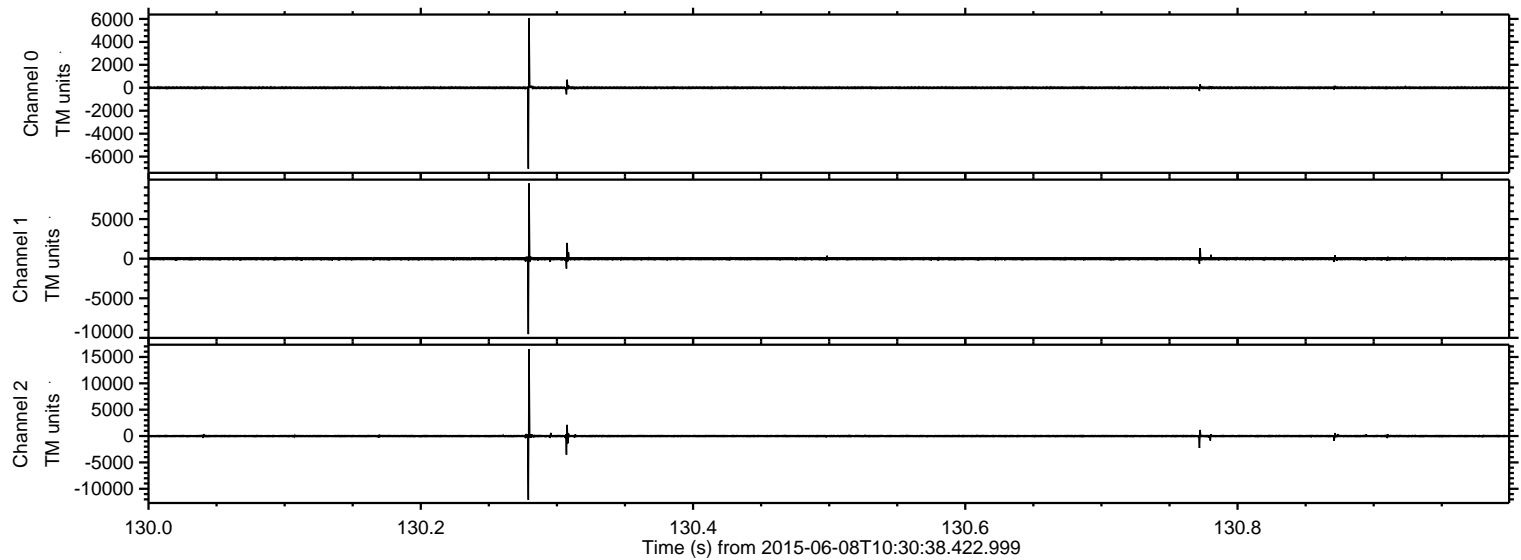

Processed Mon Jun 8 12:37:23 2015 by ELM ver.2012-10-06 from 001__elm20150608_103037__dat00.bin

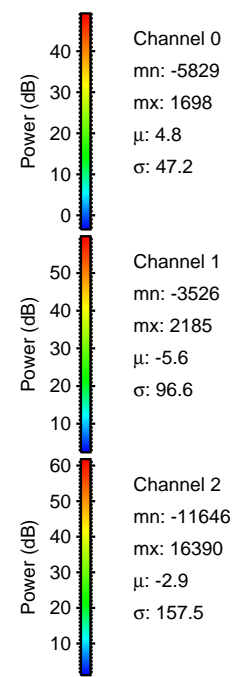
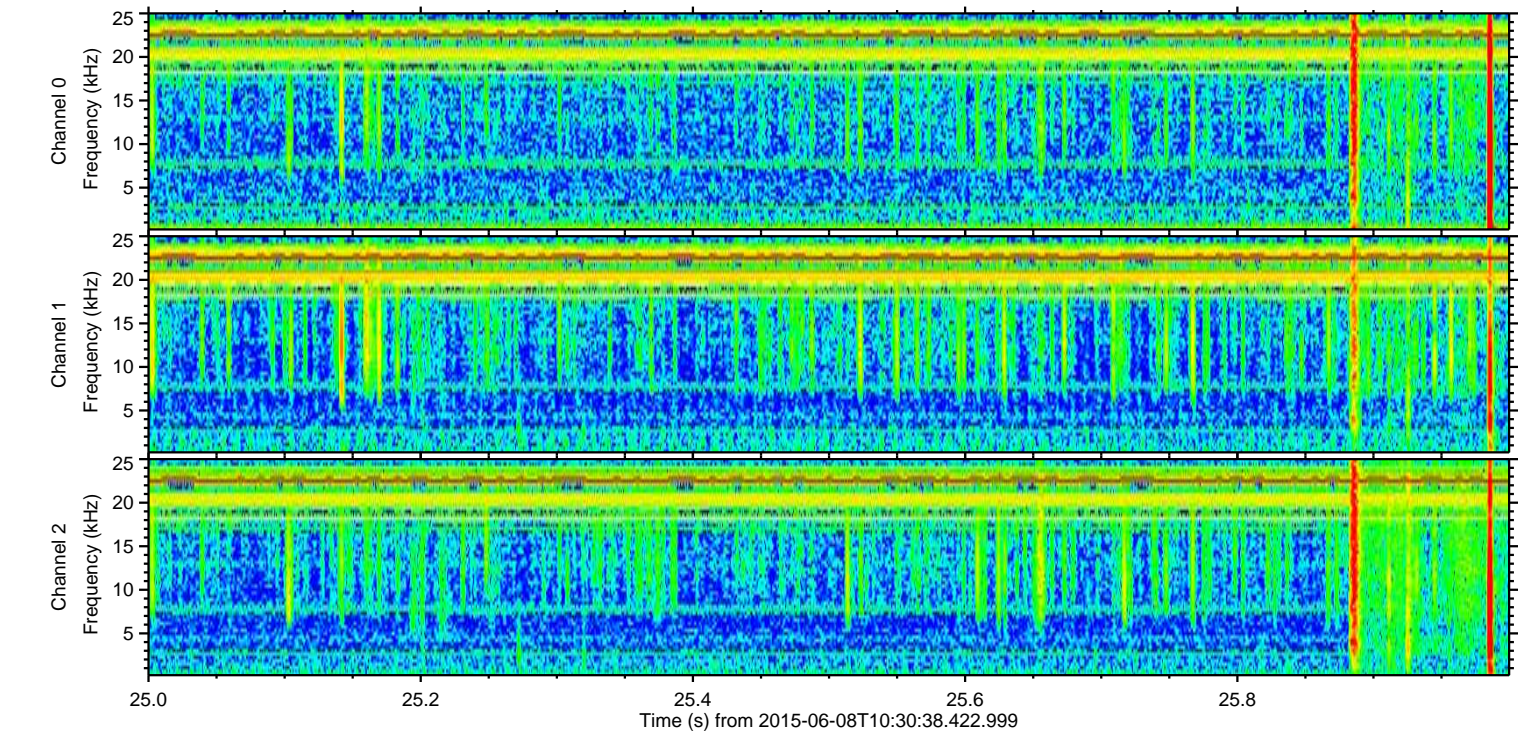
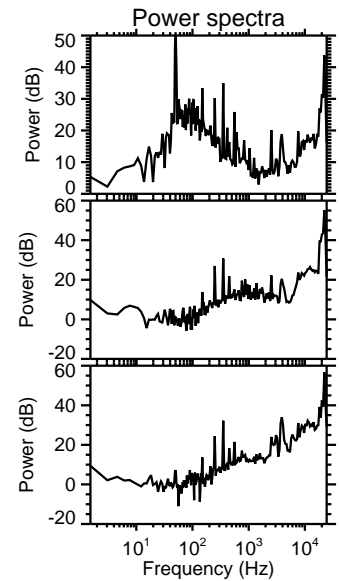
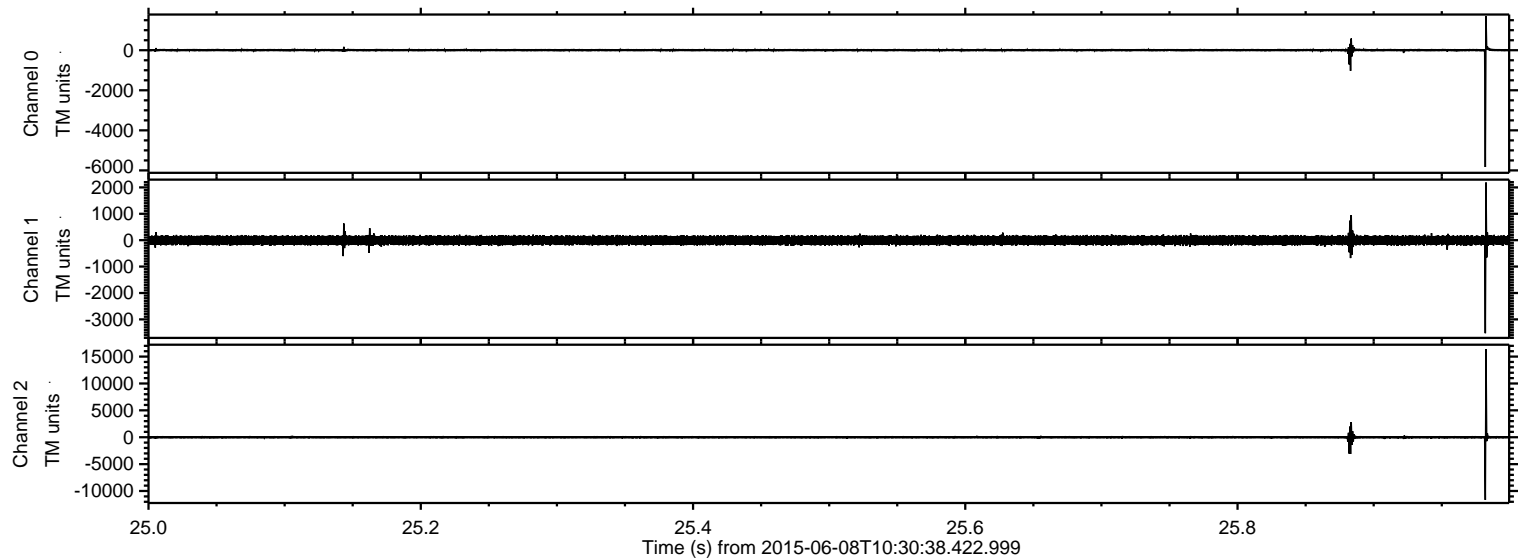

ELMAVAN 3D WAVEFORMS (Measured data sampled at 50 kHz) 51000 packets of 144 samples from 2015-06-08T10:30:38.422.999. Part 74/147

Processed Mon Jun 8 12:37:24 2015 by ELM ver.2012-10-06 from 001__elm20150608_103037__dat00.bin

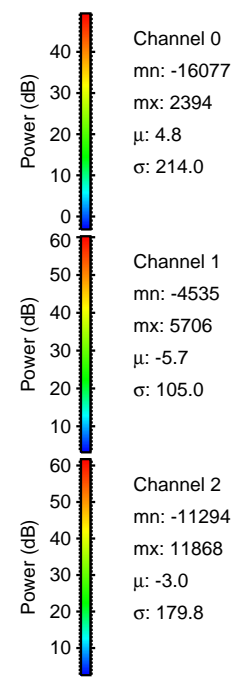
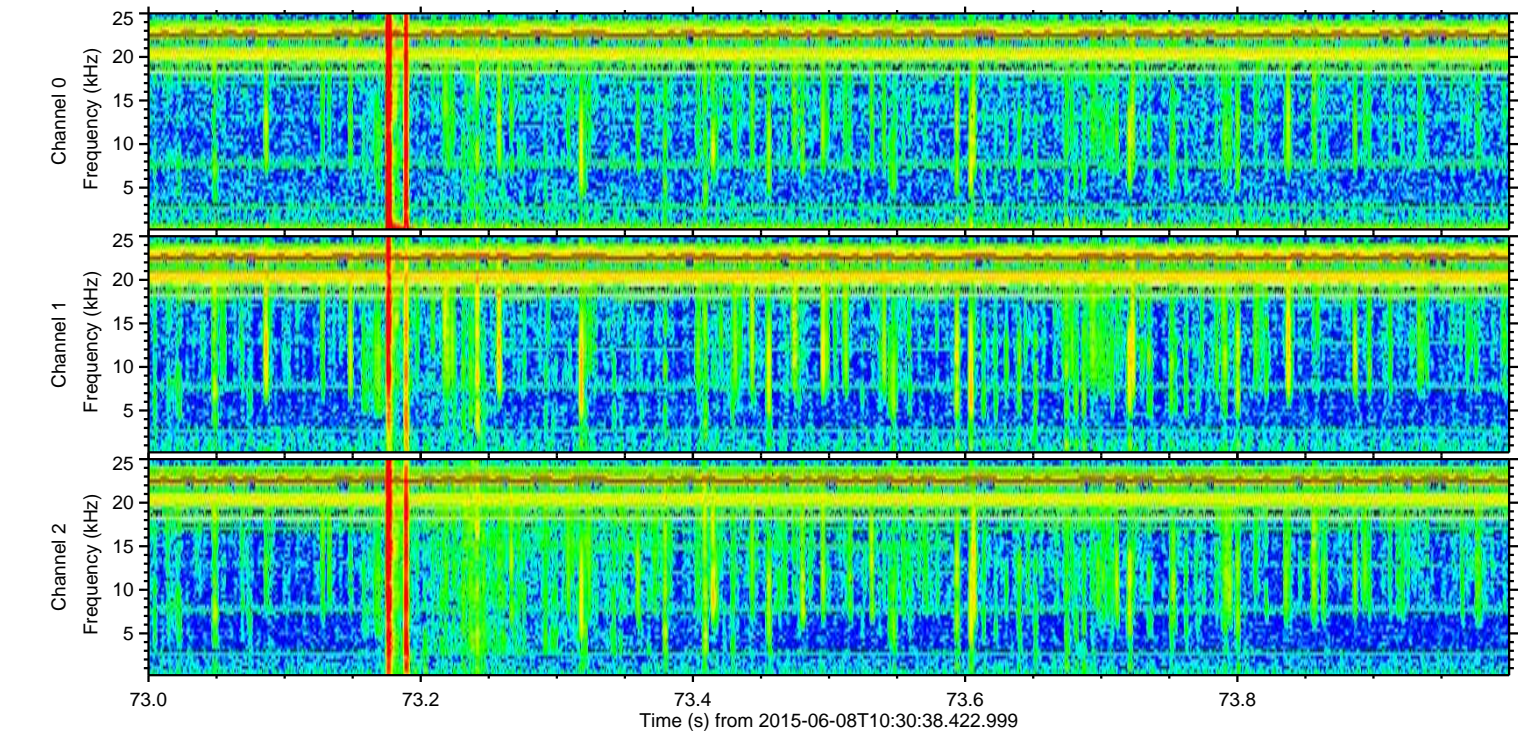
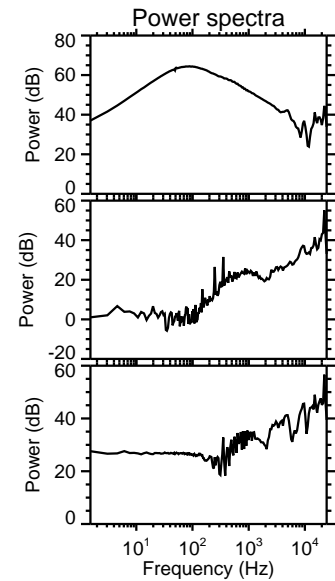
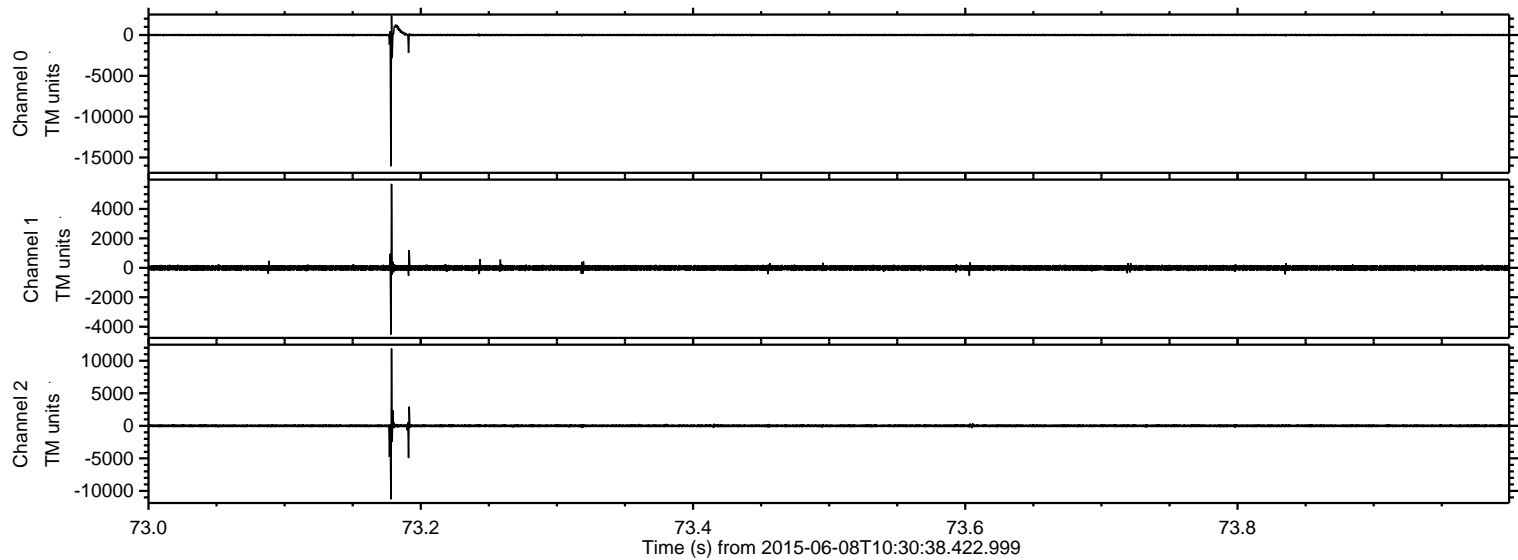

ELMAVAN 3D WAVEFORMS (Measured data sampled at 50 kHz) 51000 packets of 144 samples from 2015-06-08T10:30:38.422.999. Part 73/147

Processed Mon Jun 8 12:37:25 2015 by ELM ver.2012-10-06 from 001__elm20150608_103037__dat00.bin

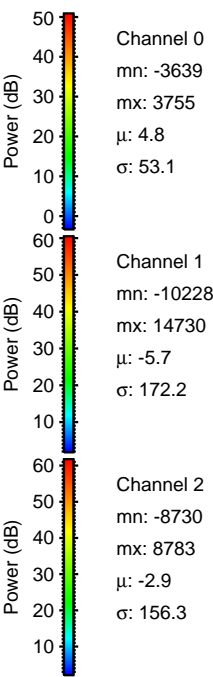
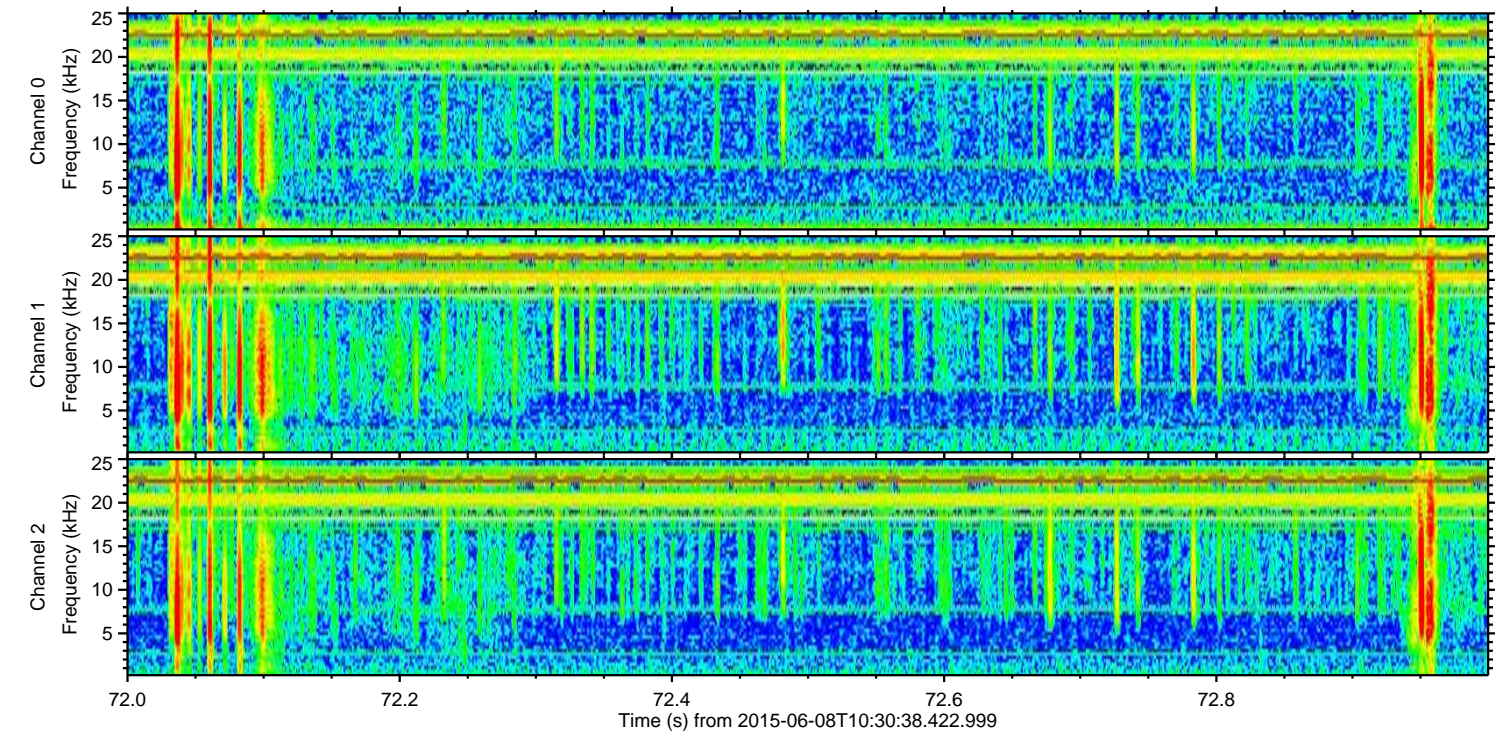
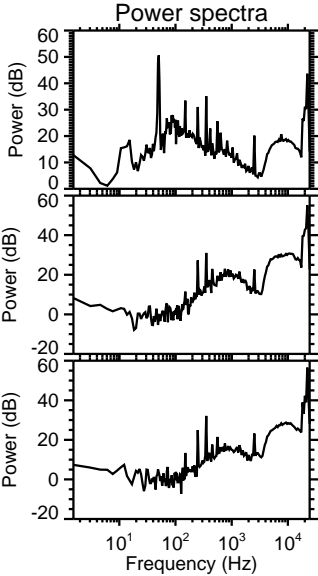
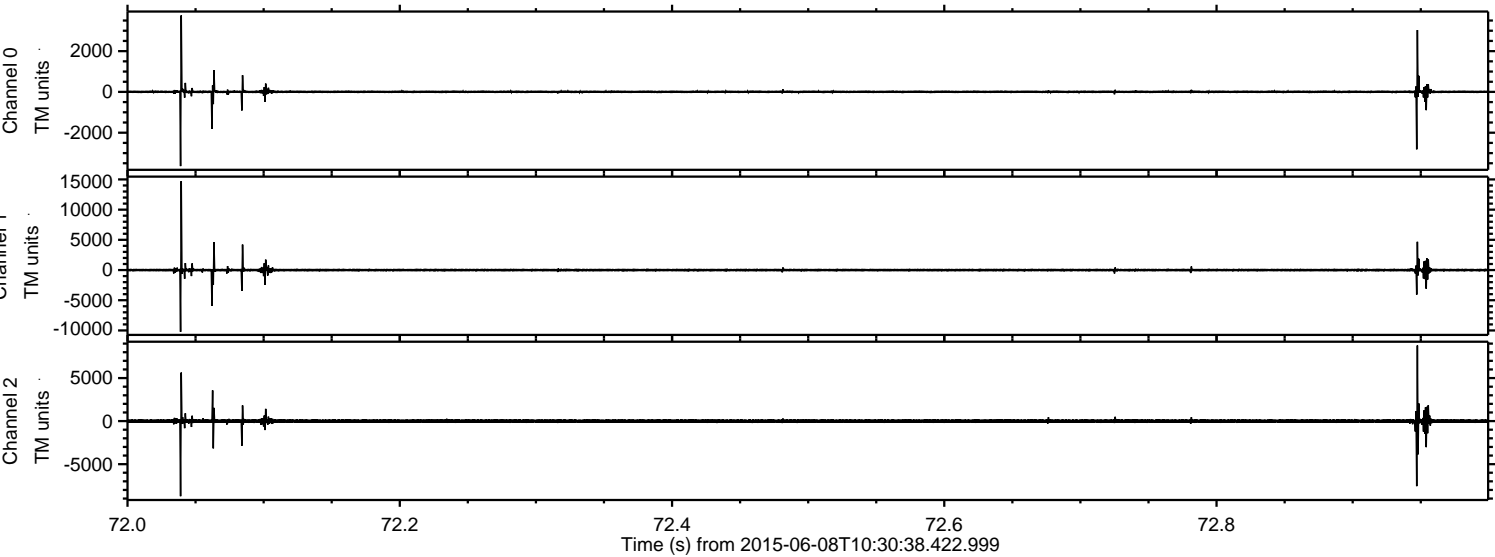

ELMAVAN 3D WAVEFORMS (Measured data sampled at 50 kHz) 51000 packets of 144 samples from 2015-06-08T10:30:38.422.999. Part 138/147

Processed Mon Jun 8 12:37:26 2015 by ELM ver.2012-10-06 from 001__elm20150608_103037__dat00.bin

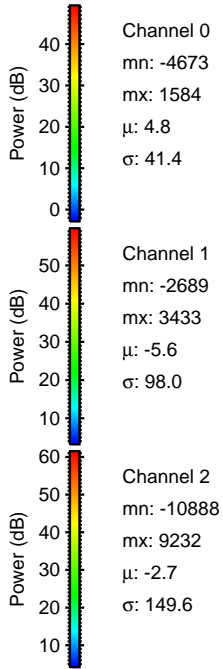
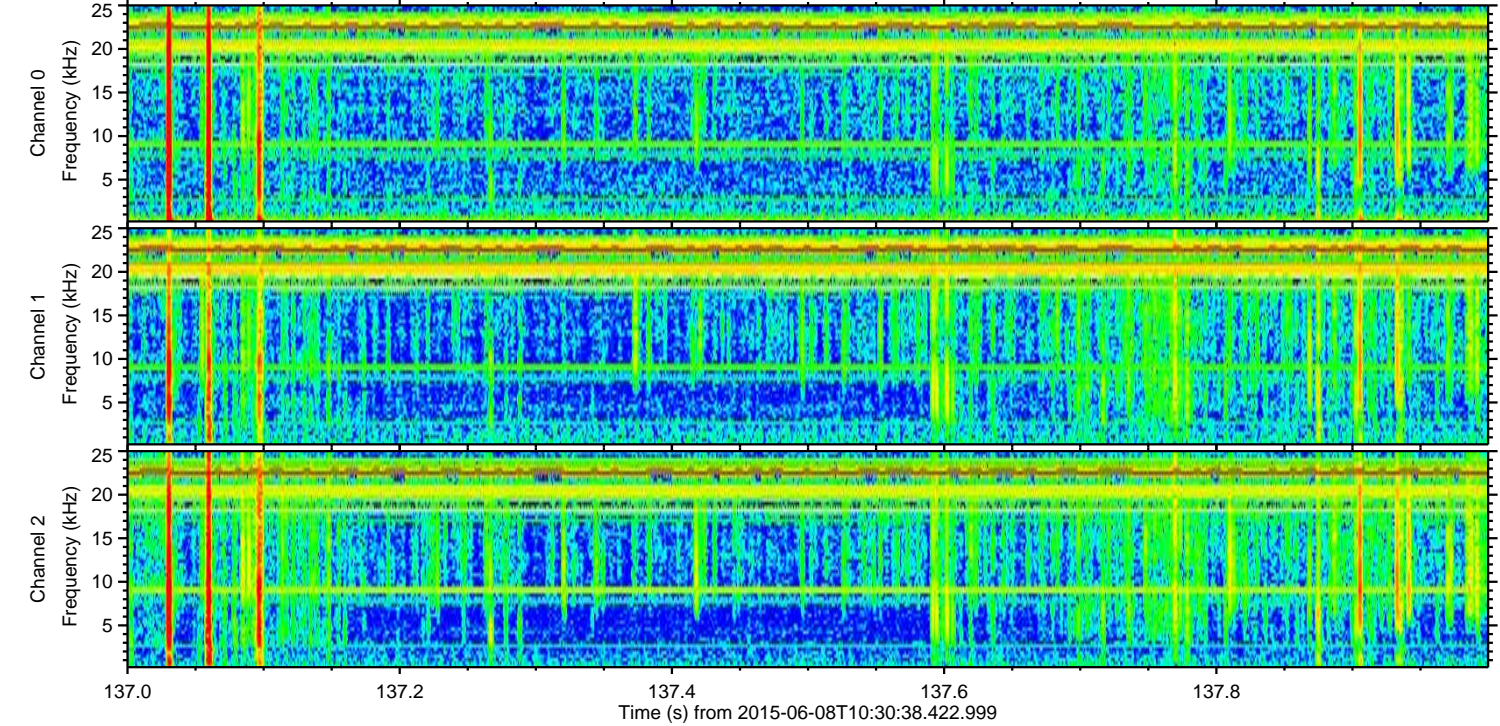
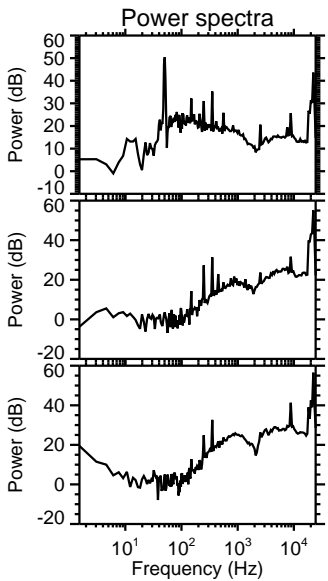
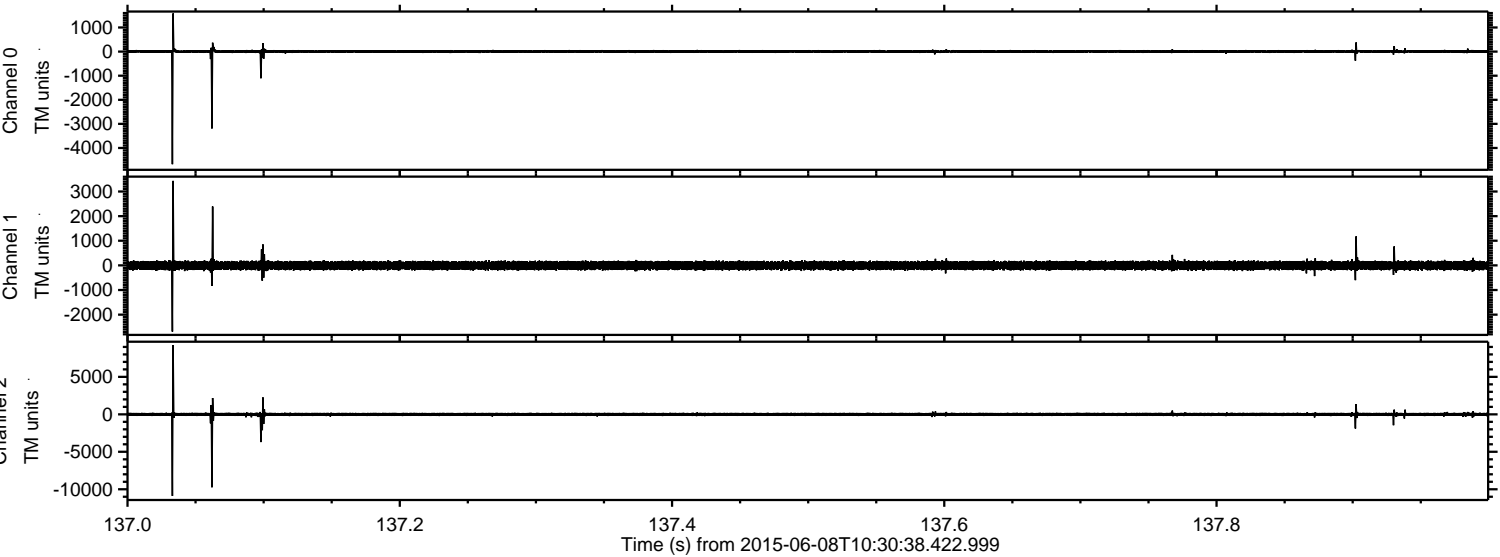

Processed Mon Jun 8 12:37:27 2015 by ELM ver.2012-10-06 from 001__elm20150608_103037__dat00.bin

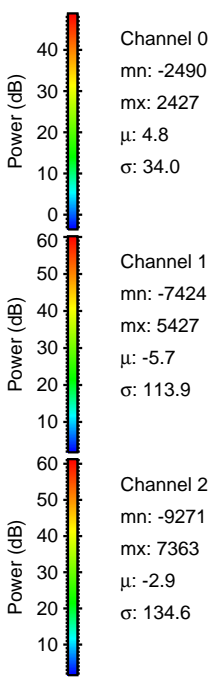
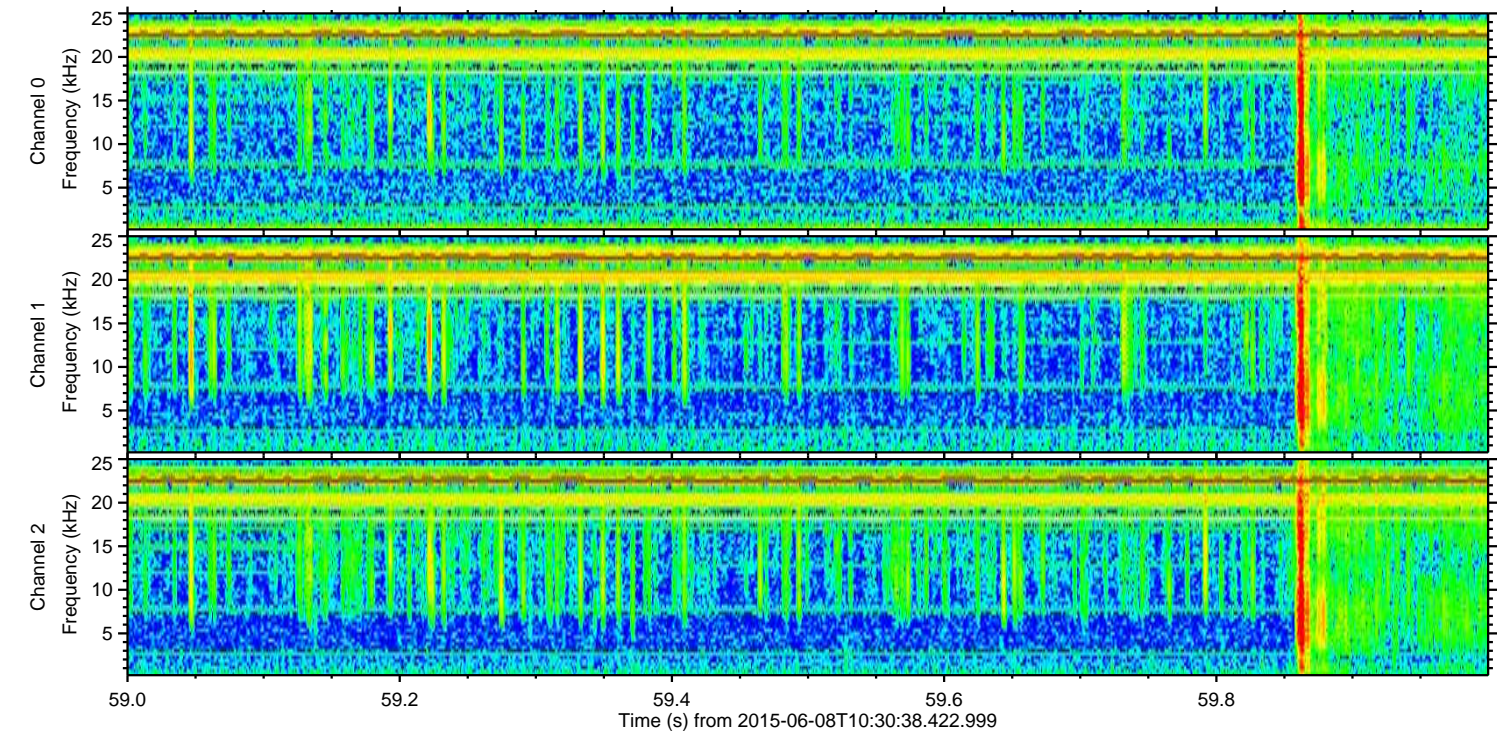
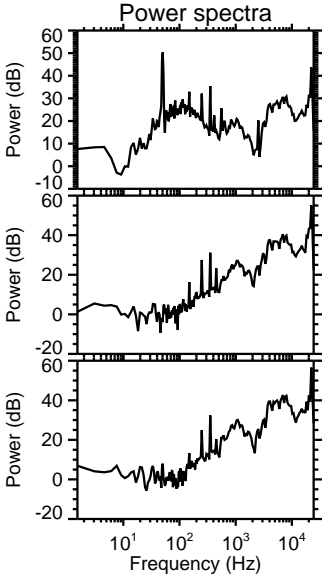
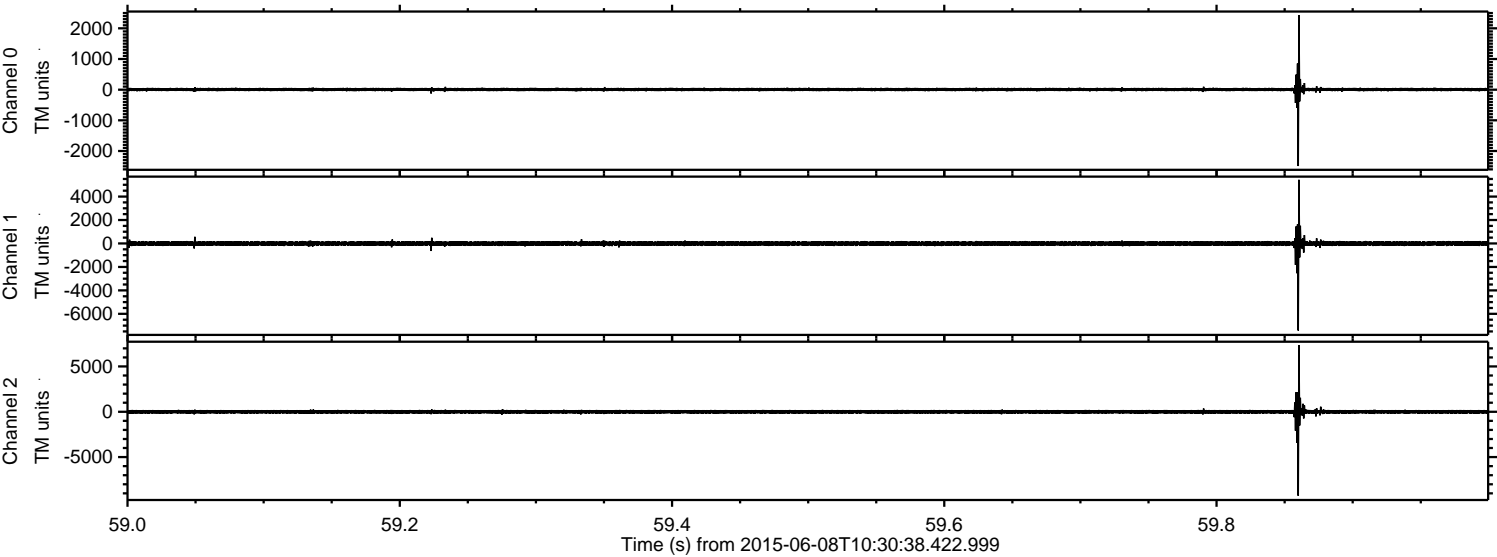

Processed Mon Jun 8 12:37:28 2015 by ELM ver.2012-10-06 from 001__elm20150608_103037__dat00.bin

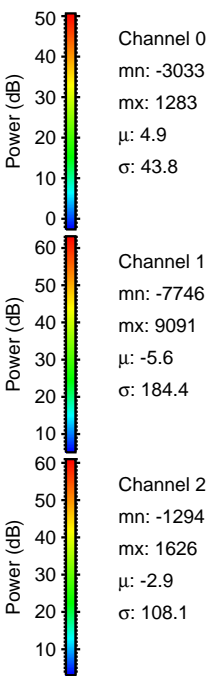
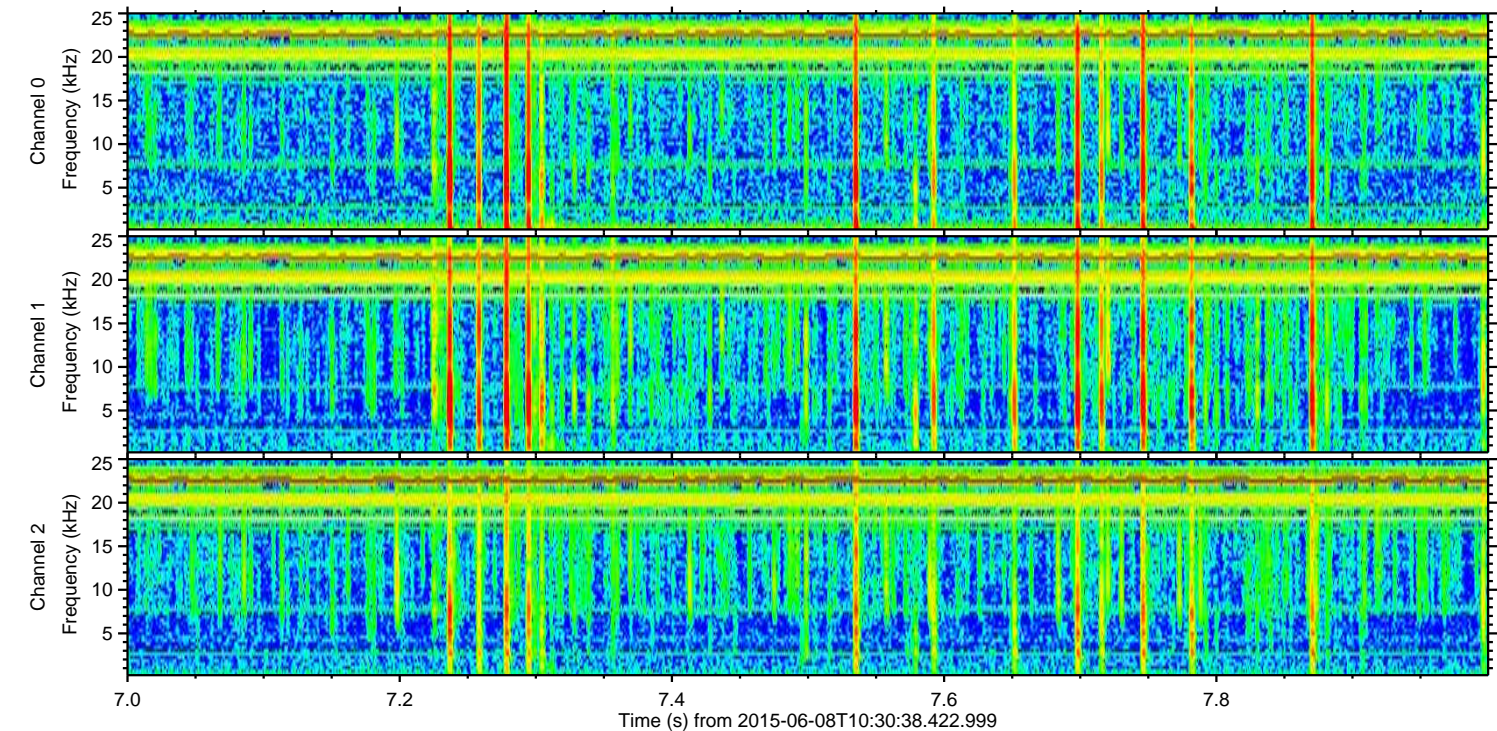
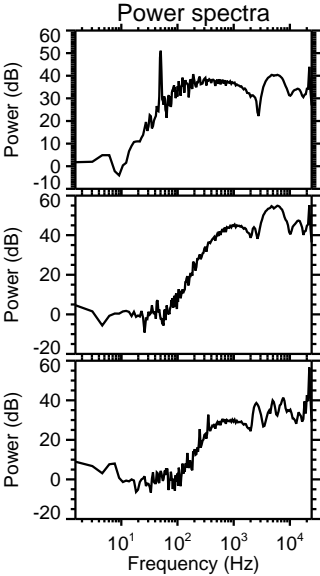
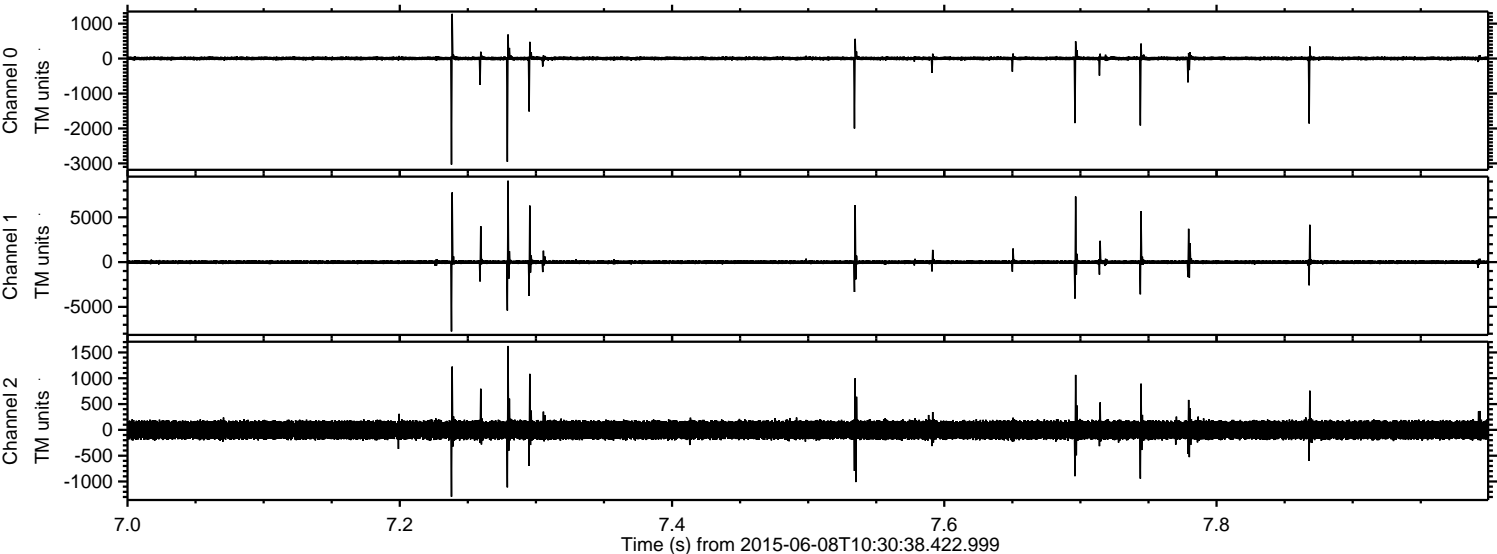

Channel 0
mn: -3033
mx: 1283
 μ : 4.9
 σ : 43.8

Channel 1
mn: -7746
mx: 9091
 μ : -5.6
 σ : 184.4

Channel 2
mn: -1294
mx: 1626
 μ : -2.9
 σ : 108.1

Processed Mon Jun 8 12:37:29 2015 by ELM ver.2012-10-06 from 001__elm20150608_103037__dat00.bin

