

# ELMAVAN 3D WAVEFORMS (Measured data sampled at 50 kHz) 51000 packets of 144 samples from 2015-06-08T07:20:30.825.999.

Processed Mon Jun 8 09:26:39 2015 by ELM ver.2012-10-06 from 001\_\_elm20150608\_072029\_\_dat00.bin

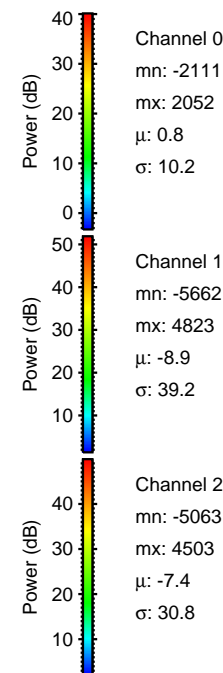

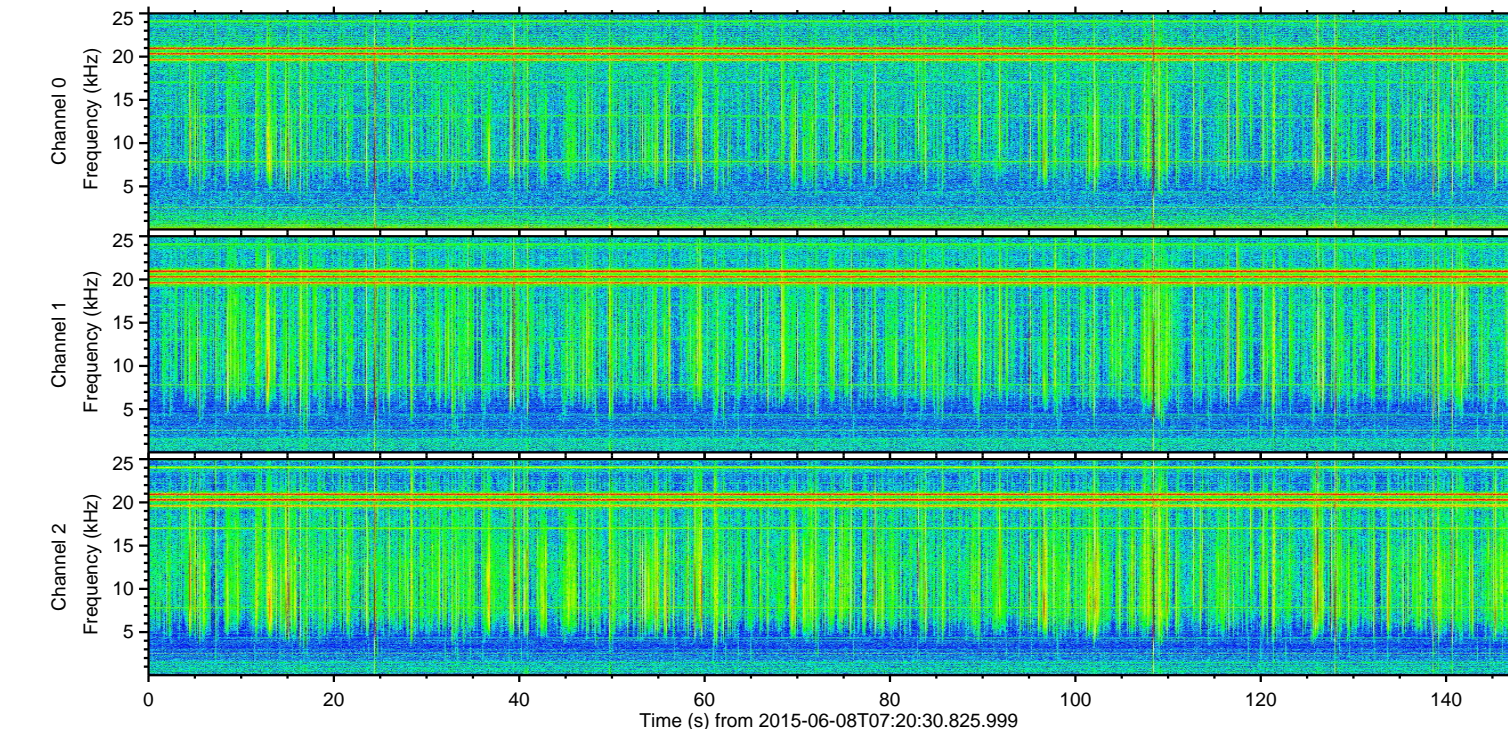
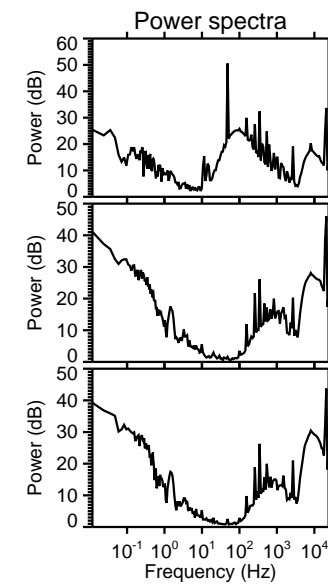
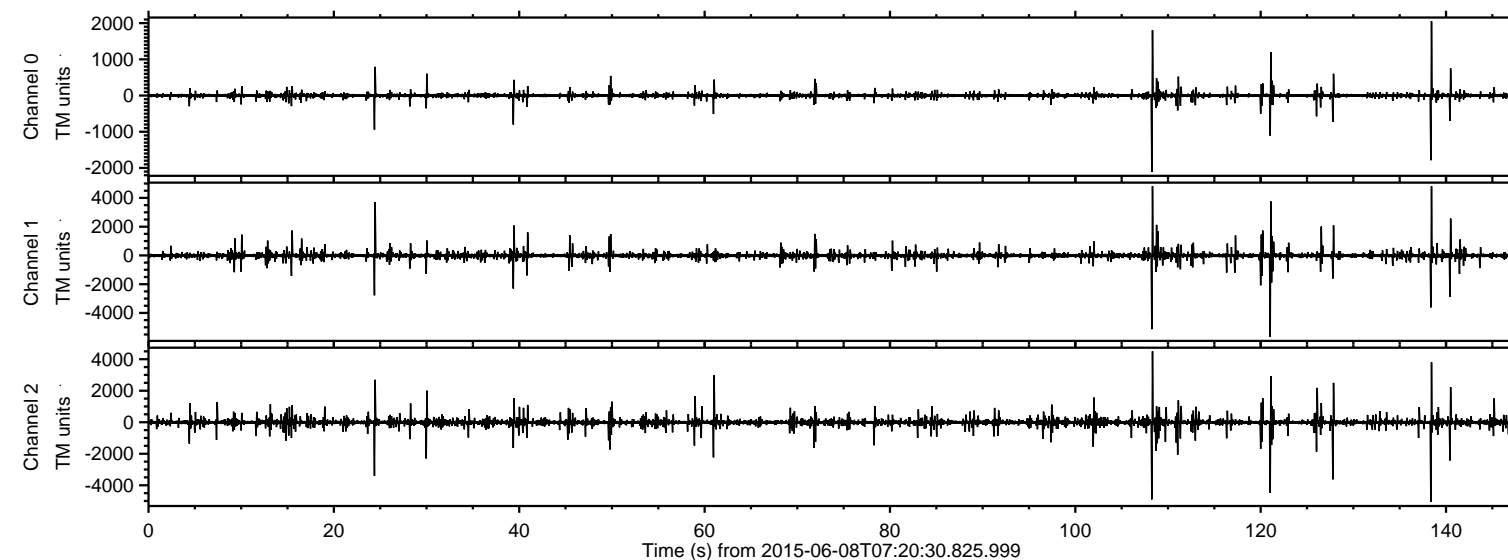

ELMAVAN 3D WAVEFORMS (Measured data sampled at 50 kHz) 51000 packets of 144 samples from 2015-06-08T07:20:30.825.999. Part 122/147

Processed Mon Jun 8 09:26:51 2015 by ELM ver.2012-10-06 from 001\_\_elm20150608\_072029\_\_dat00.bin

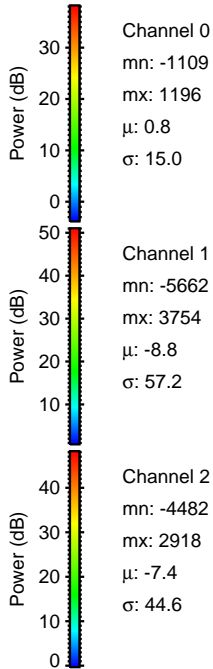
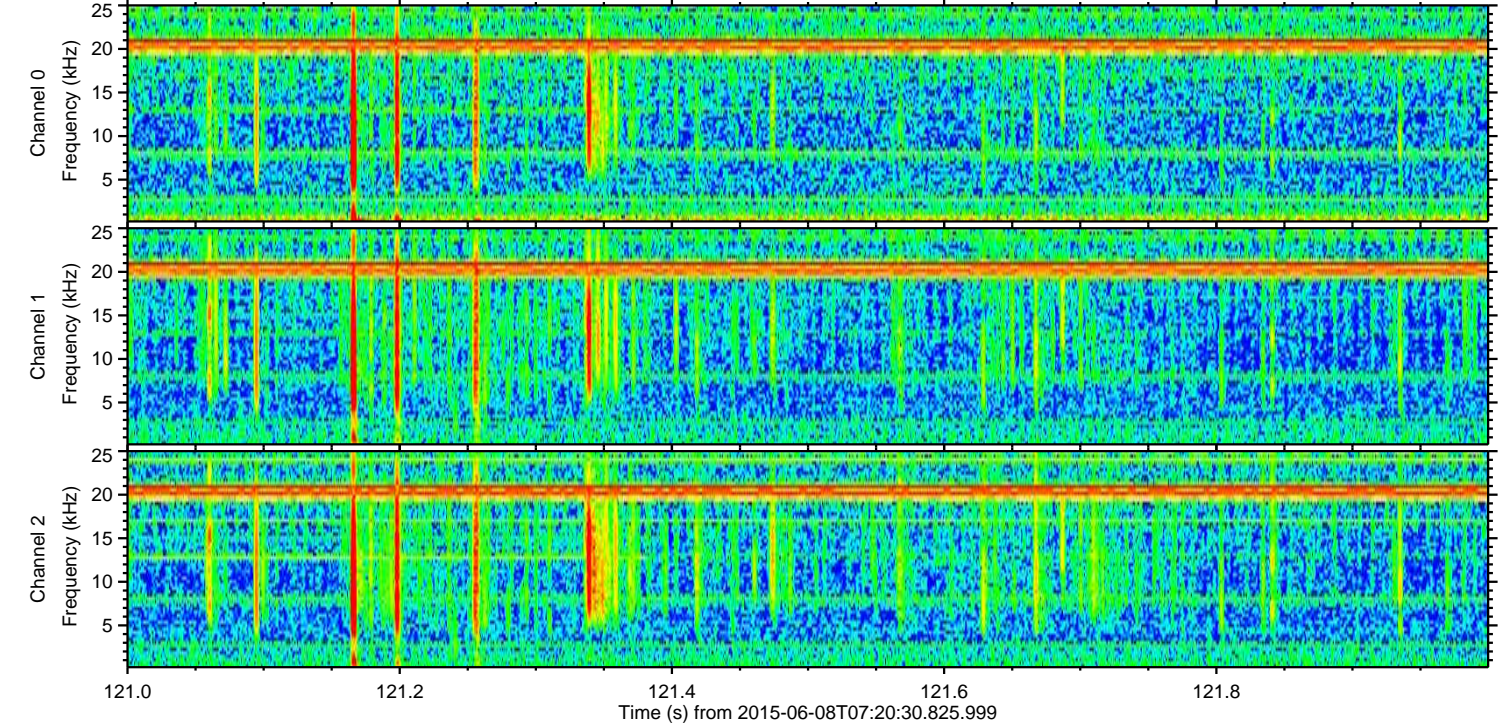
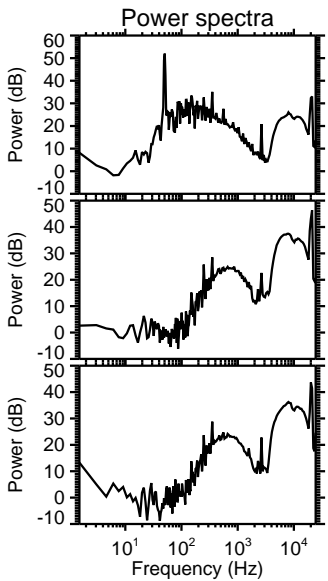
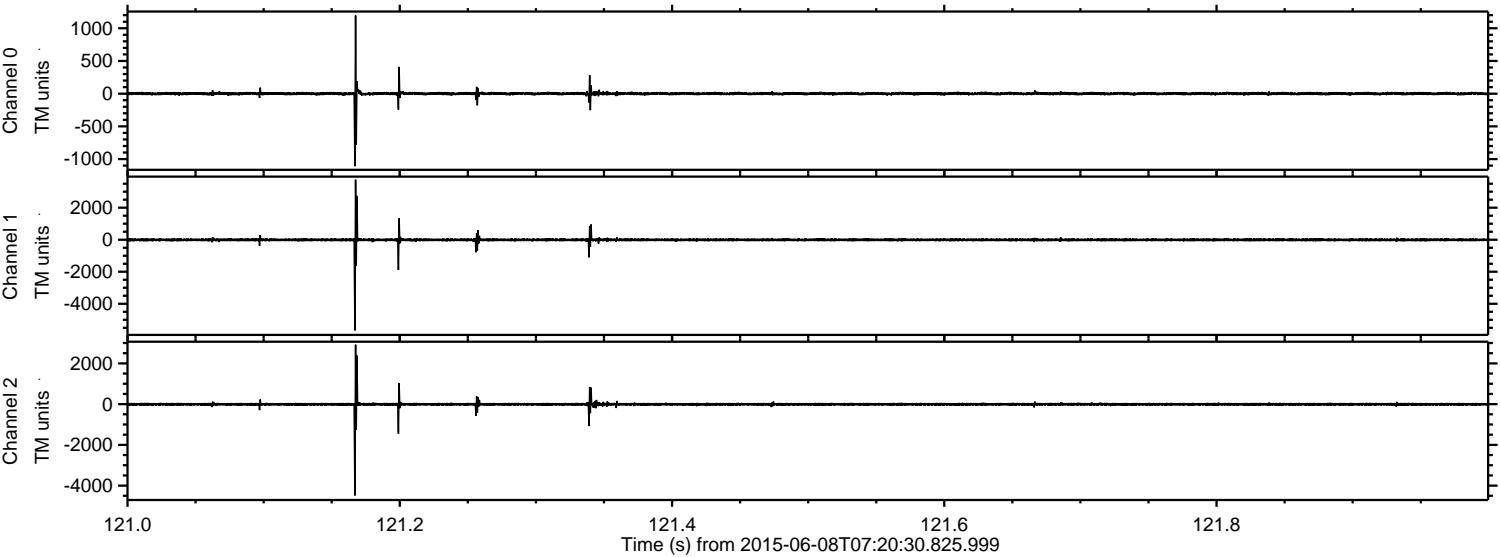



ELMAVAN 3D WAVEFORMS (Measured data sampled at 50 kHz) 51000 packets of 144 samples from 2015-06-08T07:20:30.825.999. Part 109/147

Processed Mon Jun 8 09:26:52 2015 by ELM ver.2012-10-06 from 001\_\_elm20150608\_072029\_\_dat00.bin

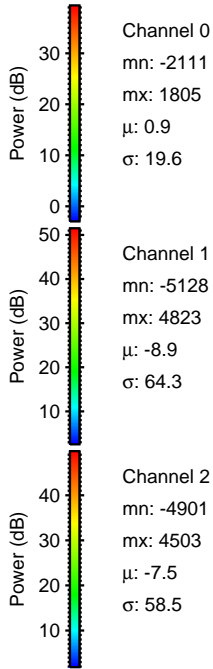
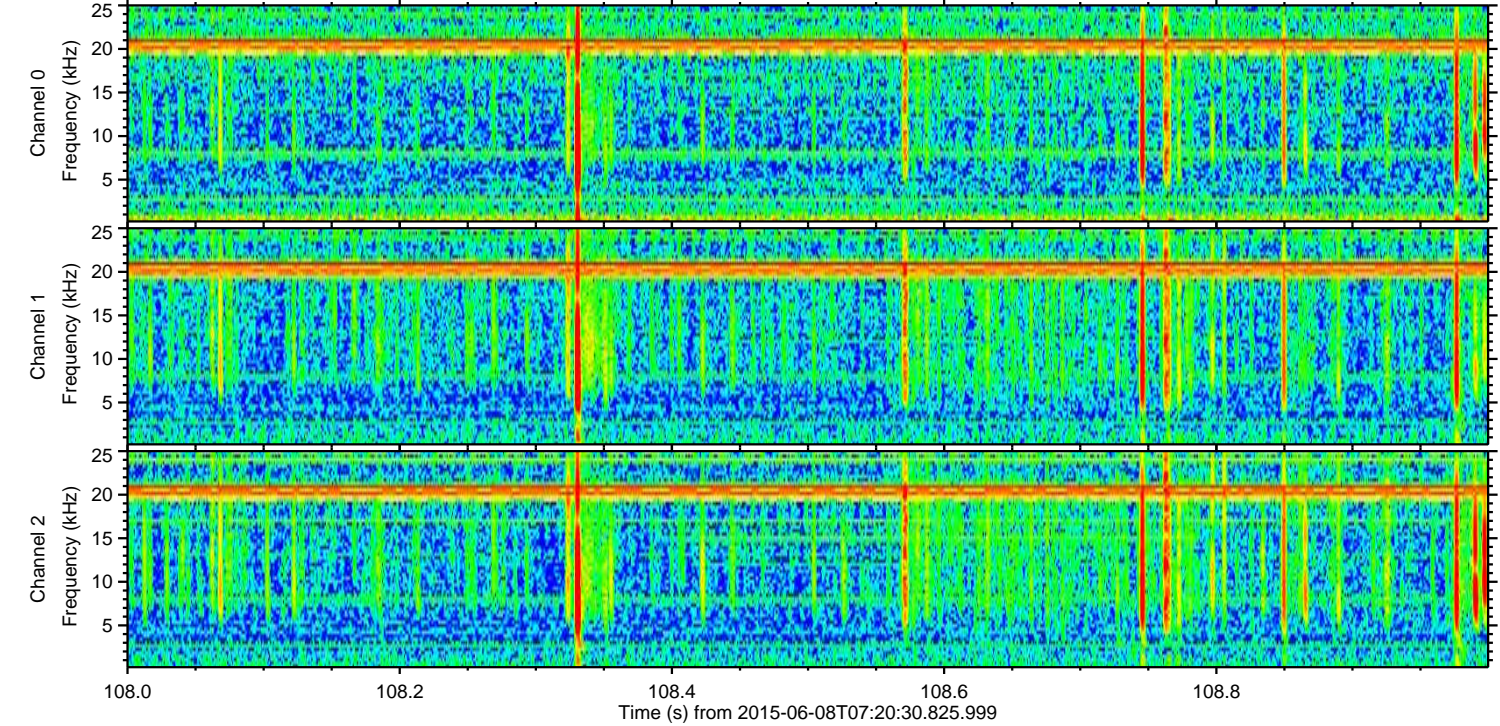
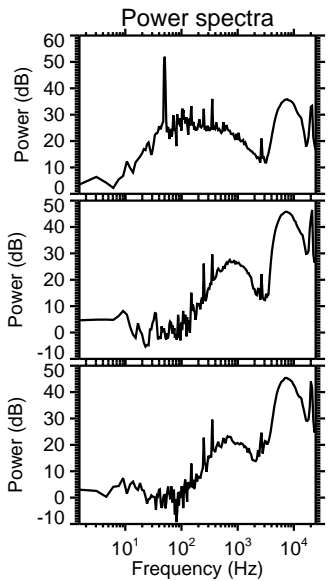
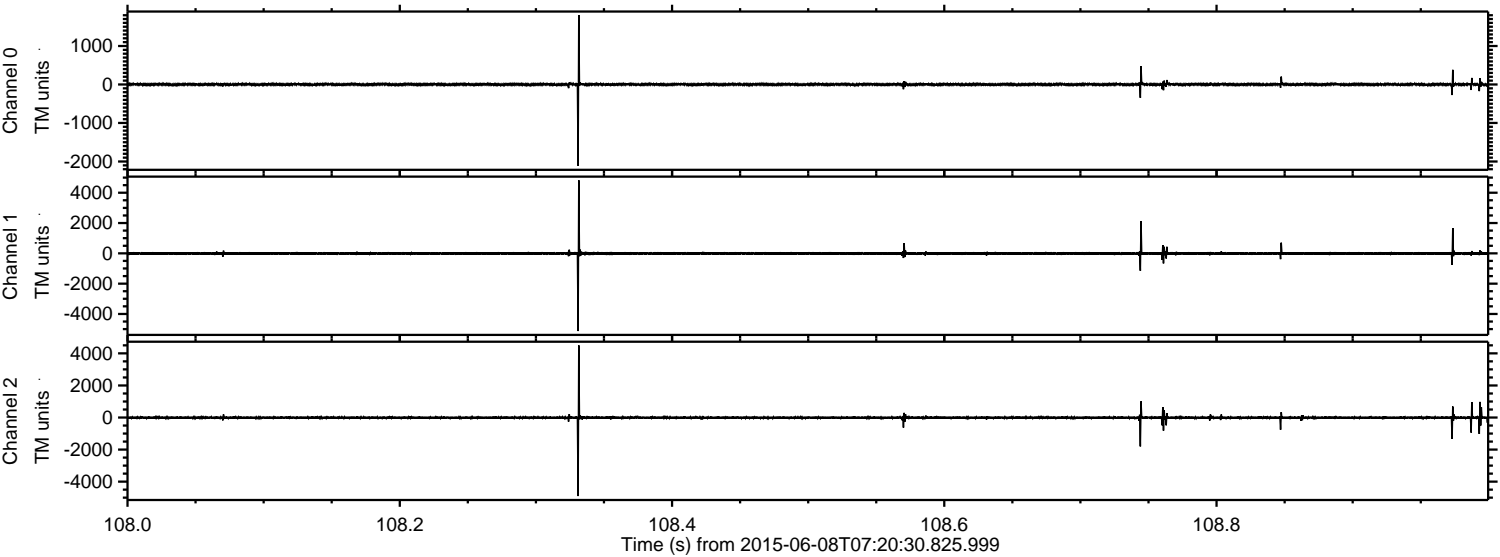



ELMAVAN 3D WAVEFORMS (Measured data sampled at 50 kHz) 51000 packets of 144 samples from 2015-06-08T07:20:30.825.999. Part 139/147

Processed Mon Jun 8 09:26:53 2015 by ELM ver.2012-10-06 from 001\_\_elm20150608\_072029\_\_dat00.bin

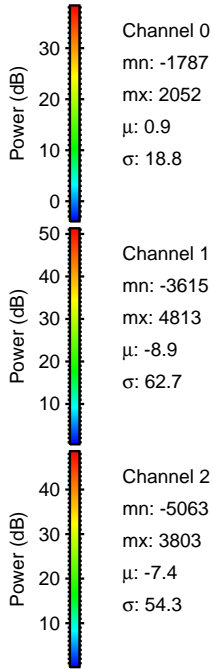
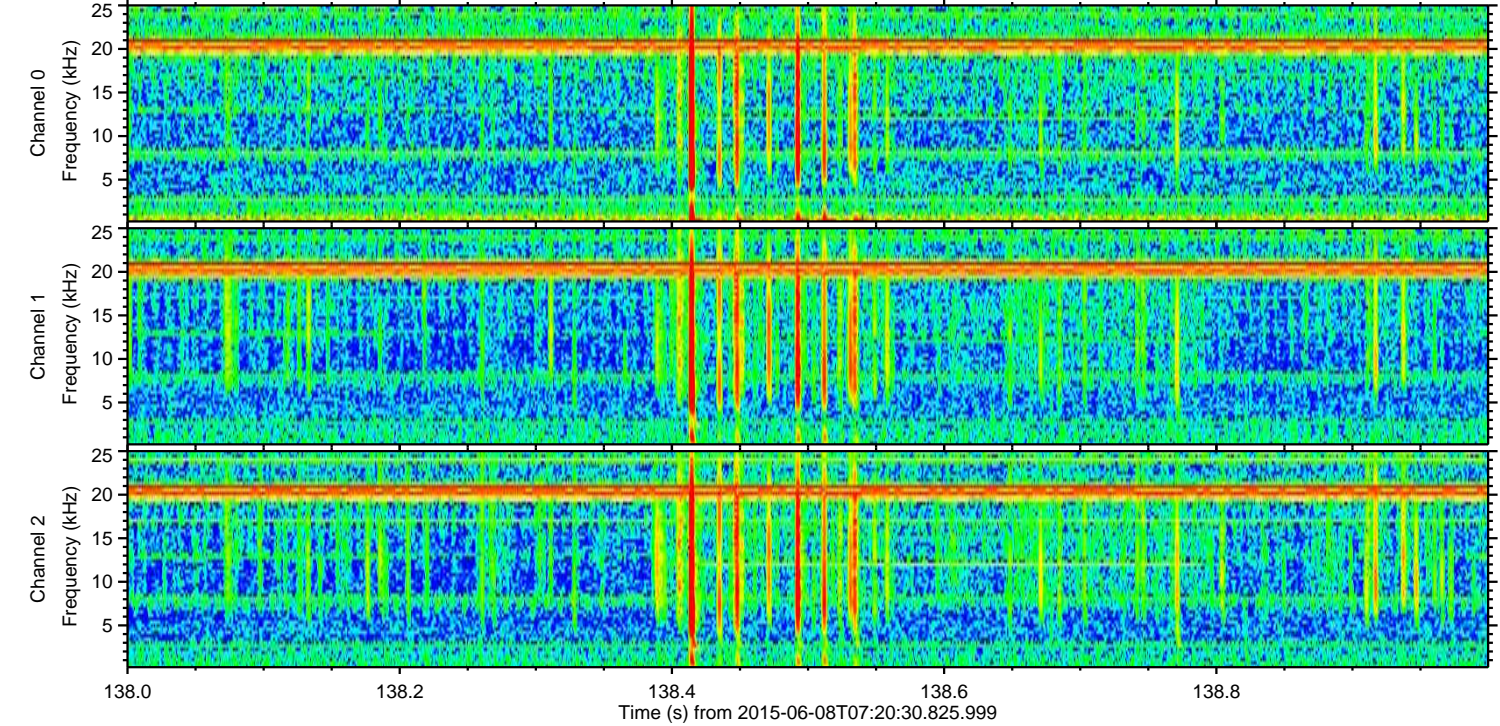
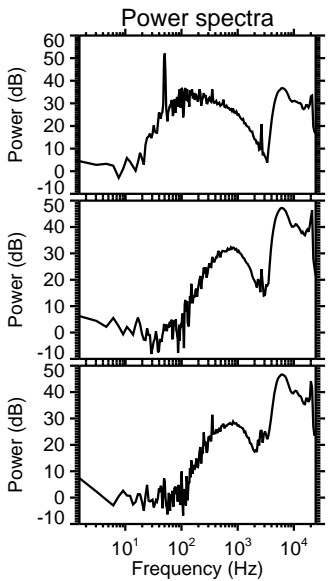
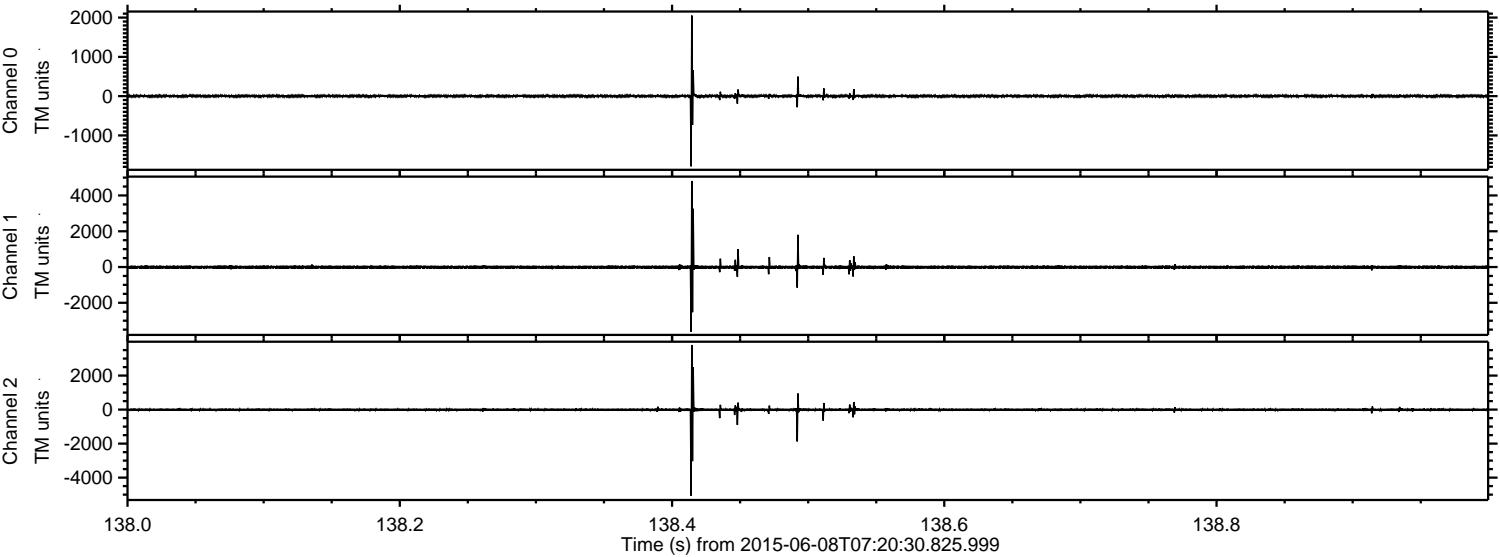



Processed Mon Jun 8 09:26:54 2015 by ELM ver.2012-10-06 from 001\_\_elm20150608\_072029\_\_dat00.bin

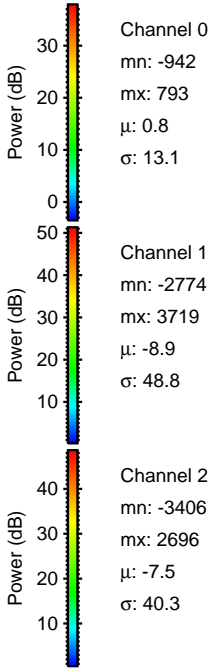
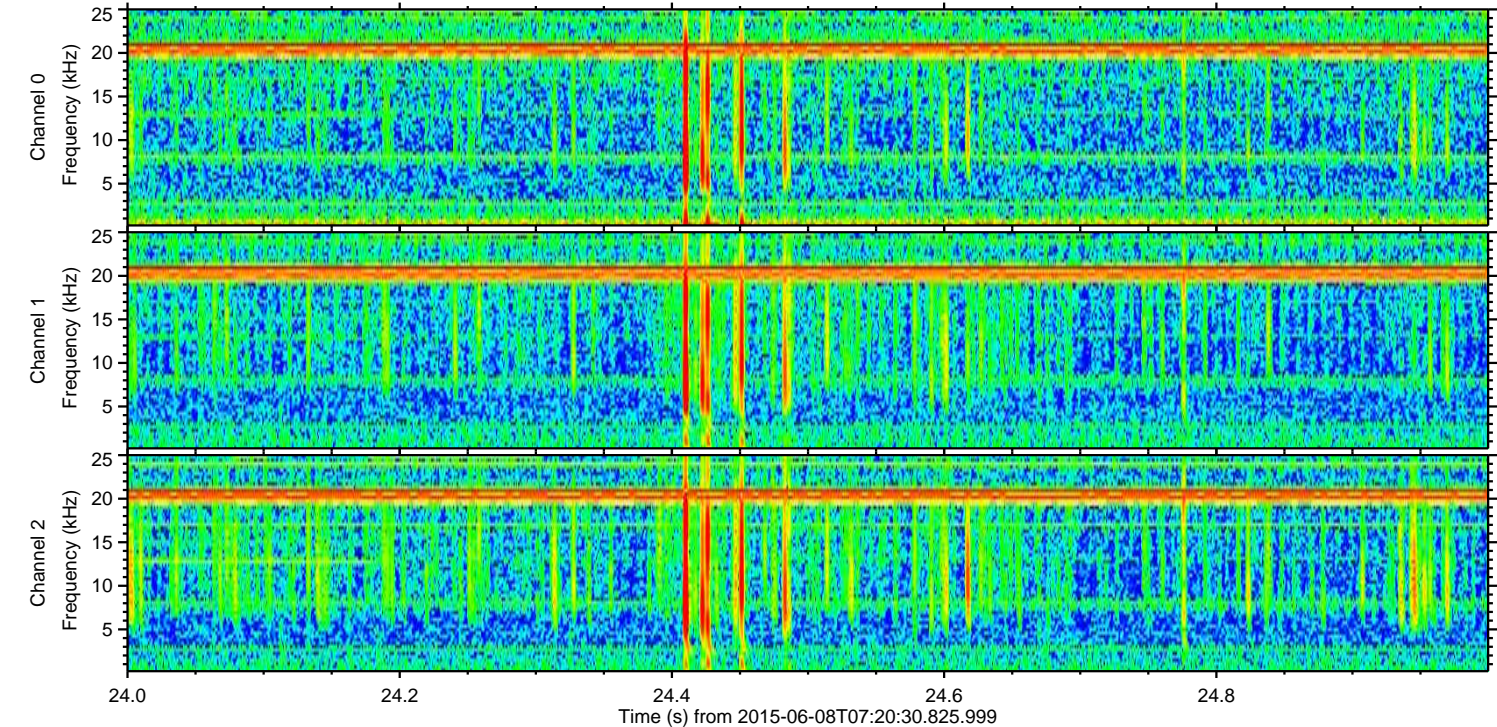
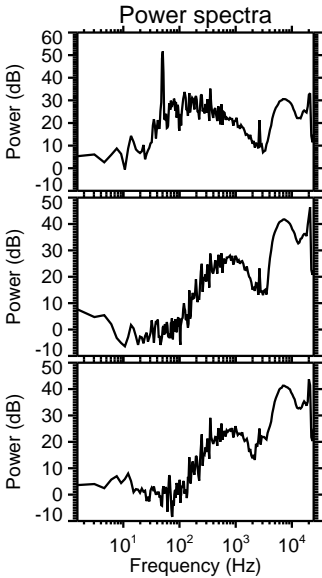
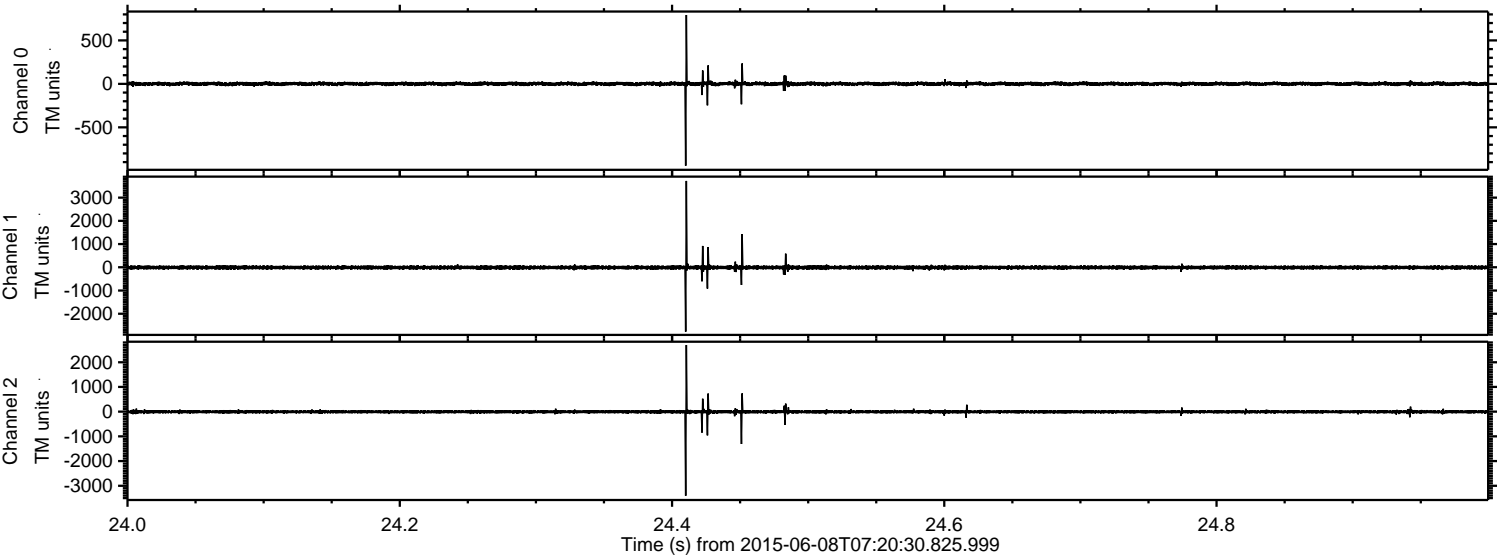



ELMAVAN 3D WAVEFORMS (Measured data sampled at 50 kHz) 51000 packets of 144 samples from 2015-06-08T07:20:30.825.999. Part 128/147

Processed Mon Jun 8 09:26:54 2015 by ELM ver.2012-10-06 from 001\_\_elm20150608\_072029\_\_dat00.bin

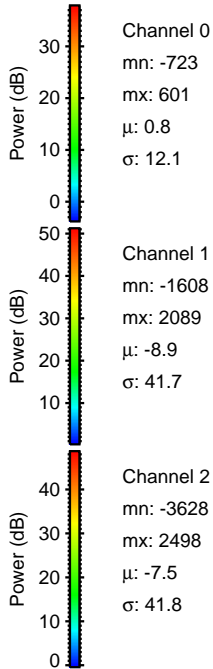
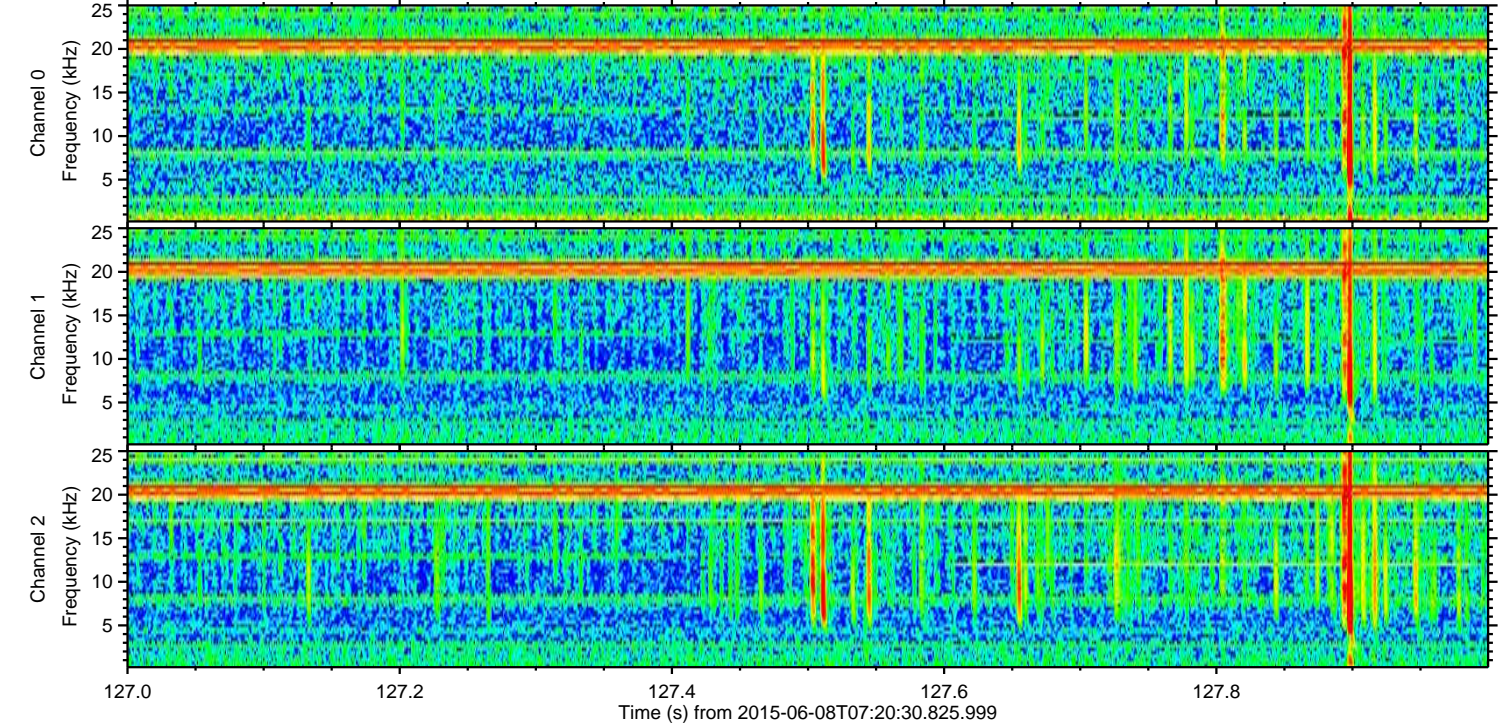
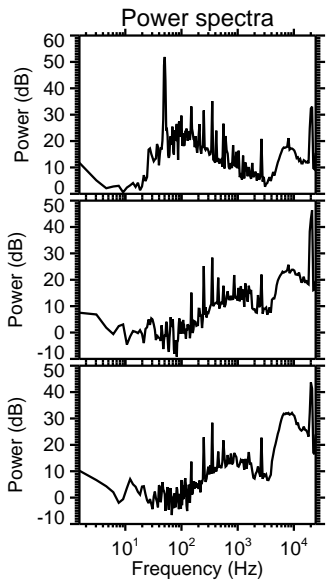
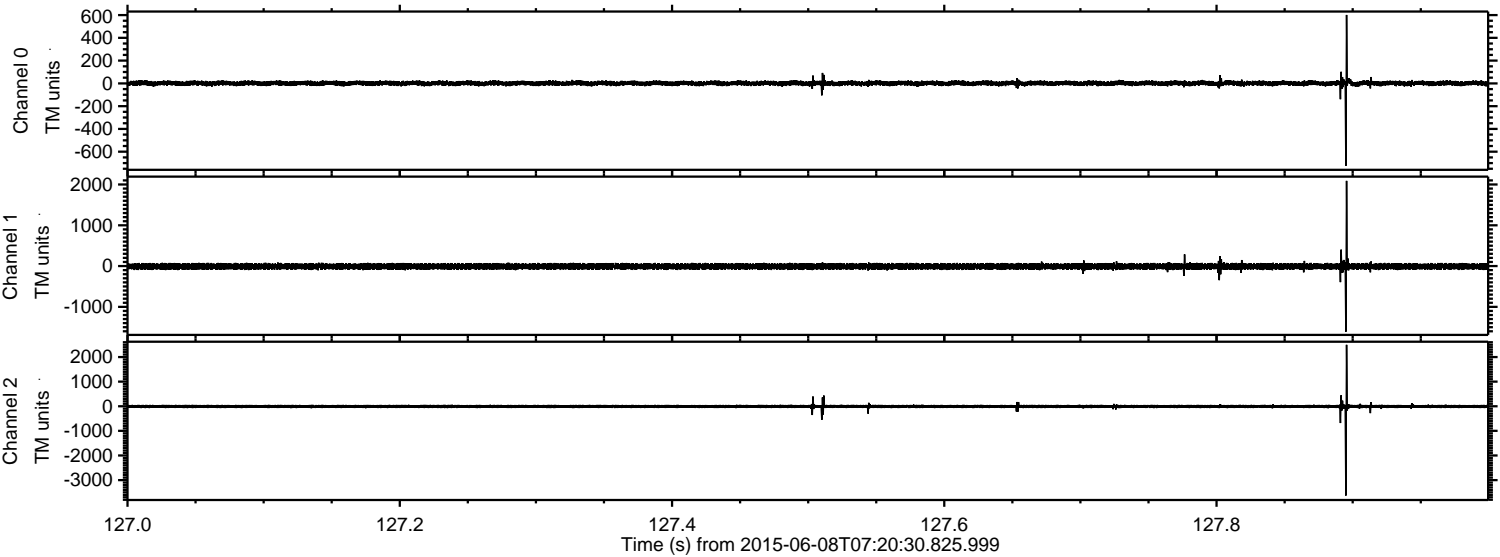



Processed Mon Jun 8 09:26:55 2015 by ELM ver.2012-10-06 from 001\_\_elm20150608\_072029\_\_dat00.bin

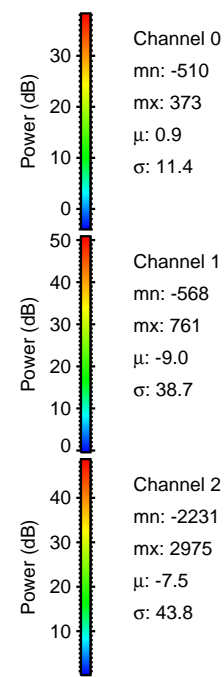
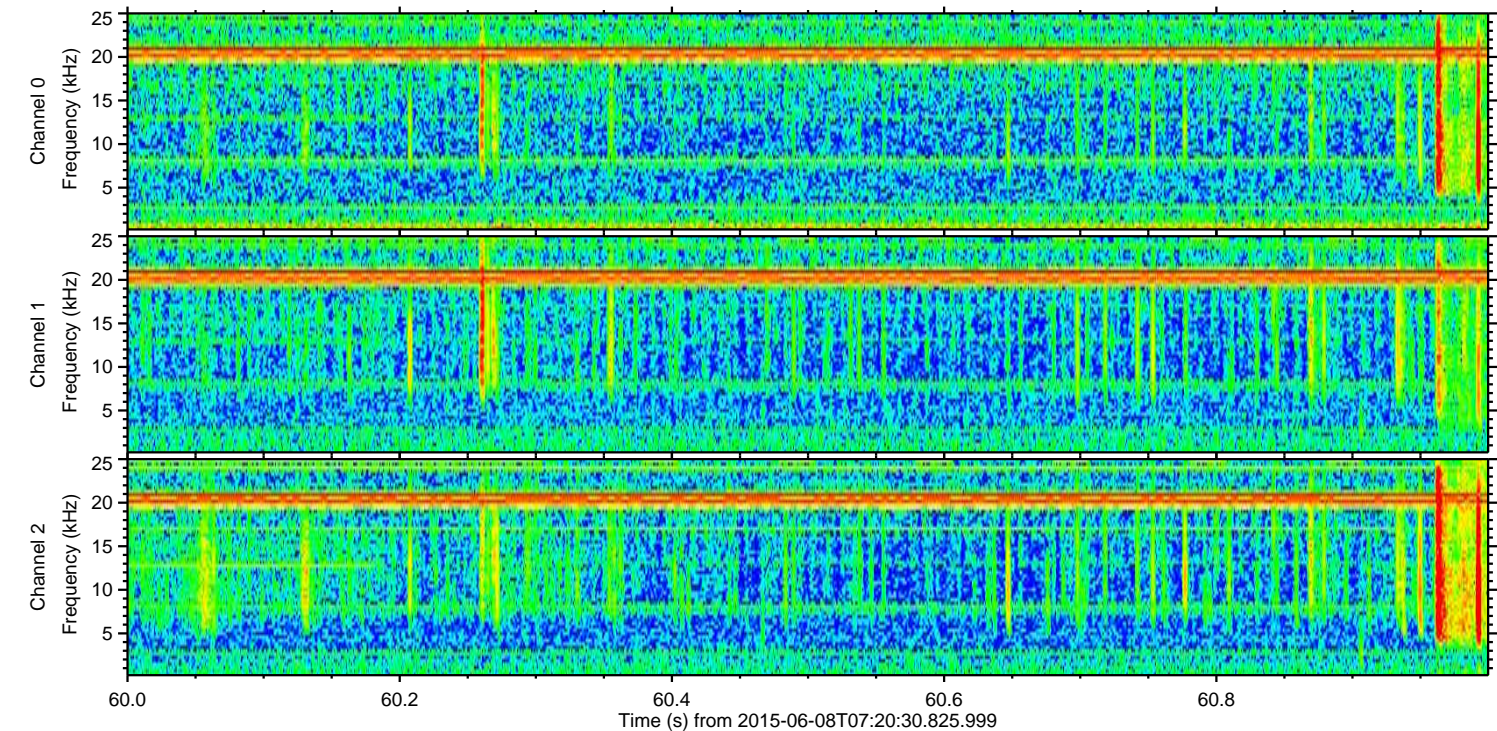
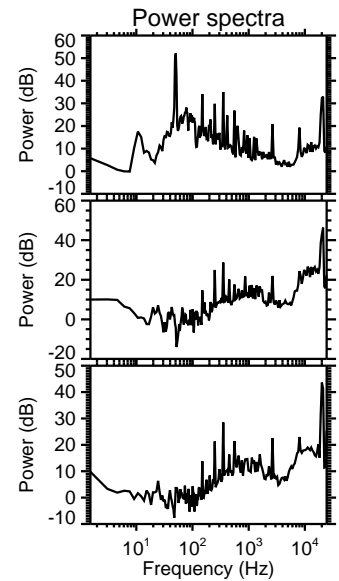
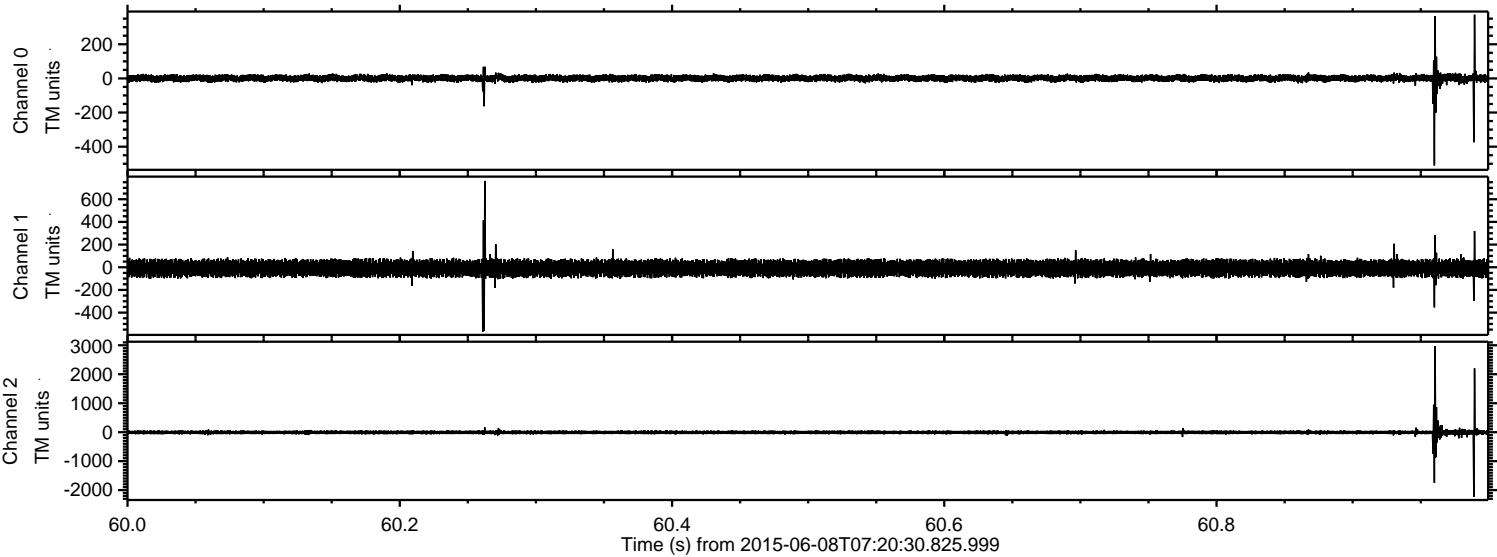



ELMAVAN 3D WAVEFORMS (Measured data sampled at 50 kHz) 51000 packets of 144 samples from 2015-06-08T07:20:30.825.999. Part 141/147

Processed Mon Jun 8 09:26:56 2015 by ELM ver.2012-10-06 from 001\_\_elm20150608\_072029\_\_dat00.bin

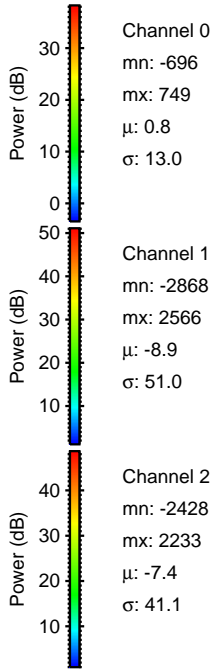
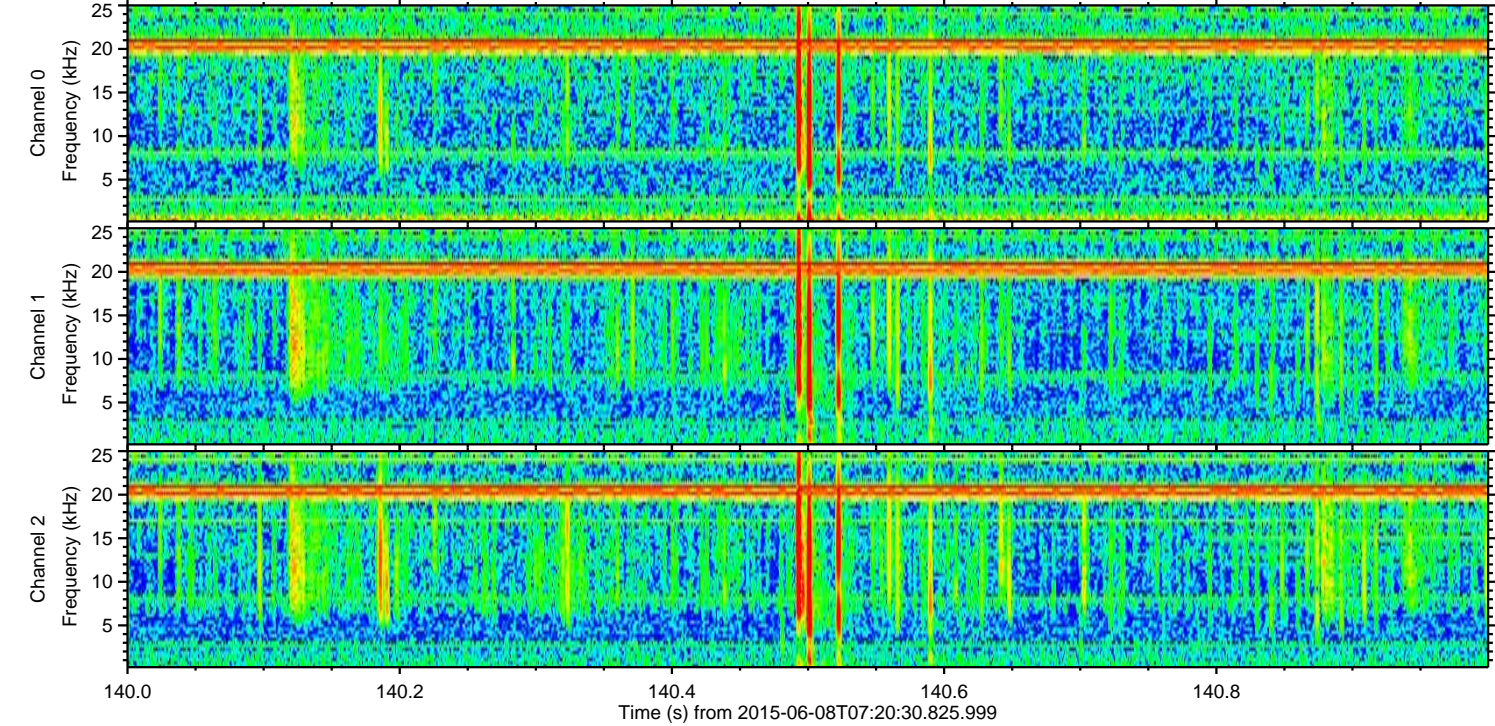
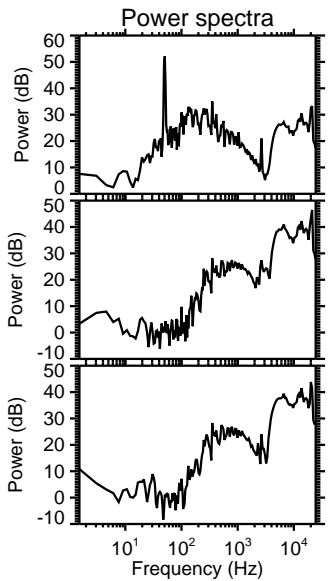
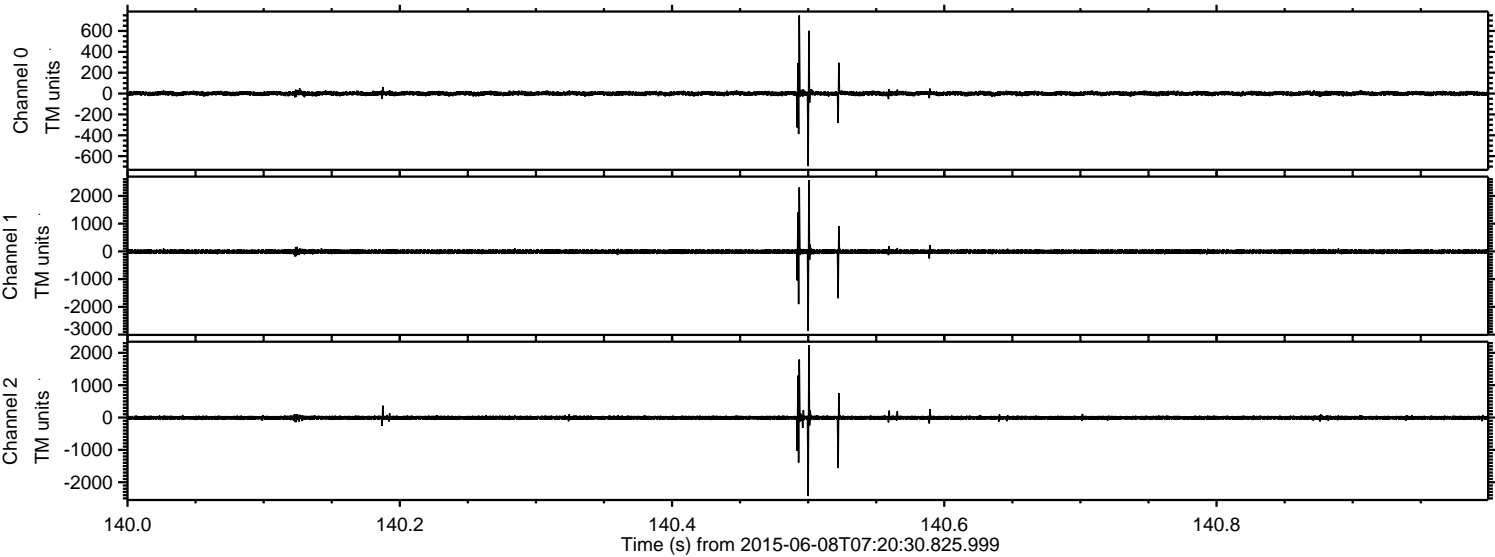

Channel 0  
mn: -696  
mx: 749  
 $\mu$ : 0.8  
 $\sigma$ : 13.0

Channel 1  
mn: -2868  
mx: 2566  
 $\mu$ : -8.9  
 $\sigma$ : 51.0

Channel 2  
mn: -2428  
mx: 2233  
 $\mu$ : -7.4  
 $\sigma$ : 41.1



Processed Mon Jun 8 09:26:57 2015 by ELM ver.2012-10-06 from 001\_\_elm20150608\_072029\_\_dat00.bin

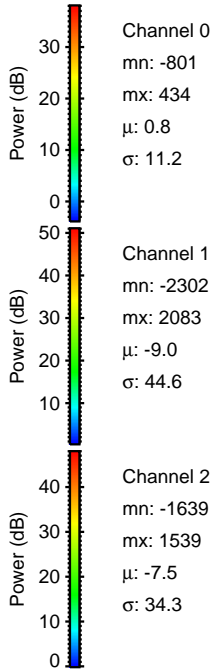
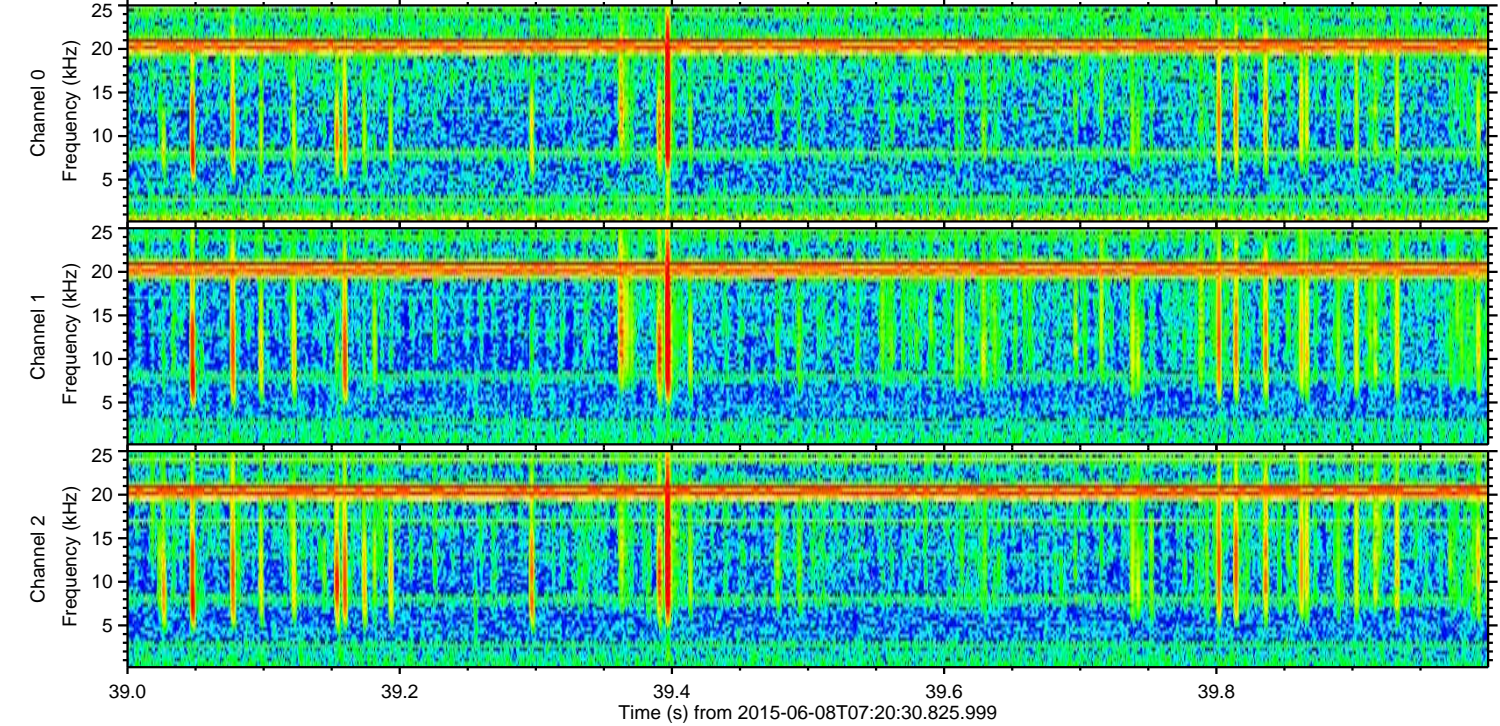
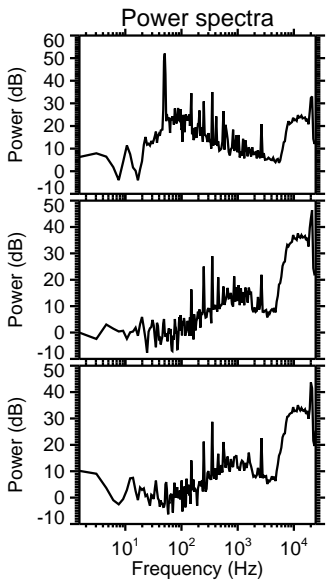
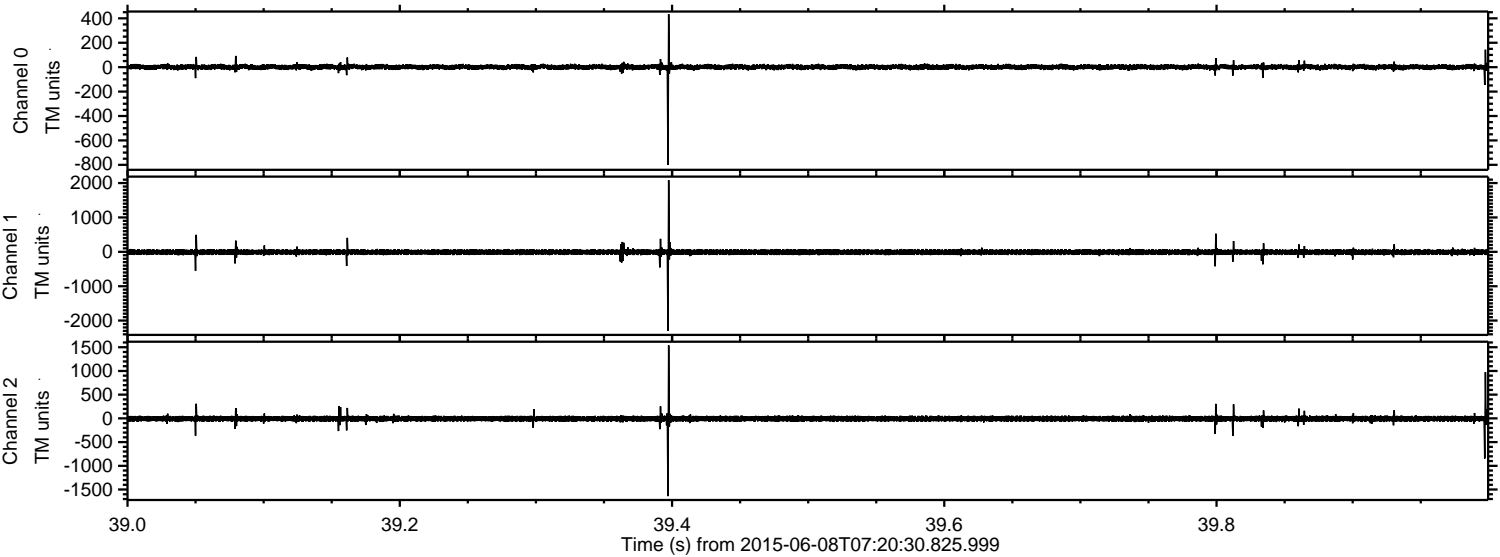



Processed Mon Jun 8 09:26:58 2015 by ELM ver.2012-10-06 from 001\_\_elm20150608\_072029\_\_dat00.bin

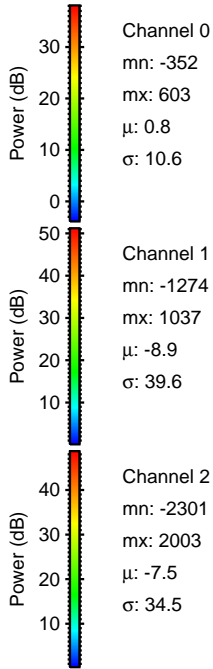
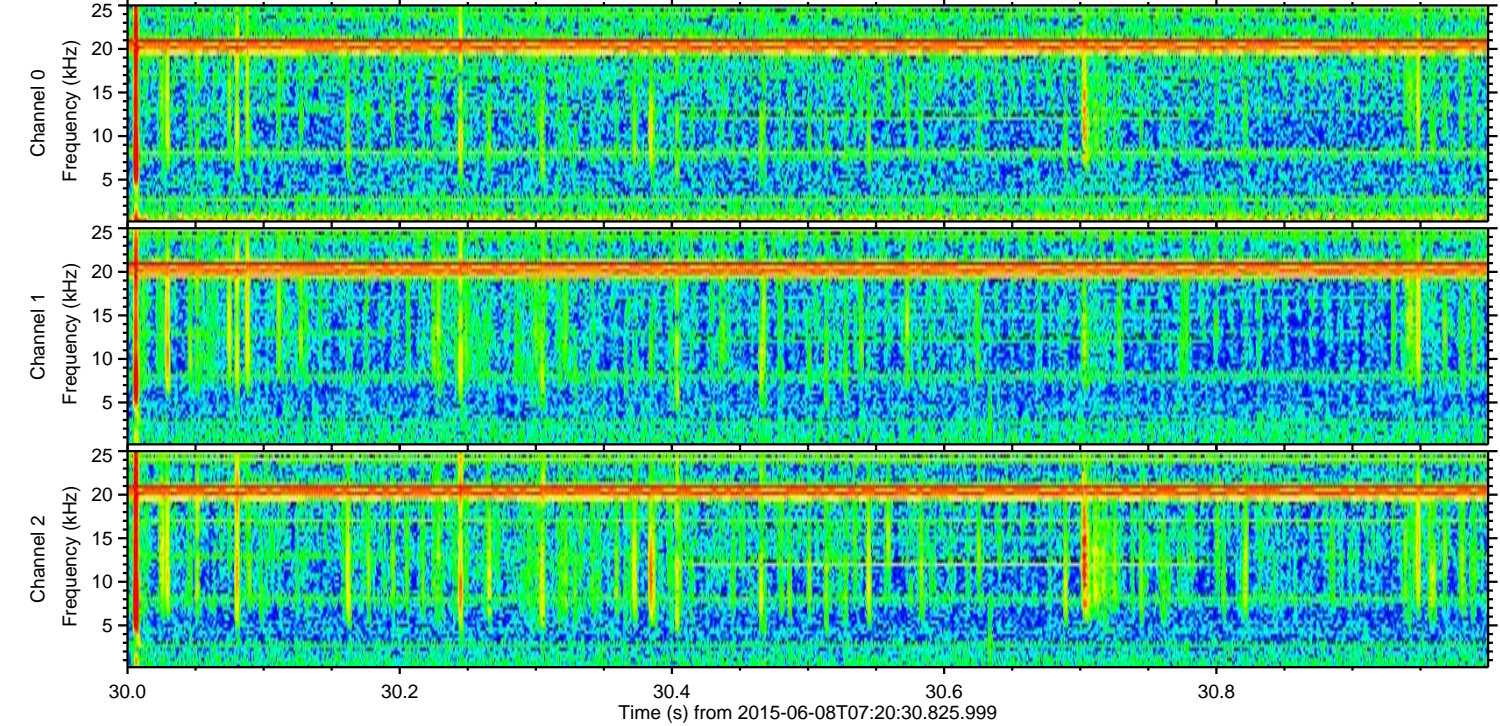
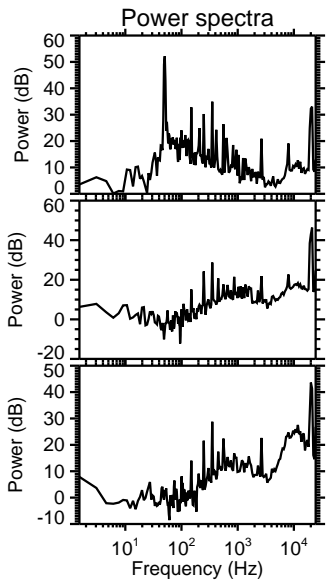
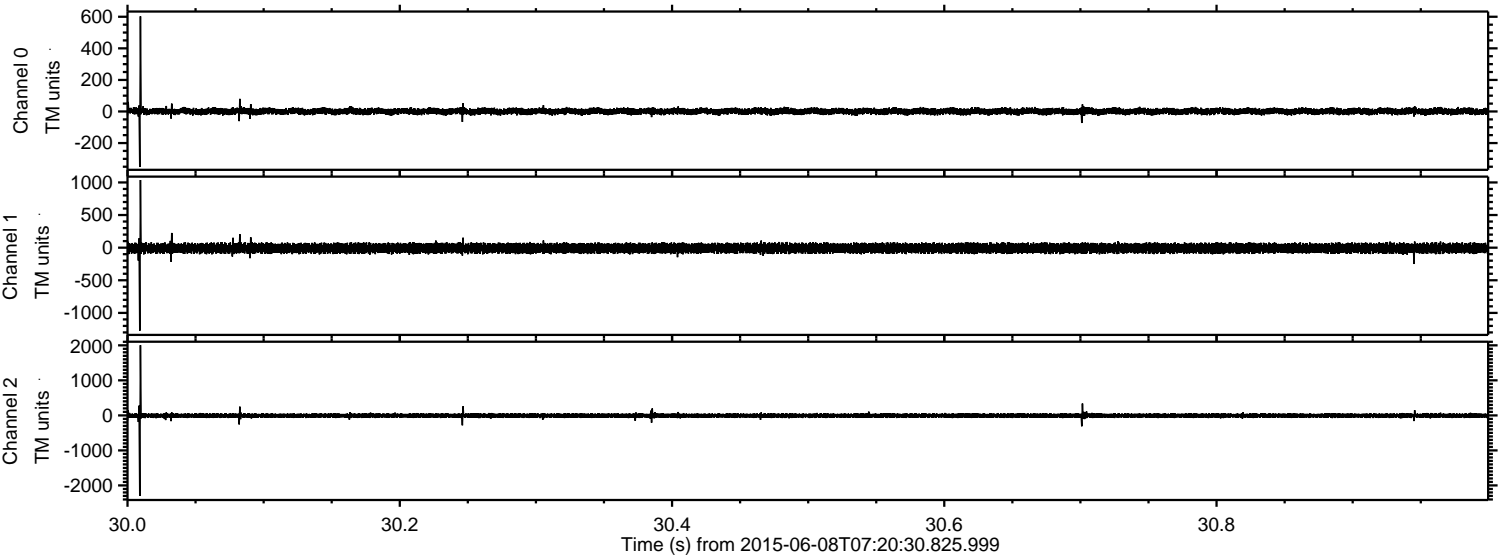



Processed Mon Jun 8 09:26:59 2015 by ELM ver.2012-10-06 from 001\_\_elm20150608\_072029\_\_dat00.bin

