

ELMAVAN 3D WAVEFORMS (Measured data sampled at 50 kHz) 51000 packets of 144 samples from 2015-06-07T19:40:03.093.999.

Processed Sun Jun 7 21:46:29 2015 by ELM ver.2012-10-06 from 001__elm20150607_194002__dat00.bin

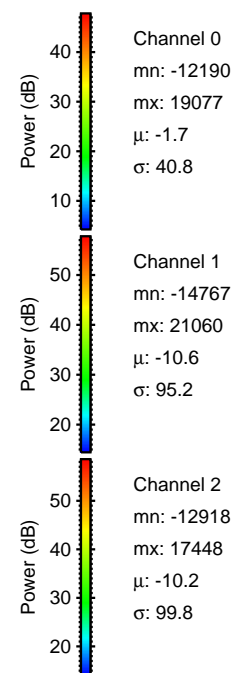
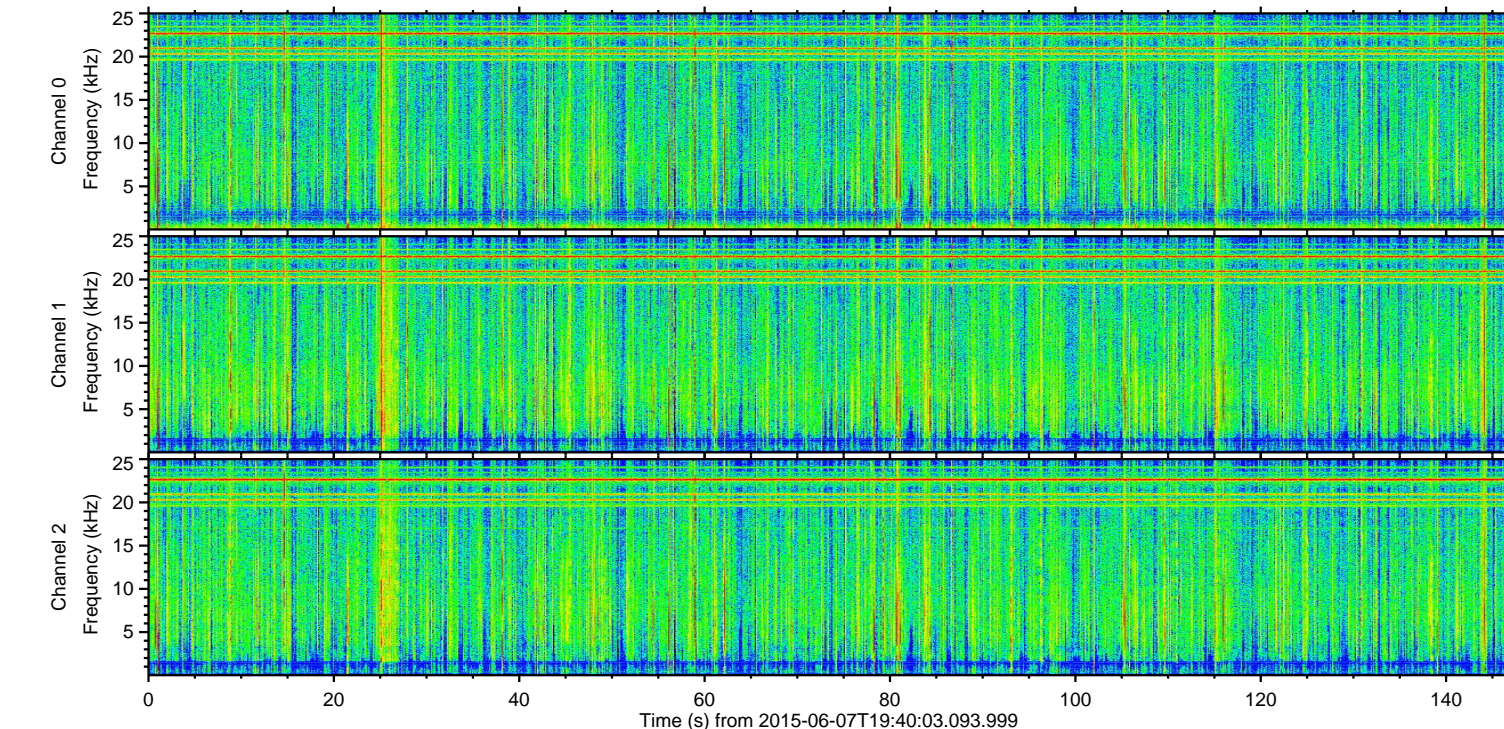
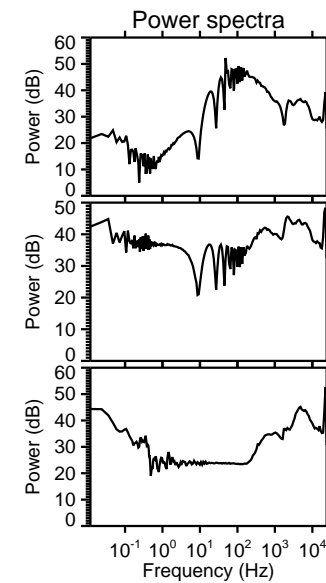
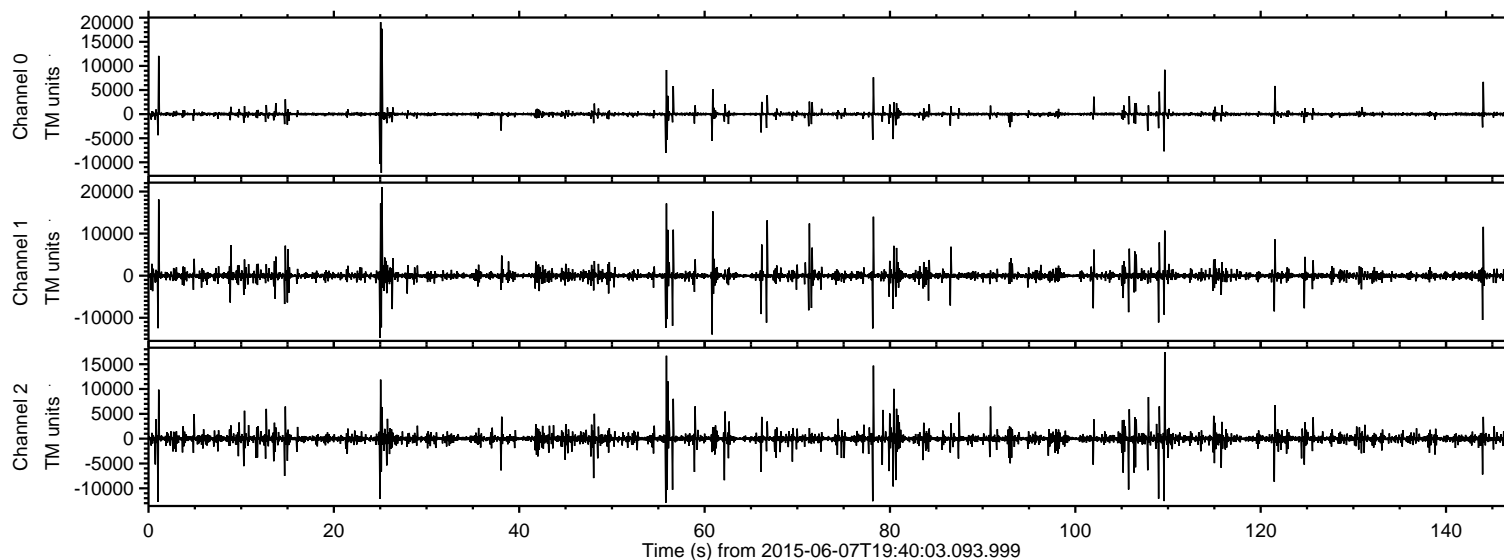

ELMAVAN 3D WAVEFORMS (Measured data sampled at 50 kHz) 51000 packets of 144 samples from 2015-06-07T19:40:03.093.999. Part 26/147

Processed Sun Jun 7 21:46:41 2015 by ELM ver.2012-10-06 from 001__elm20150607_194002__dat00.bin

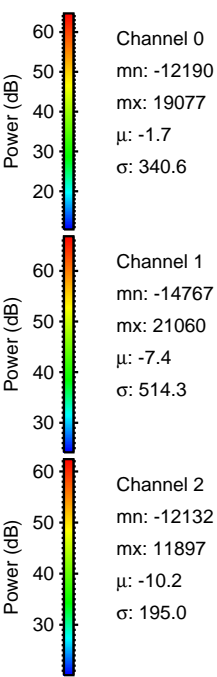
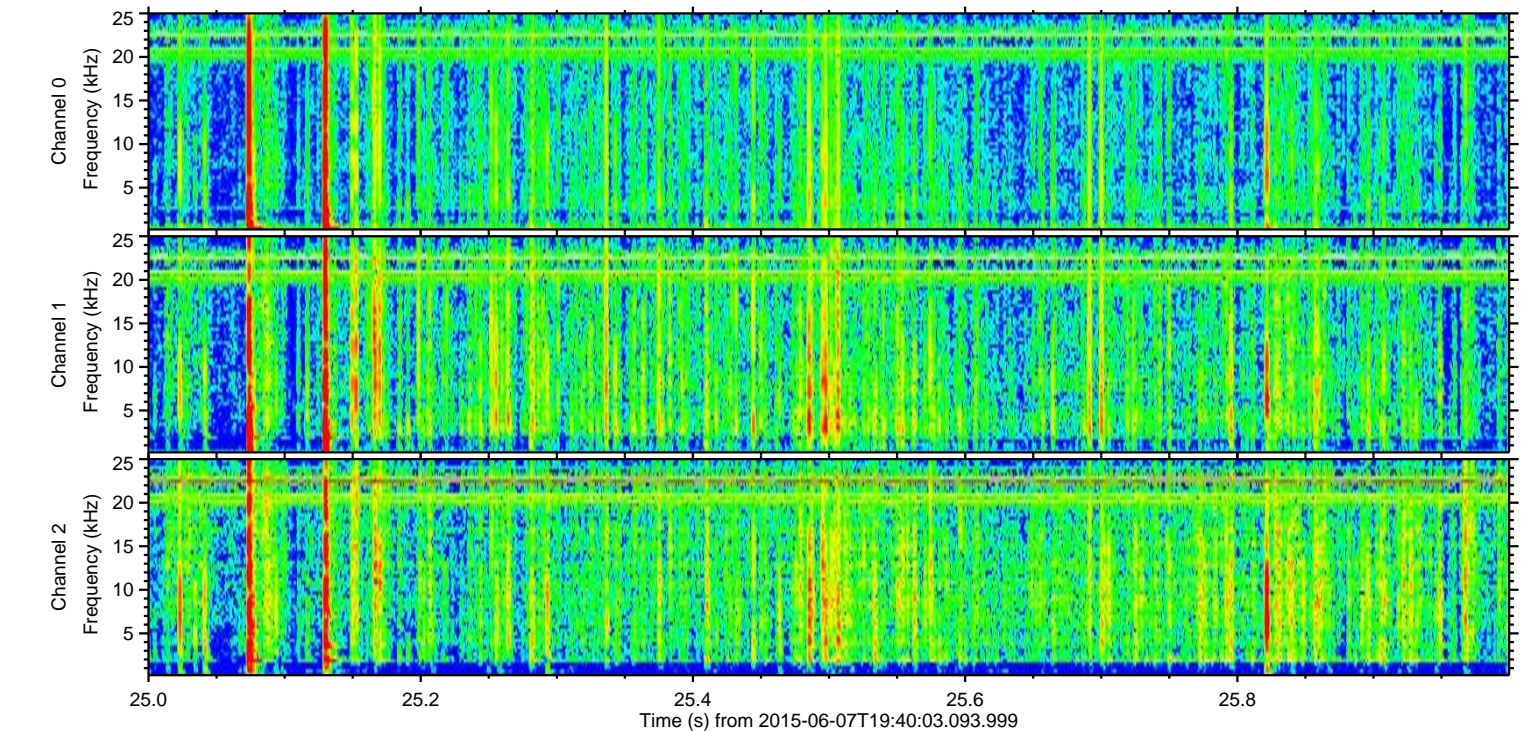
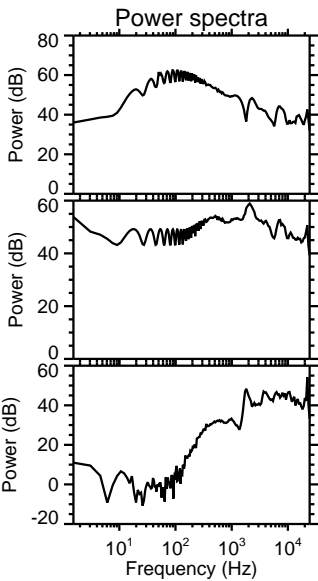
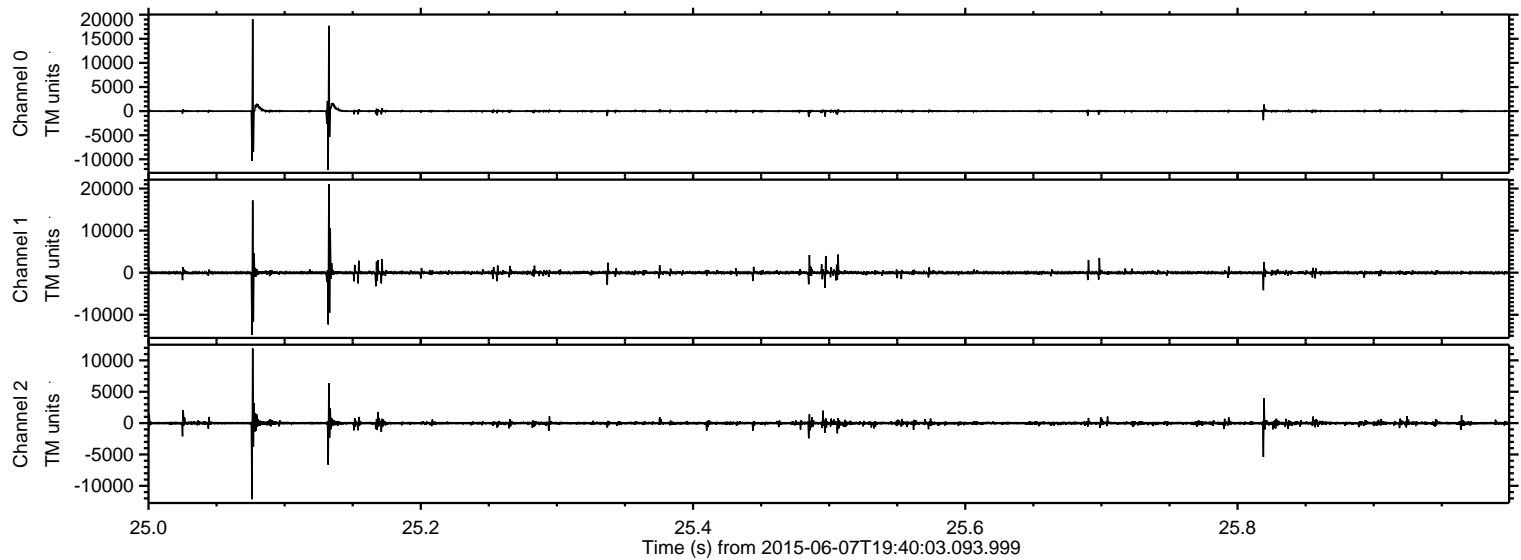

Processed Sun Jun 7 21:46:42 2015 by ELM ver.2012-10-06 from 001__elm20150607_194002__dat00.bin

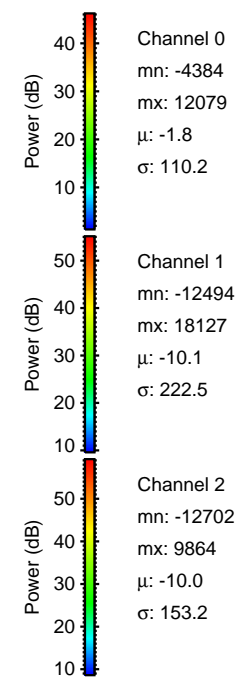
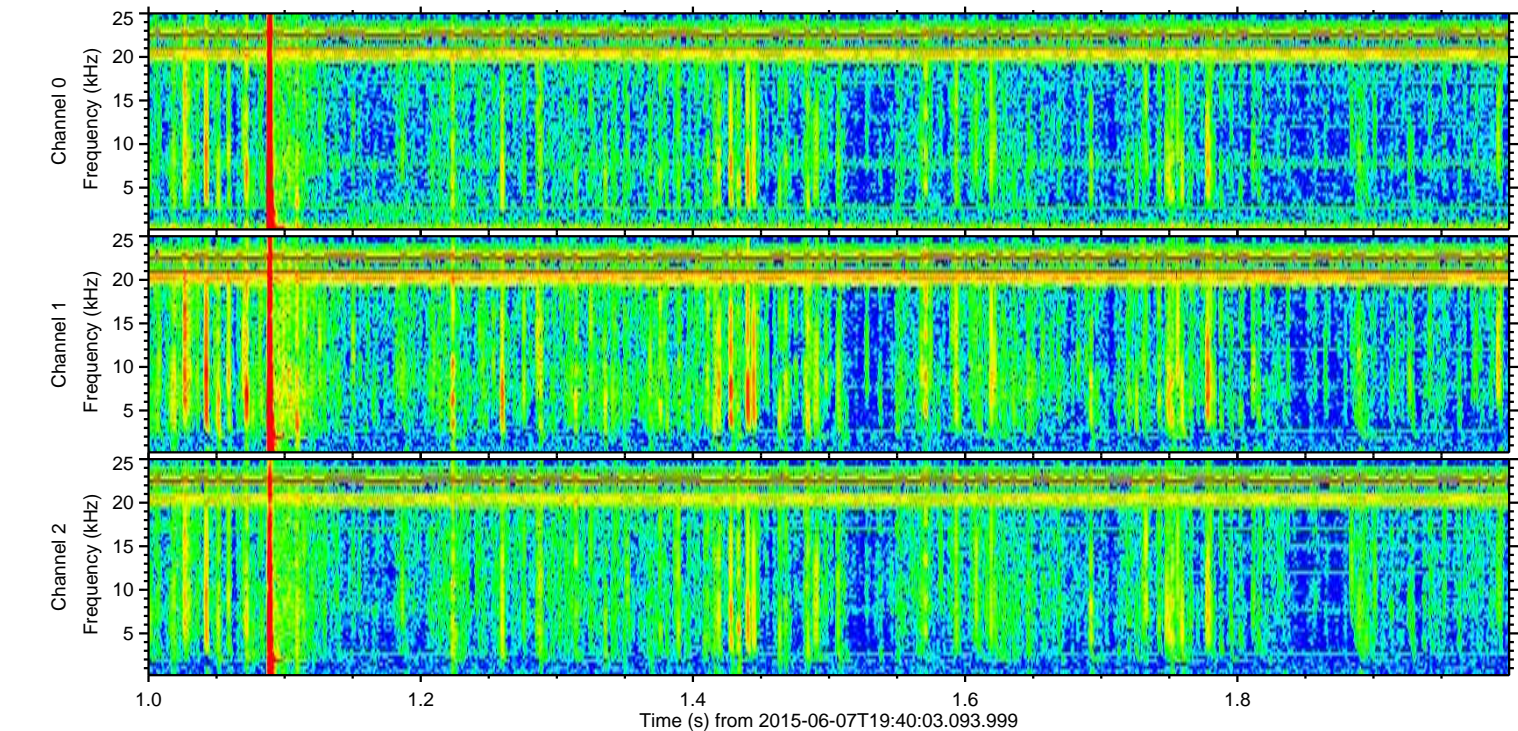
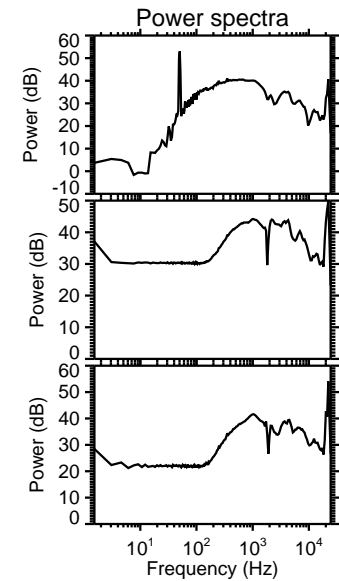
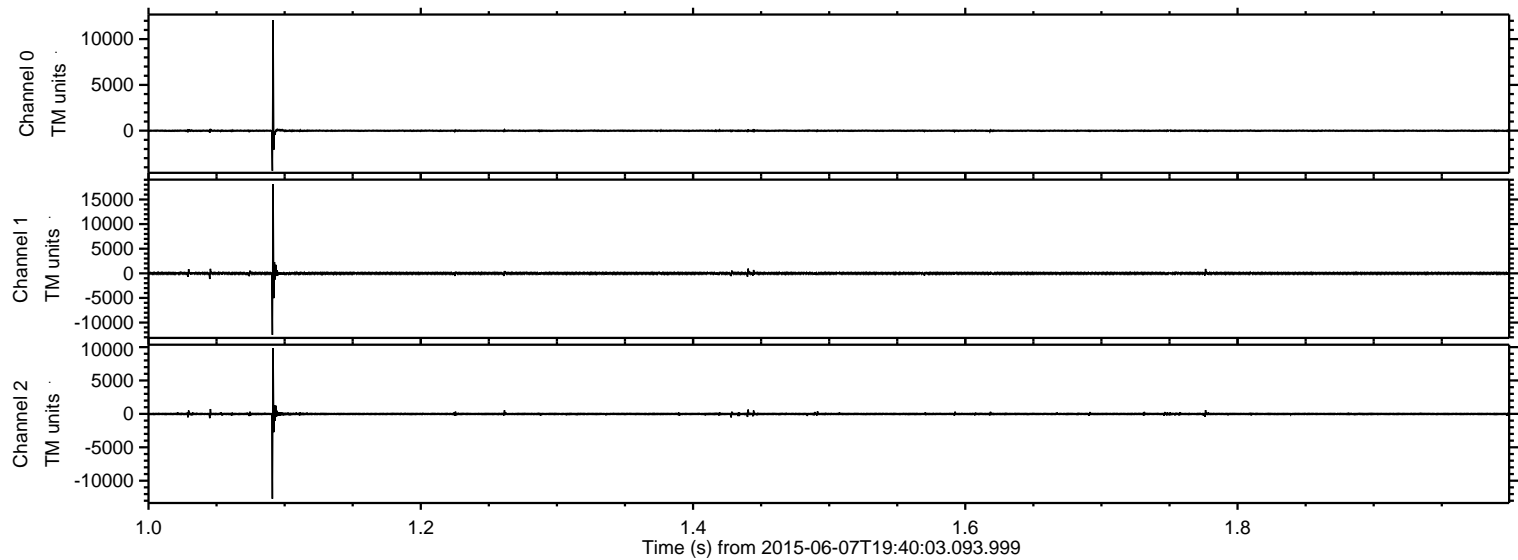

ELMAVAN 3D WAVEFORMS (Measured data sampled at 50 kHz) 51000 packets of 144 samples from 2015-06-07T19:40:03.093.999. Part 110/147

Processed Sun Jun 7 21:46:43 2015 by ELM ver.2012-10-06 from 001__elm20150607_194002__dat00.bin

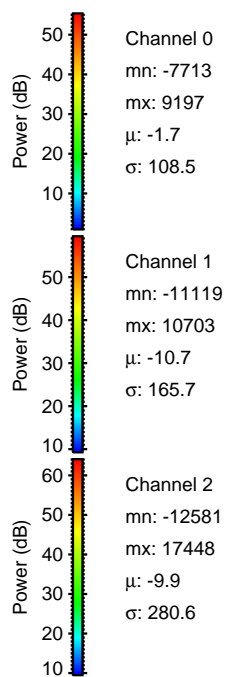
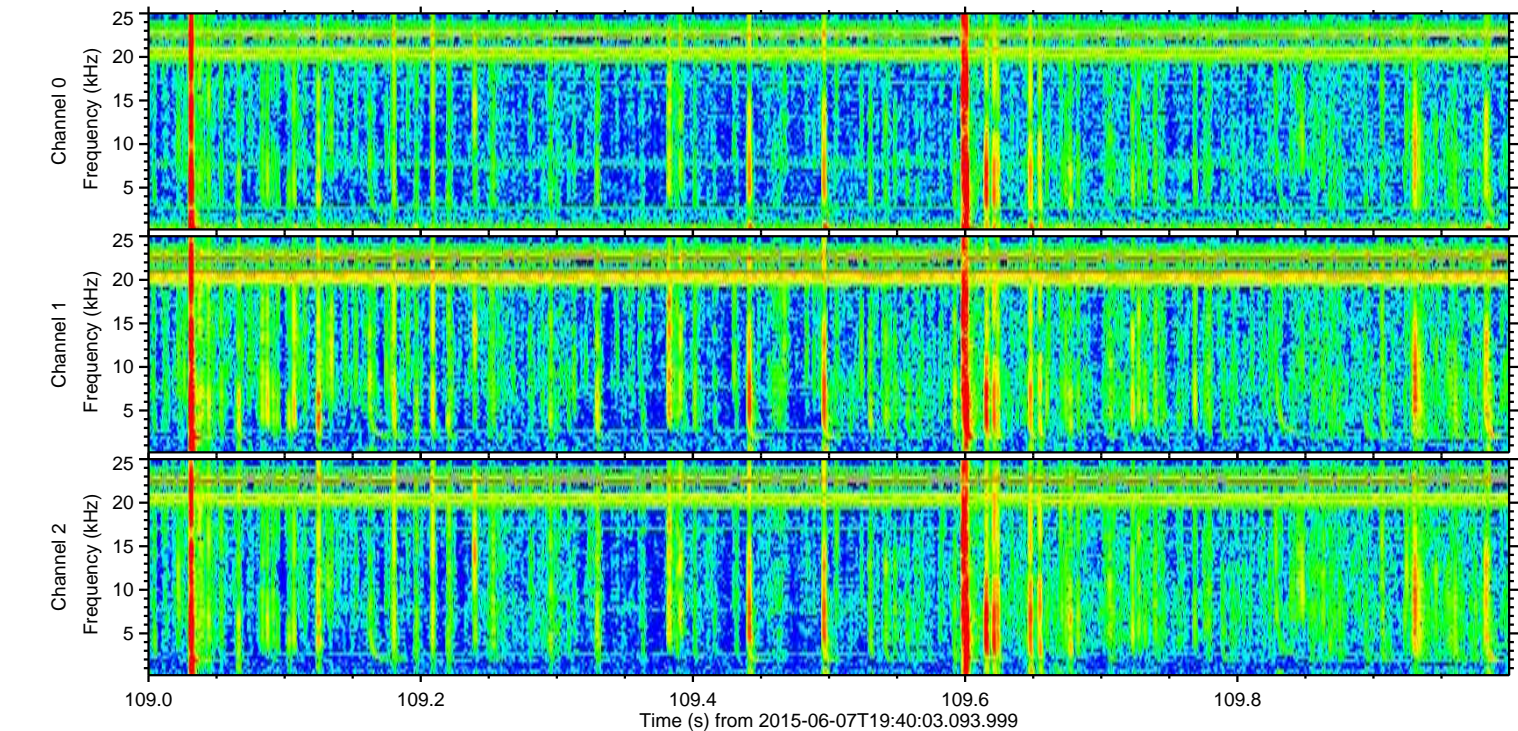
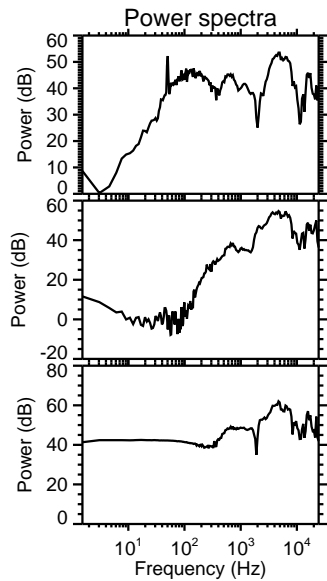
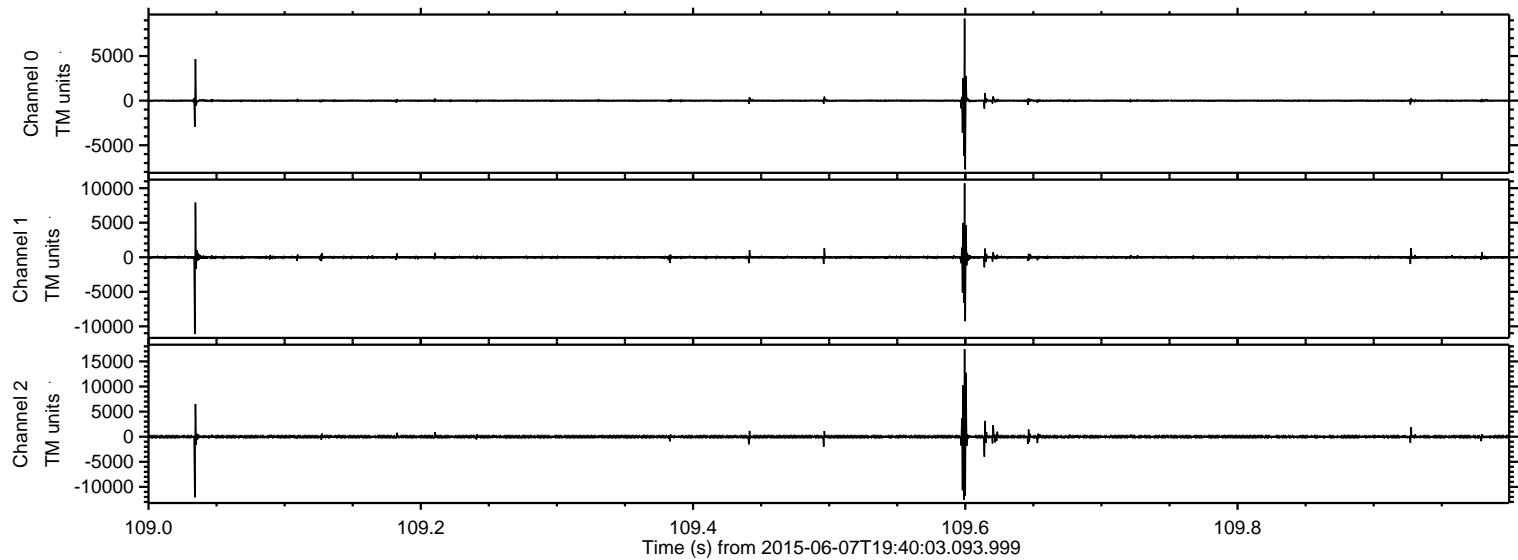

Processed Sun Jun 7 21:46:44 2015 by ELM ver.2012-10-06 from 001__elm20150607_194002__dat00.bin

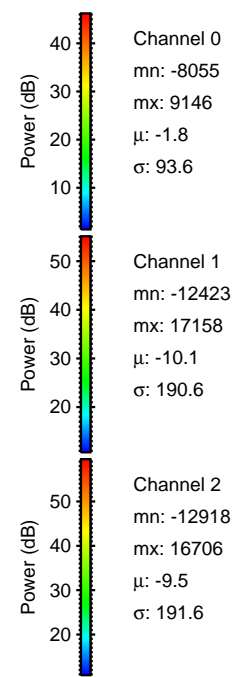
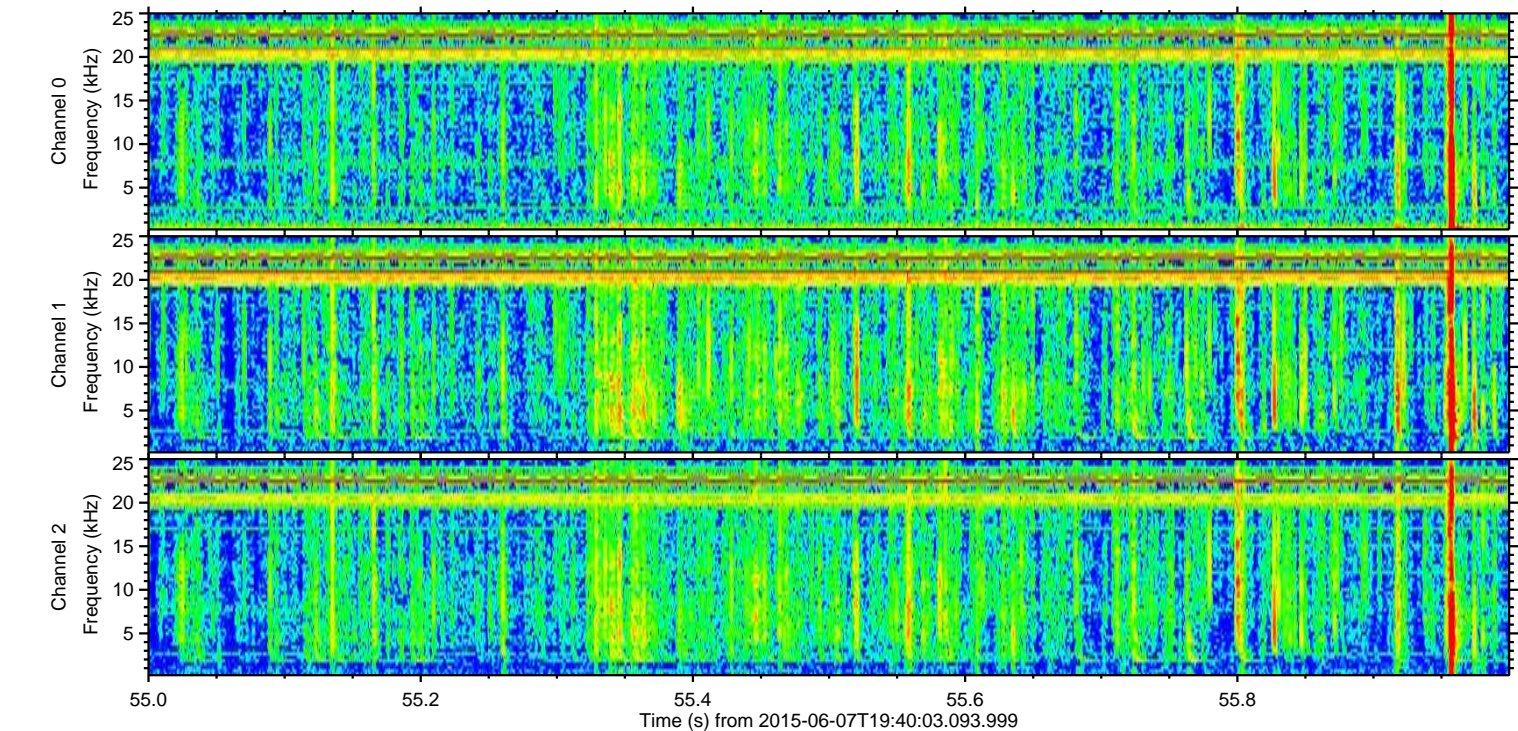
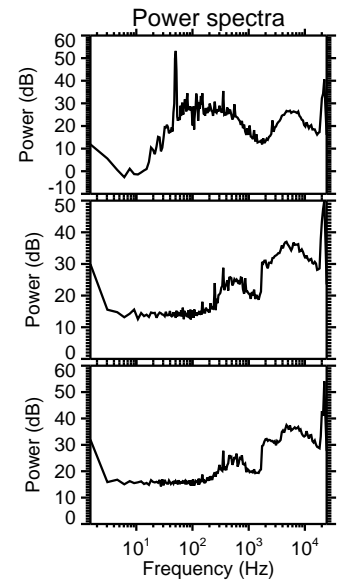
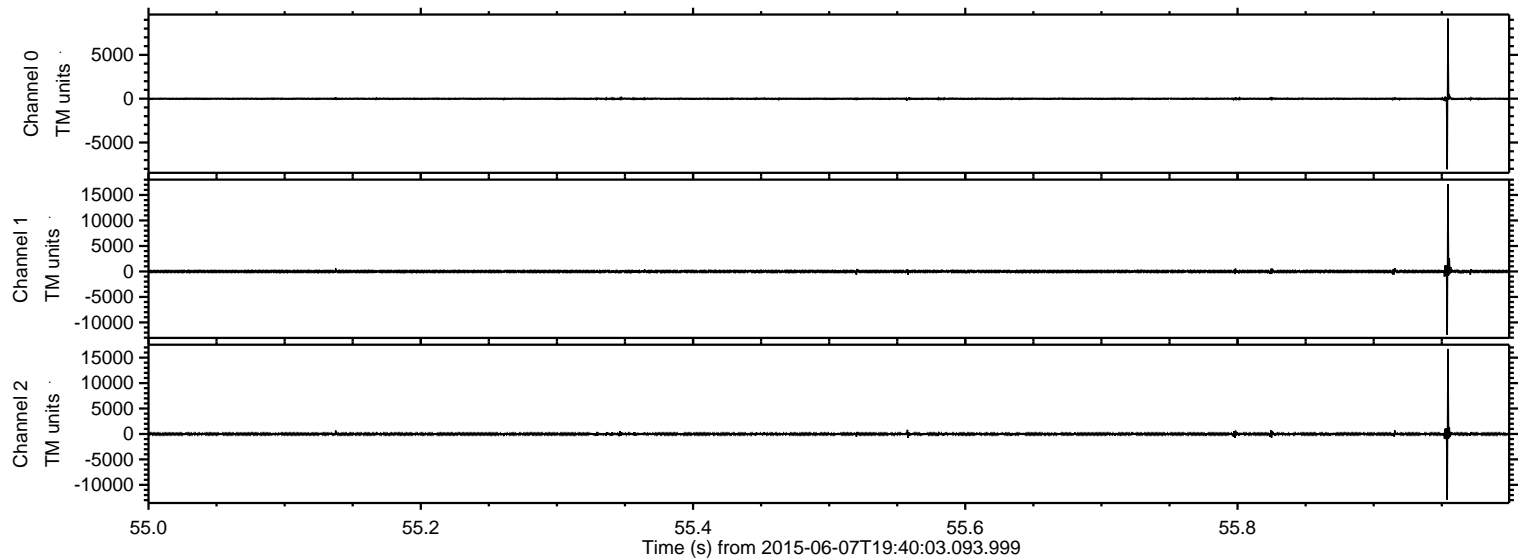

Processed Sun Jun 7 21:46:45 2015 by ELM ver.2012-10-06 from 001__elm20150607_194002__dat00.bin

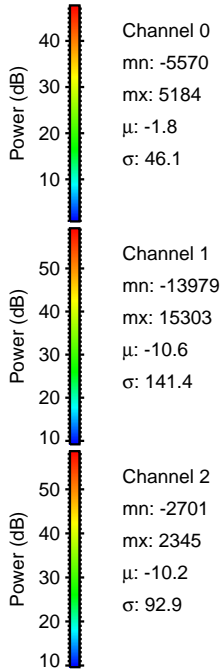
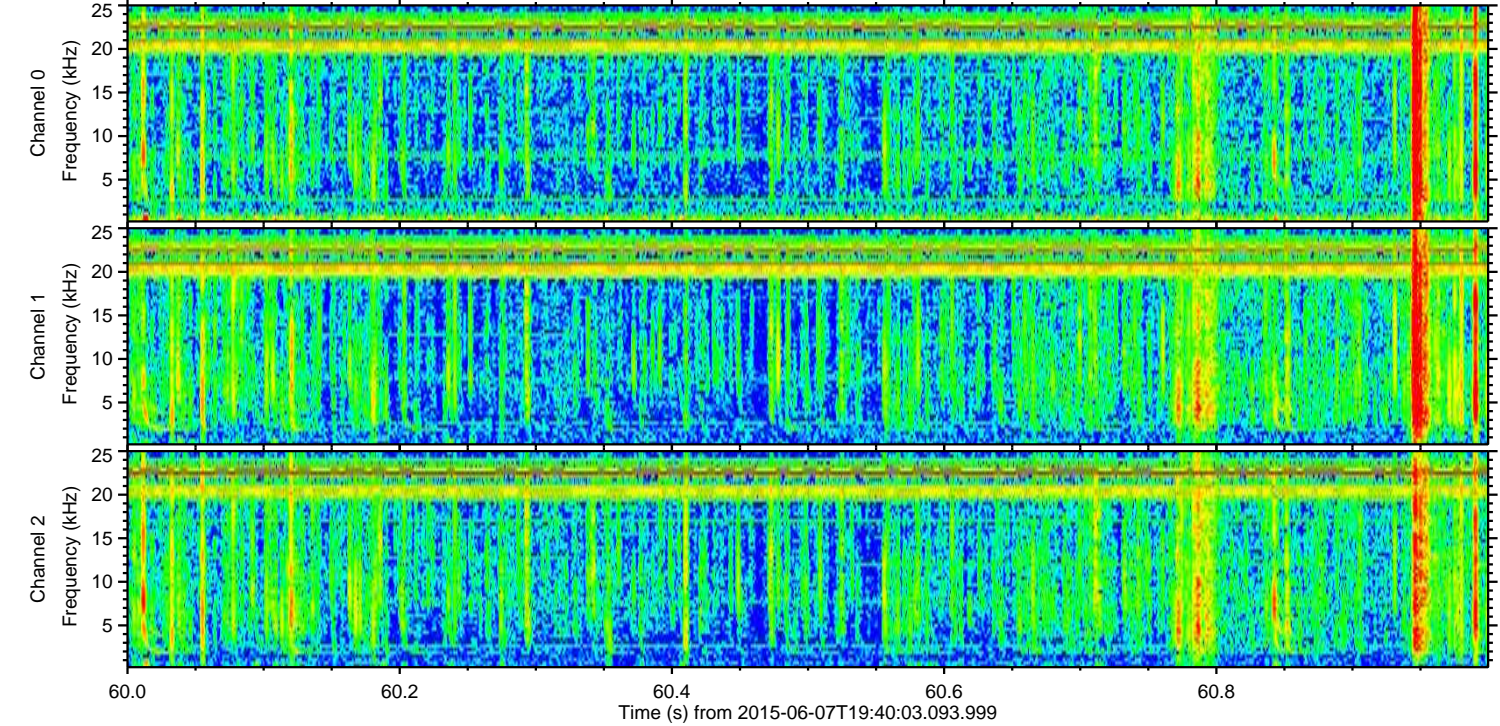
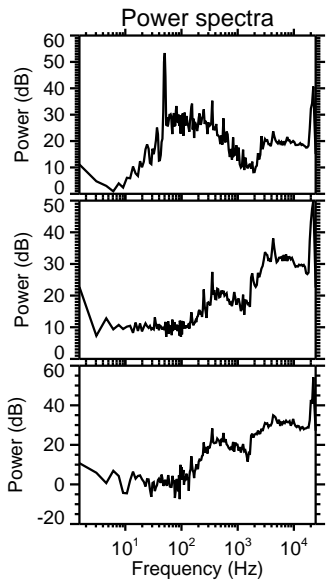
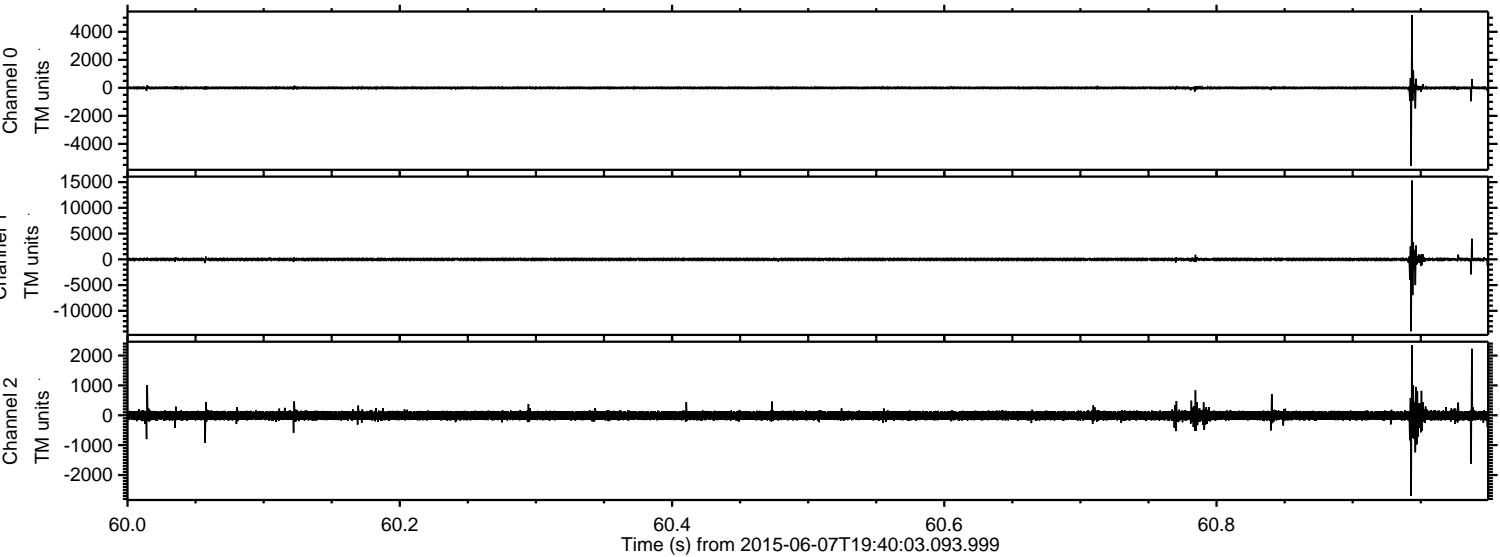

Processed Sun Jun 7 21:46:46 2015 by ELM ver.2012-10-06 from 001__elm20150607_194002__dat00.bin

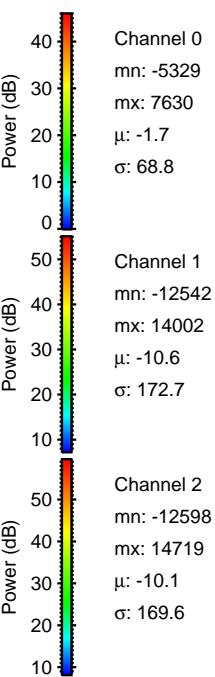
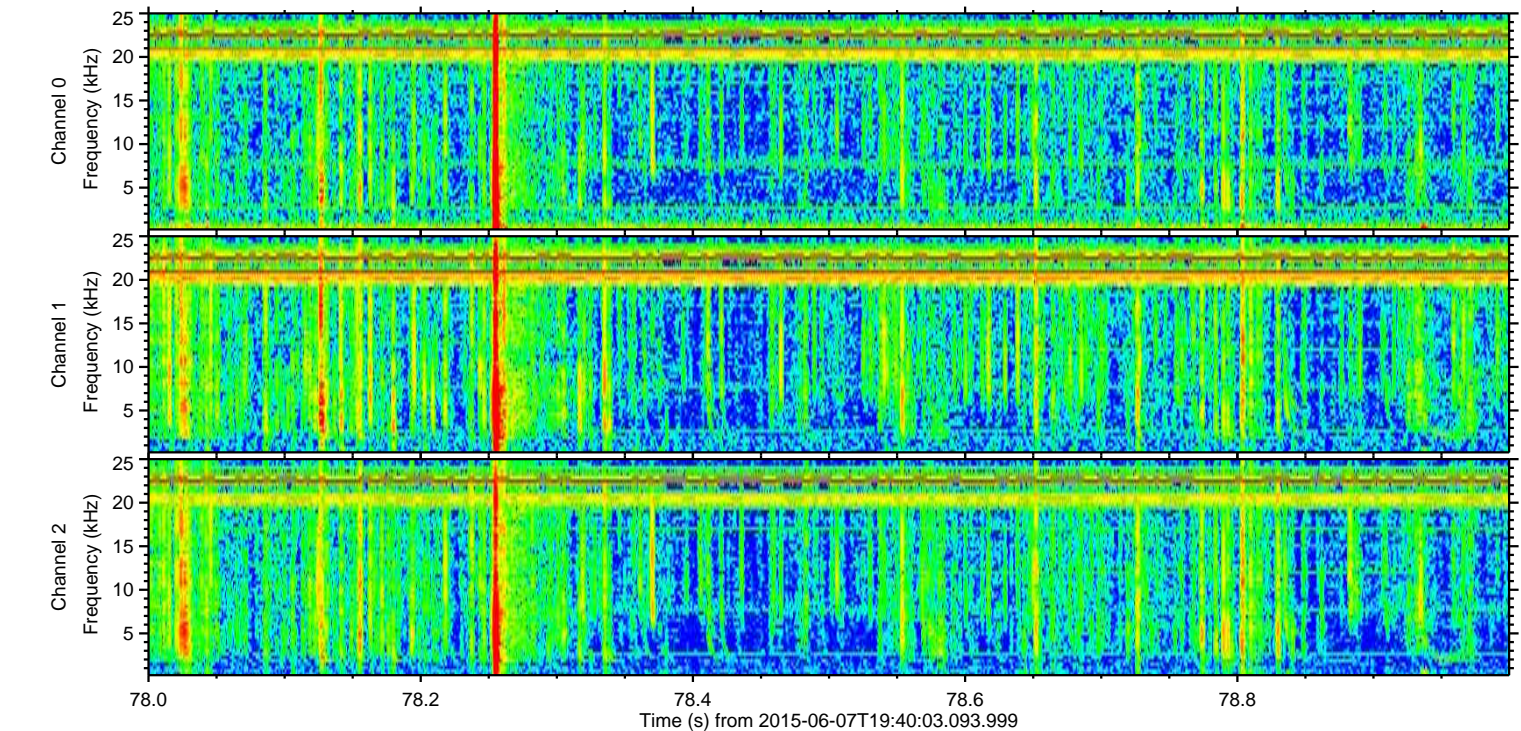
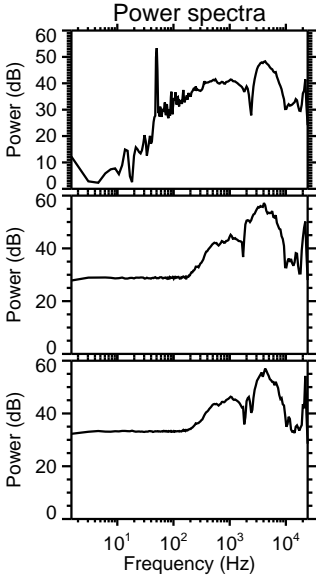
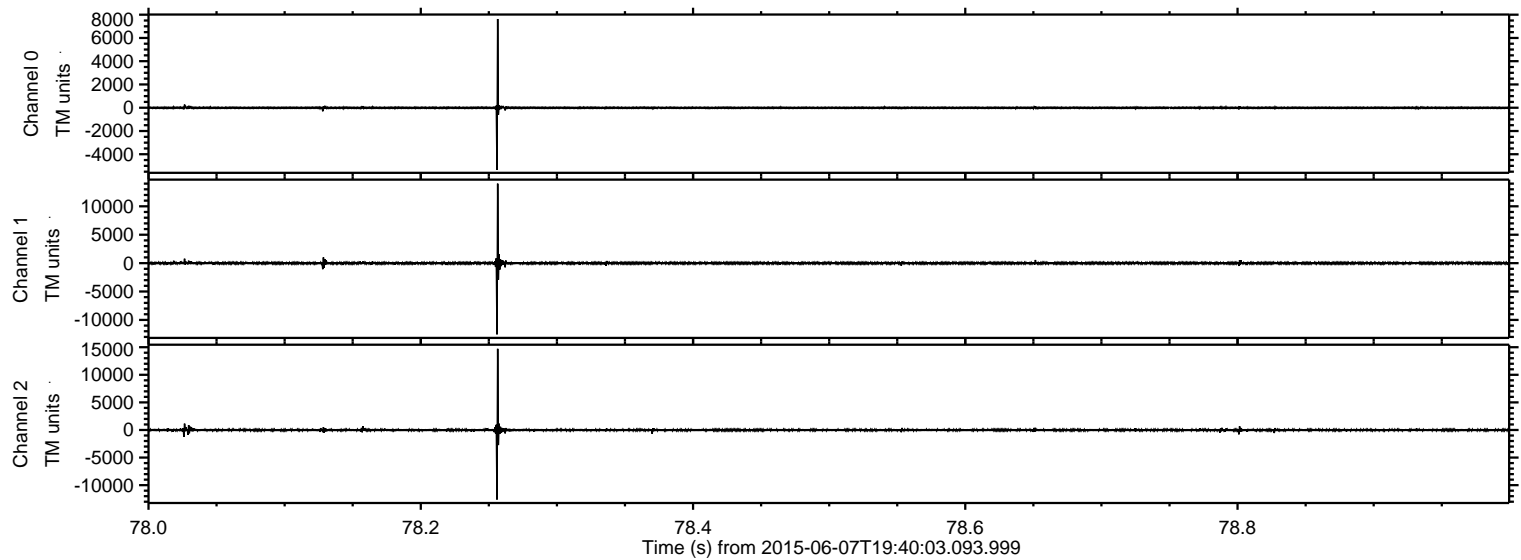

ELMAVAN 3D WAVEFORMS (Measured data sampled at 50 kHz) 51000 packets of 144 samples from 2015-06-07T19:40:03.093.999. Part 67/147

Processed Sun Jun 7 21:46:47 2015 by ELM ver.2012-10-06 from 001__elm20150607_194002__dat00.bin

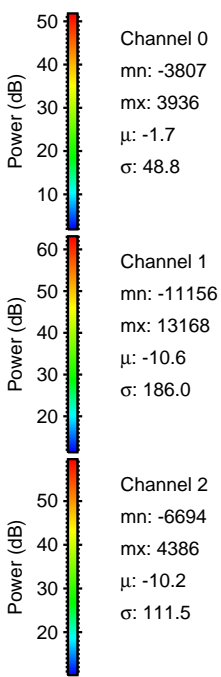
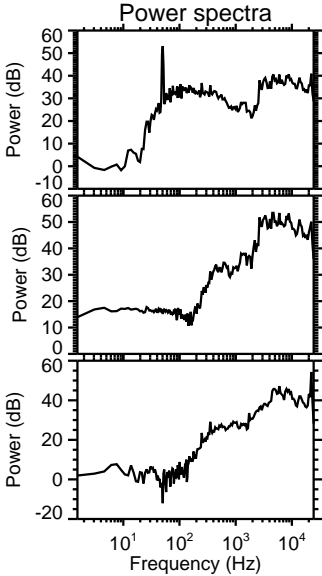
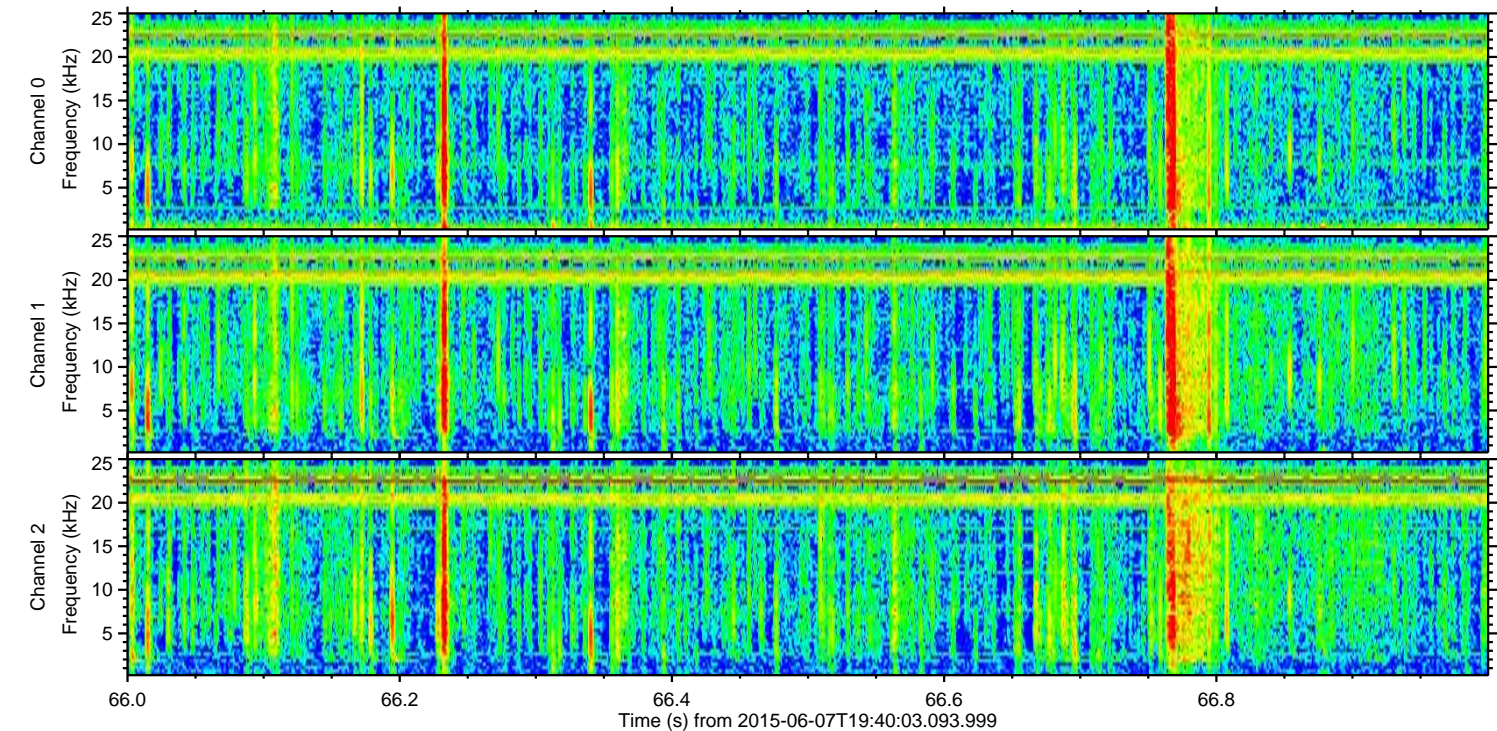
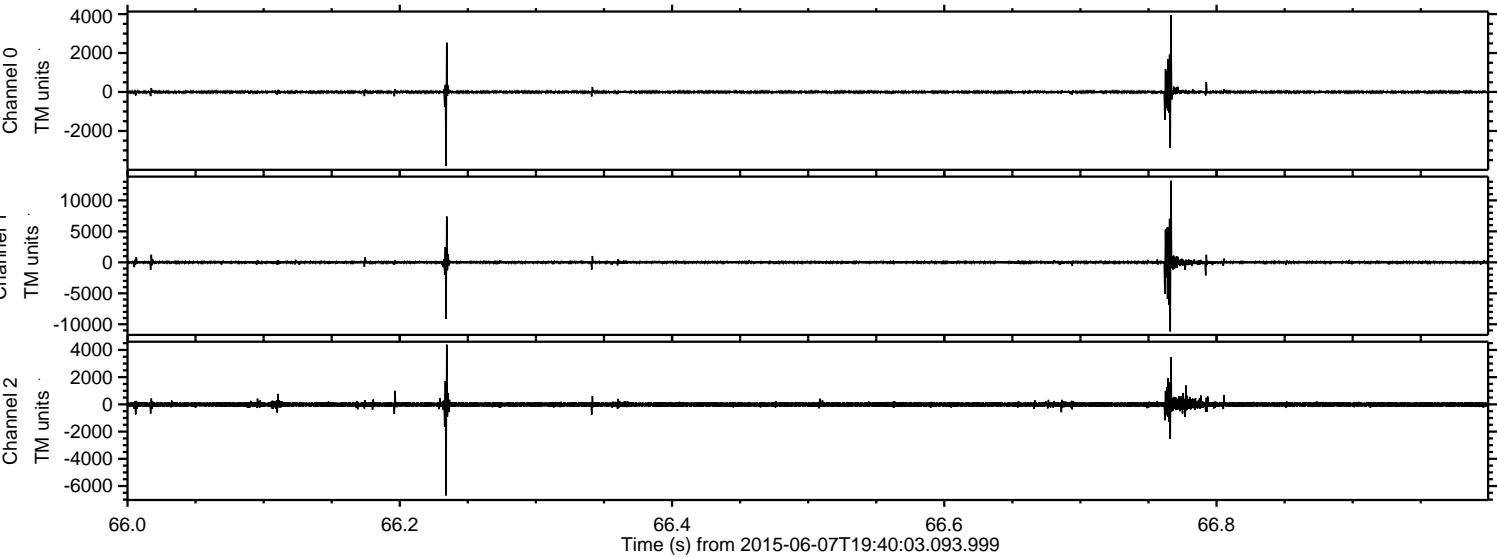

Processed Sun Jun 7 21:46:48 2015 by ELM ver.2012-10-06 from 001__elm20150607_194002__dat00.bin

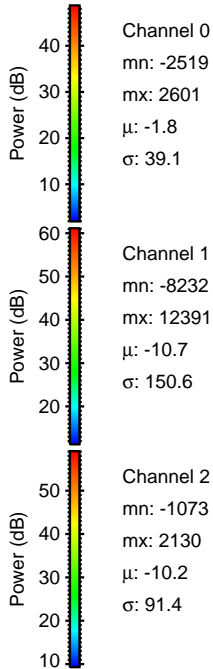
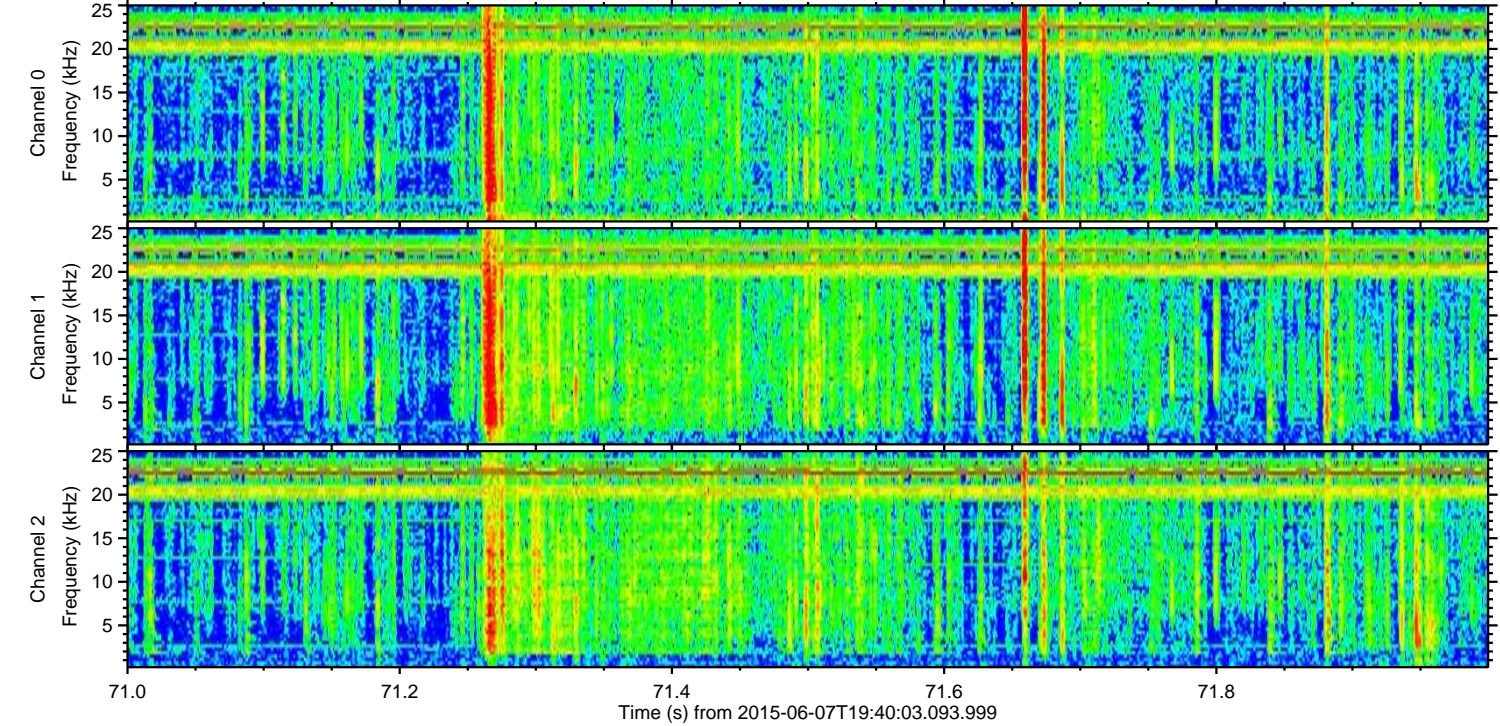
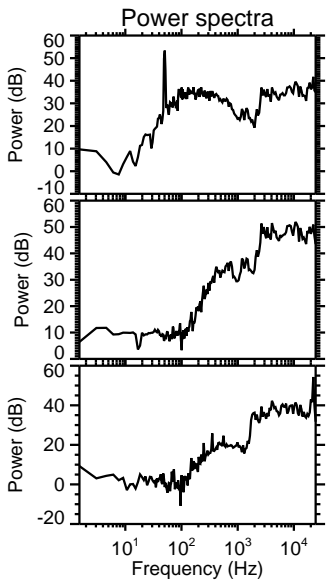
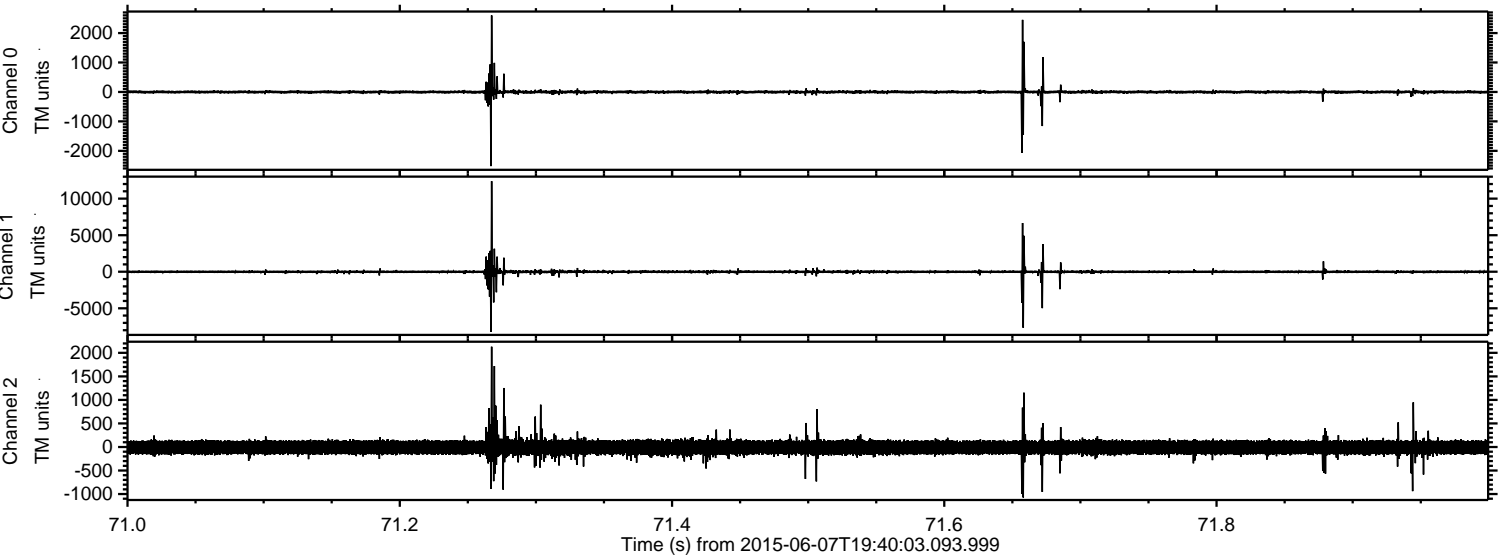

Channel 0
mn: -2519
mx: 2601
 μ : -1.8
 σ : 39.1

Channel 1
mn: -8232
mx: 12391
 μ : -10.7
 σ : 150.6

Channel 2
mn: -1073
mx: 2130
 μ : -10.2
 σ : 91.4

Processed Sun Jun 7 21:46:49 2015 by ELM ver.2012-10-06 from 001__elm20150607_194002__dat00.bin

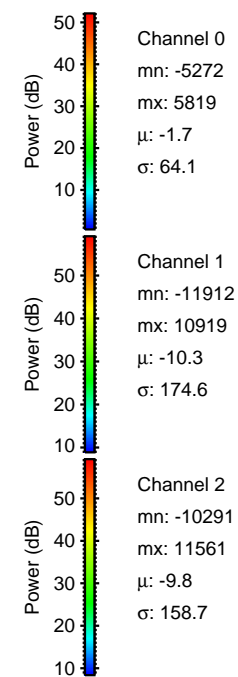
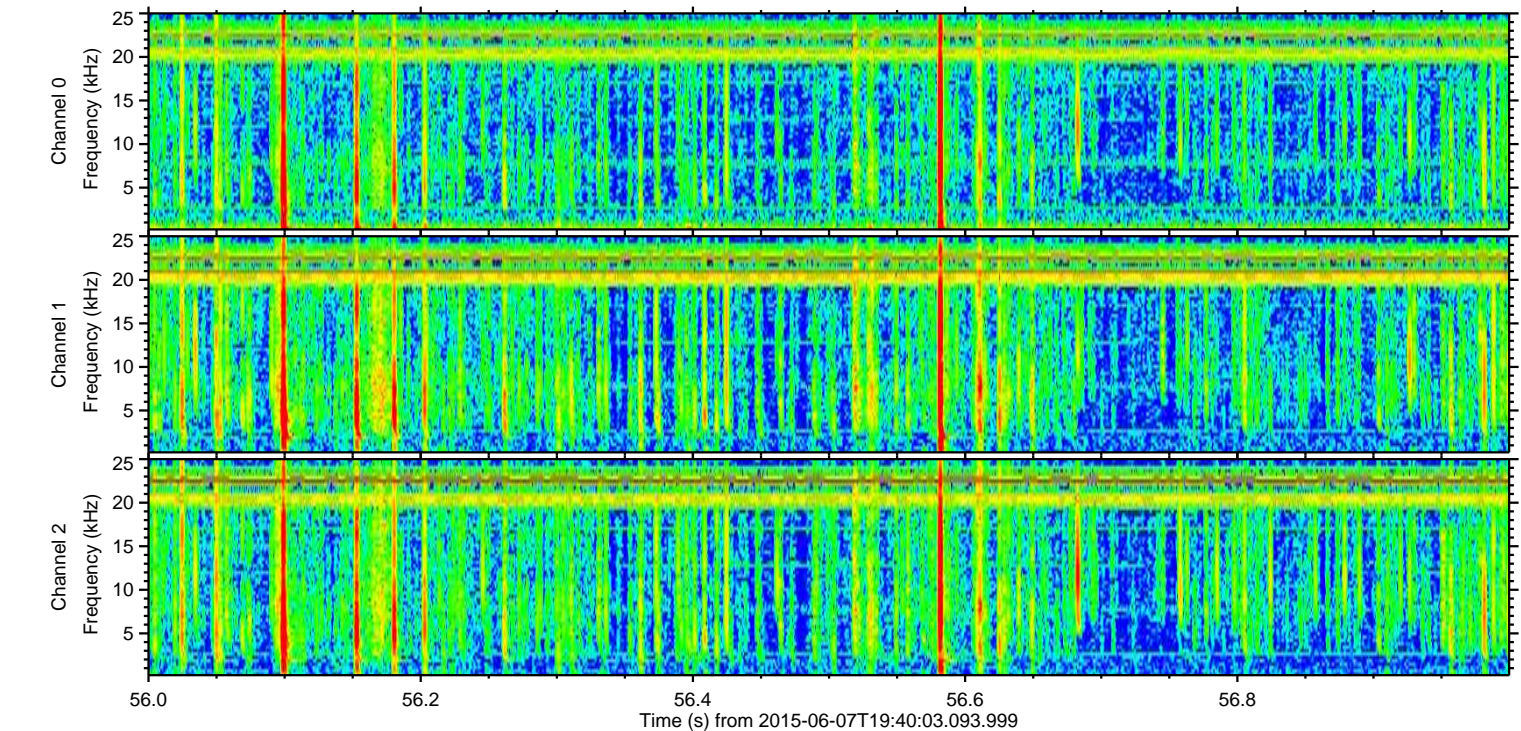
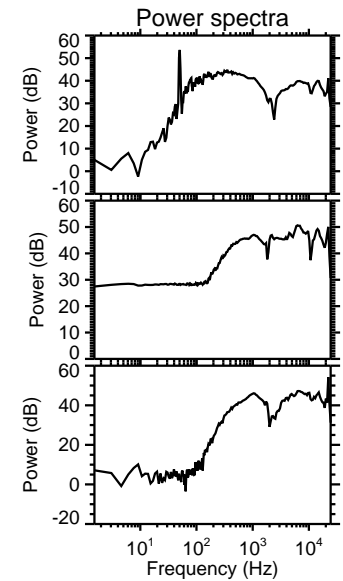
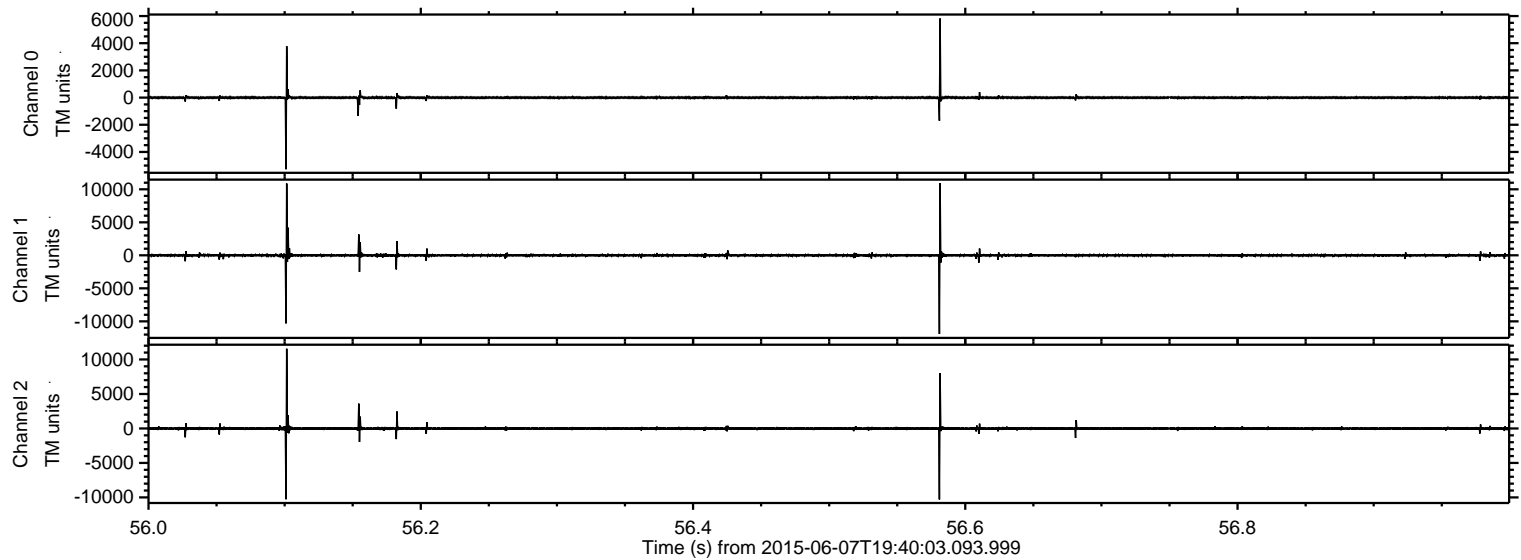

Processed Sun Jun 7 21:46:50 2015 by ELM ver.2012-10-06 from 001__elm20150607_194002__dat00.bin

