

# ELMAVAN 3D WAVEFORMS (Measured data sampled at 50 kHz) 51000 packets of 144 samples from 2015-06-07T07:19:33.906.999.

Processed Sun Jun 7 09:25:48 2015 by ELM ver.2012-10-06 from 001\_\_elm20150607\_071932\_\_dat00.bin

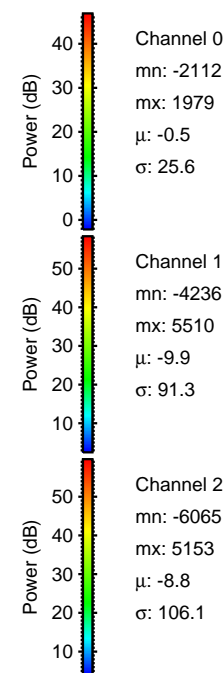

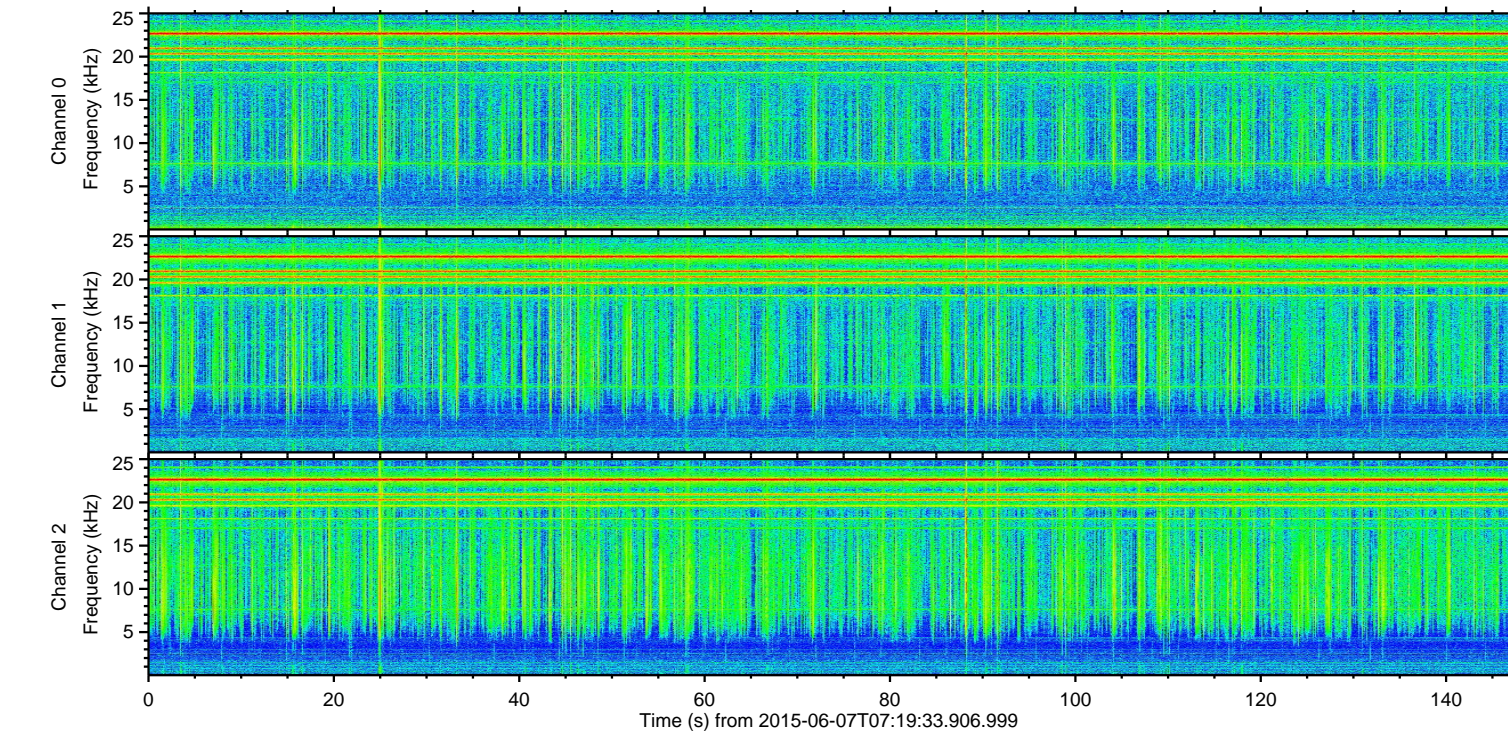
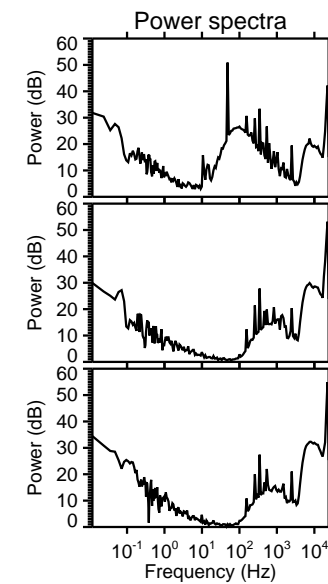
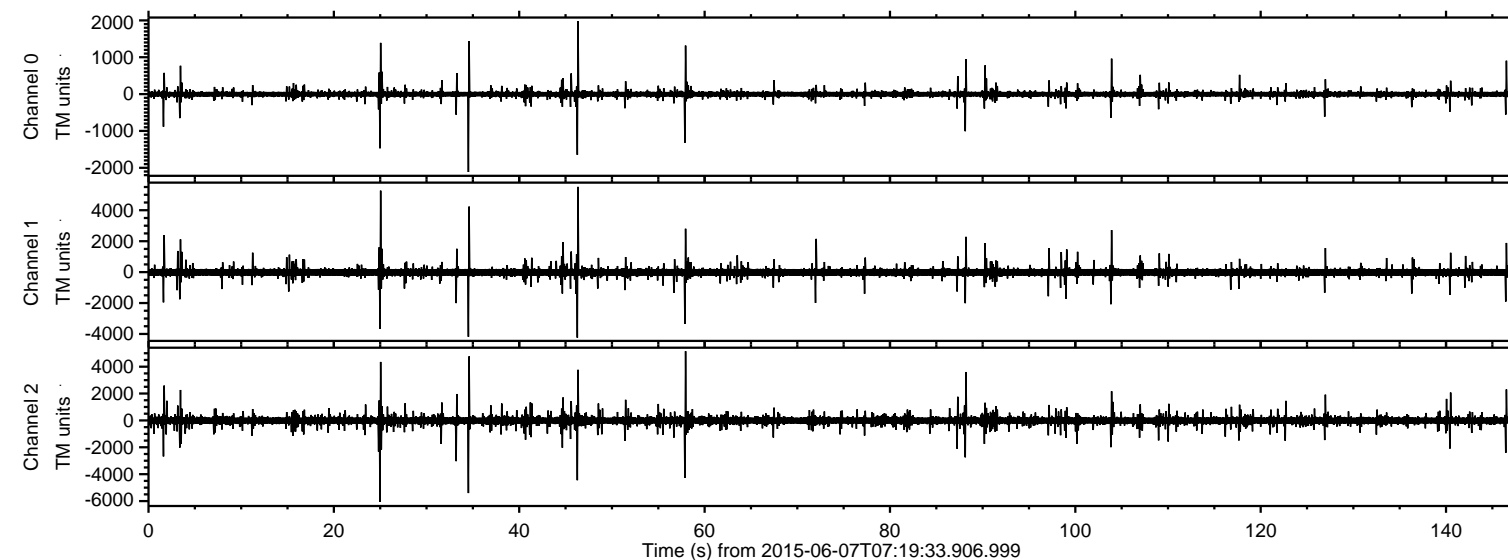

Processed Sun Jun 7 09:25:59 2015 by ELM ver.2012-10-06 from 001\_\_elm20150607\_071932\_\_dat00.bin

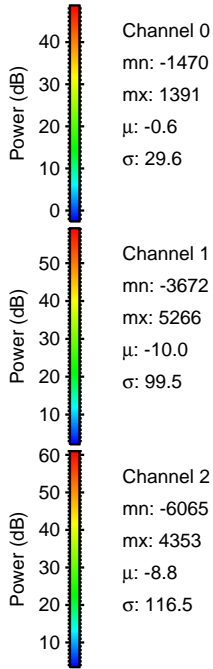
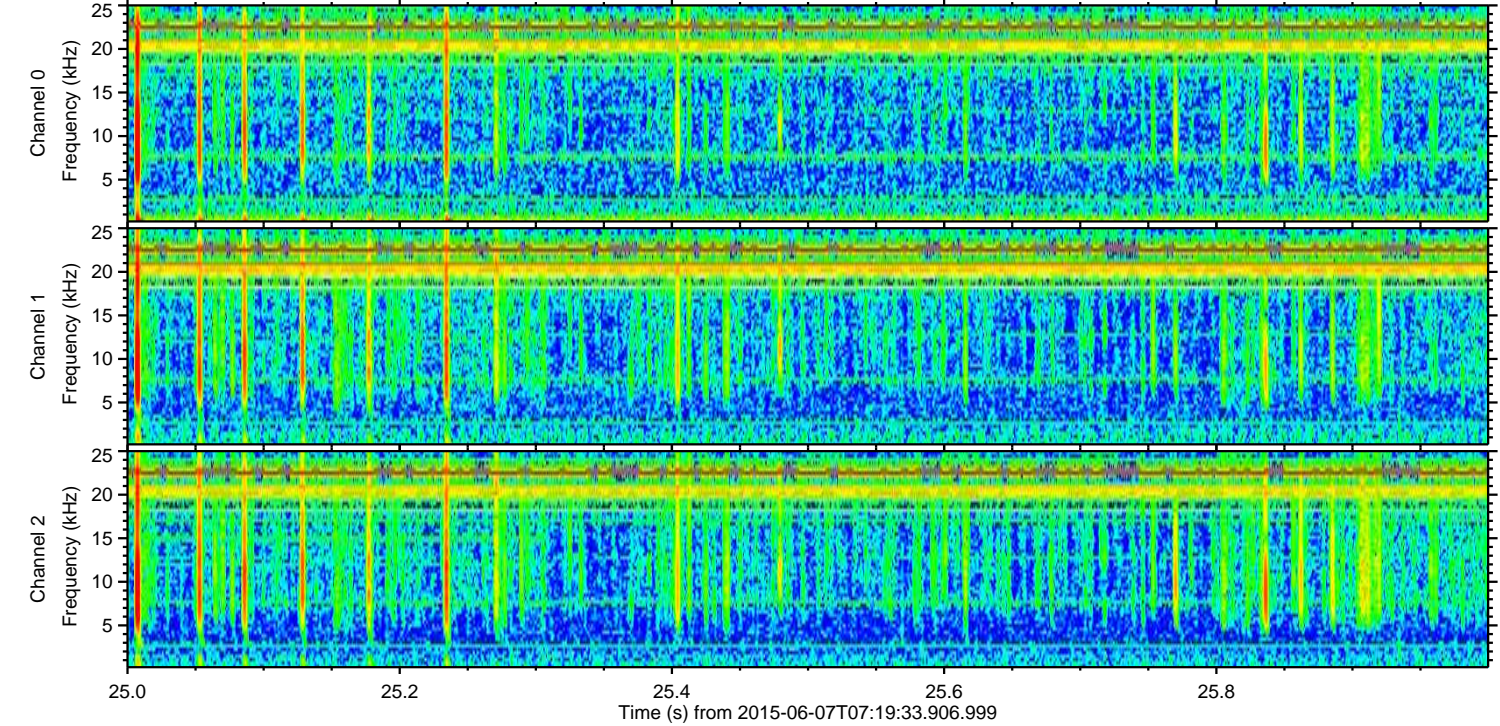
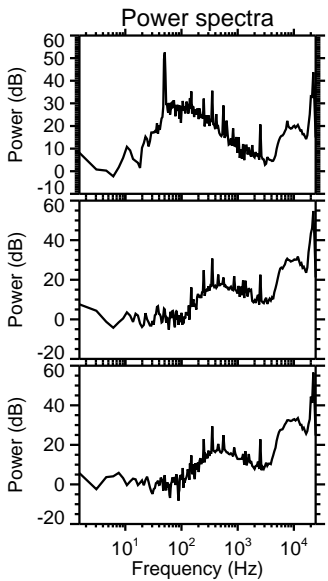
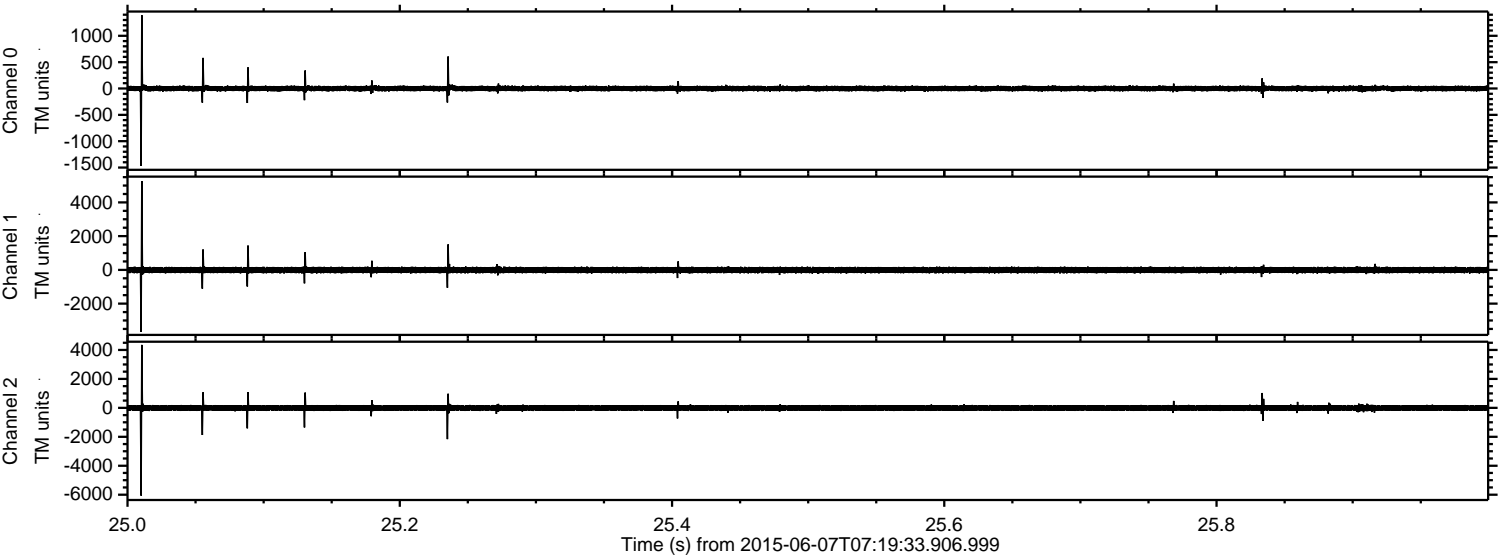

Channel 0  
mn: -1470  
mx: 1391  
 $\mu$ : -0.6  
 $\sigma$ : 29.6

Channel 1  
mn: -3672  
mx: 5266  
 $\mu$ : -10.0  
 $\sigma$ : 99.5

Channel 2  
mn: -6065  
mx: 4353  
 $\mu$ : -8.8  
 $\sigma$ : 116.5



Processed Sun Jun 7 09:26:00 2015 by ELM ver.2012-10-06 from 001\_\_elm20150607\_071932\_\_dat00.bin

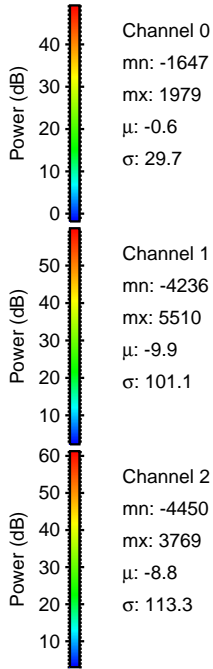
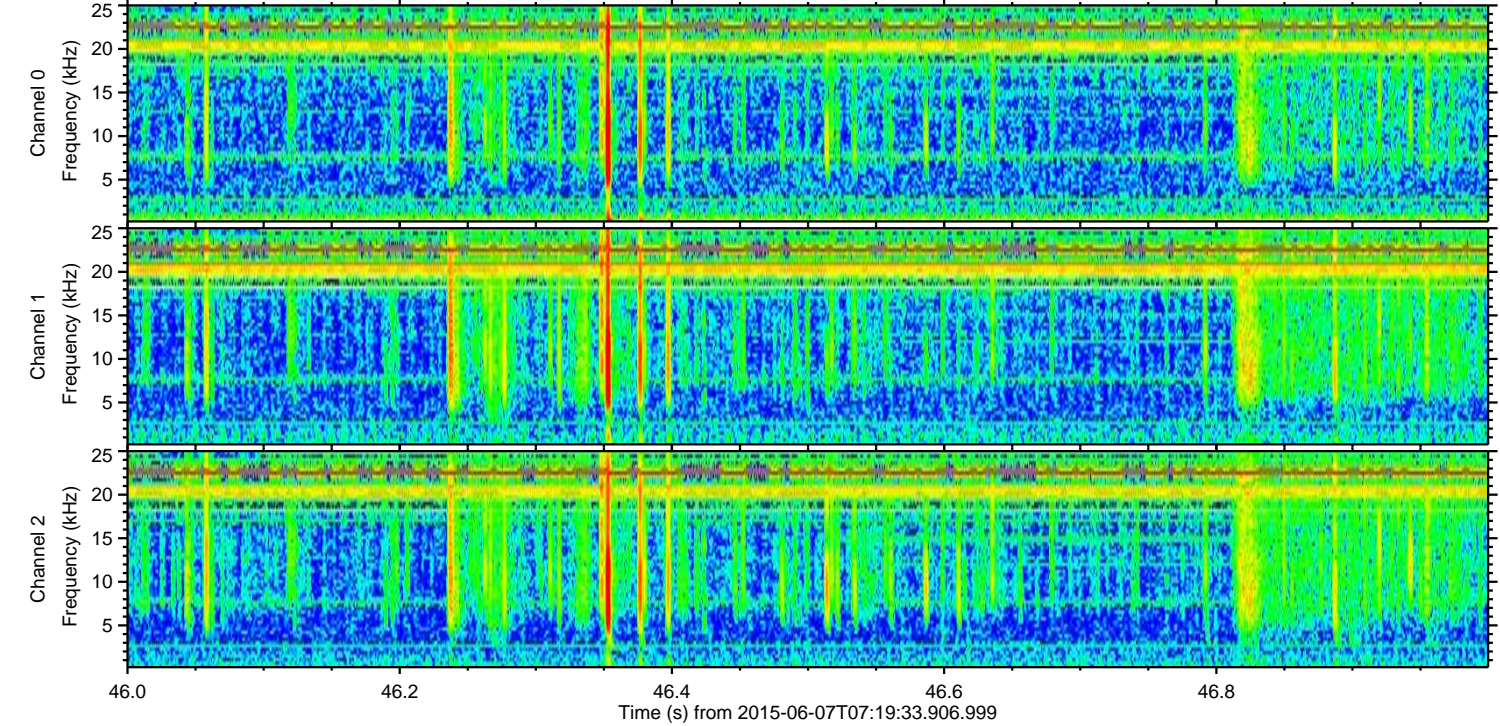
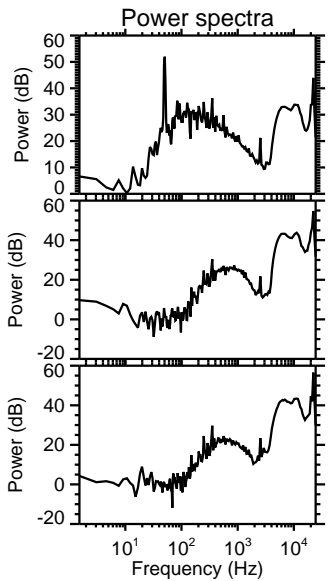
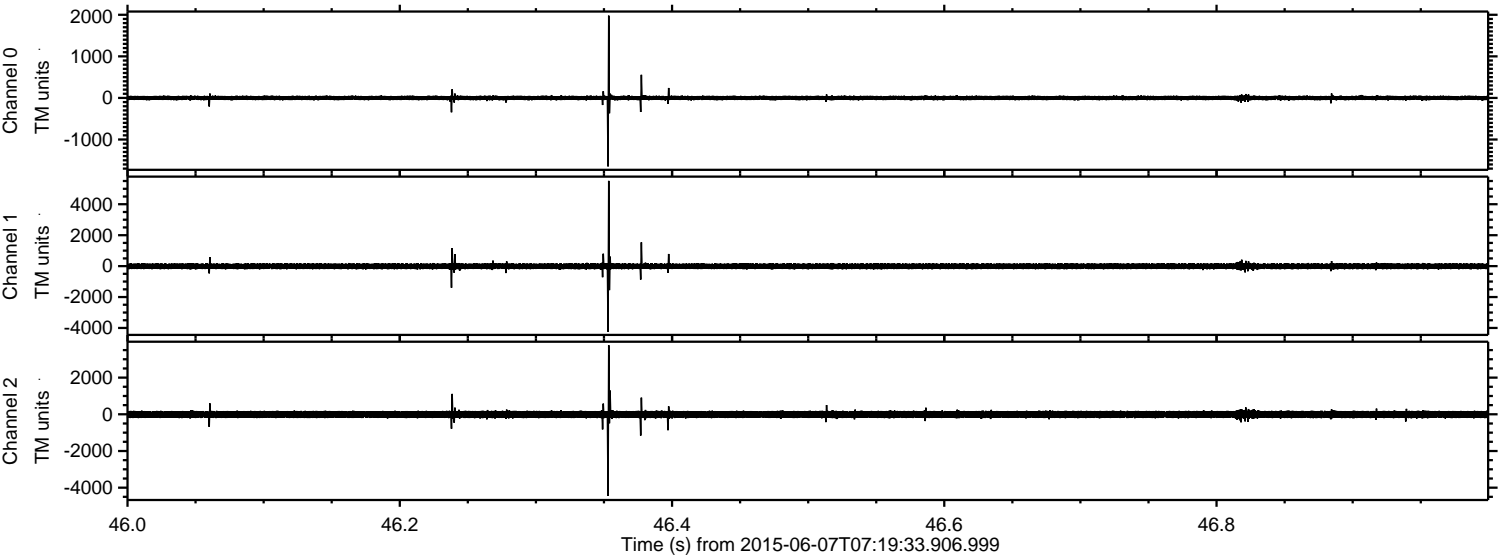



Processed Sun Jun 7 09:26:01 2015 by ELM ver.2012-10-06 from 001\_\_elm20150607\_071932\_\_dat00.bin

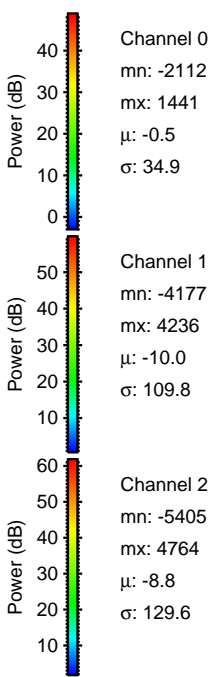
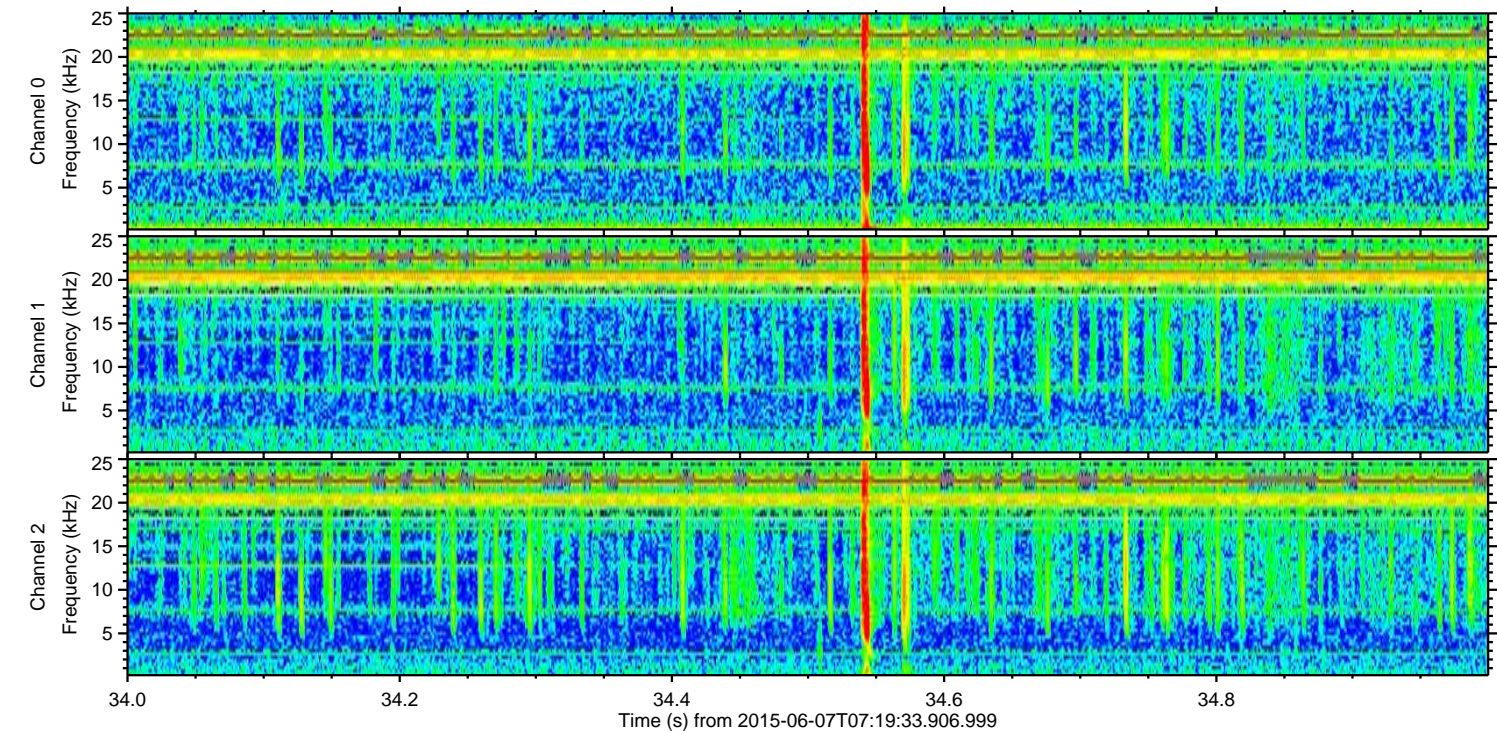
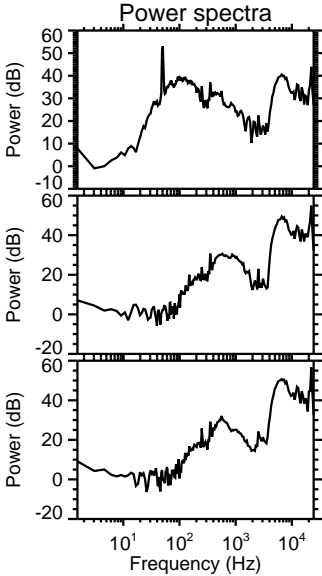
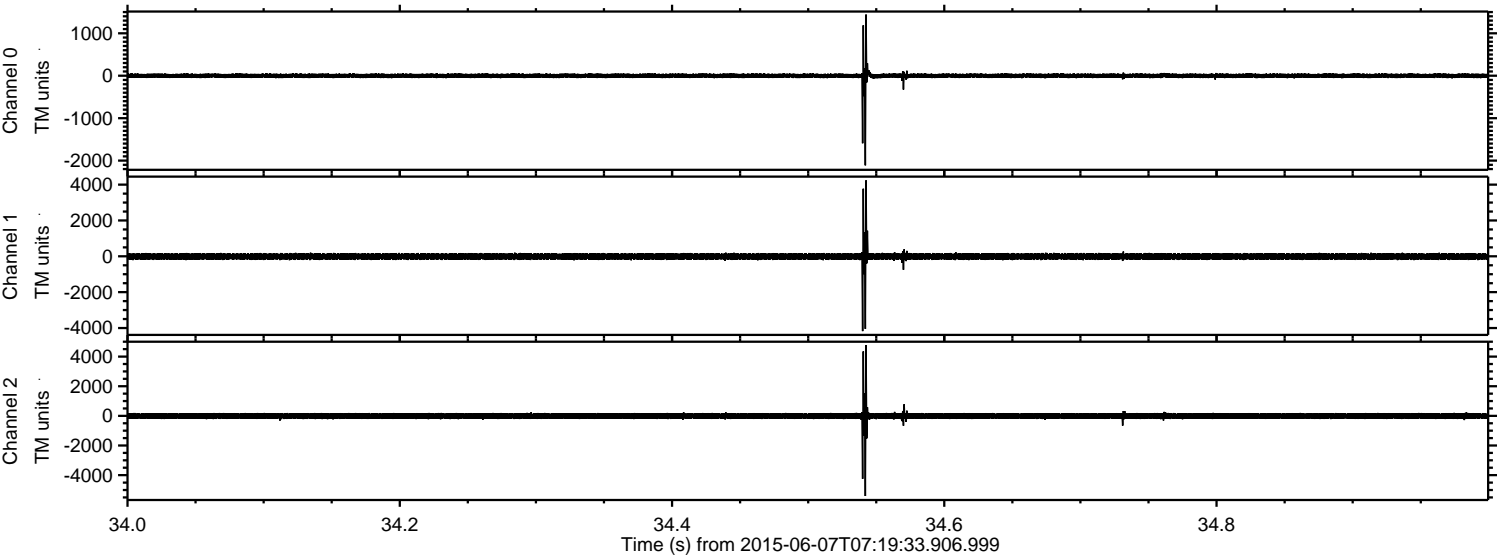



Processed Sun Jun 7 09:26:02 2015 by ELM ver.2012-10-06 from 001\_\_elm20150607\_071932\_\_dat00.bin

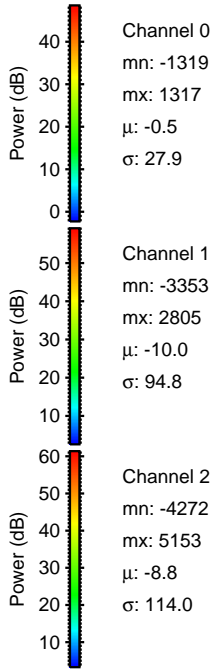
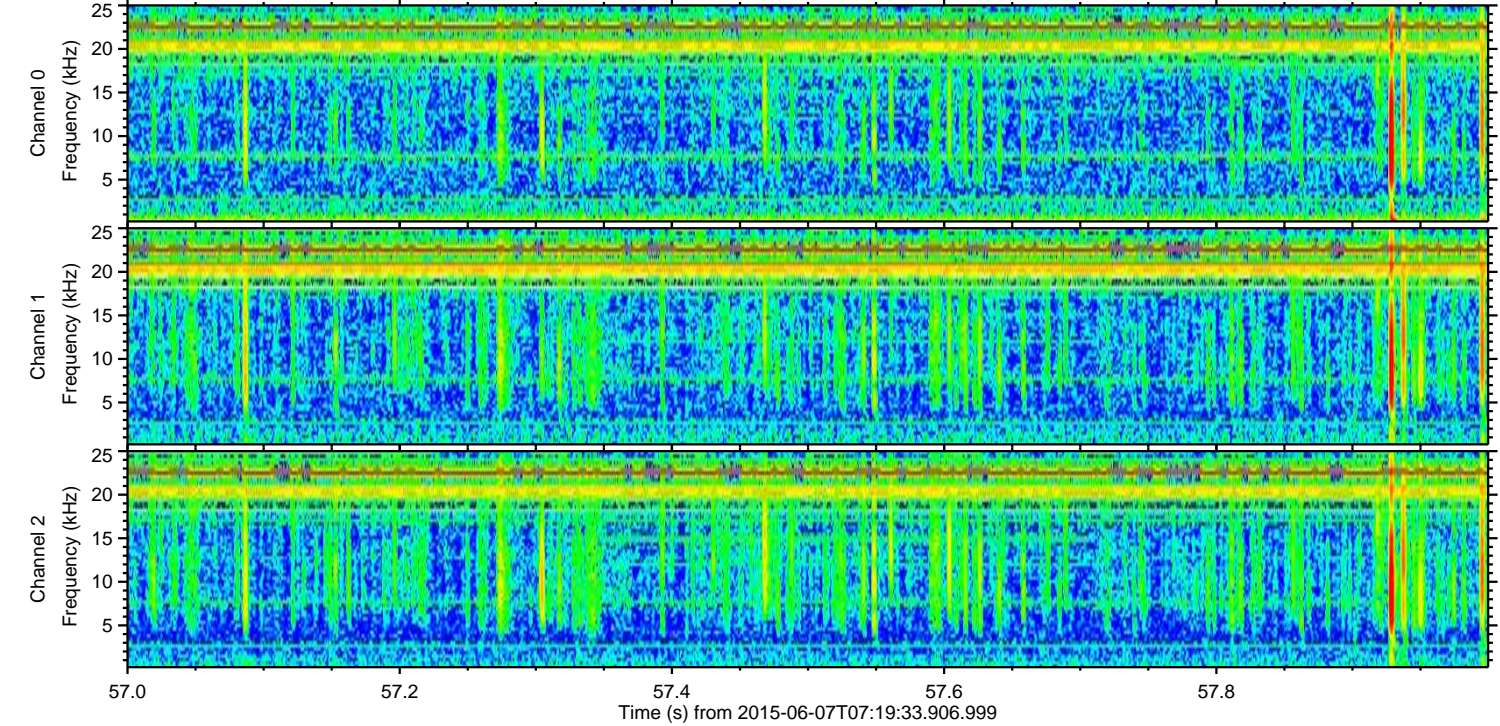
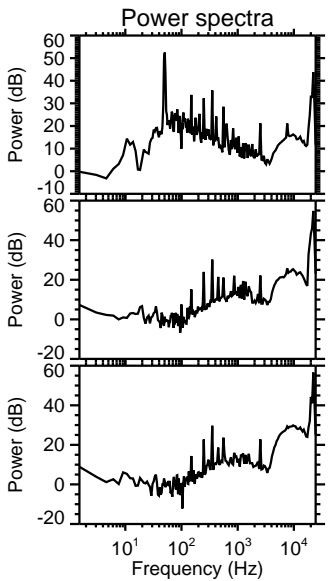
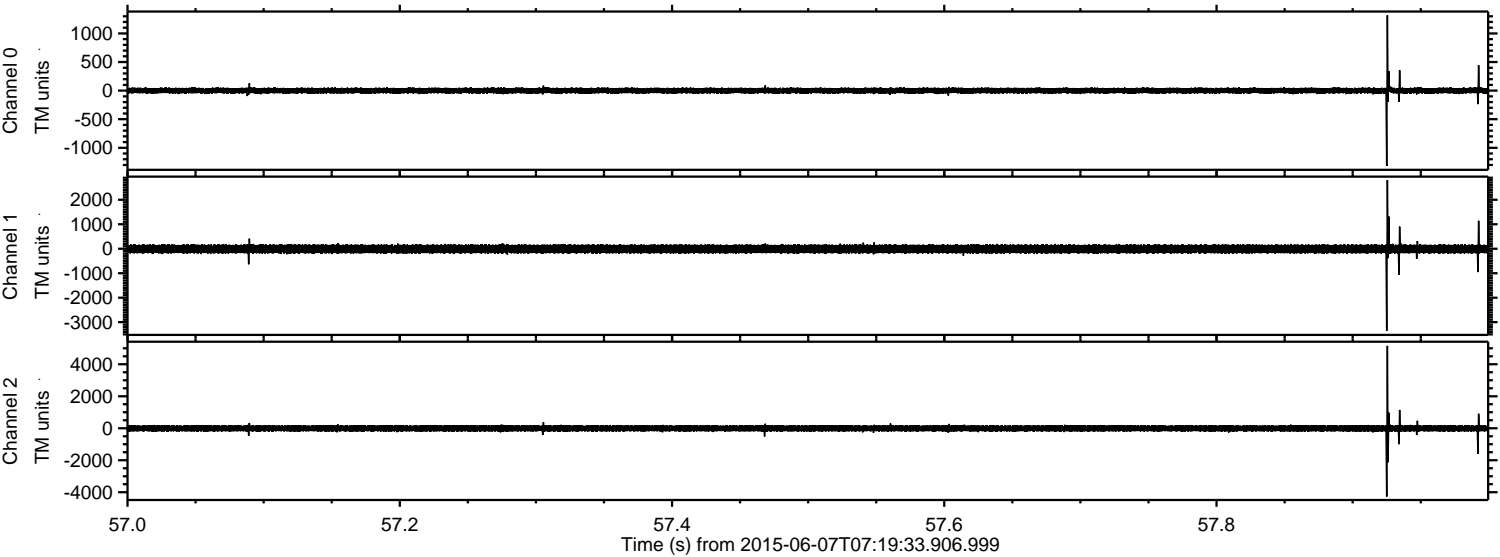



Processed Sun Jun 7 09:26:03 2015 by ELM ver.2012-10-06 from 001\_\_elm20150607\_071932\_\_dat00.bin

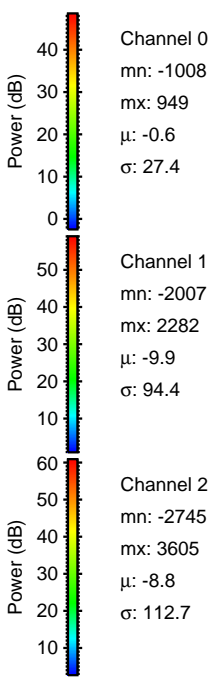
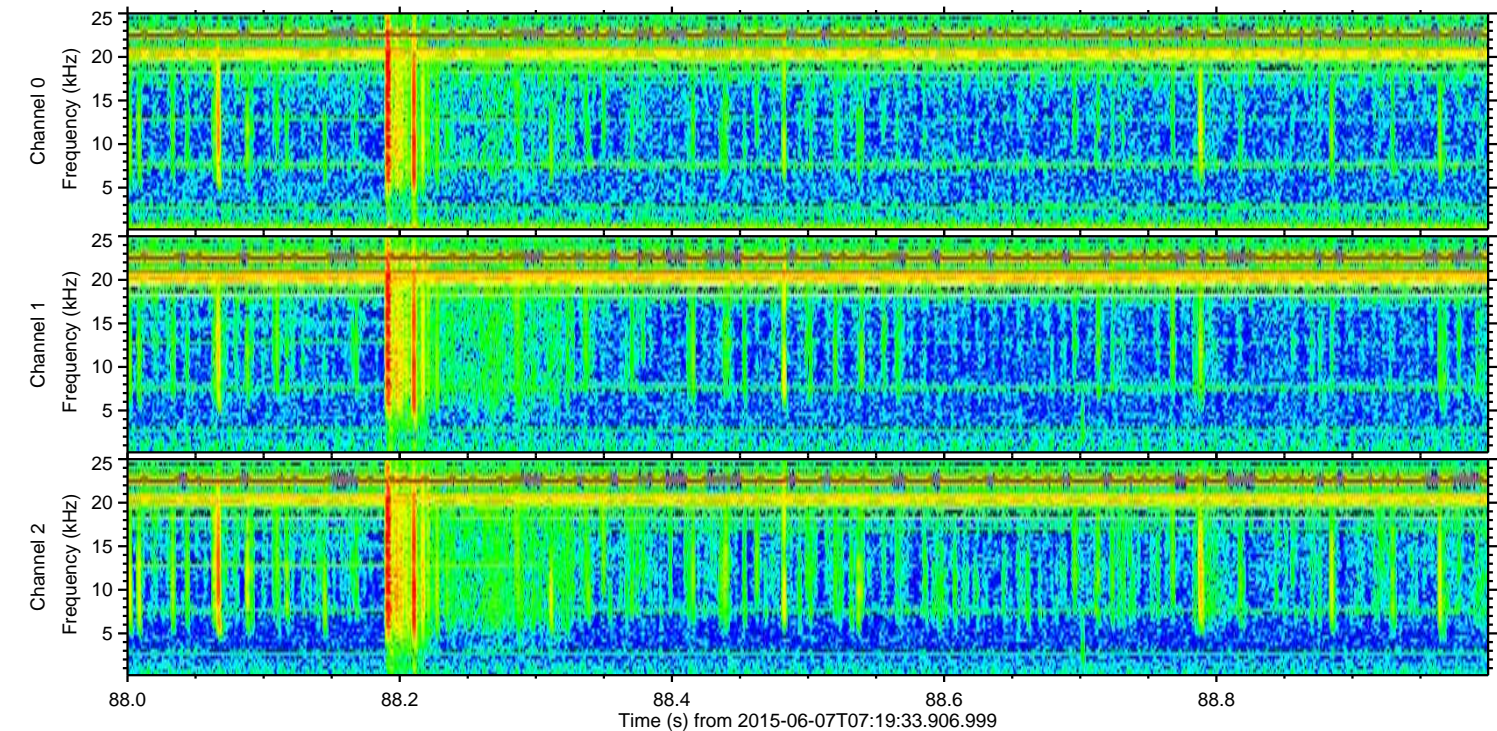
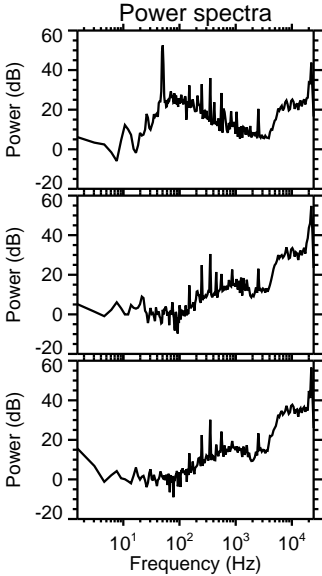
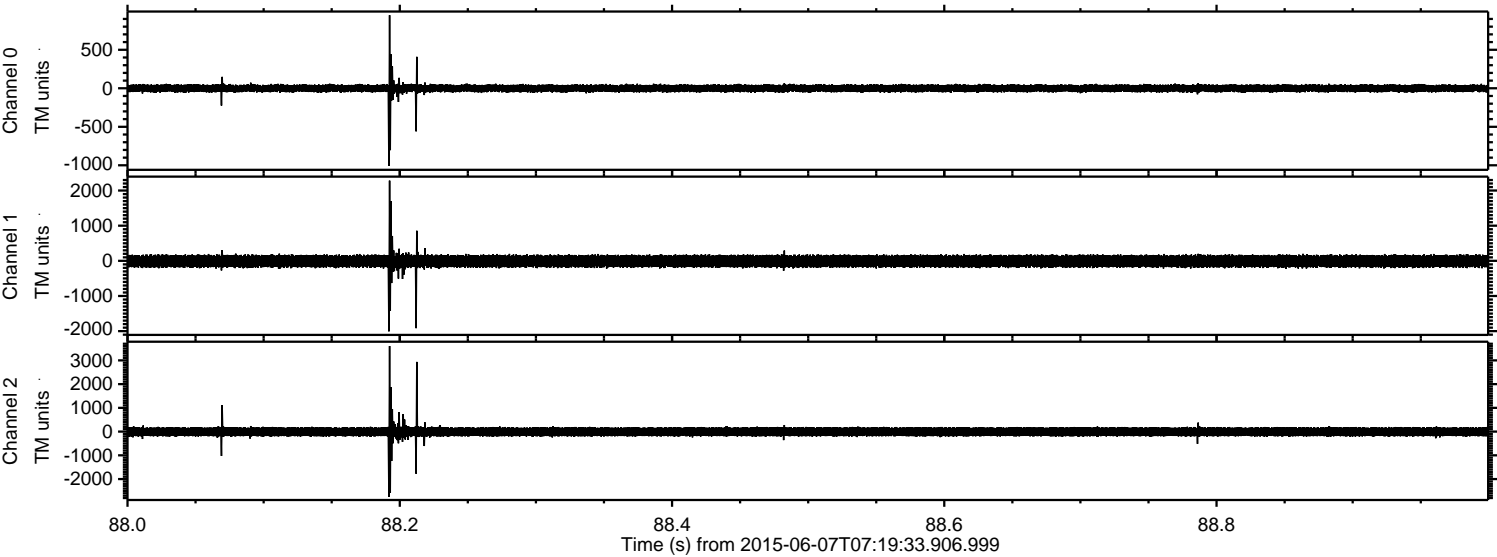



ELMAVAN 3D WAVEFORMS (Measured data sampled at 50 kHz) 51000 packets of 144 samples from 2015-06-07T07:19:33.906.999. Part 34/147

Processed Sun Jun 7 09:26:04 2015 by ELM ver.2012-10-06 from 001\_\_elm20150607\_071932\_\_dat00.bin

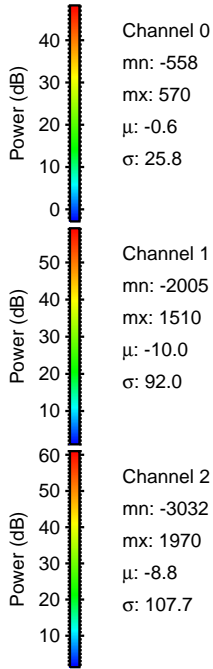
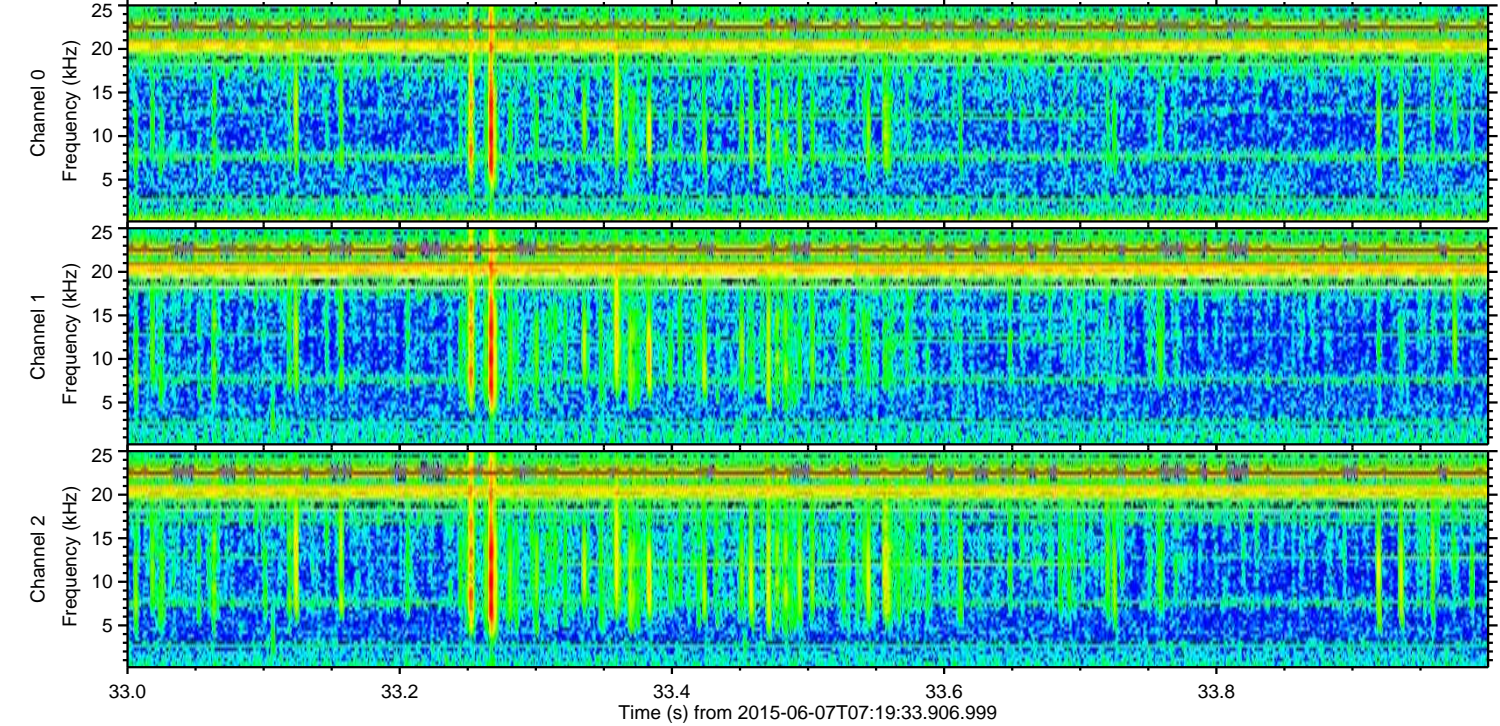
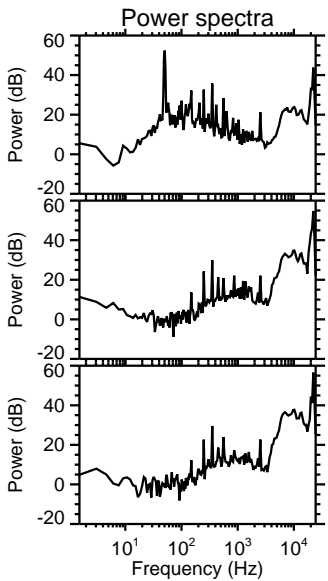
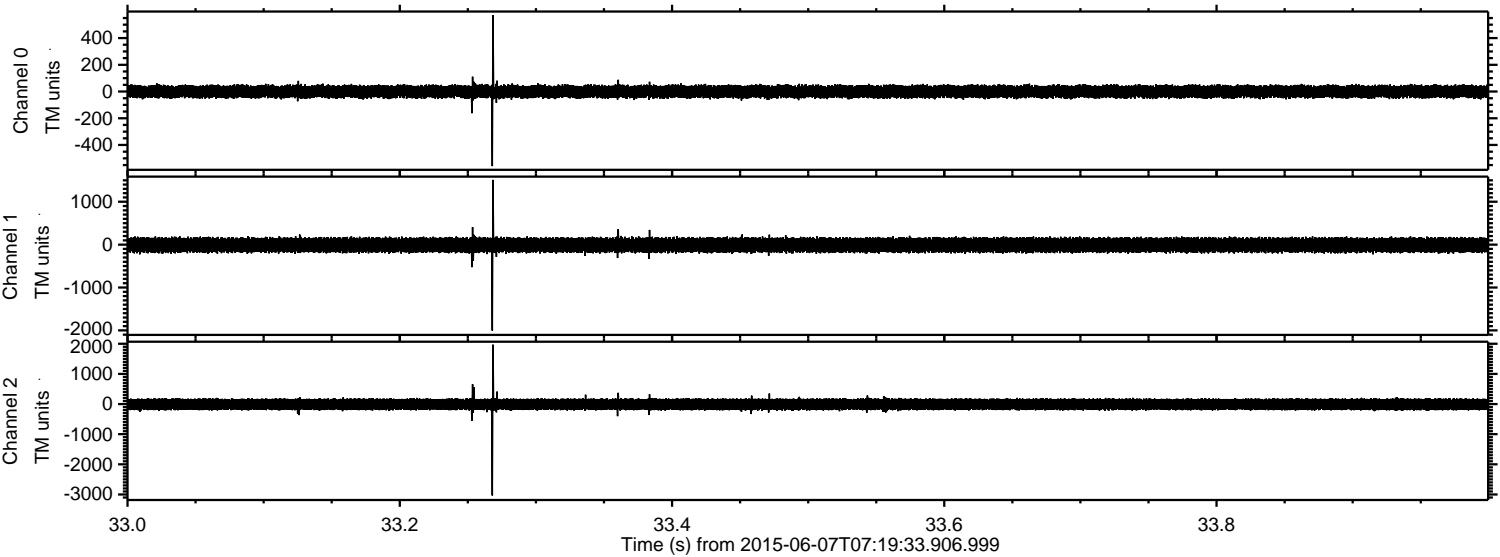

Channel 0  
mn: -558  
mx: 570  
μ: -0.6  
σ: 25.8

Channel 1  
mn: -2005  
mx: 1510  
μ: -10.0  
σ: 92.0

Channel 2  
mn: -3032  
mx: 1970  
μ: -8.8  
σ: 107.7



ELMAVAN 3D WAVEFORMS (Measured data sampled at 50 kHz) 51000 packets of 144 samples from 2015-06-07T07:19:33.906.999. Part 104/147

Processed Sun Jun 7 09:26:05 2015 by ELM ver.2012-10-06 from 001\_\_elm20150607\_071932\_\_dat00.bin

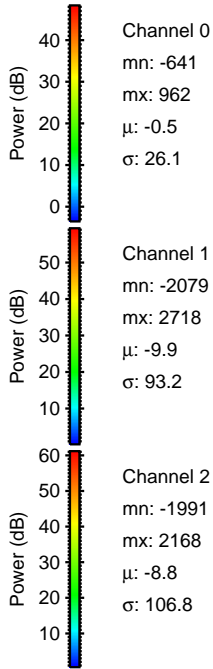
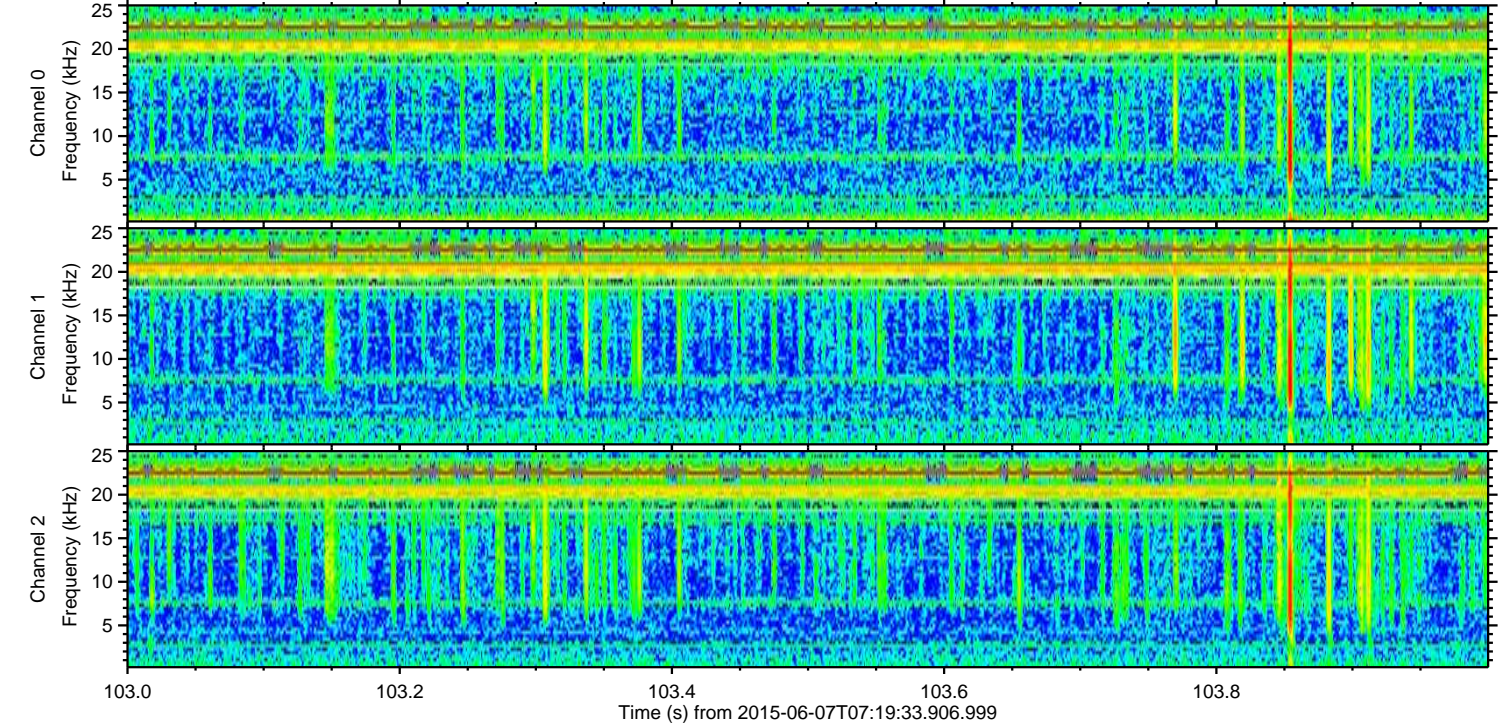
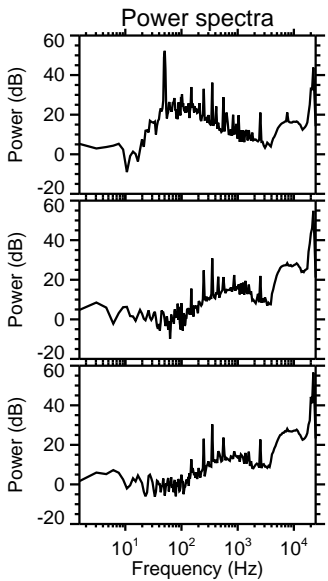
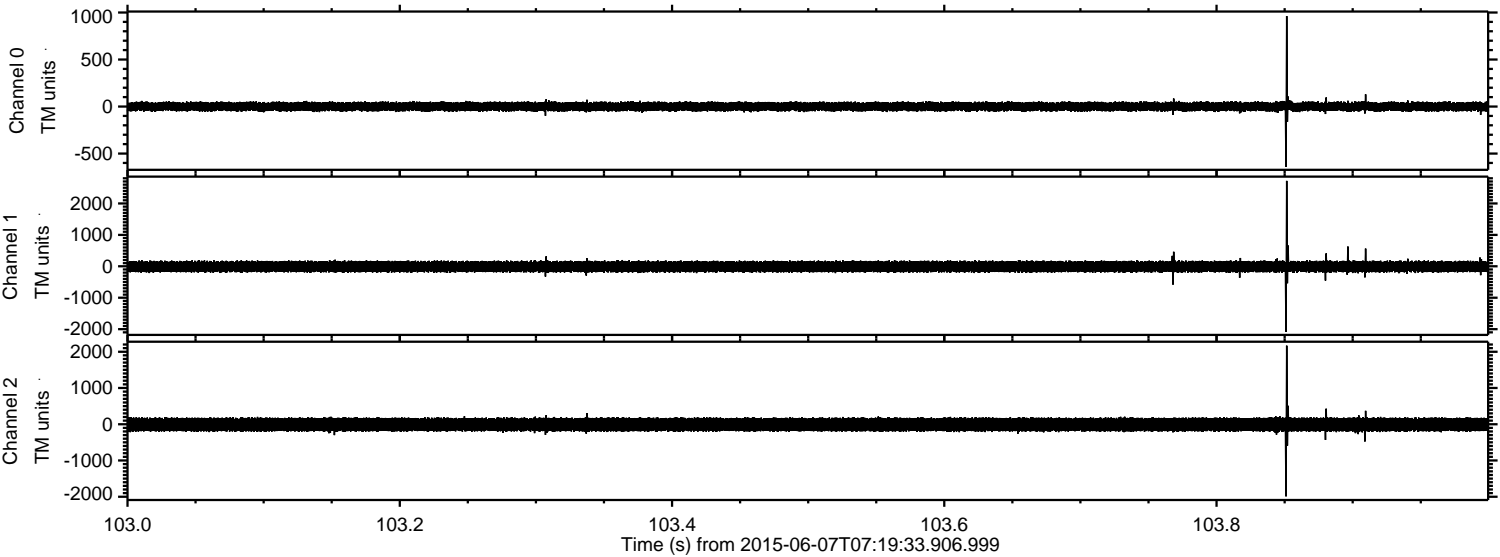

Channel 0  
mn: -641  
mx: 962  
 $\mu$ : -0.5  
 $\sigma$ : 26.1

Channel 1  
mn: -2079  
mx: 2718  
 $\mu$ : -9.9  
 $\sigma$ : 93.2

Channel 2  
mn: -1991  
mx: 2168  
 $\mu$ : -8.8  
 $\sigma$ : 106.8



ELMAVAN 3D WAVEFORMS (Measured data sampled at 50 kHz) 51000 packets of 144 samples from 2015-06-07T07:19:33.906.999. Part 2/147

Processed Sun Jun 7 09:26:06 2015 by ELM ver.2012-10-06 from 001\_\_elm20150607\_071932\_\_dat00.bin

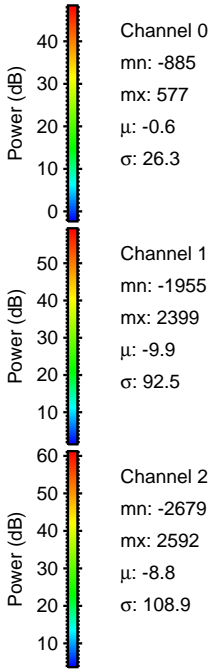
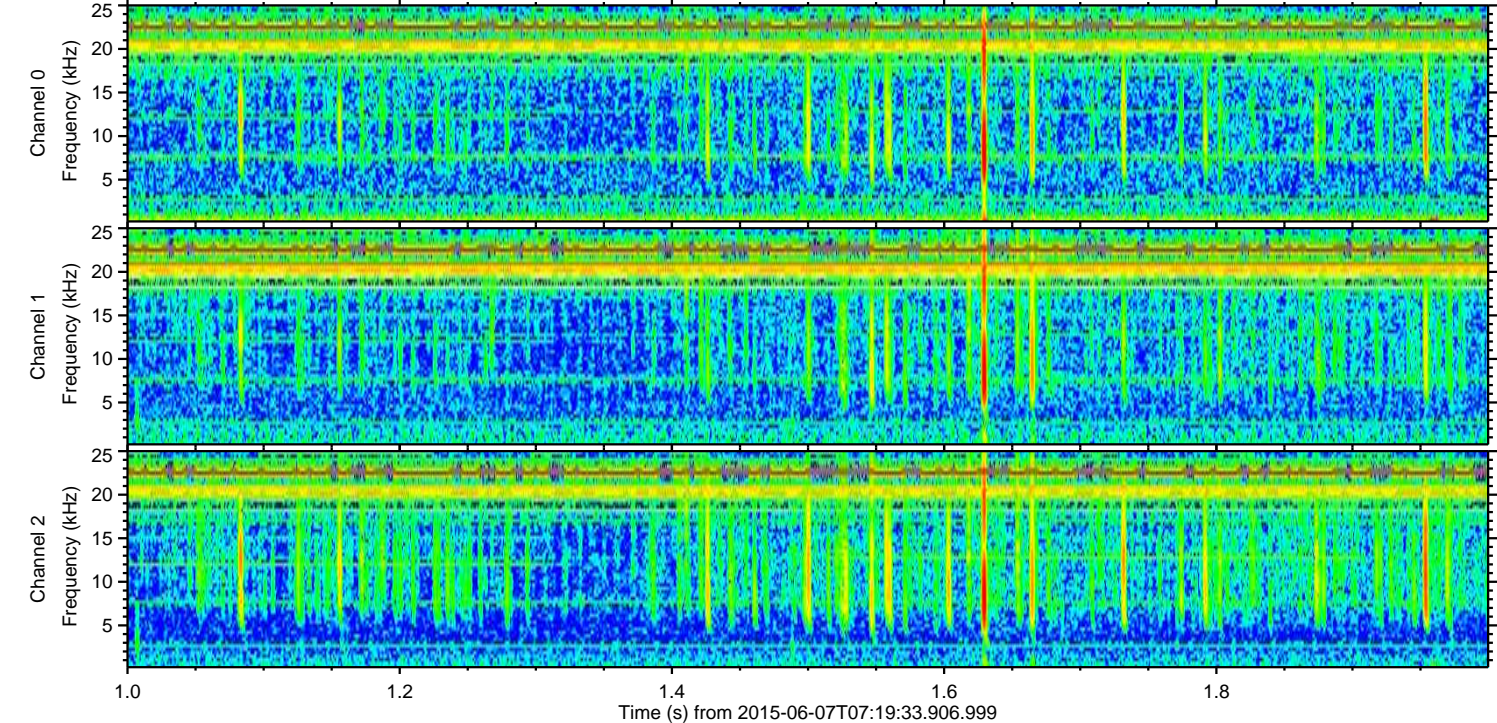
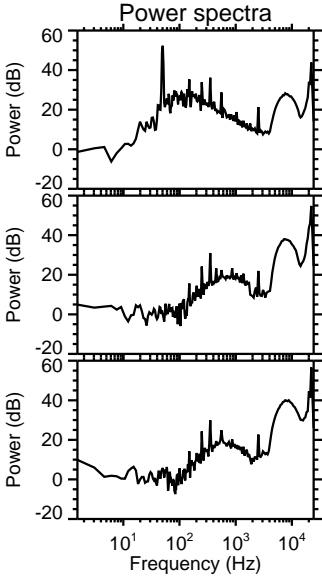
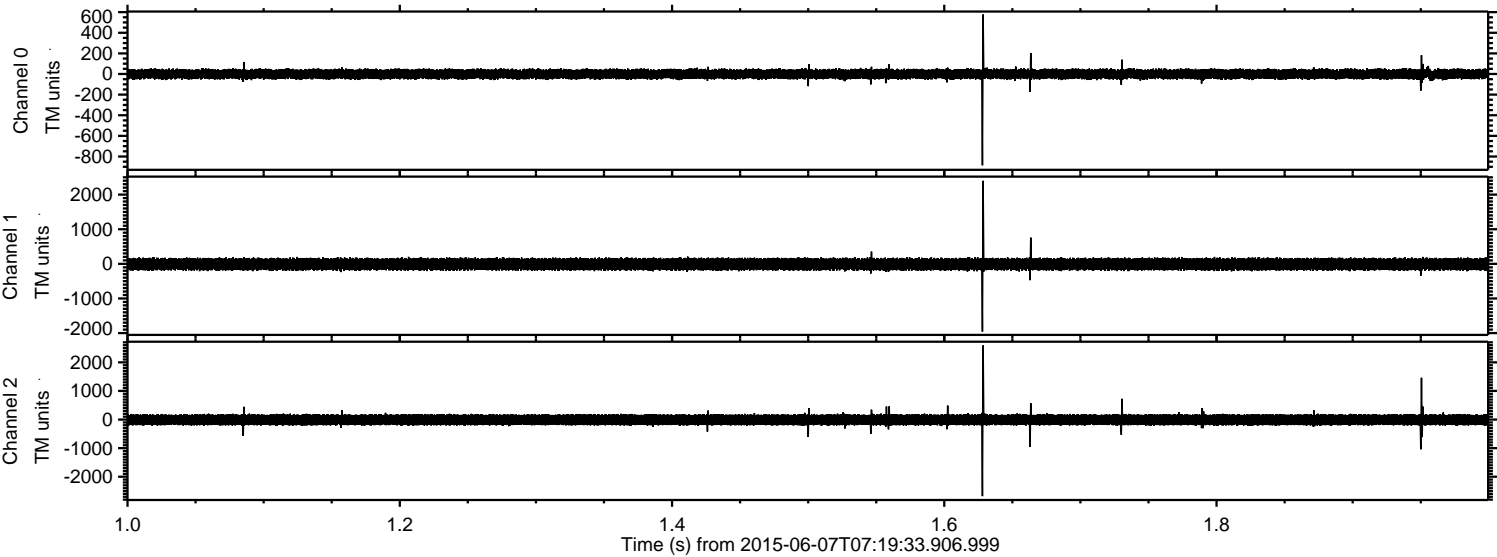



Processed Sun Jun 7 09:26:07 2015 by ELM ver.2012-10-06 from 001\_\_elm20150607\_071932\_\_dat00.bin

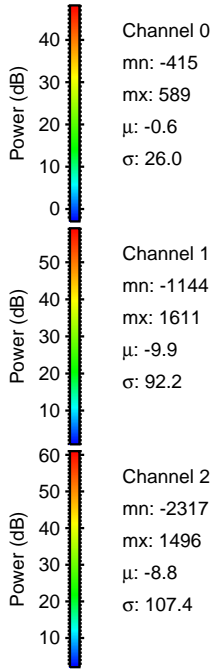
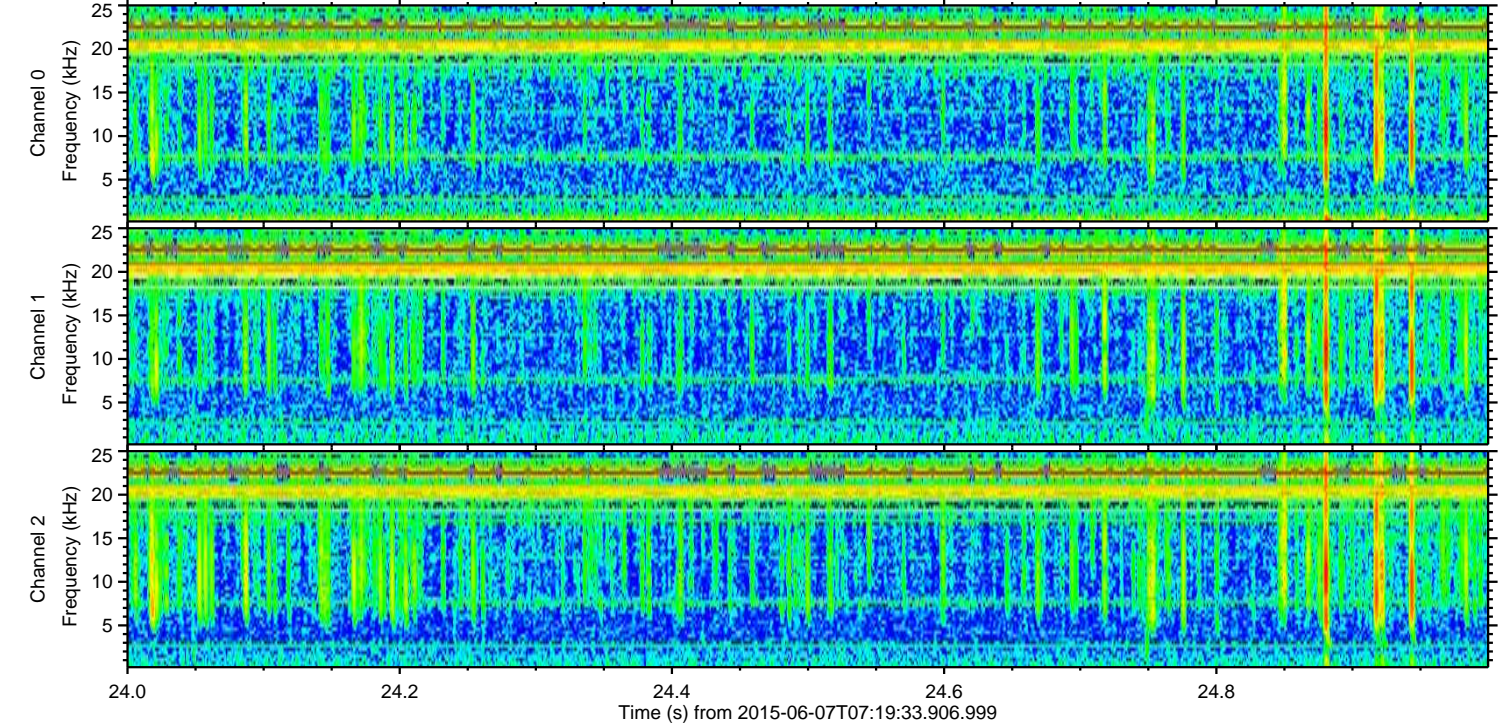
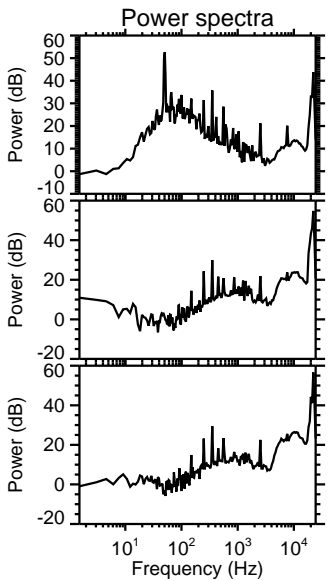
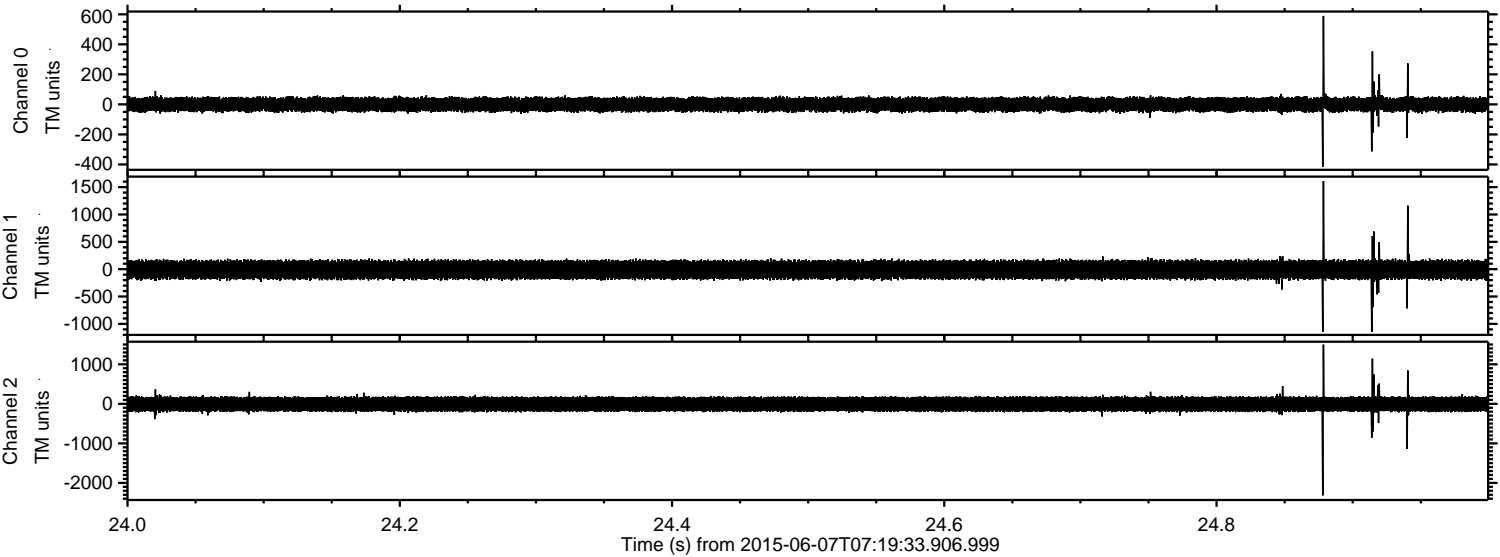



ELMAVAN 3D WAVEFORMS (Measured data sampled at 50 kHz) 51000 packets of 144 samples from 2015-06-07T07:19:33.906.999. Part 139/147

