

ELMAVAN 3D WAVEFORMS (Measured data sampled at 50 kHz) 51000 packets of 144 samples from 2015-06-07T06:54:32.891.999.

Processed Sun Jun 7 09:00:49 2015 by ELM ver.2012-10-06 from 001__elm20150607_065431__dat00.bin

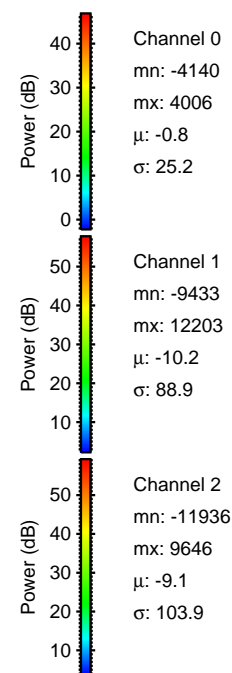

Processed Sun Jun 7 09:01:00 2015 by ELM ver.2012-10-06 from 001__elm20150607_065431__dat00.bin

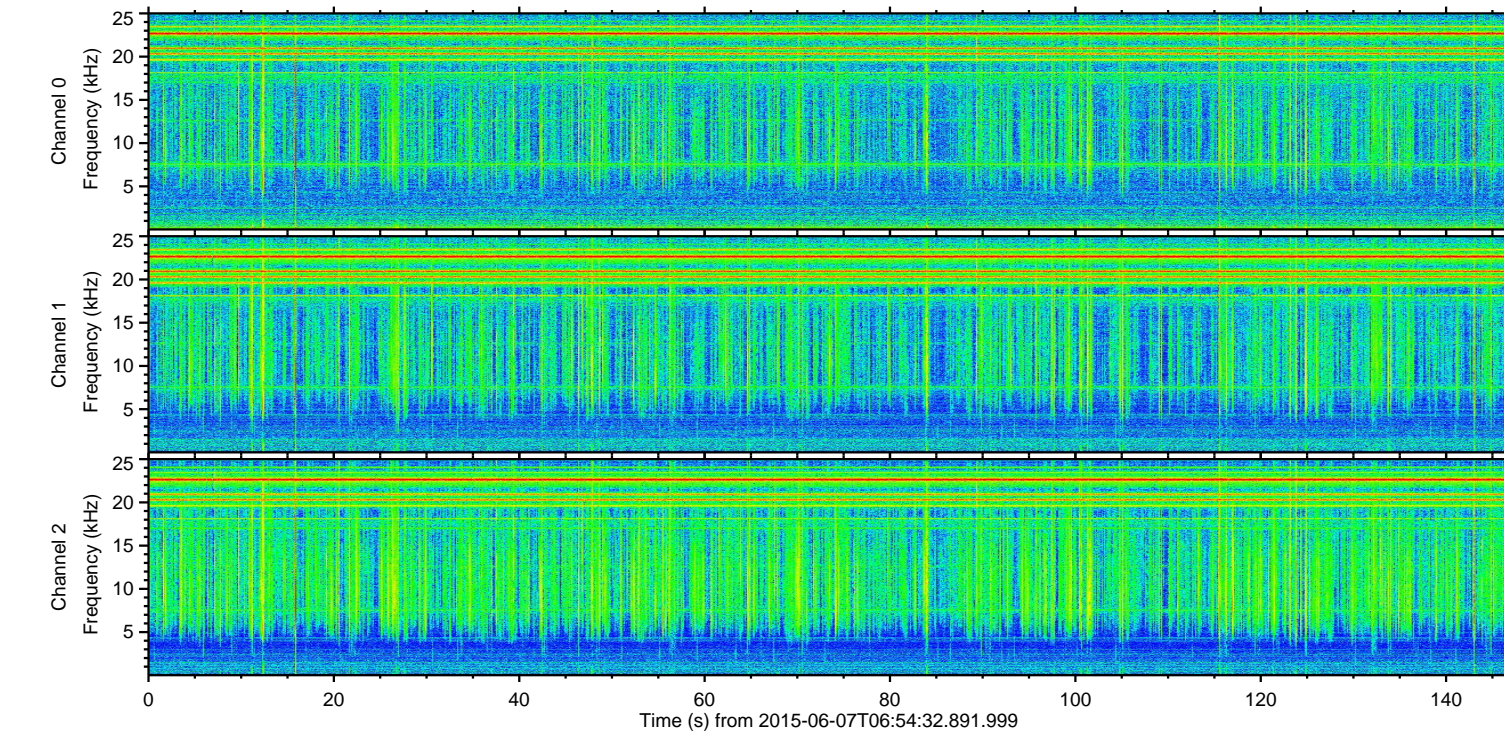
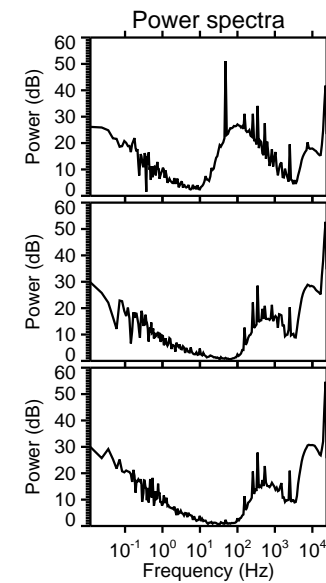
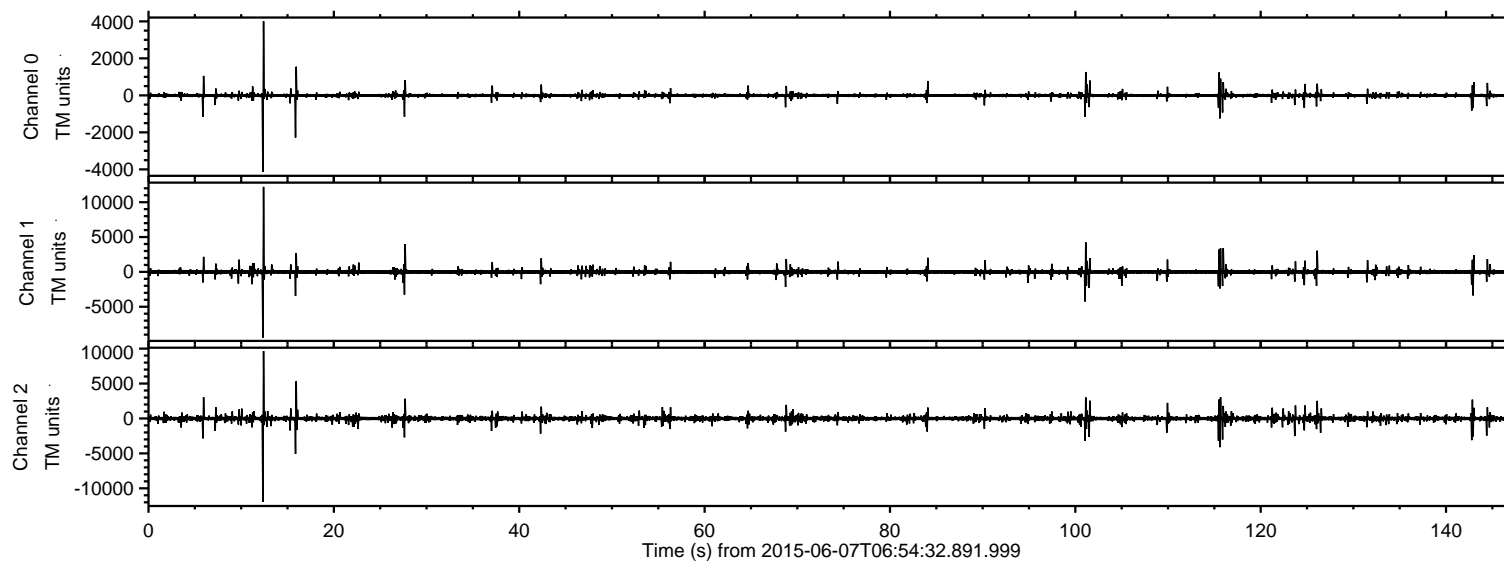
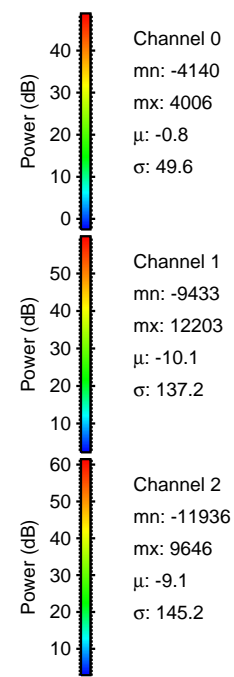
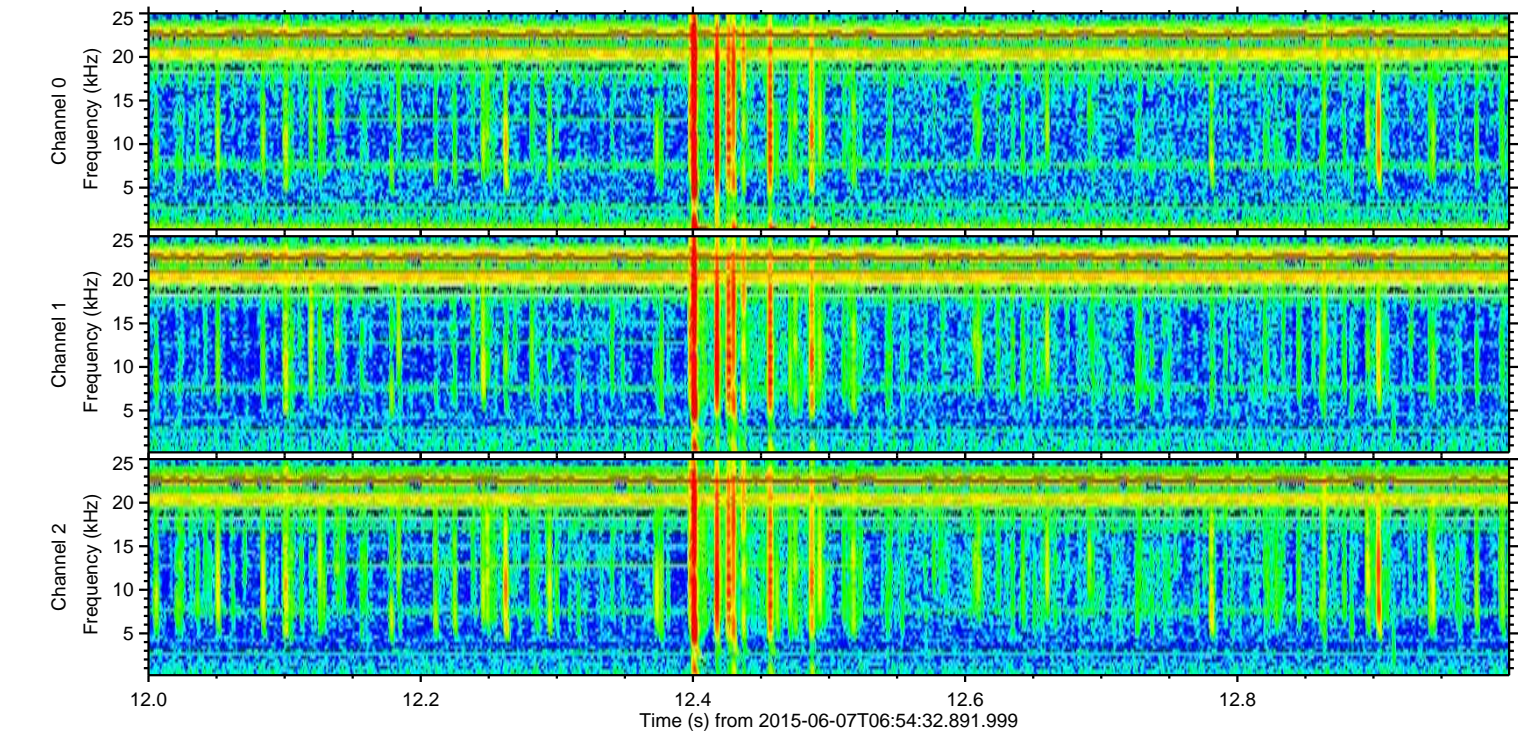
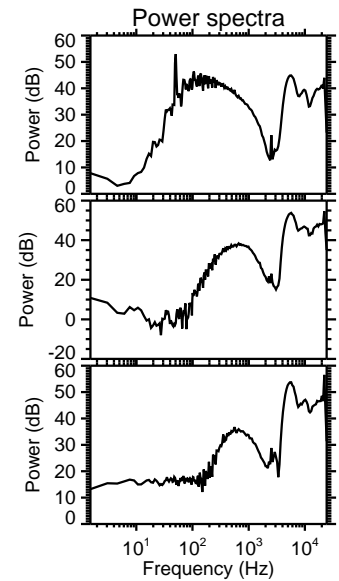
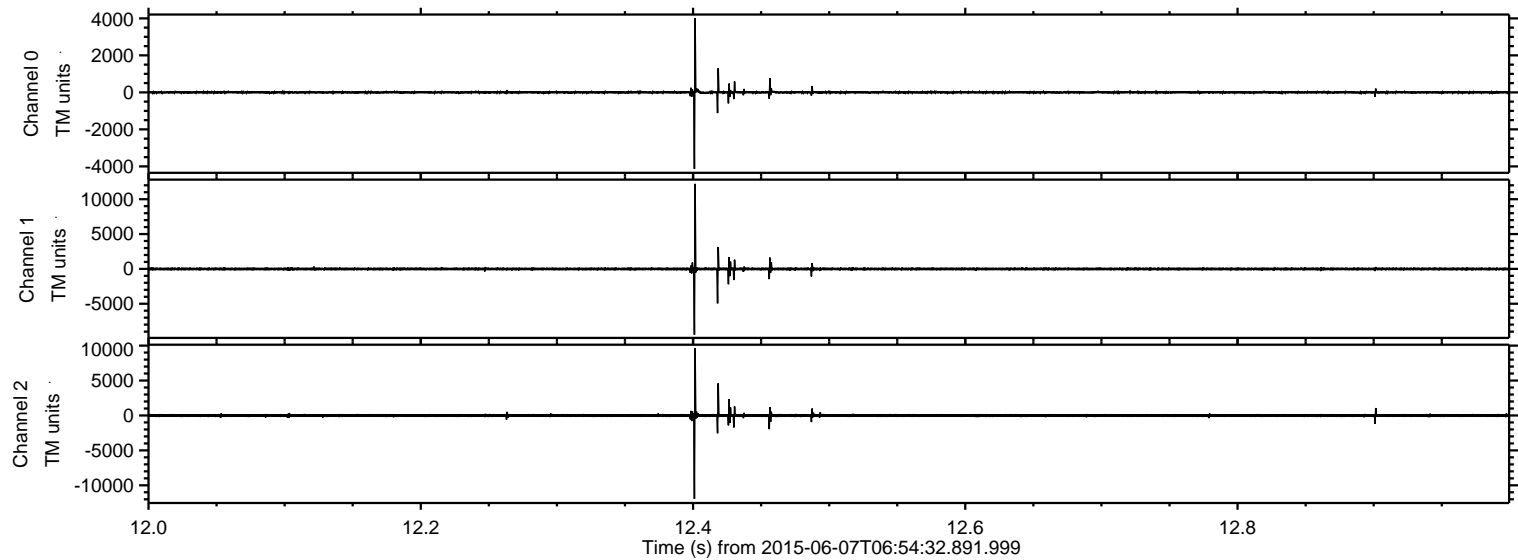

Processed Sun Jun 7 09:01:01 2015 by ELM ver.2012-10-06 from 001__elm20150607_065431__dat00.bin

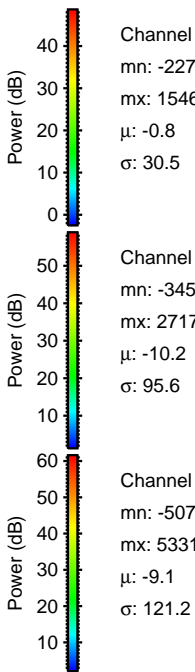
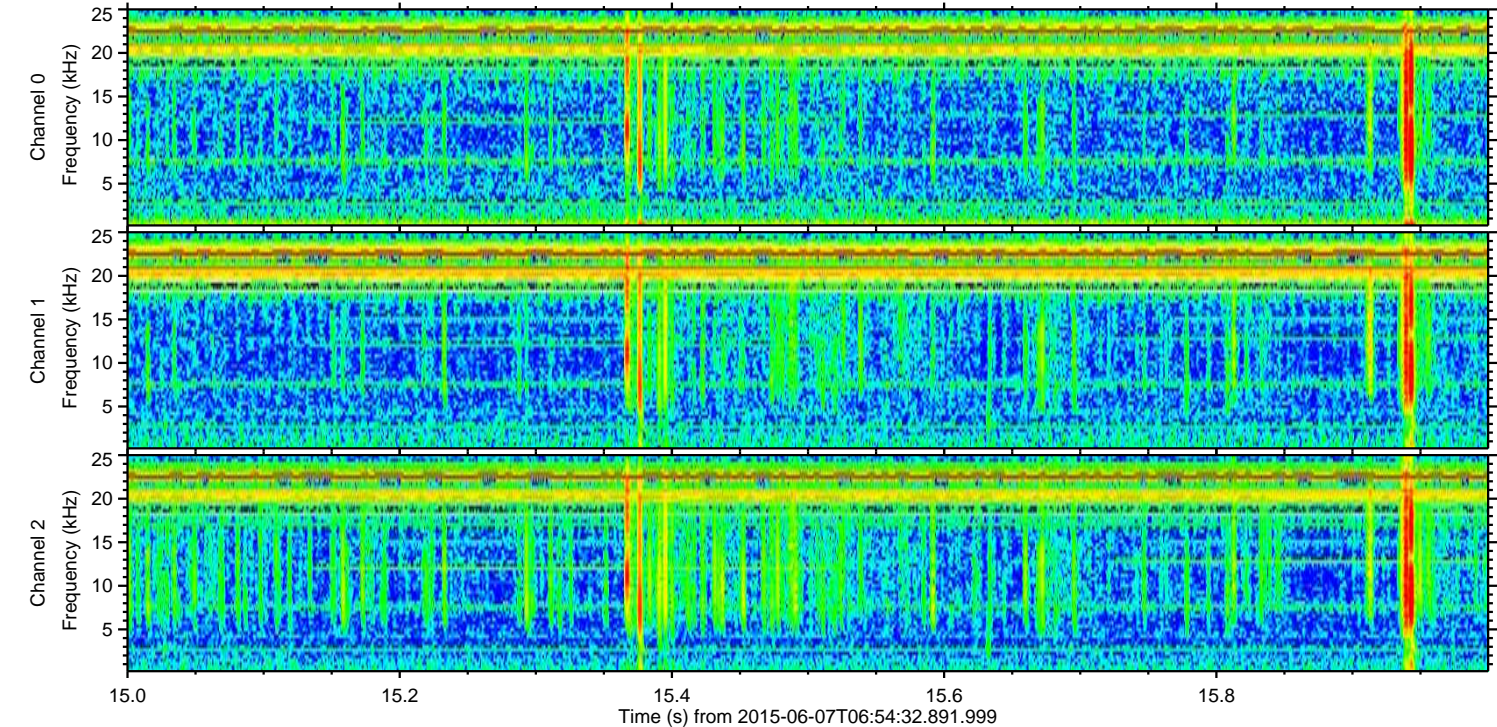
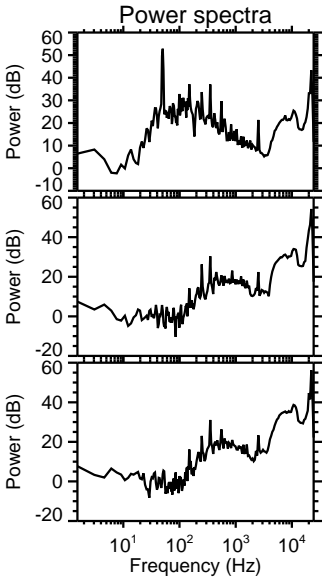
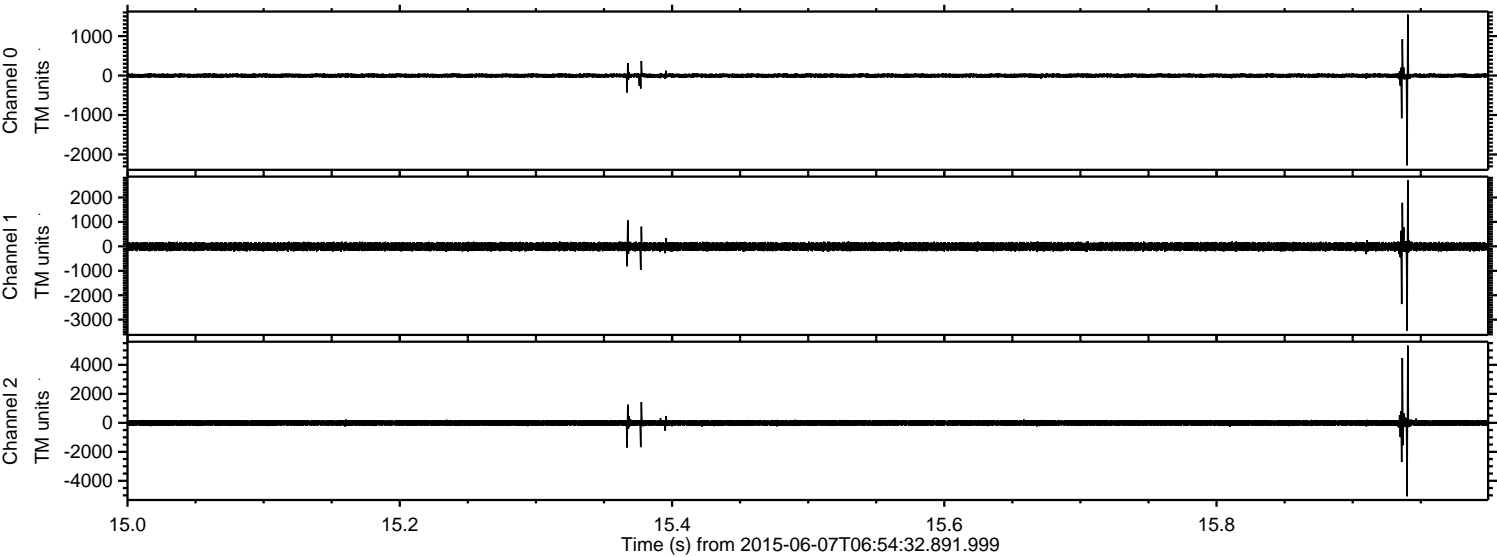

ELMAVAN 3D WAVEFORMS (Measured data sampled at 50 kHz) 51000 packets of 144 samples from 2015-06-07T06:54:32.891.999. Part 102/147

Processed Sun Jun 7 09:01:02 2015 by ELM ver.2012-10-06 from 001__elm20150607_065431__dat00.bin

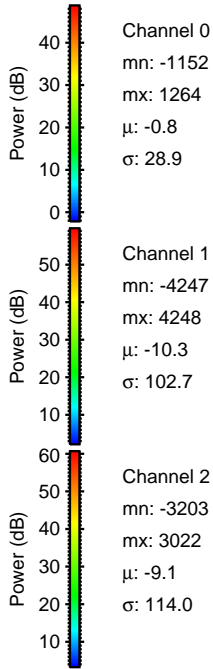
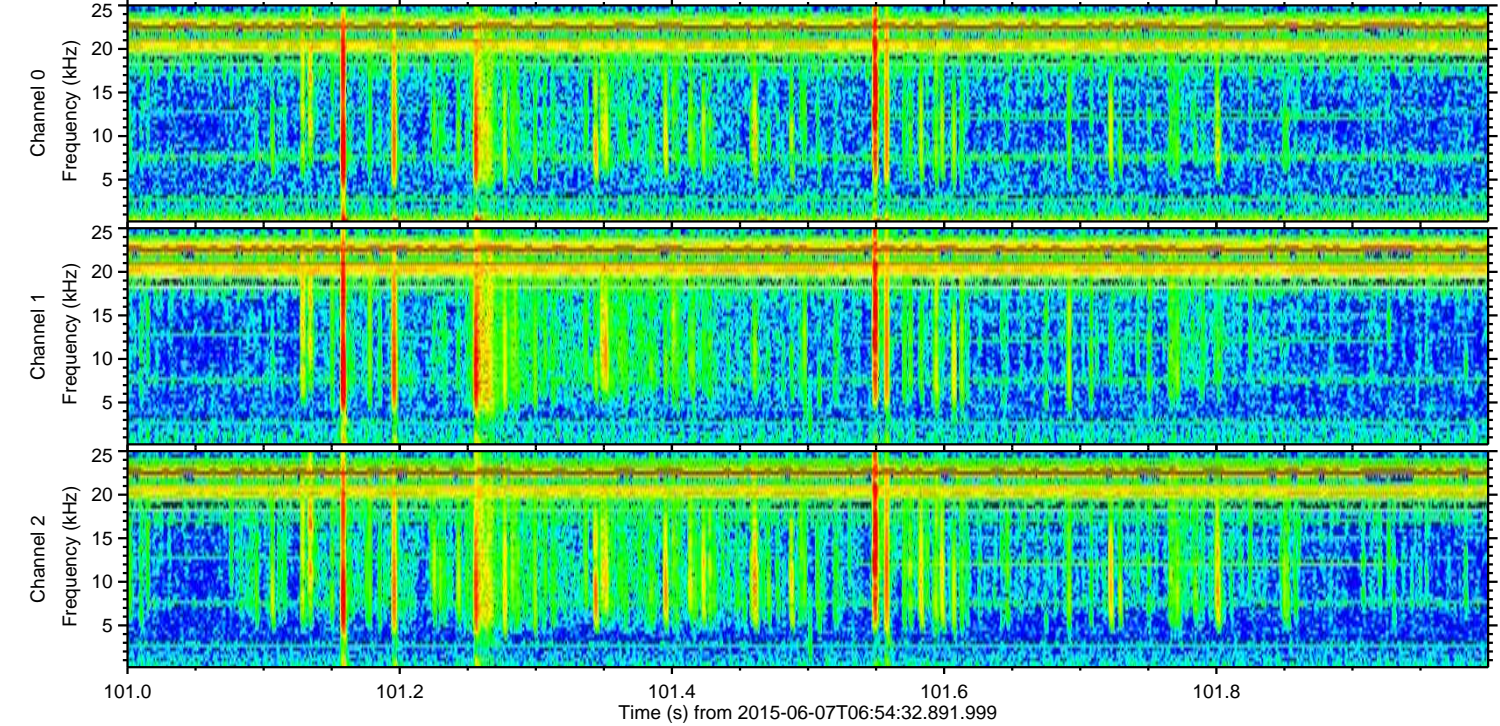
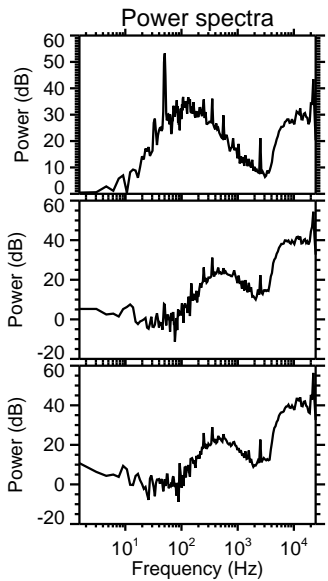
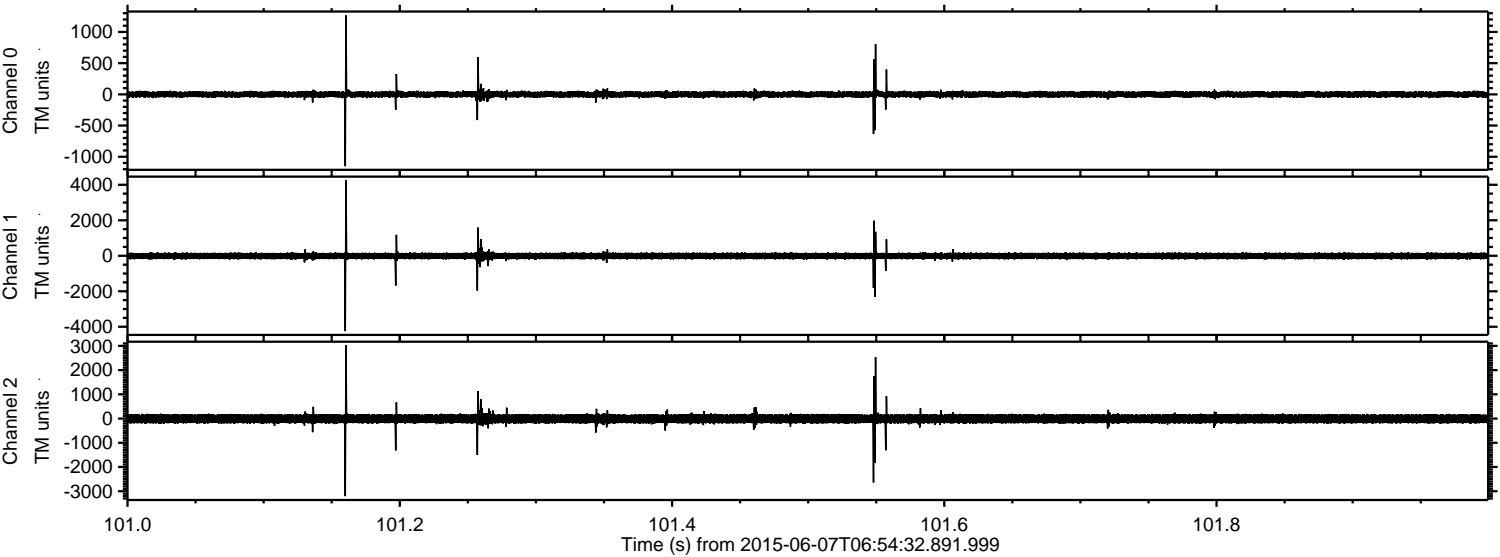

ELMAVAN 3D WAVEFORMS (Measured data sampled at 50 kHz) 51000 packets of 144 samples from 2015-06-07T06:54:32.891.999. Part 116/147

Processed Sun Jun 7 09:01:03 2015 by ELM ver.2012-10-06 from 001__elm20150607_065431__dat00.bin

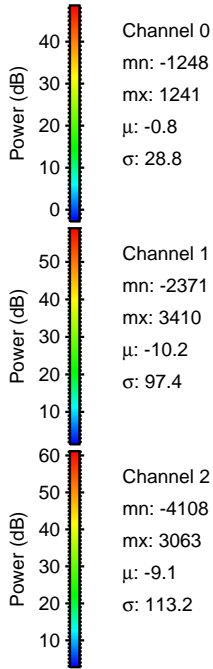
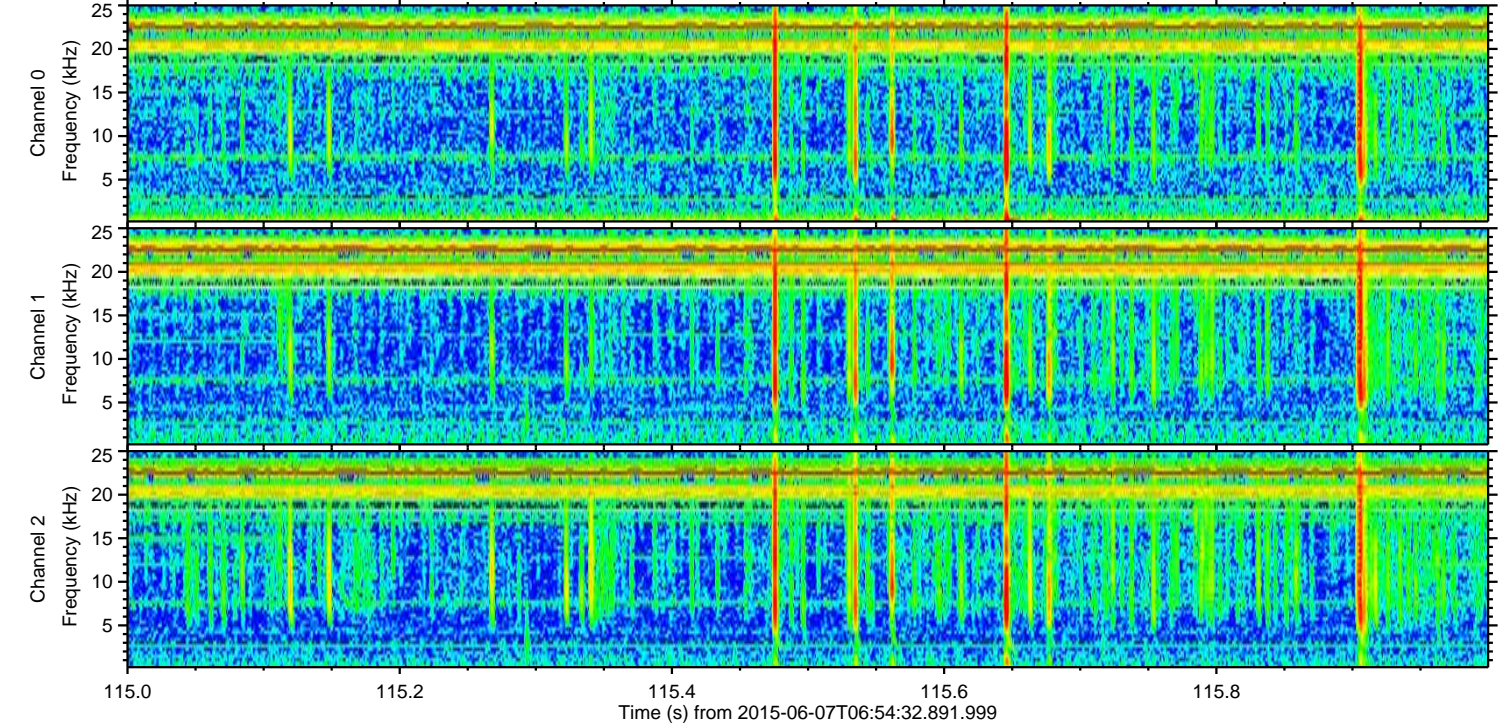
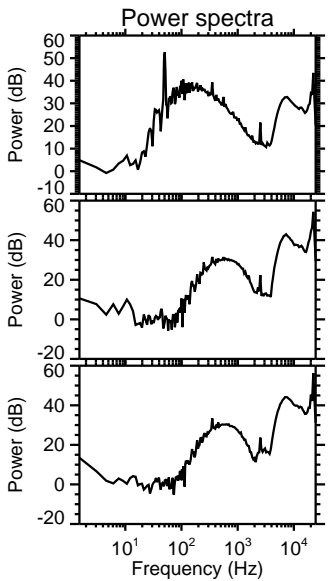
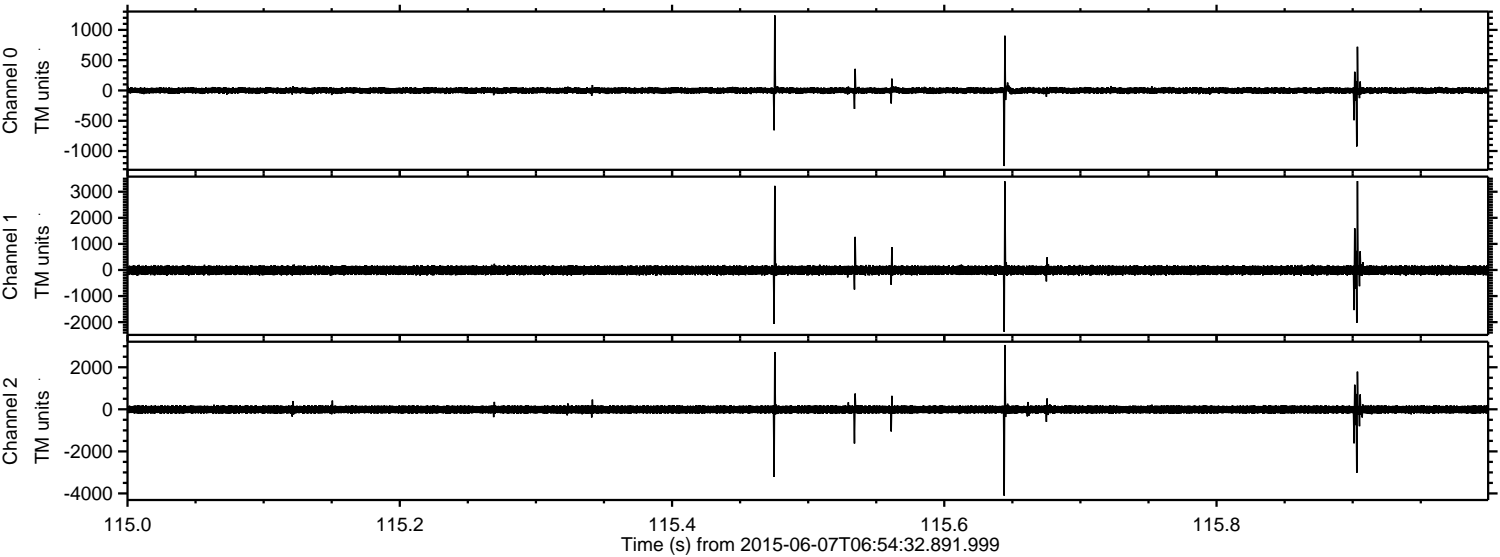

Processed Sun Jun 7 09:01:04 2015 by ELM ver.2012-10-06 from 001__elm20150607_065431__dat00.bin

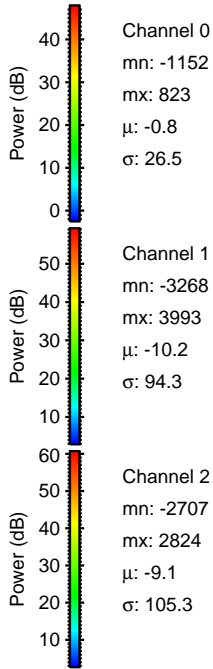
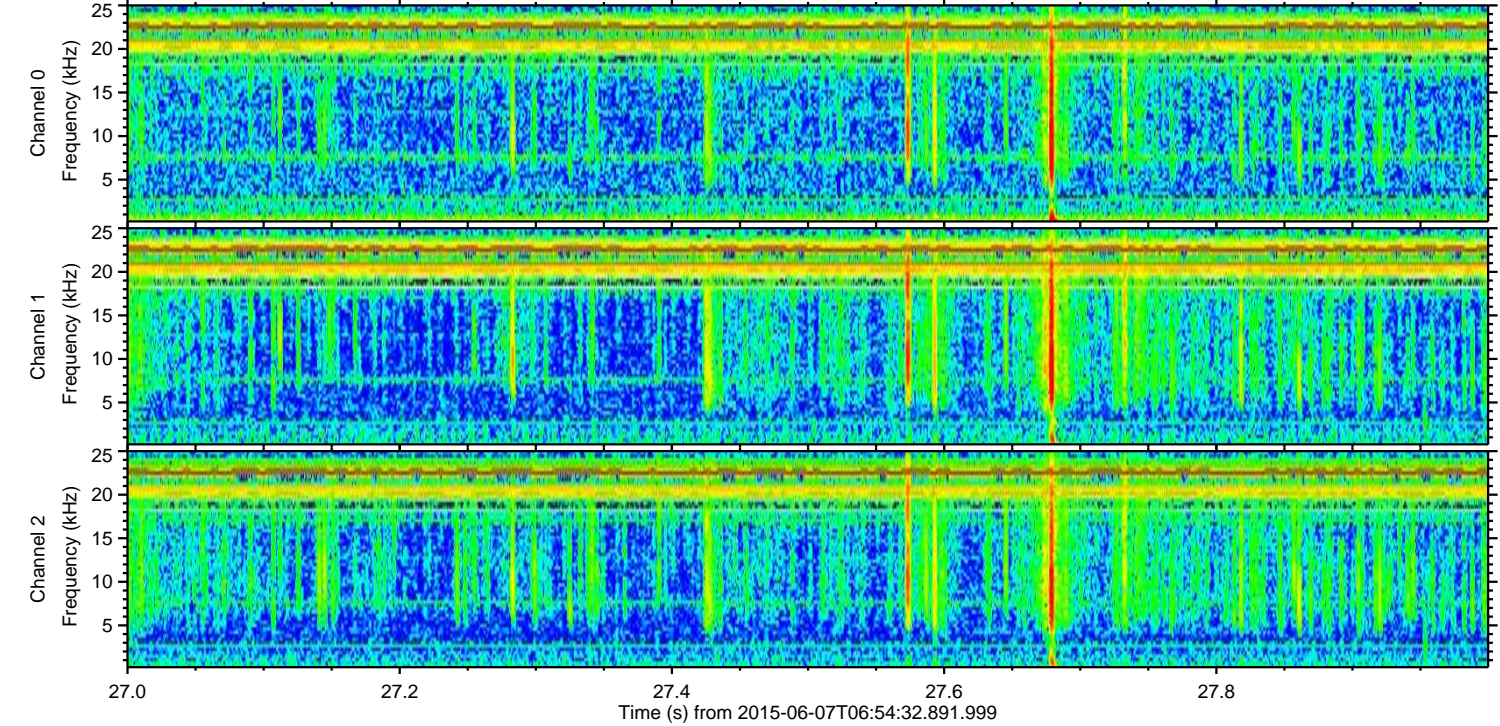
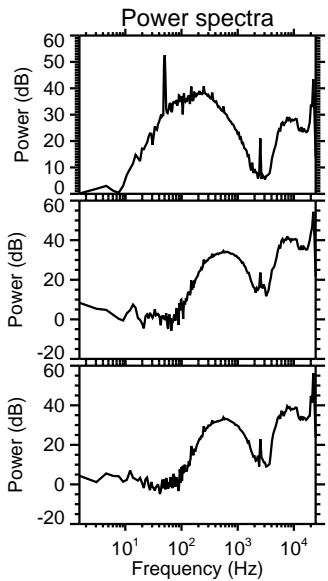
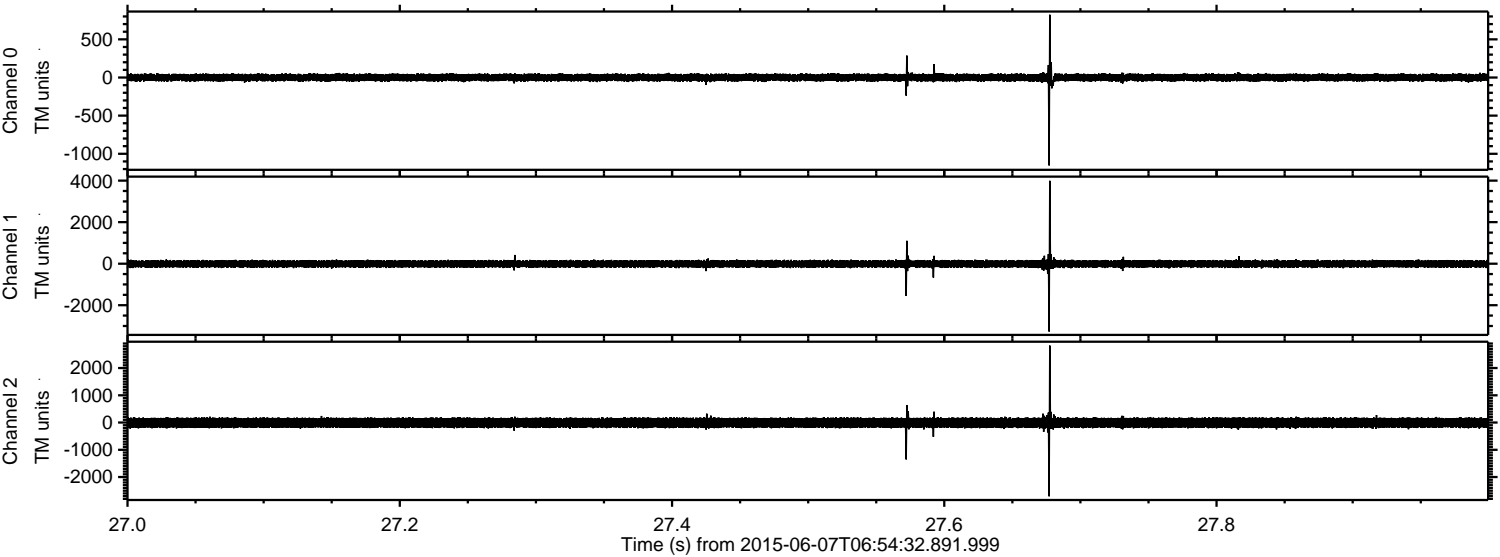

Channel 0
mn: -1152
mx: 823
 μ : -0.8
 σ : 26.5

Channel 1
mn: -3268
mx: 3993
 μ : -10.2
 σ : 94.3

Channel 2
mn: -2707
mx: 2824
 μ : -9.1
 σ : 105.3

ELMAVAN 3D WAVEFORMS (Measured data sampled at 50 kHz) 51000 packets of 144 samples from 2015-06-07T06:54:32.891.999. Part 143/147

Processed Sun Jun 7 09:01:05 2015 by ELM ver.2012-10-06 from 001__elm20150607_065431__dat00.bin

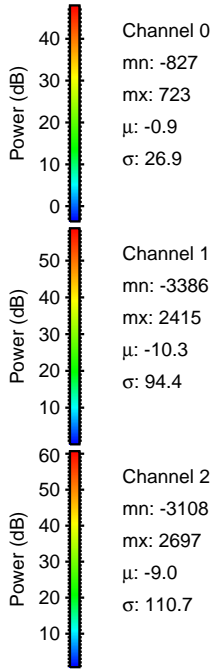
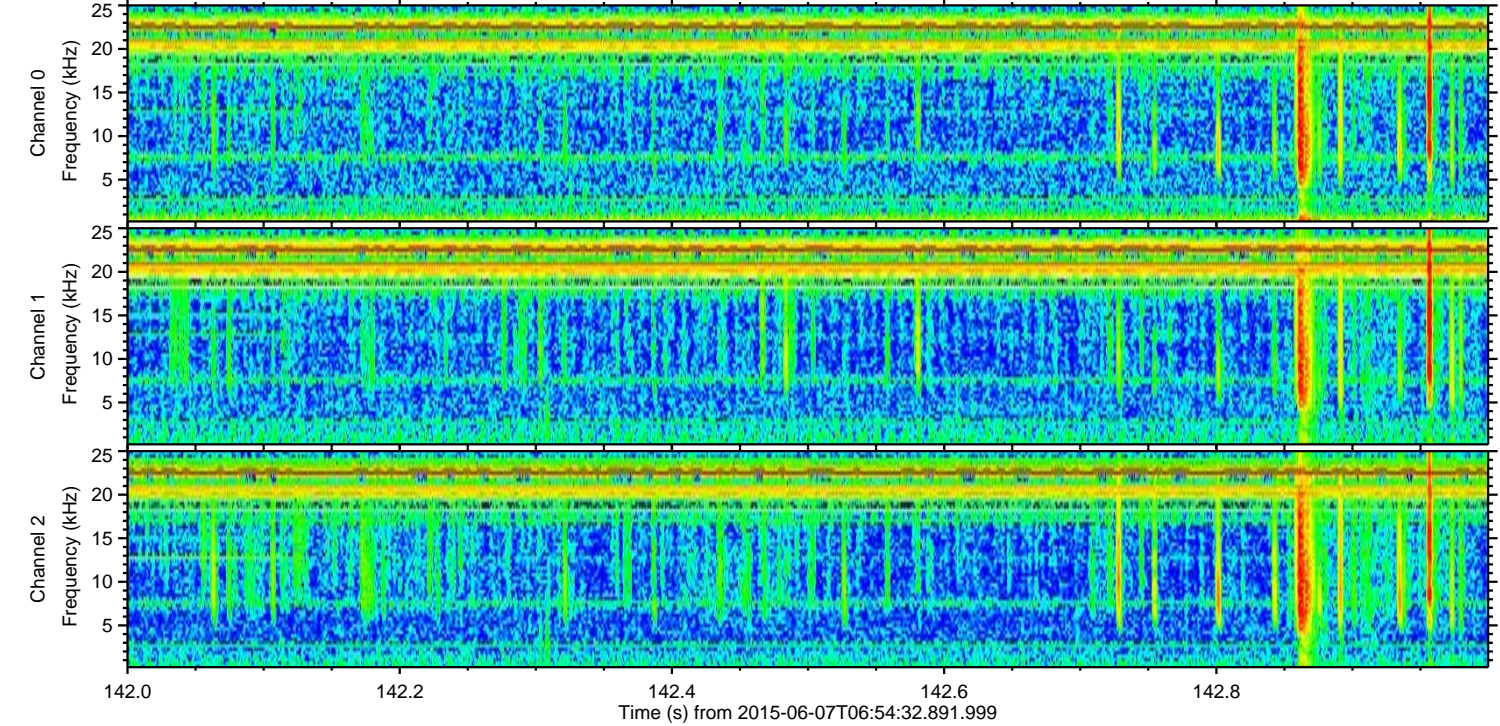
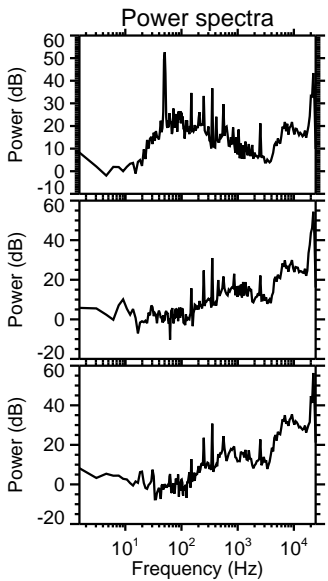
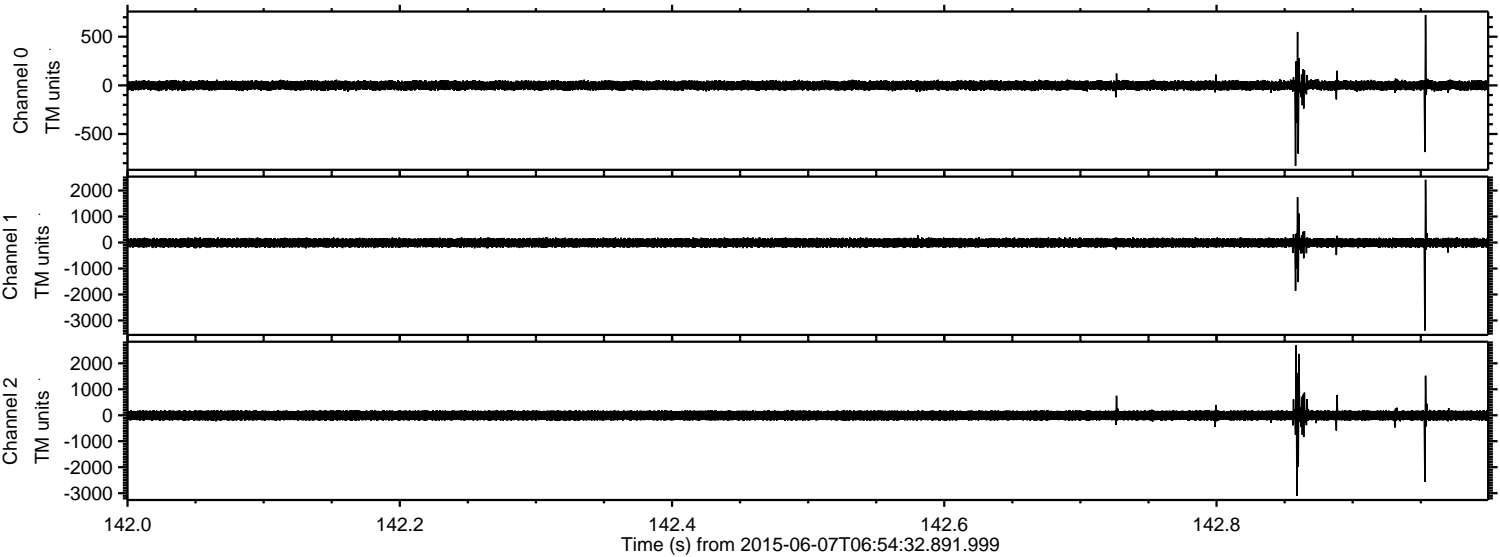

ELMAVAN 3D WAVEFORMS (Measured data sampled at 50 kHz) 51000 packets of 144 samples from 2015-06-07T06:54:32.891.999. Part 127/147

Processed Sun Jun 7 09:01:06 2015 by ELM ver.2012-10-06 from 001__elm20150607_065431__dat00.bin

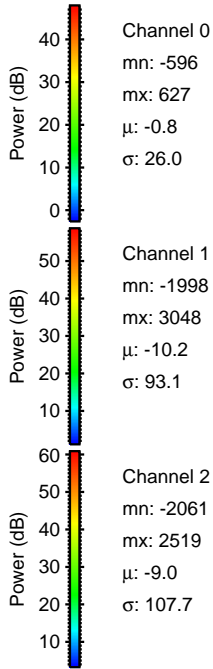
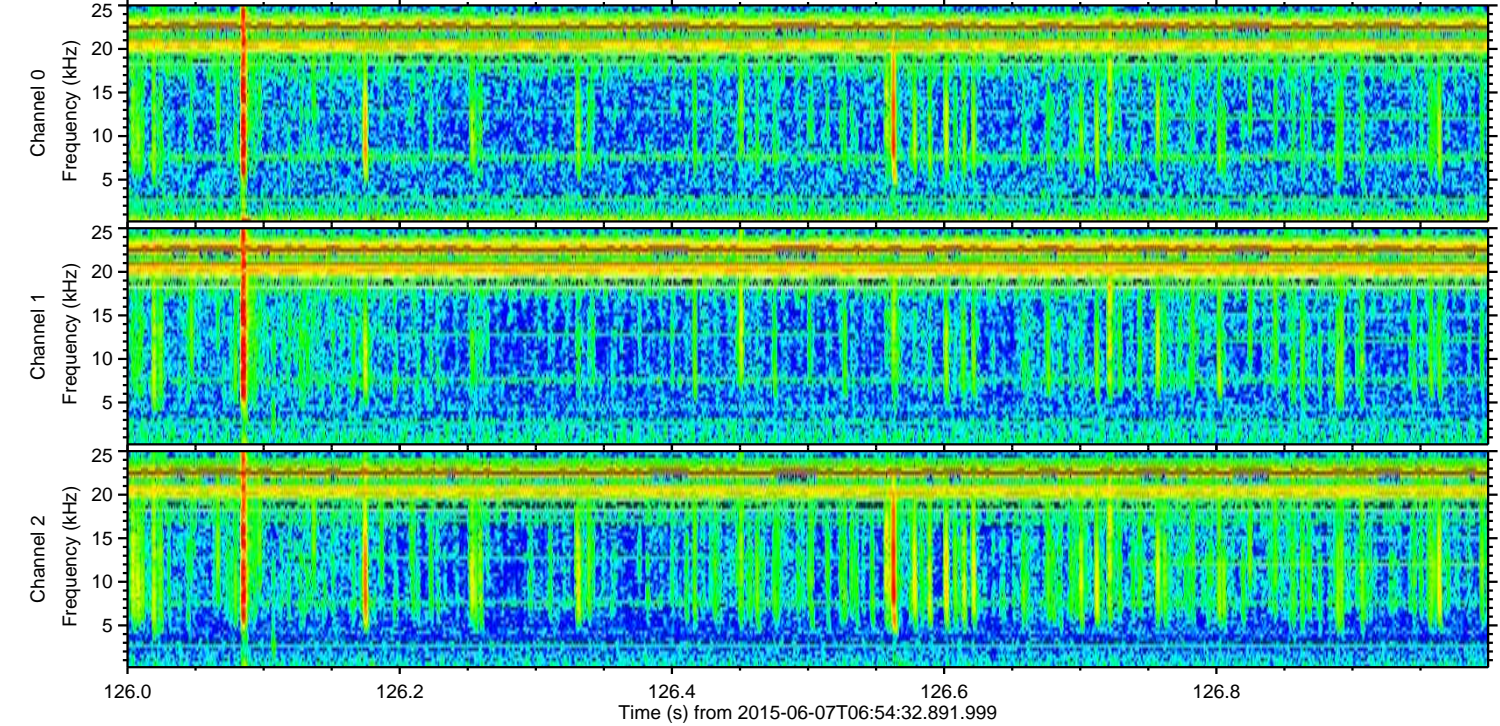
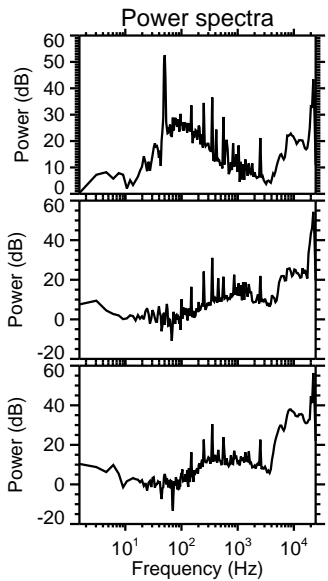
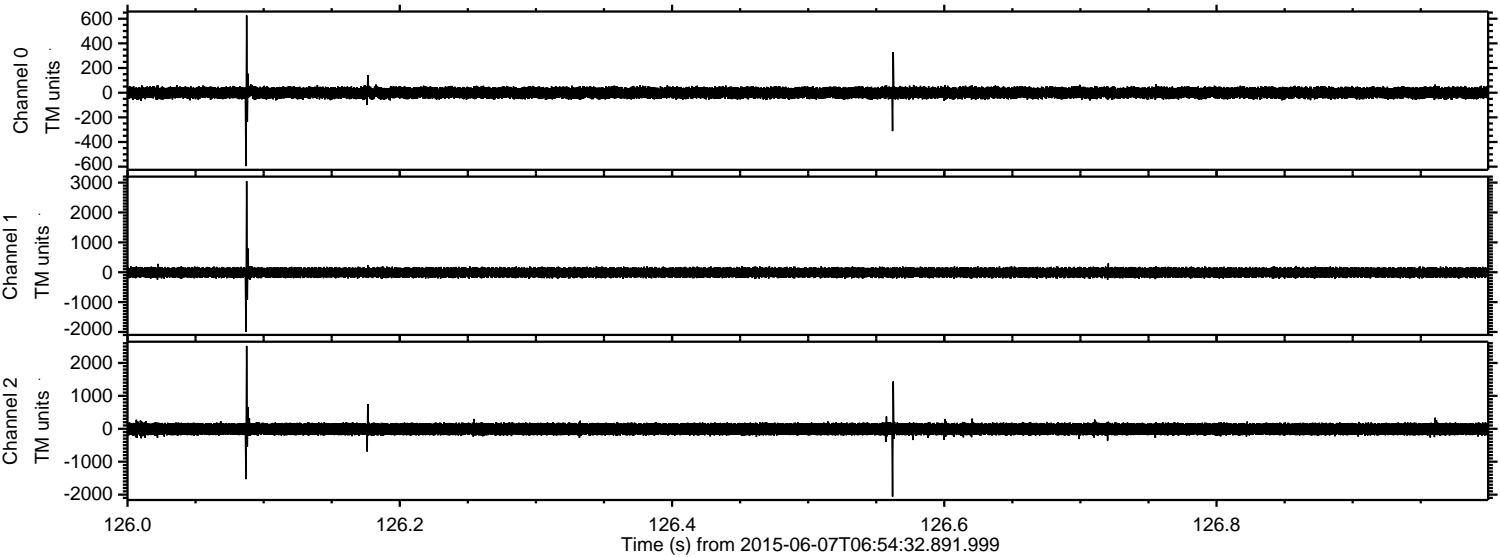

Channel 0
mn: -596
mx: 627
 μ : -0.8
 σ : 26.0

Channel 1
mn: -1998
mx: 3048
 μ : -10.2
 σ : 93.1

Channel 2
mn: -2061
mx: 2519
 μ : -9.0
 σ : 107.7

Processed Sun Jun 7 09:01:07 2015 by ELM ver.2012-10-06 from 001__elm20150607_065431__dat00.bin

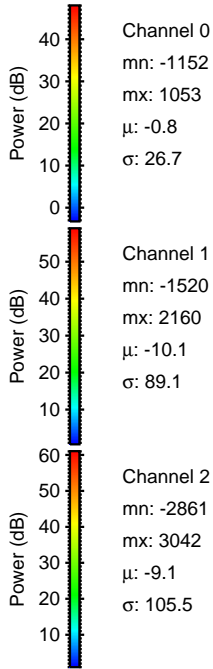
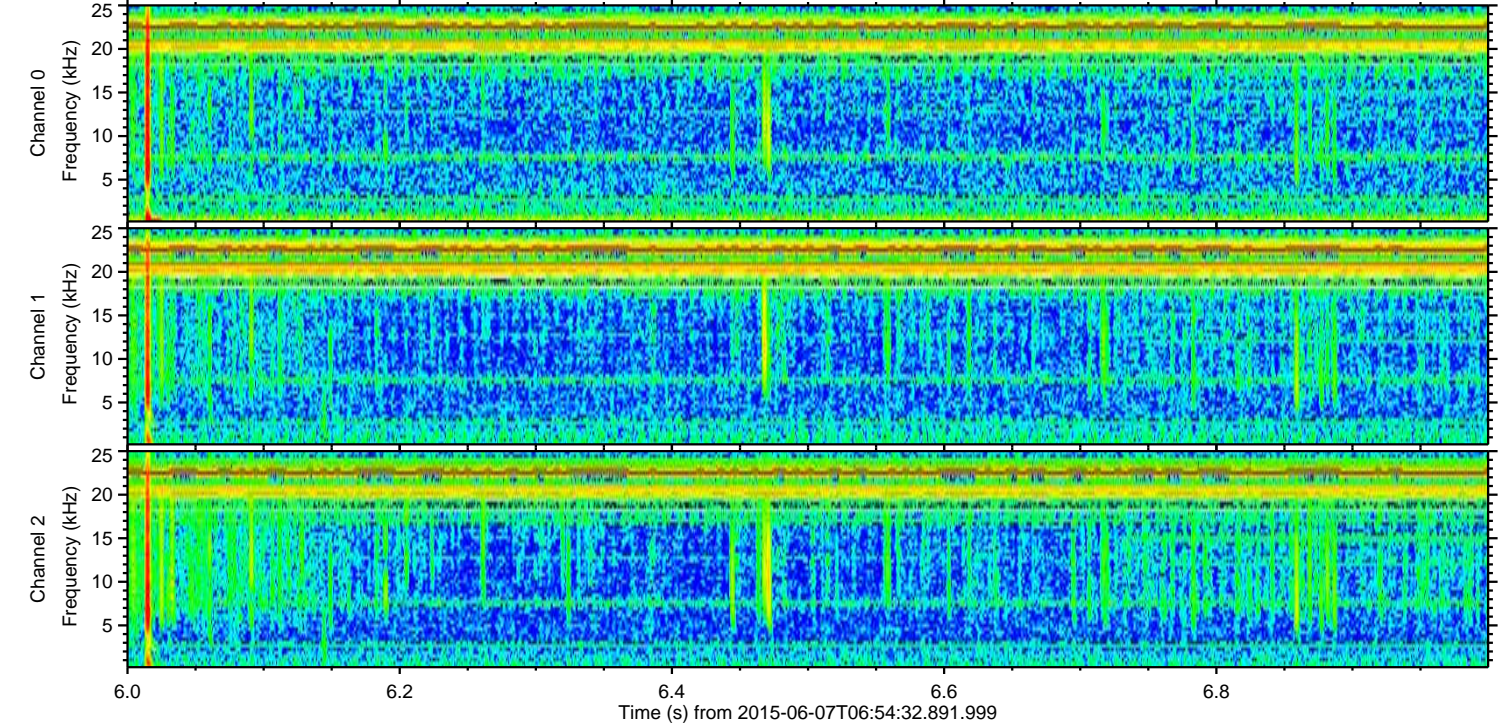
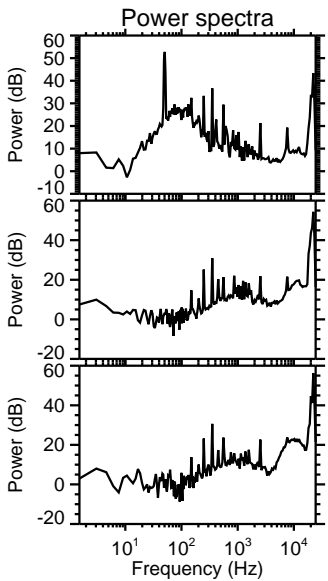
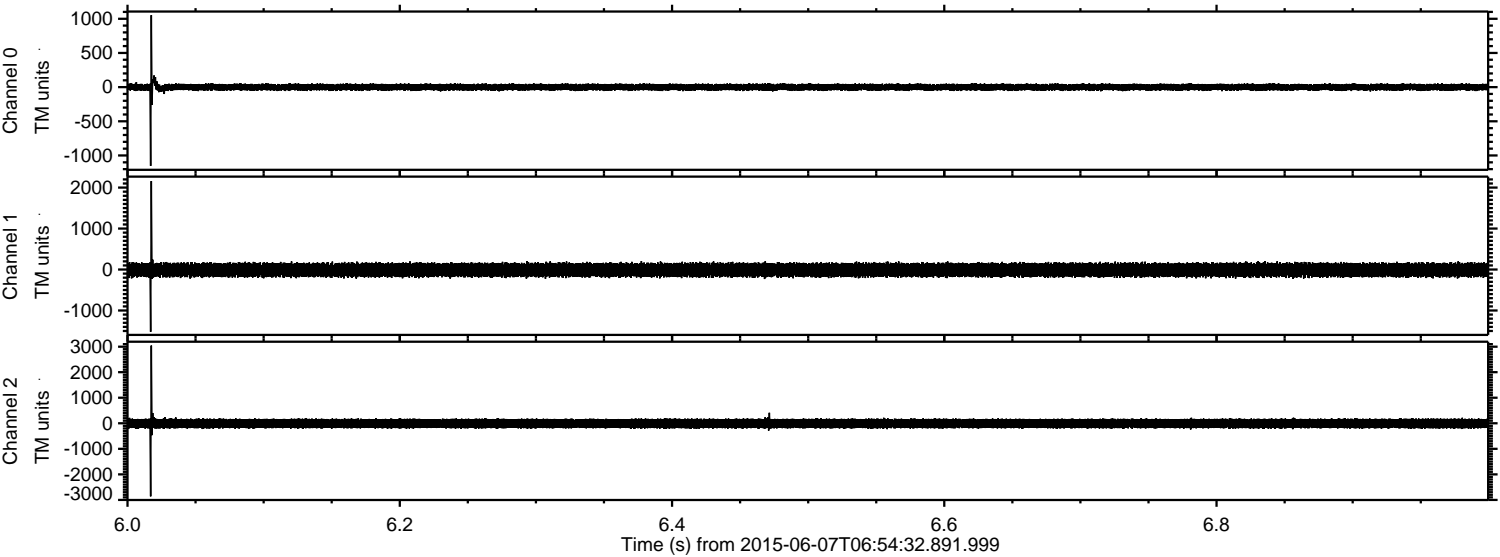

Channel 0
mn: -1152
mx: 1053
 μ : -0.8
 σ : 26.7

Channel 1
mn: -1520
mx: 2160
 μ : -10.1
 σ : 89.1

Channel 2
mn: -2861
mx: 3042
 μ : -9.1
 σ : 105.5

ELMAVAN 3D WAVEFORMS (Measured data sampled at 50 kHz) 51000 packets of 144 samples from 2015-06-07T06:54:32.891.999. Part 124/147

Processed Sun Jun 7 09:01:08 2015 by ELM ver.2012-10-06 from 001__elm20150607_065431__dat00.bin

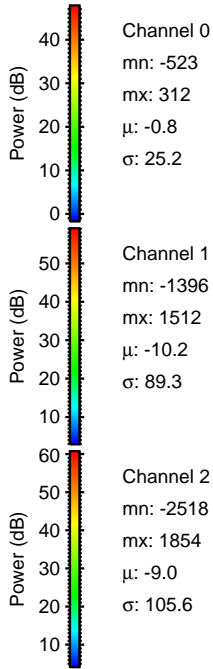
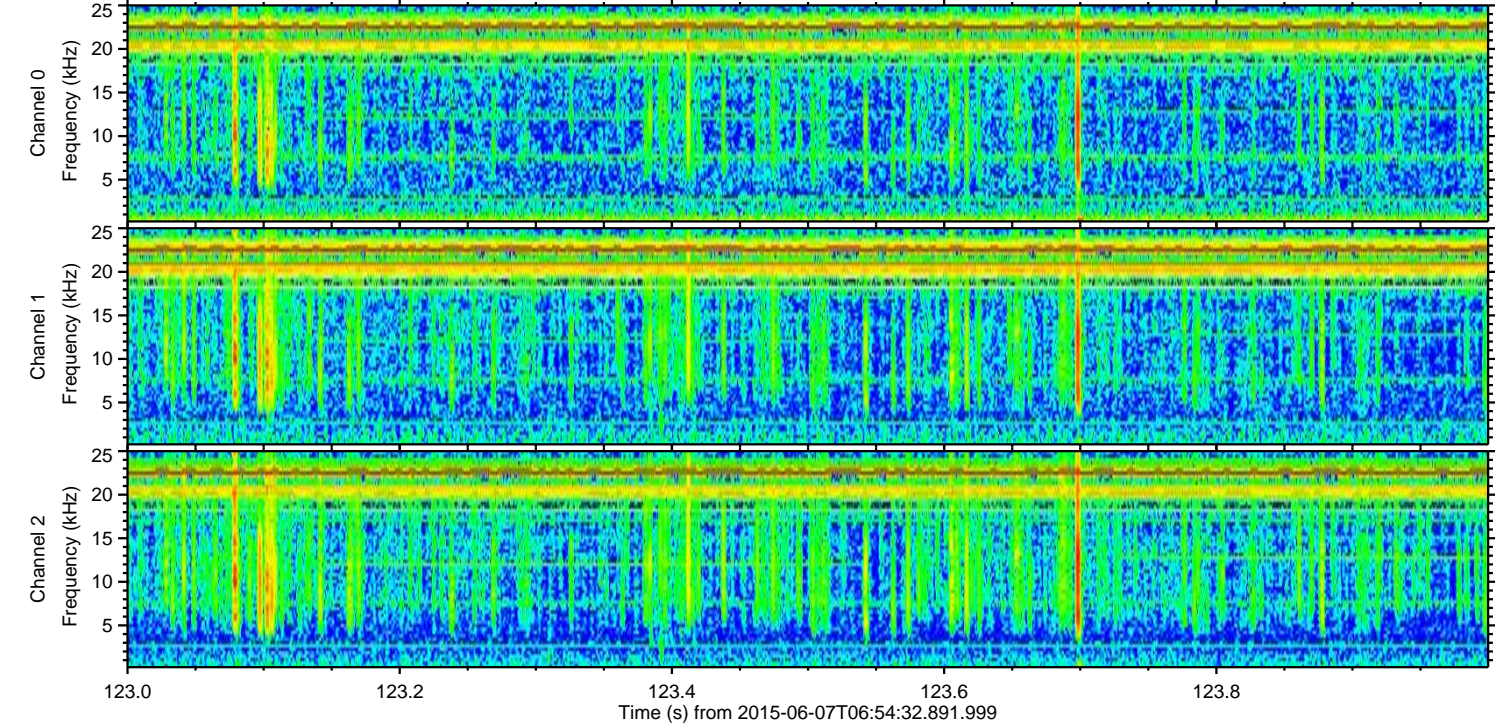
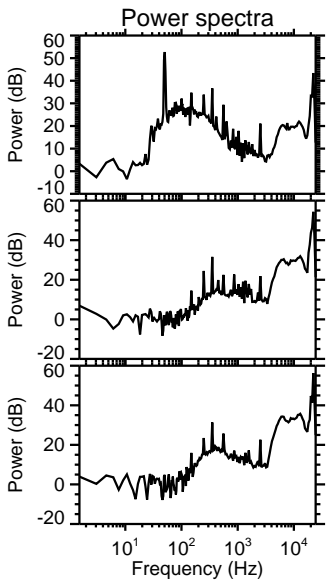
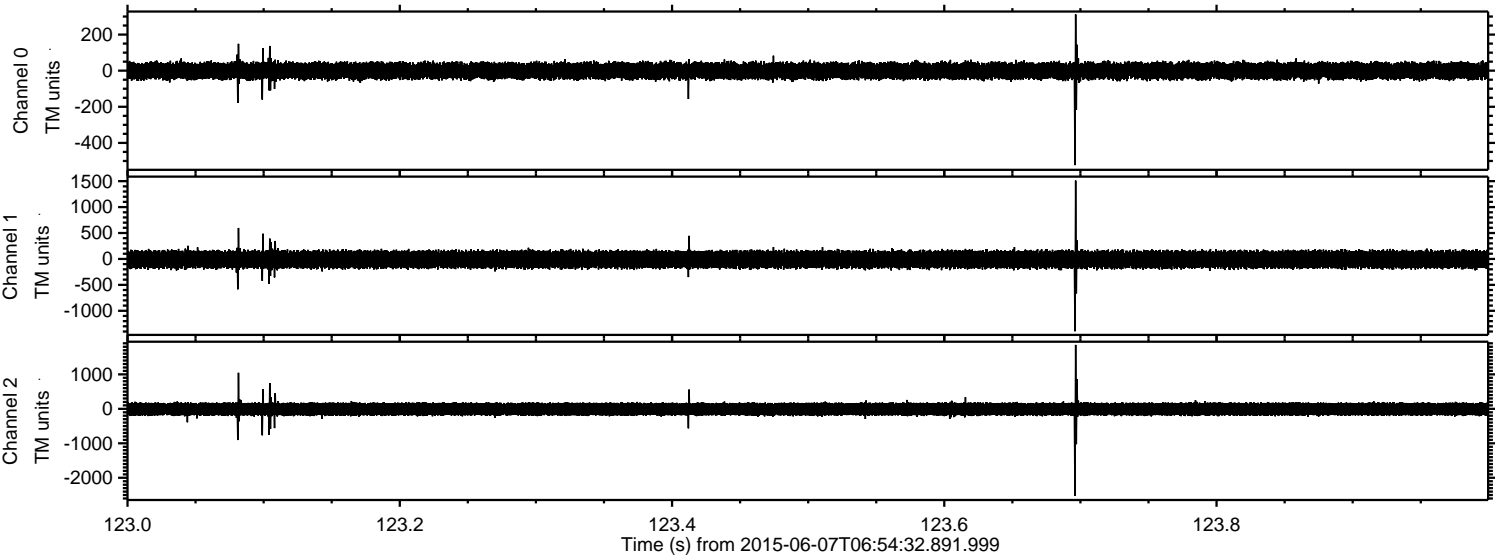

ELMAVAN 3D WAVEFORMS (Measured data sampled at 50 kHz) 51000 packets of 144 samples from 2015-06-07T06:54:32.891.999. Part 24/147

Processed Sun Jun 7 09:01:09 2015 by ELM ver.2012-10-06 from 001__elm20150607_065431__dat00.bin

