

ELMAVAN 3D WAVEFORMS (Measured data sampled at 50 kHz) 51000 packets of 144 samples from 2015-06-07T05:49:30.339.000.

Processed Sun Jun 7 07:55:50 2015 by ELM ver.2012-10-06 from 001__elm20150607_054929__dat00.bin

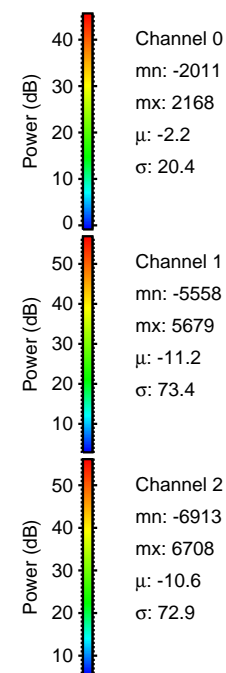
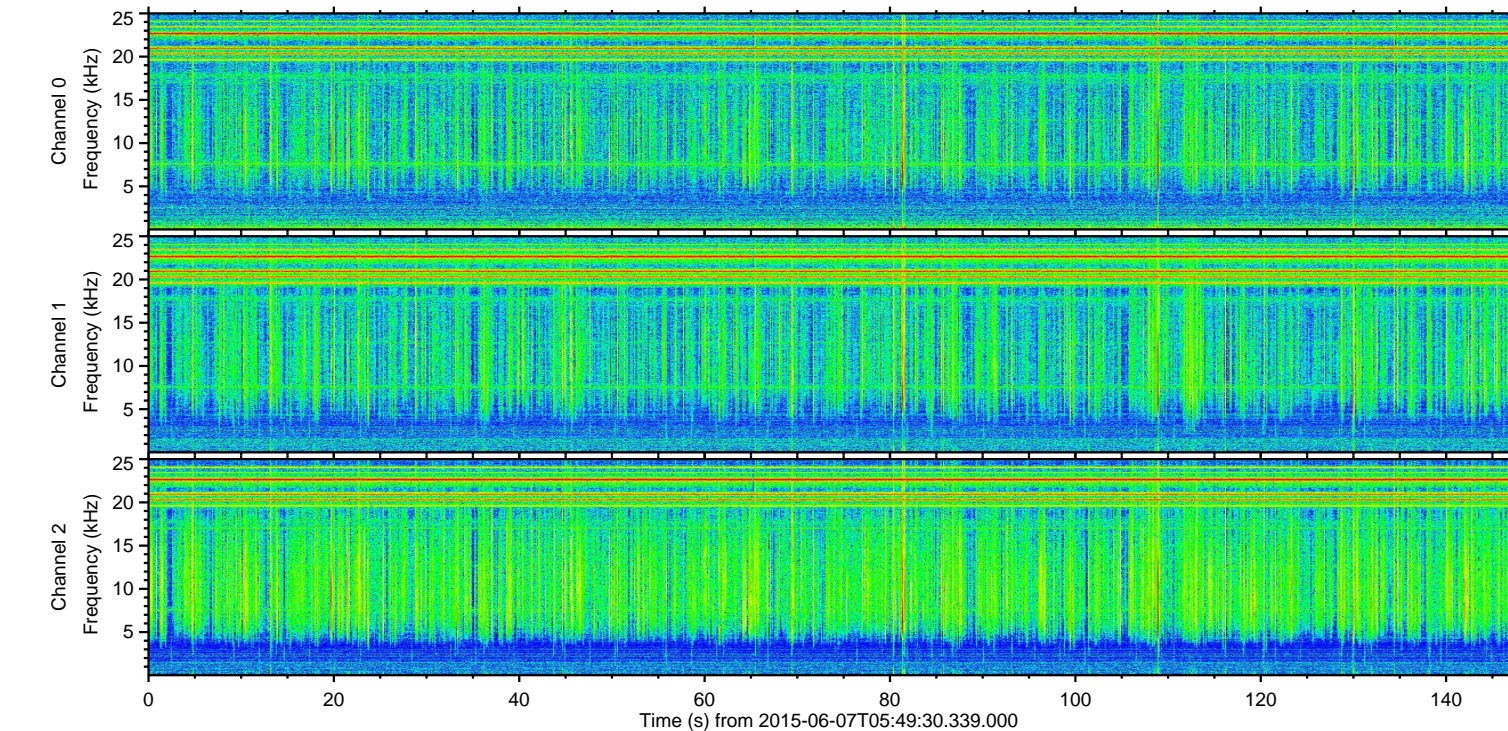
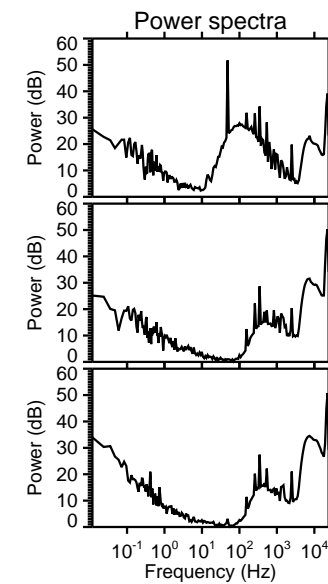
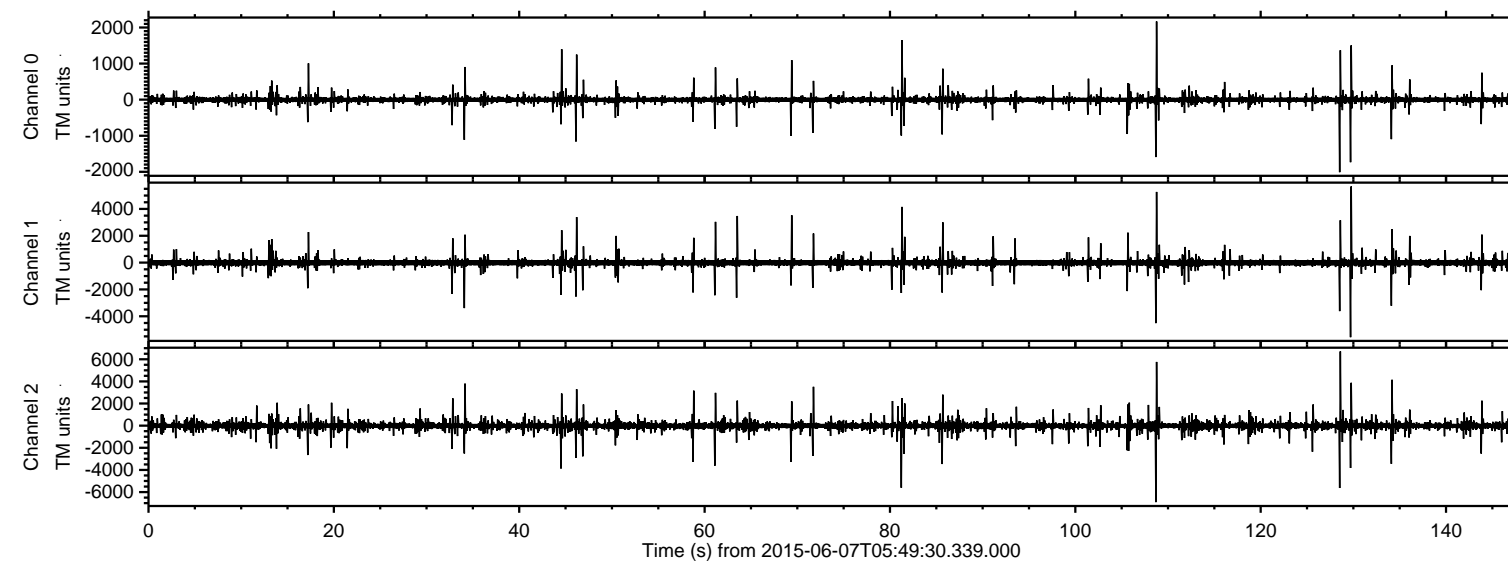

ELMAVAN 3D WAVEFORMS (Measured data sampled at 50 kHz) 51000 packets of 144 samples from 2015-06-07T05:49:30.339.000. Part 109/147

Processed Sun Jun 7 07:56:02 2015 by ELM ver.2012-10-06 from 001__elm20150607_054929__dat00.bin

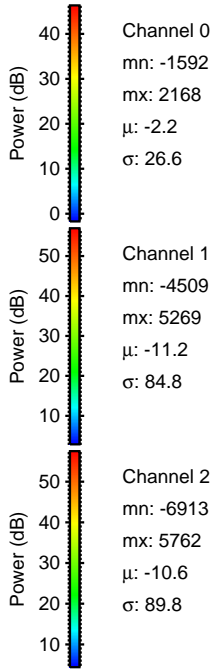
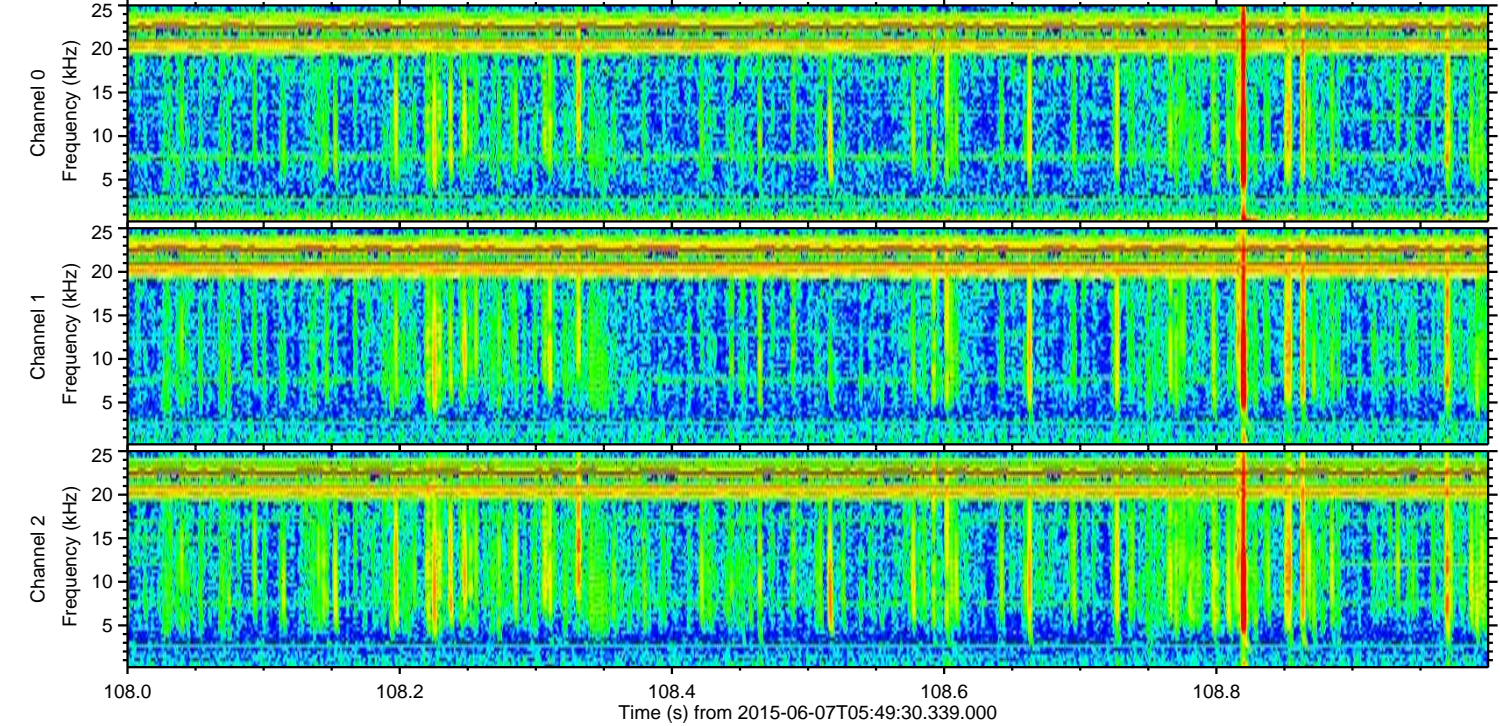
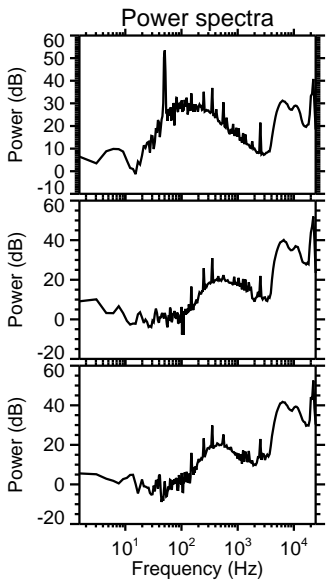
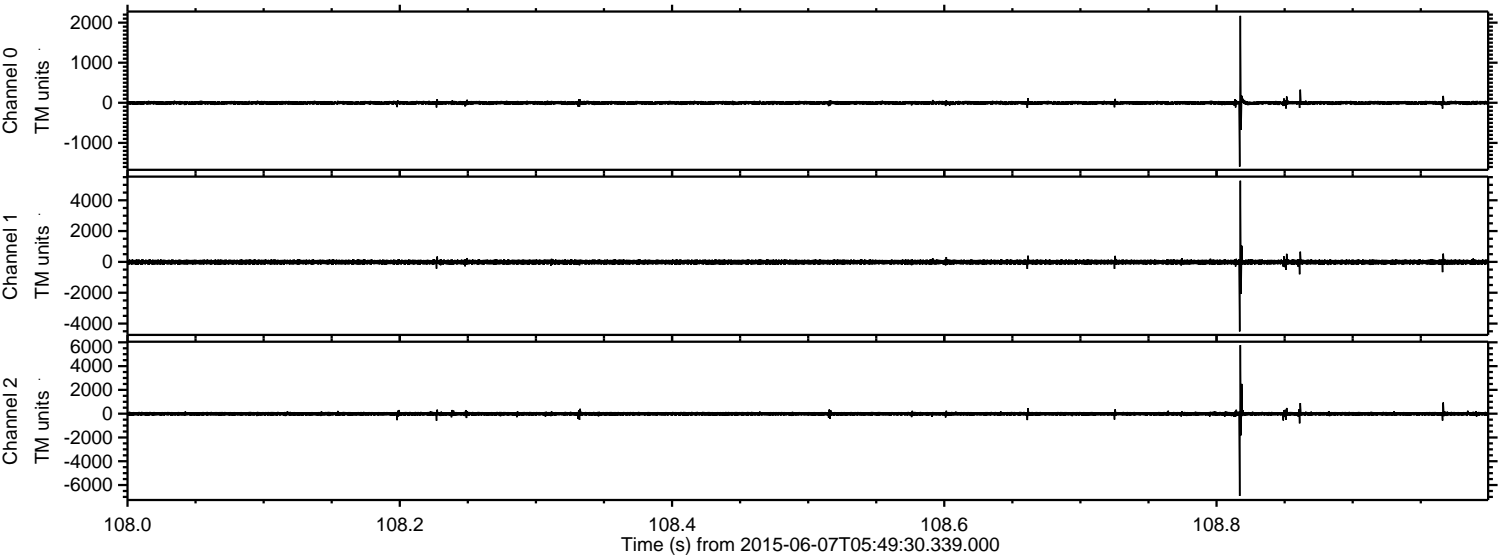

ELMAVAN 3D WAVEFORMS (Measured data sampled at 50 kHz) 51000 packets of 144 samples from 2015-06-07T05:49:30.339.000. Part 129/147

Processed Sun Jun 7 07:56:03 2015 by ELM ver.2012-10-06 from 001__elm20150607_054929__dat00.bin

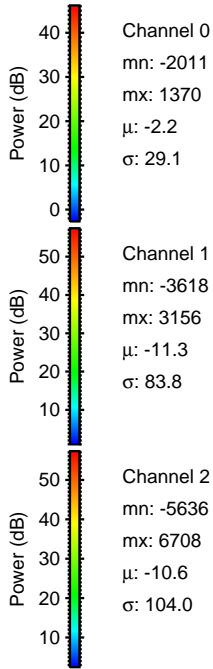
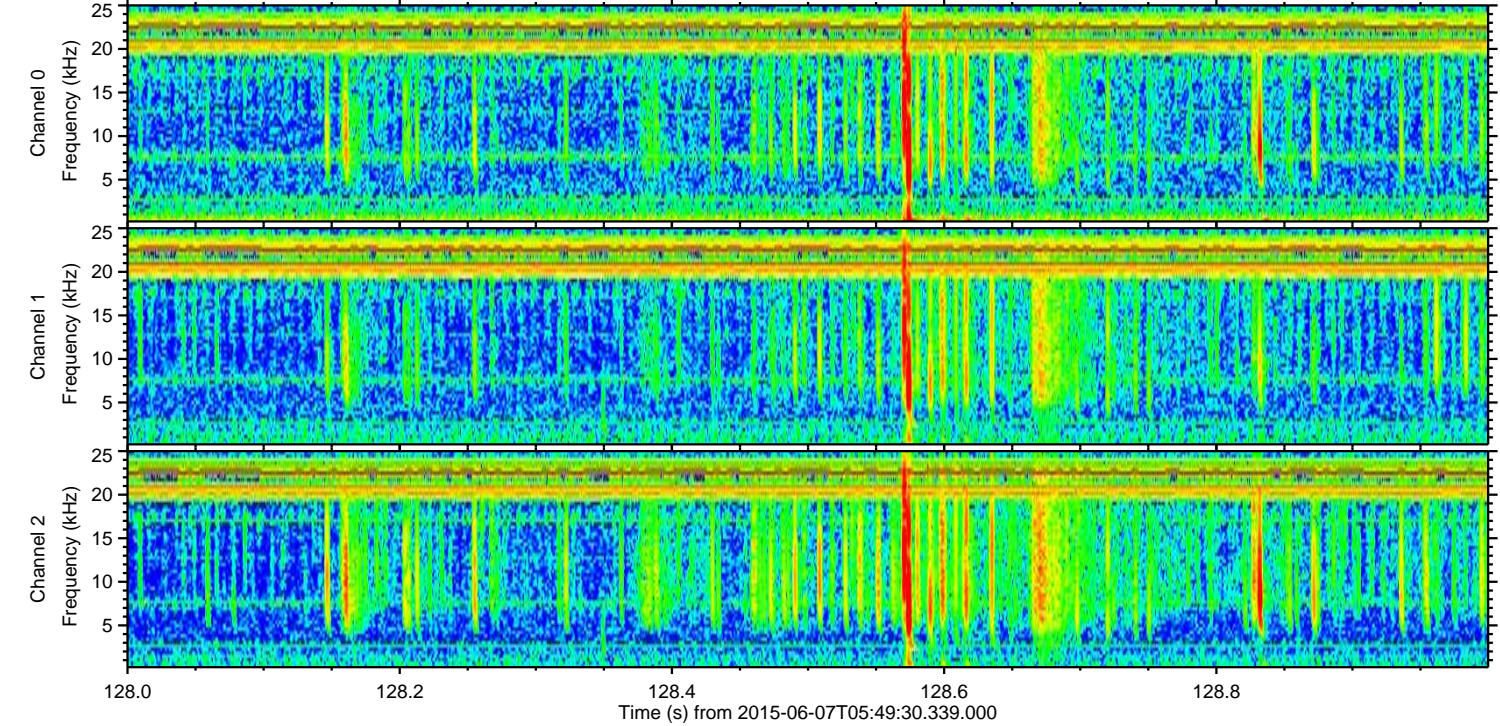
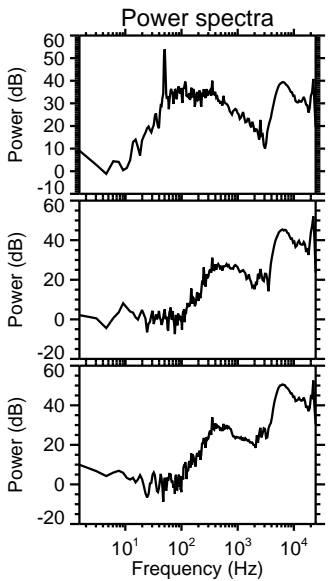
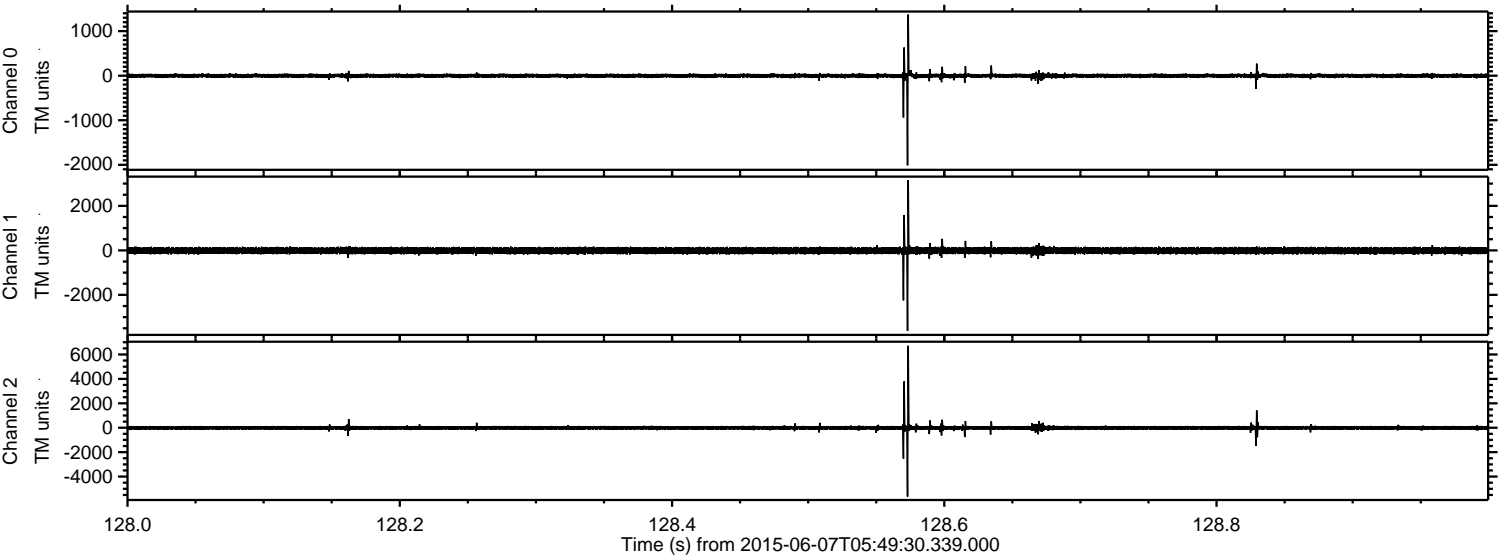

ELMAVAN 3D WAVEFORMS (Measured data sampled at 50 kHz) 51000 packets of 144 samples from 2015-06-07T05:49:30.339.000. Part 130/147

Processed Sun Jun 7 07:56:04 2015 by ELM ver.2012-10-06 from 001__elm20150607_054929__dat00.bin

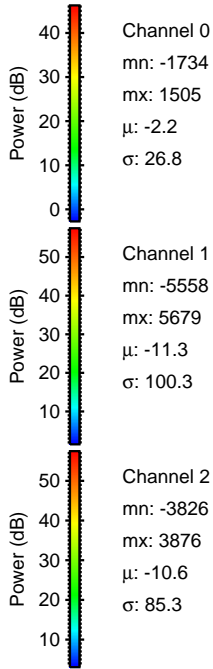
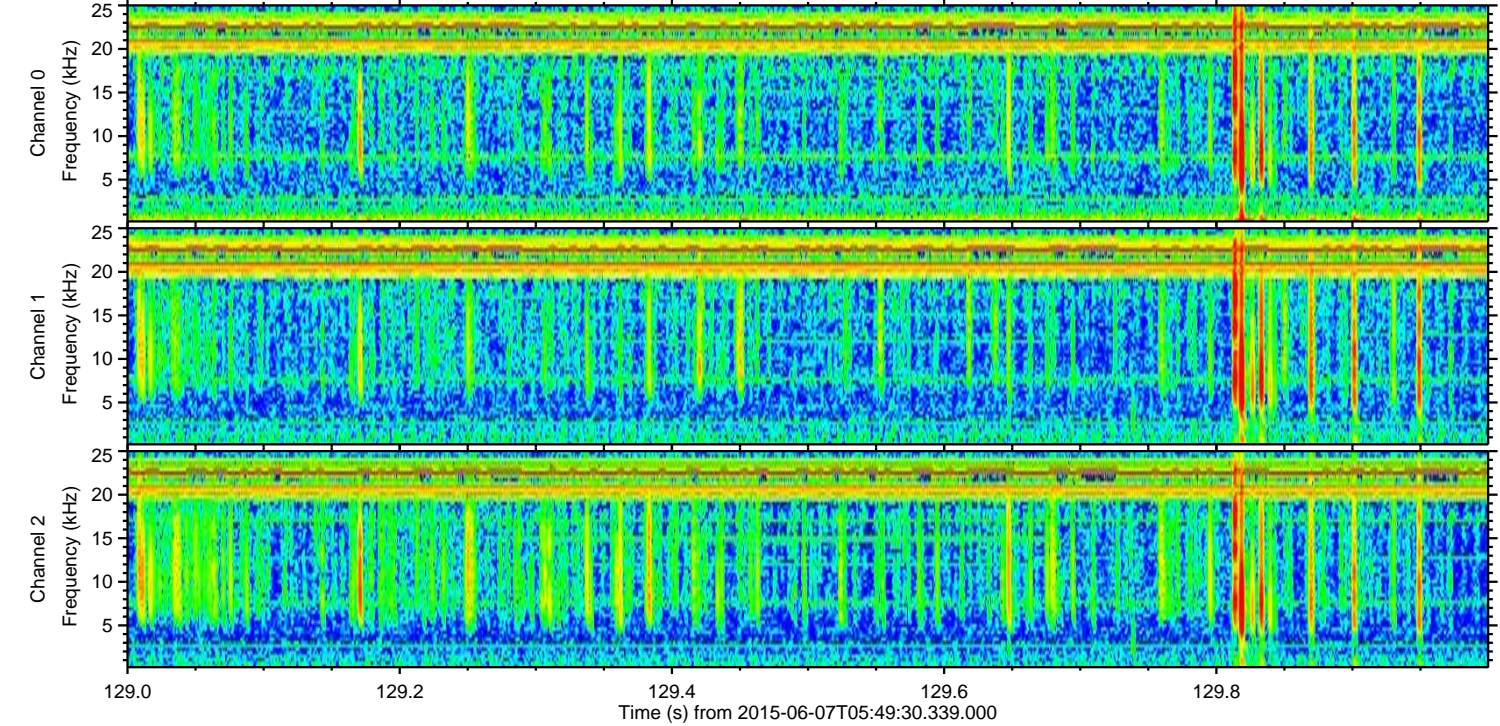
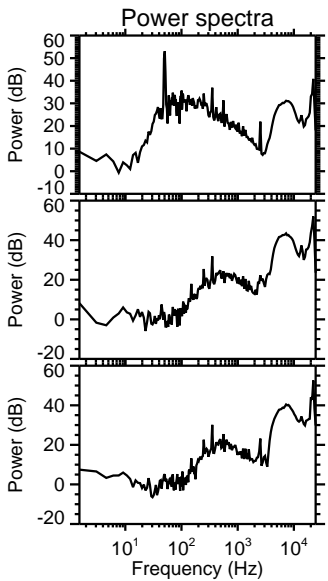
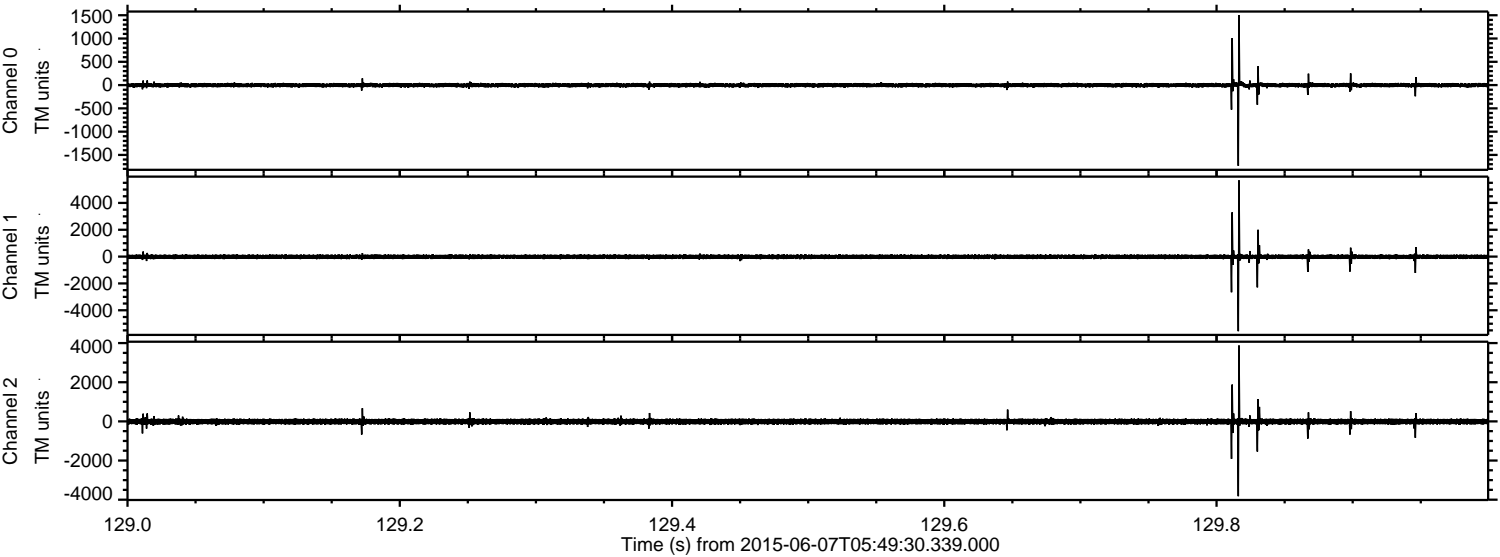

Processed Sun Jun 7 07:56:05 2015 by ELM ver.2012-10-06 from 001__elm20150607_054929__dat00.bin

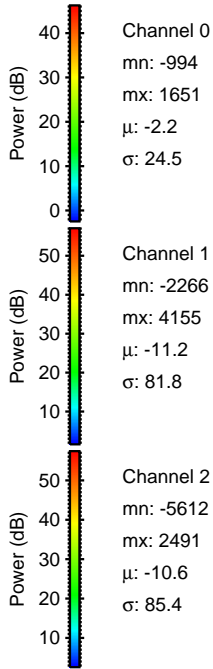
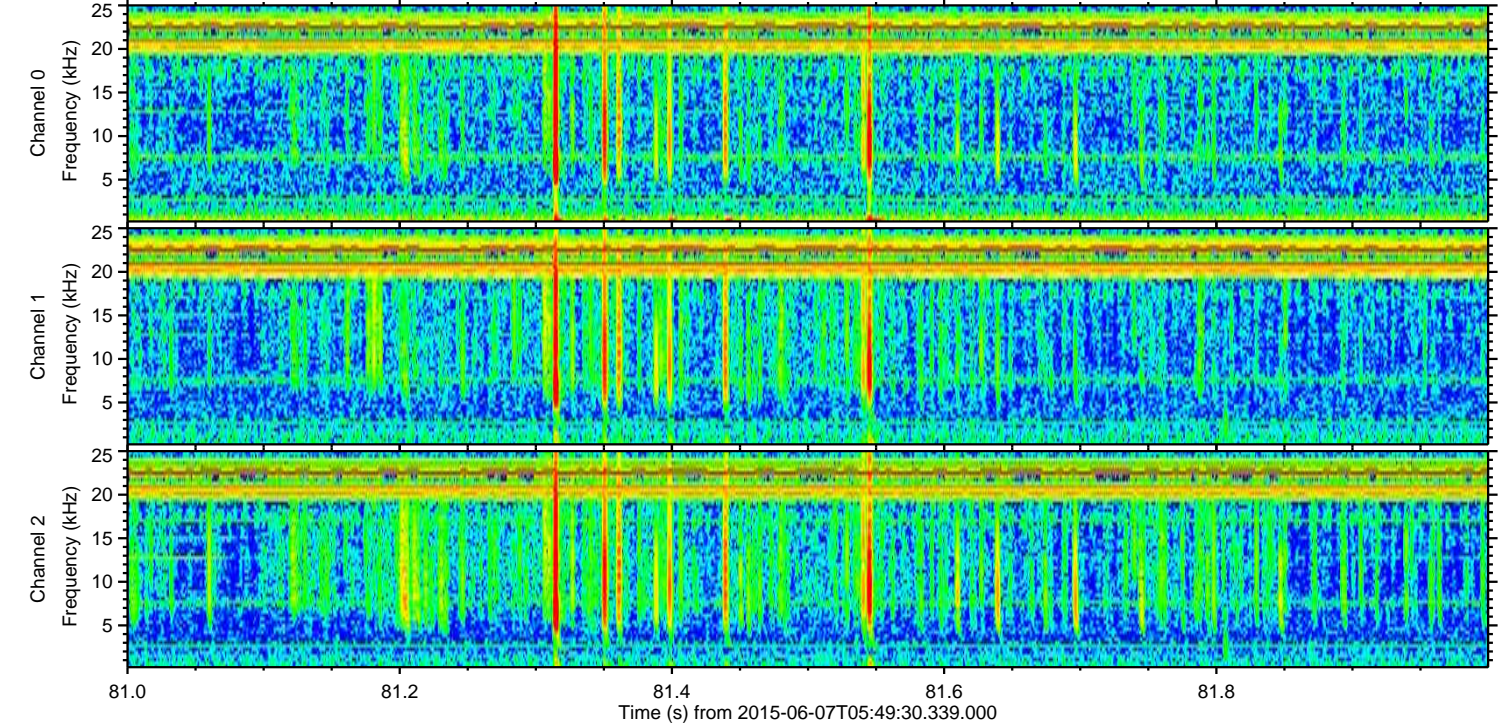
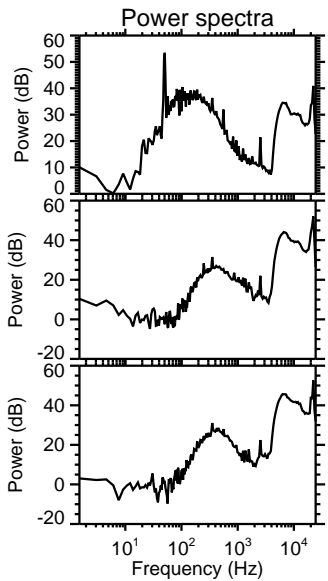
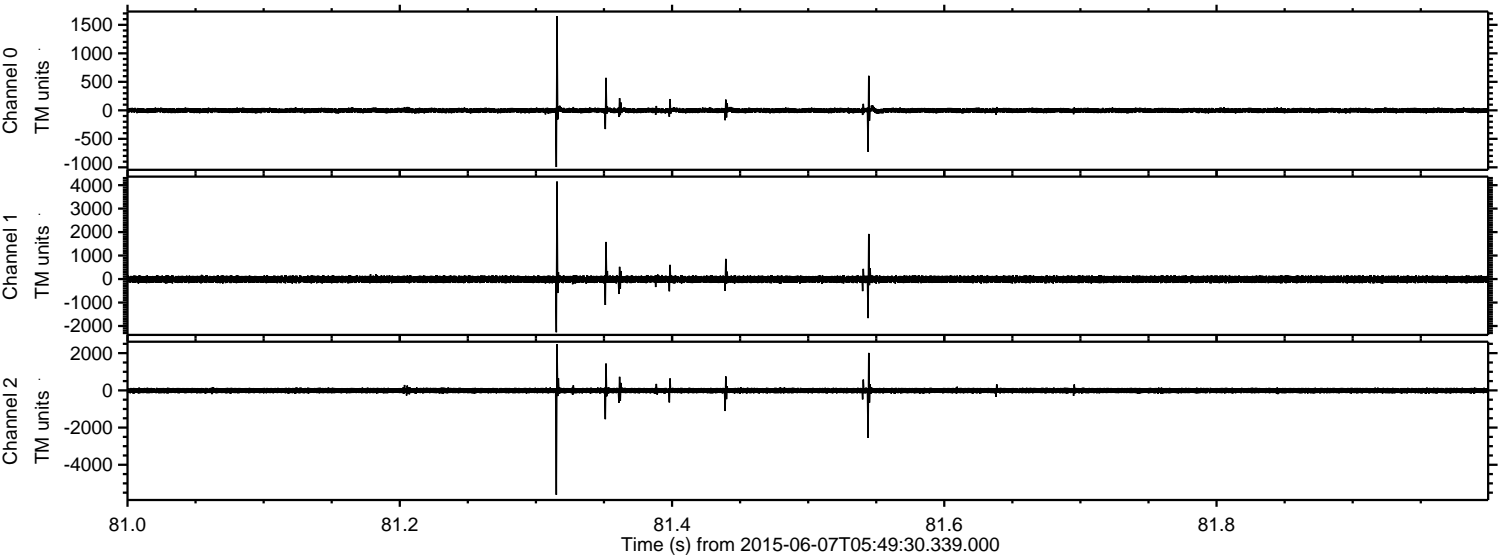

Channel 0
mn: -994
mx: 1651
 μ : -2.2
 σ : 24.5

Channel 1
mn: -2266
mx: 4155
 μ : -11.2
 σ : 81.8

Channel 2
mn: -5612
mx: 2491
 μ : -10.6
 σ : 85.4

ELMAVAN 3D WAVEFORMS (Measured data sampled at 50 kHz) 51000 packets of 144 samples from 2015-06-07T05:49:30.339.000. Part 135/147

Processed Sun Jun 7 07:56:06 2015 by ELM ver.2012-10-06 from 001__elm20150607_054929__dat00.bin

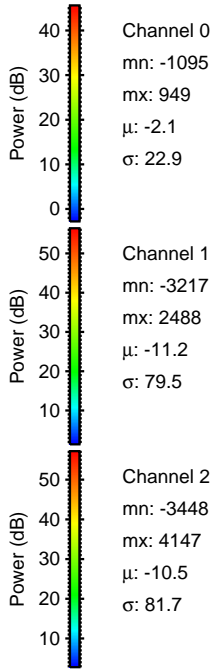
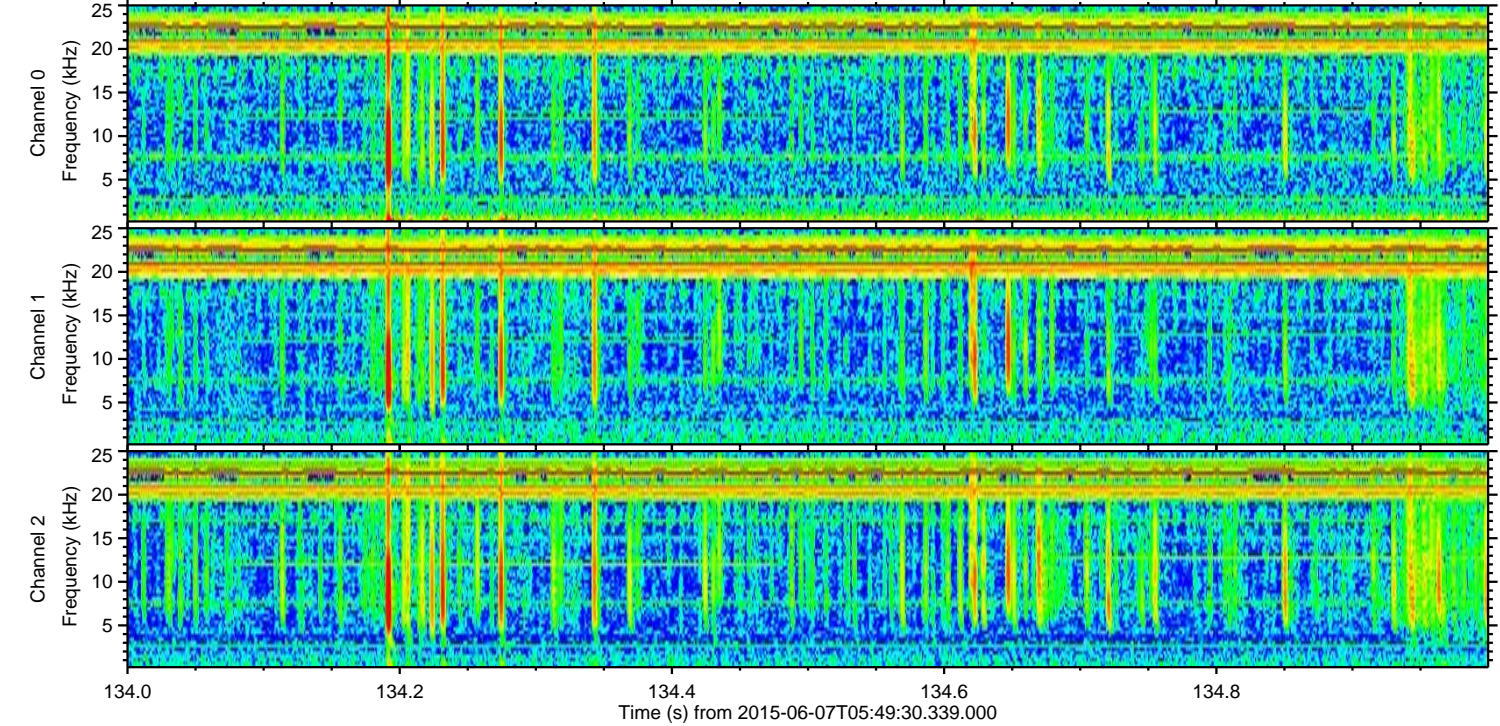
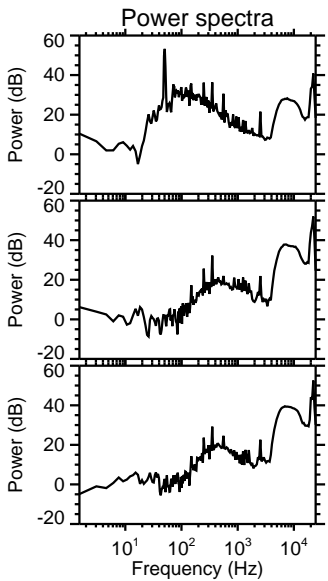
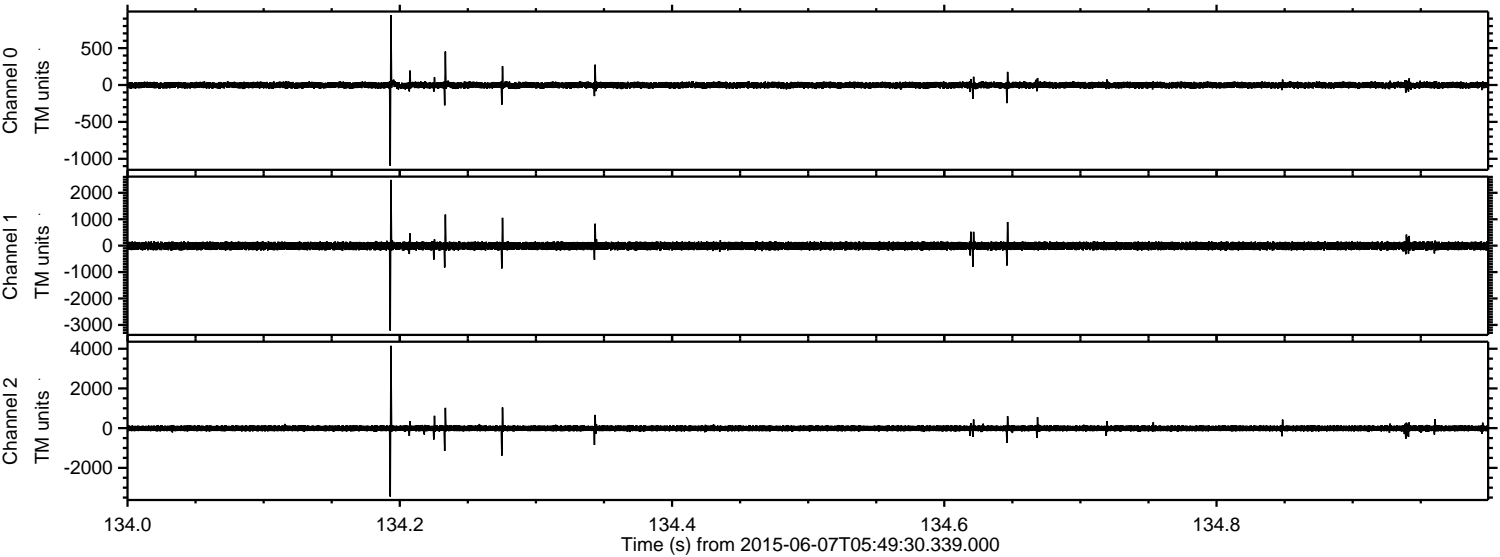

Processed Sun Jun 7 07:56:07 2015 by ELM ver.2012-10-06 from 001__elm20150607_054929__dat00.bin

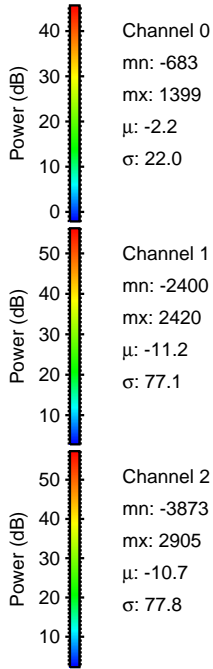
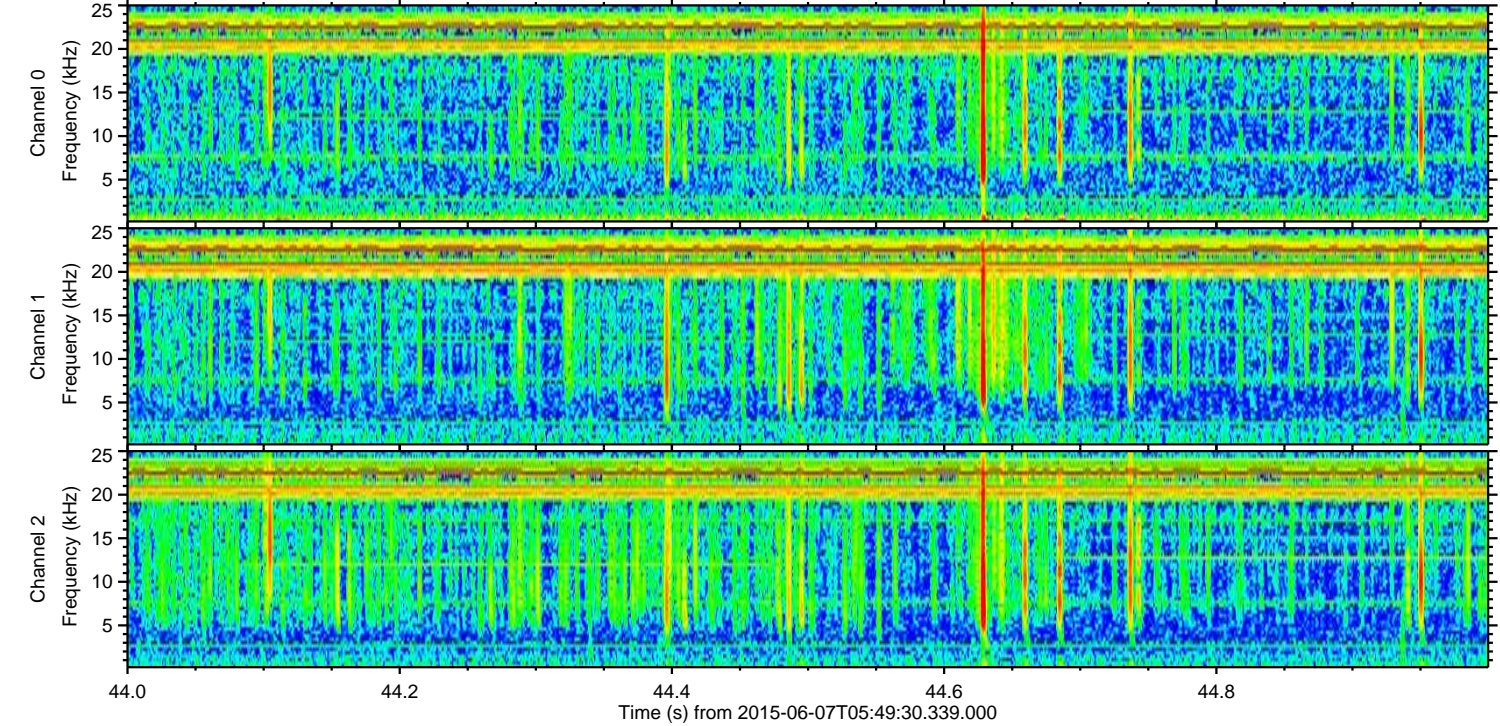
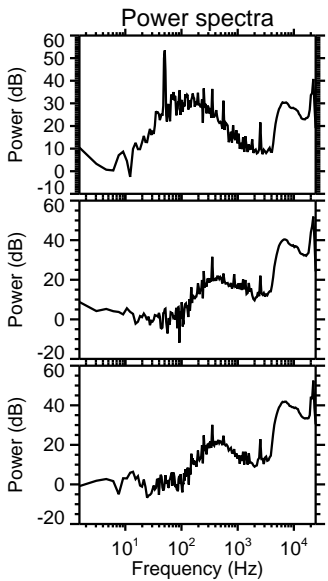
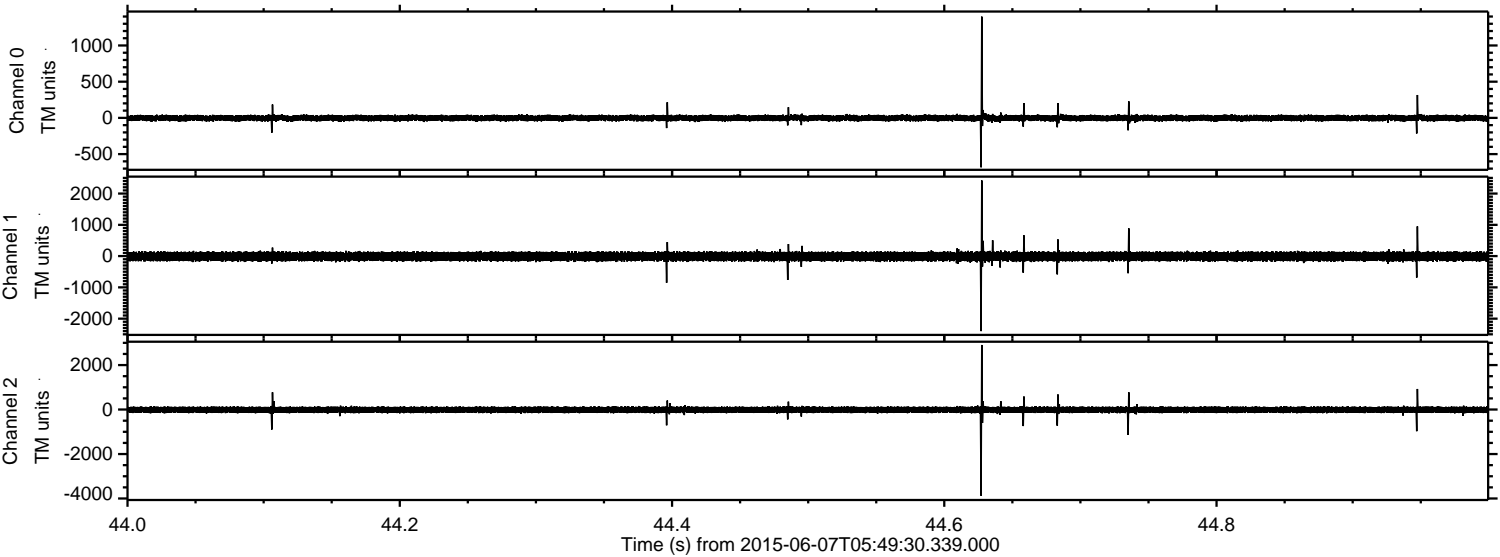

Channel 0
mn: -683
mx: 1399
 μ : -2.2
 σ : 22.0

Channel 1
mn: -2400
mx: 2420
 μ : -11.2
 σ : 77.1

Channel 2
mn: -3873
mx: 2905
 μ : -10.7
 σ : 77.8

Processed Sun Jun 7 07:56:08 2015 by ELM ver.2012-10-06 from 001__elm20150607_054929__dat00.bin

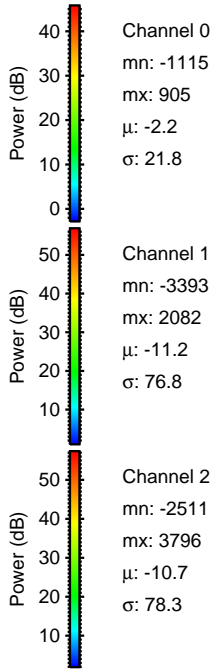
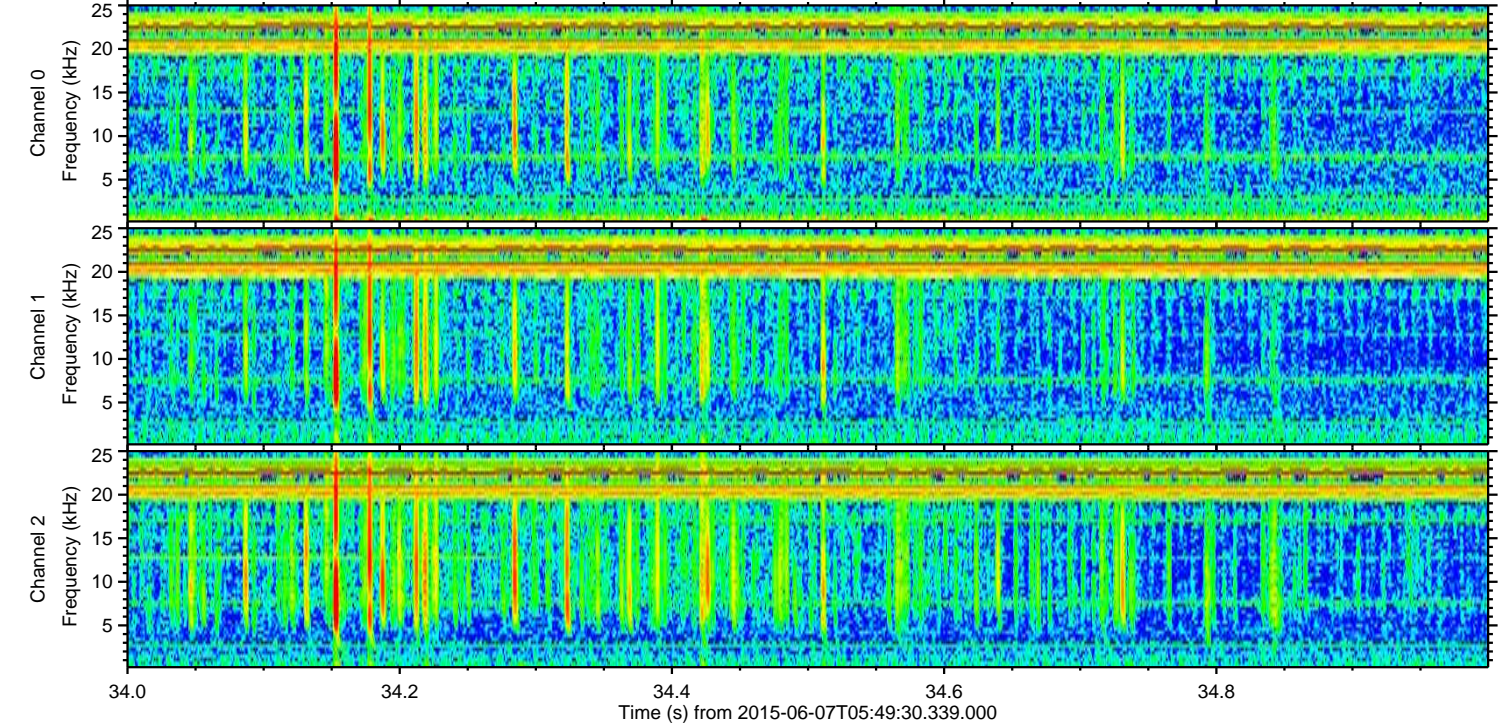
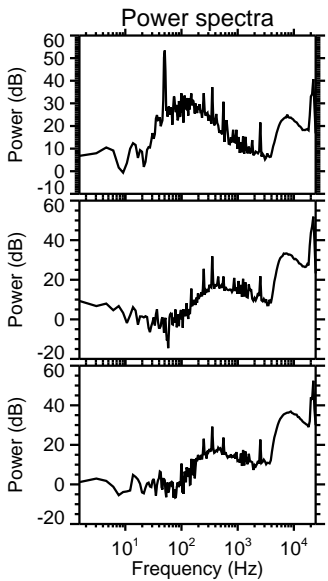
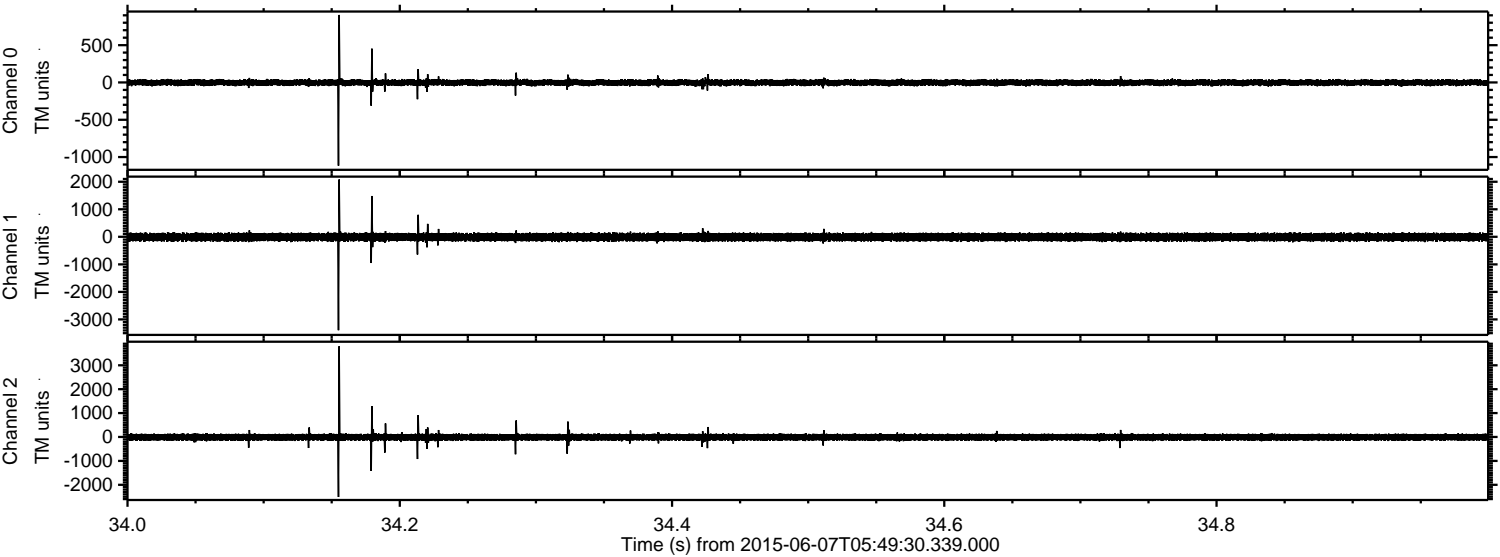

Channel 0
mn: -1115
mx: 905
 μ : -2.2
 σ : 21.8

Channel 1
mn: -3393
mx: 2082
 μ : -11.2
 σ : 76.8

Channel 2
mn: -2511
mx: 3796
 μ : -10.7
 σ : 78.3

Processed Sun Jun 7 07:56:09 2015 by ELM ver.2012-10-06 from 001__elm20150607_054929__dat00.bin

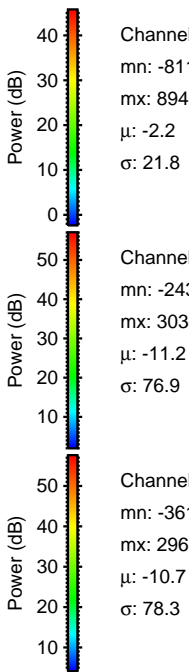
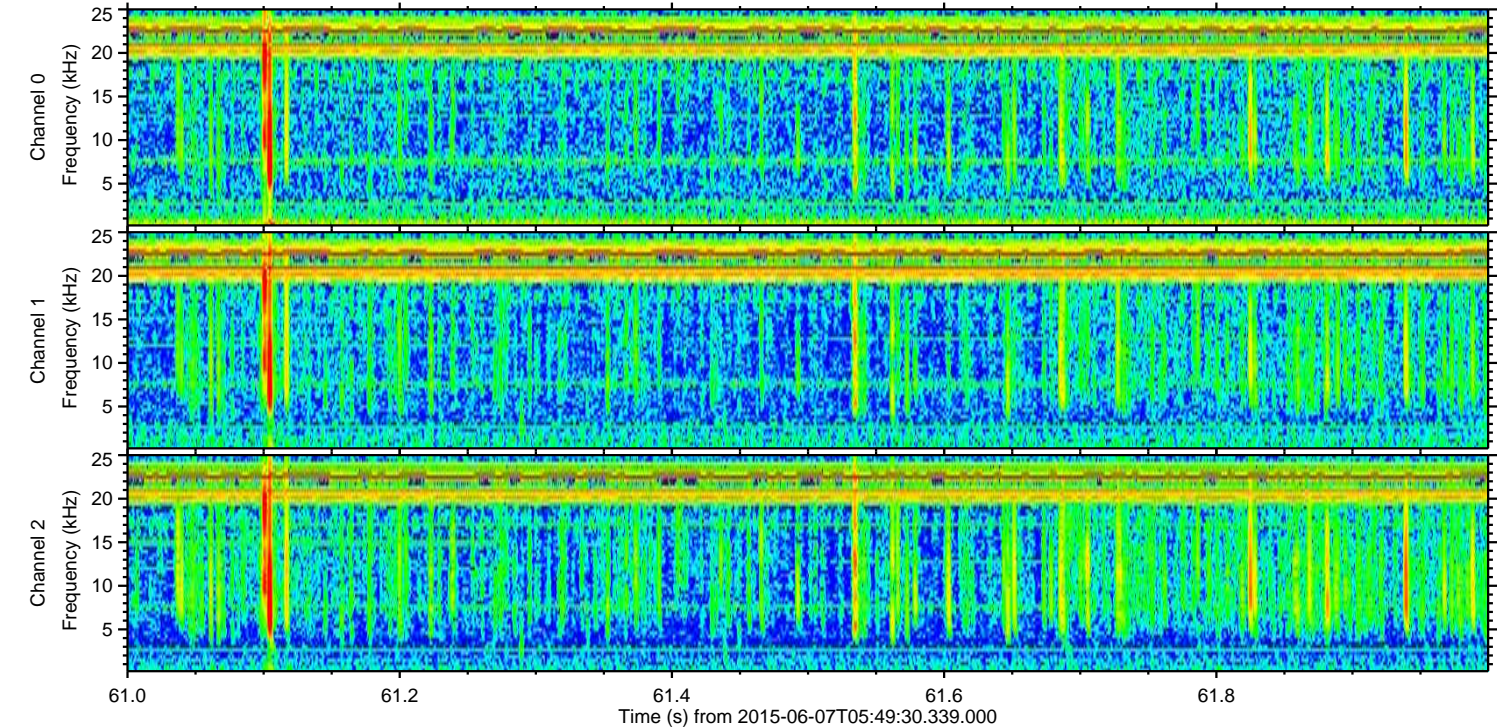
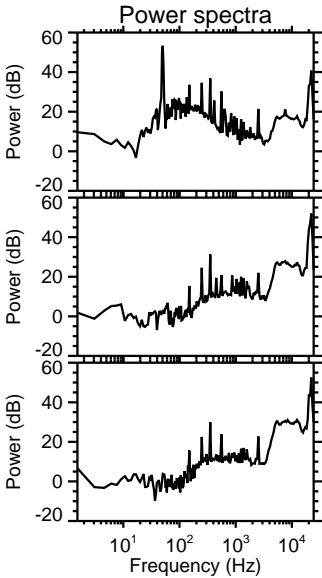
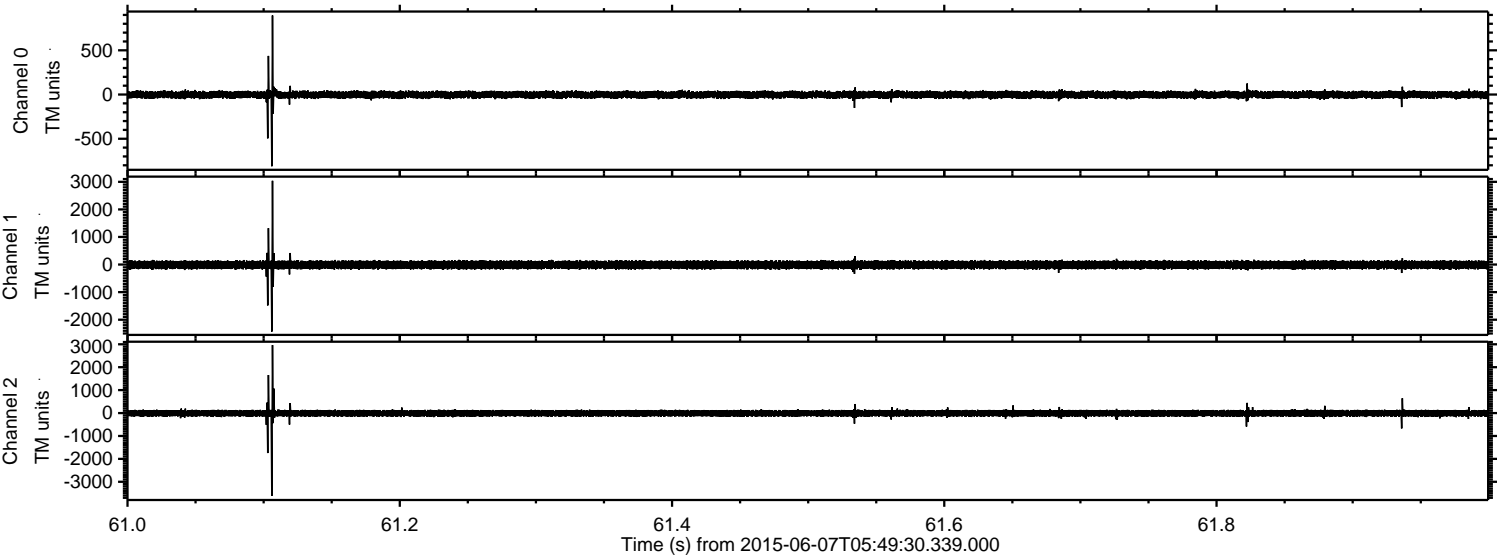

Processed Sun Jun 7 07:56:10 2015 by ELM ver.2012-10-06 from 001__elm20150607_054929__dat00.bin

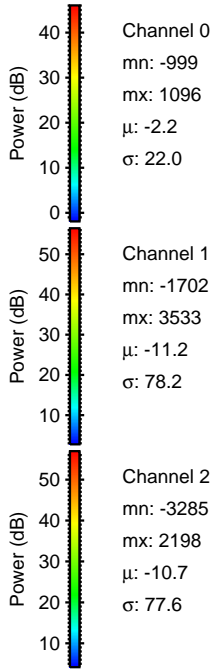
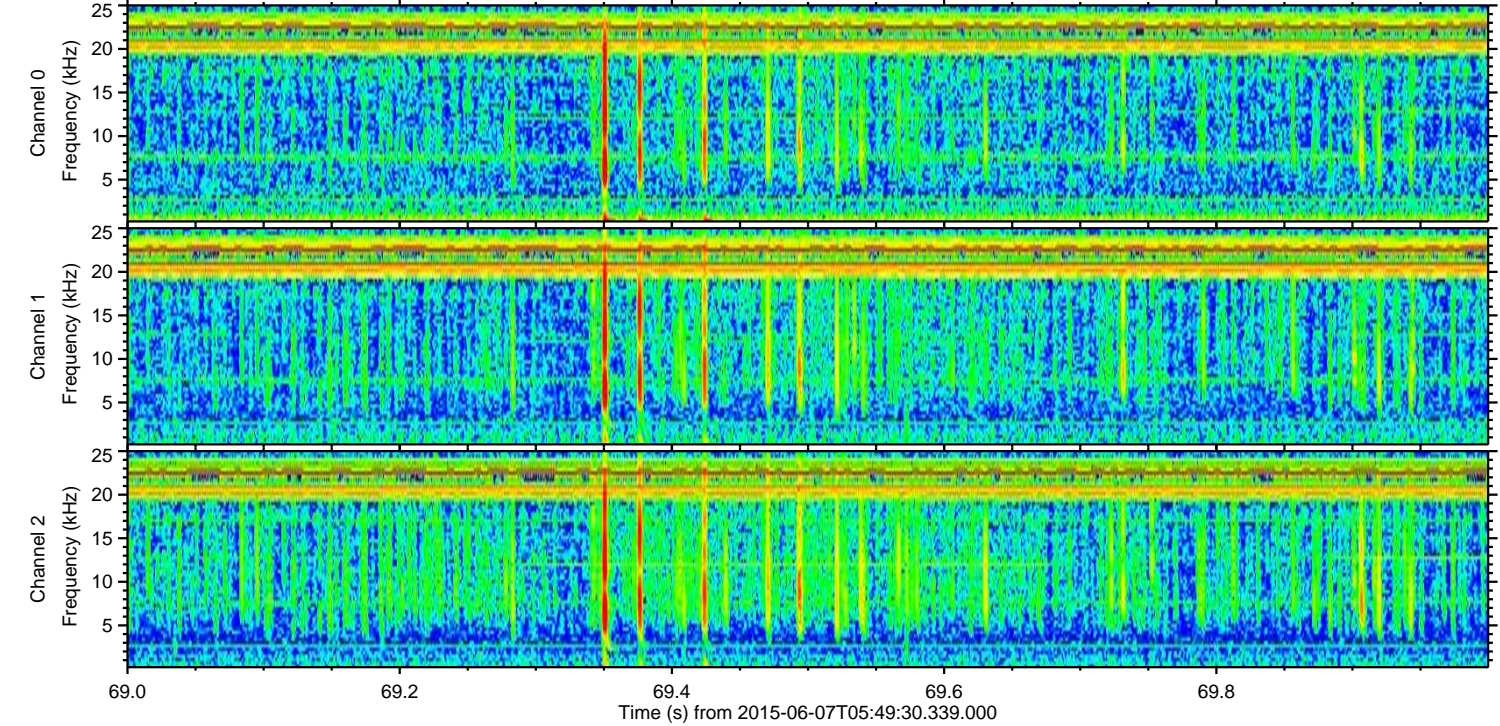
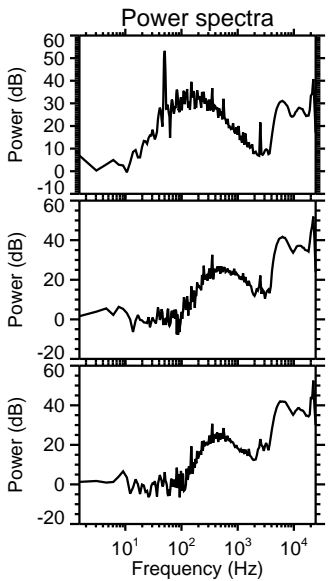
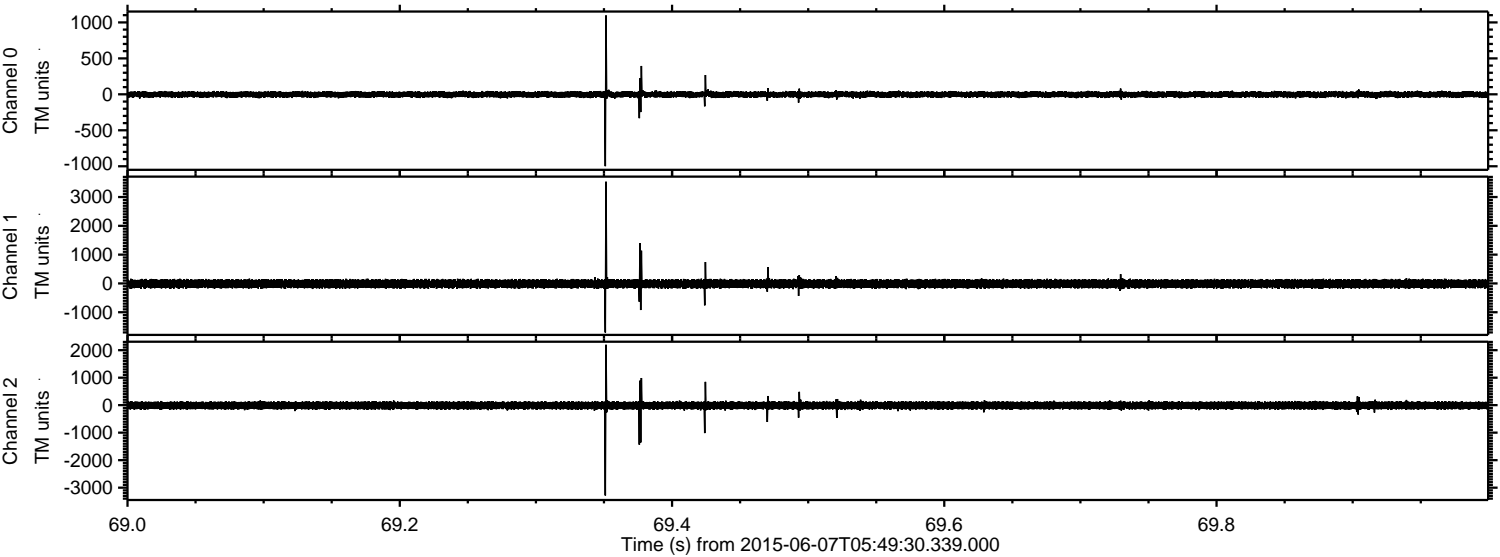

Processed Sun Jun 7 07:56:10 2015 by ELM ver.2012-10-06 from 001__elm20150607_054929__dat00.bin

