

ELMAVAN 3D WAVEFORMS (Measured data sampled at 50 kHz) 51000 packets of 144 samples from 2015-06-07T04:04:26.183.000.

Processed Sun Jun 7 06:10:45 2015 by ELM ver.2012-10-06 from 001__elm20150607_040425__dat00.bin

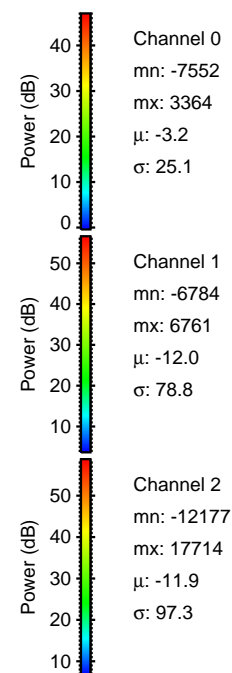

Processed Sun Jun 7 06:10:56 2015 by ELM ver.2012-10-06 from 001__elm20150607_040425__dat00.bin

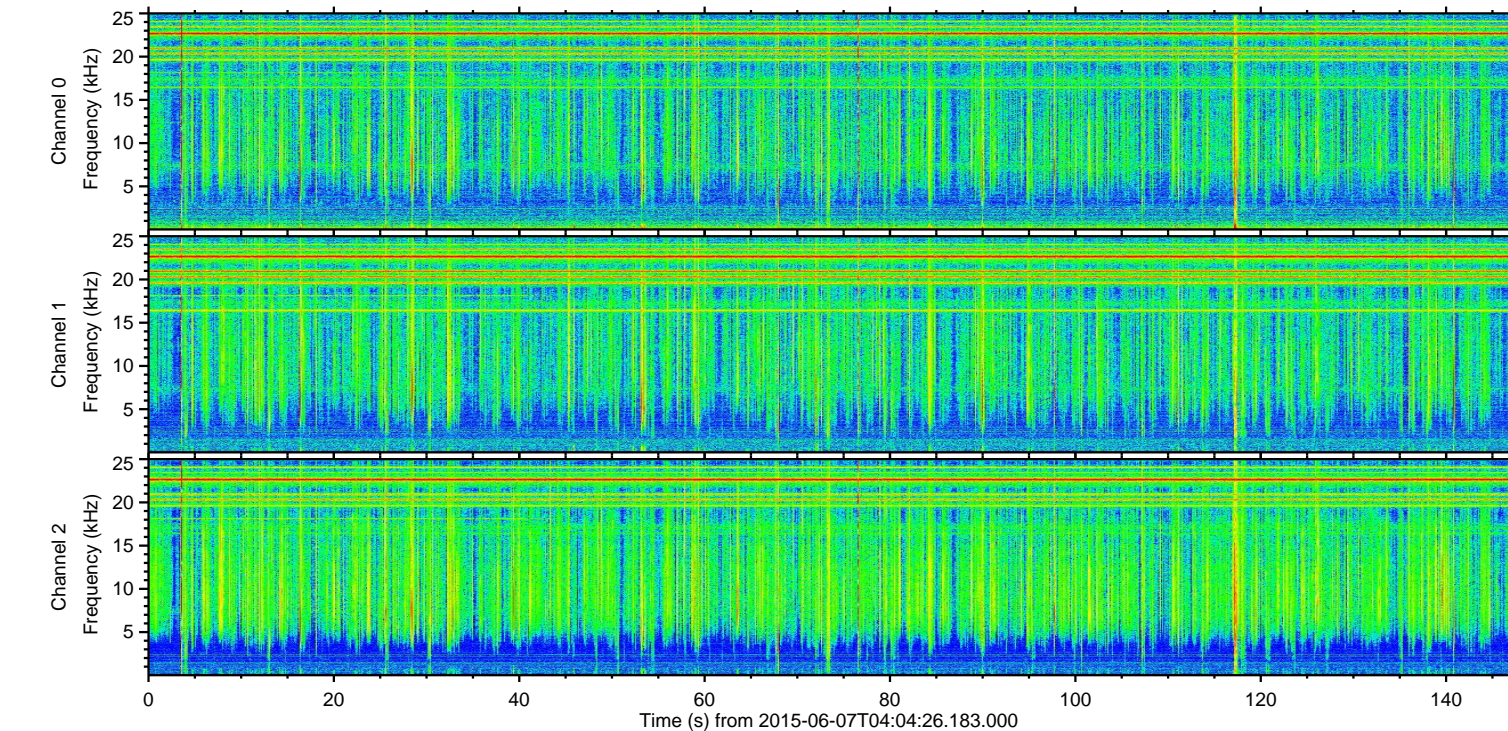
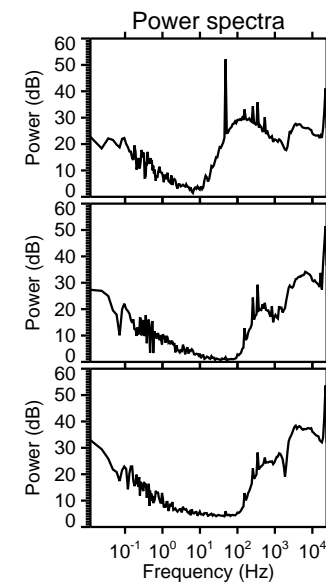
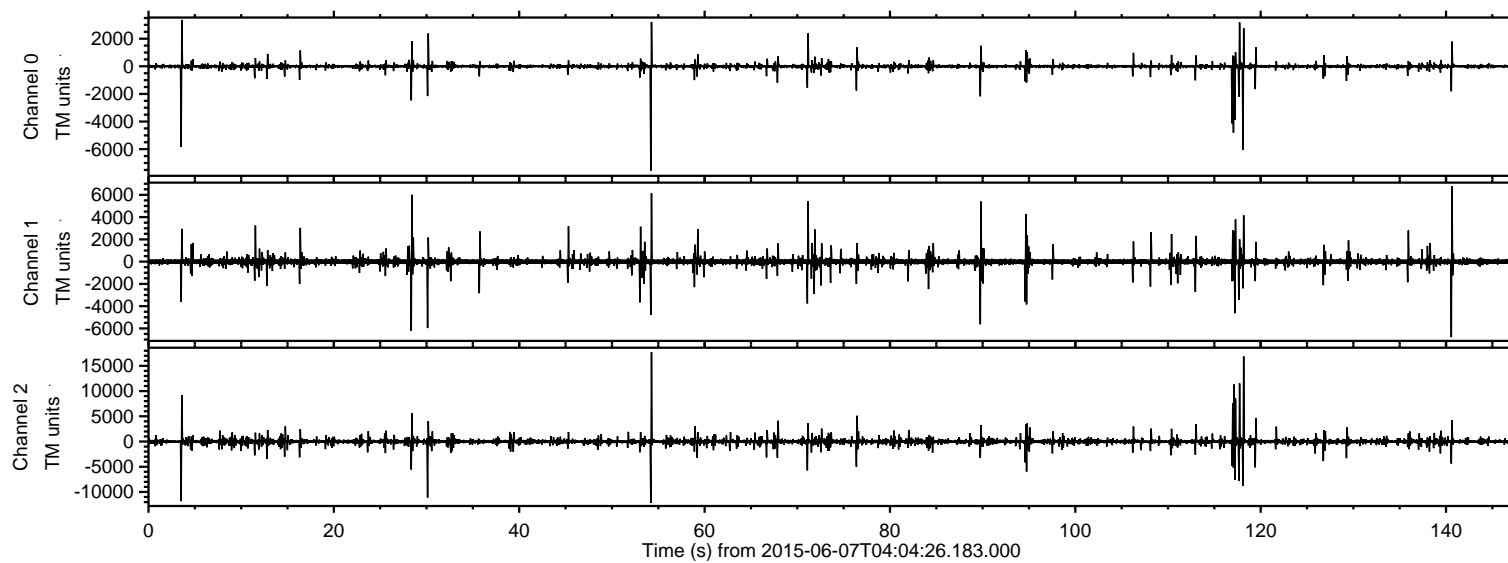
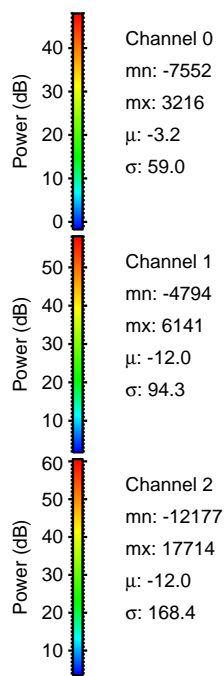
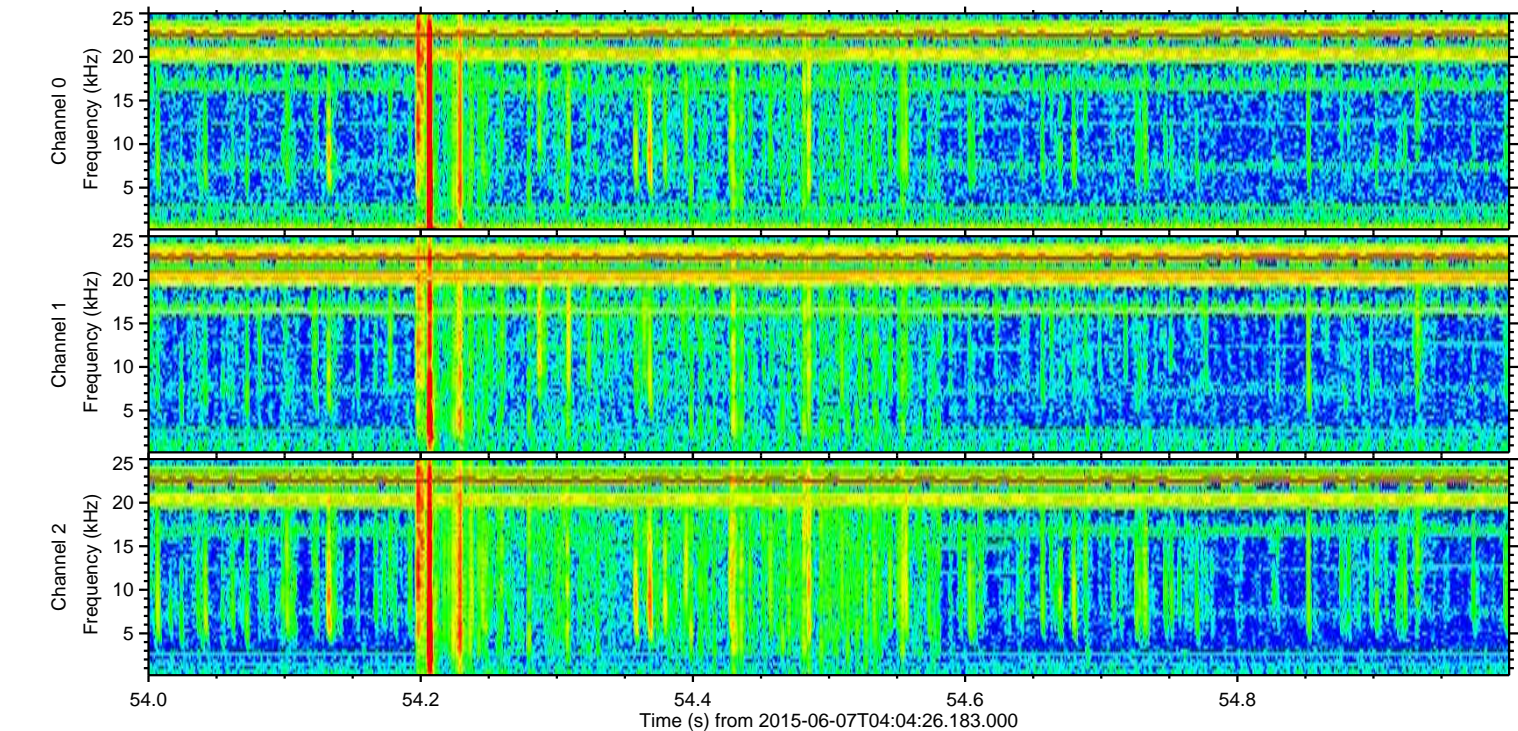
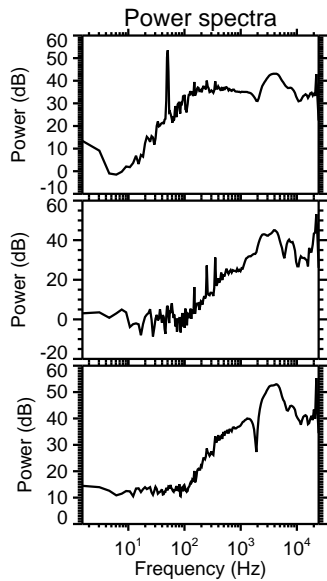
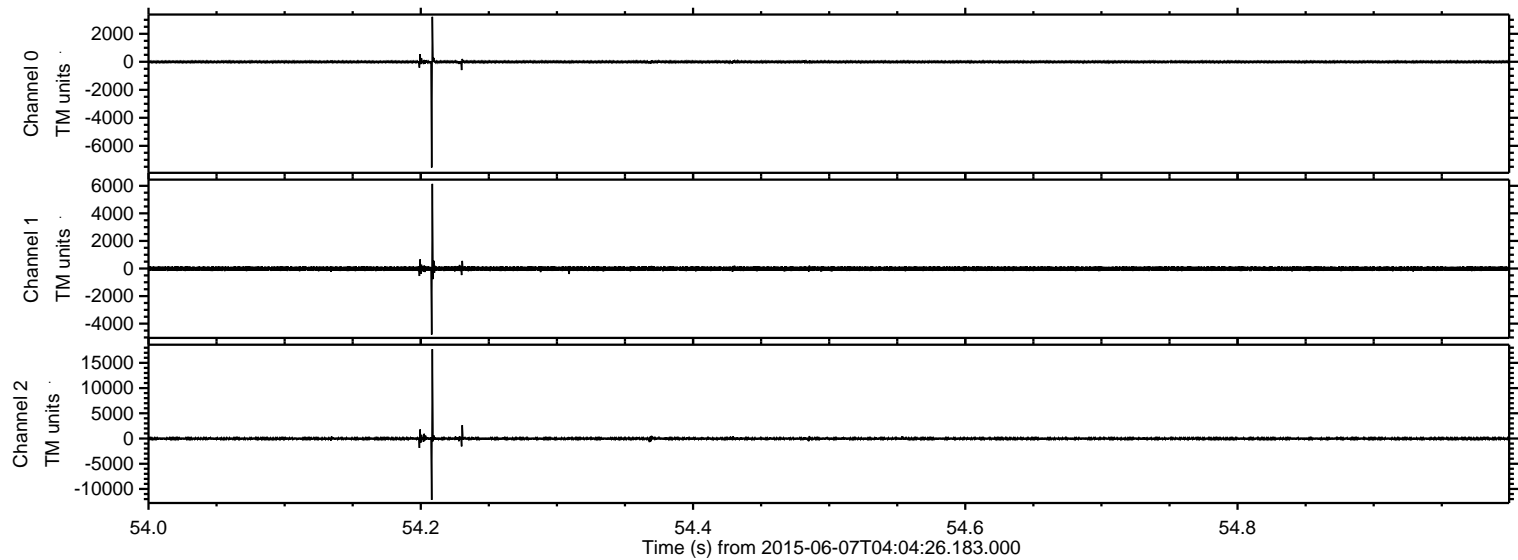

ELMAVAN 3D WAVEFORMS (Measured data sampled at 50 kHz) 51000 packets of 144 samples from 2015-06-07T04:04:26.183.000. Part 119/147

Processed Sun Jun 7 06:10:57 2015 by ELM ver.2012-10-06 from 001__elm20150607_040425__dat00.bin

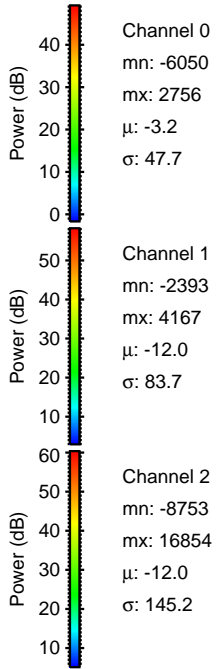
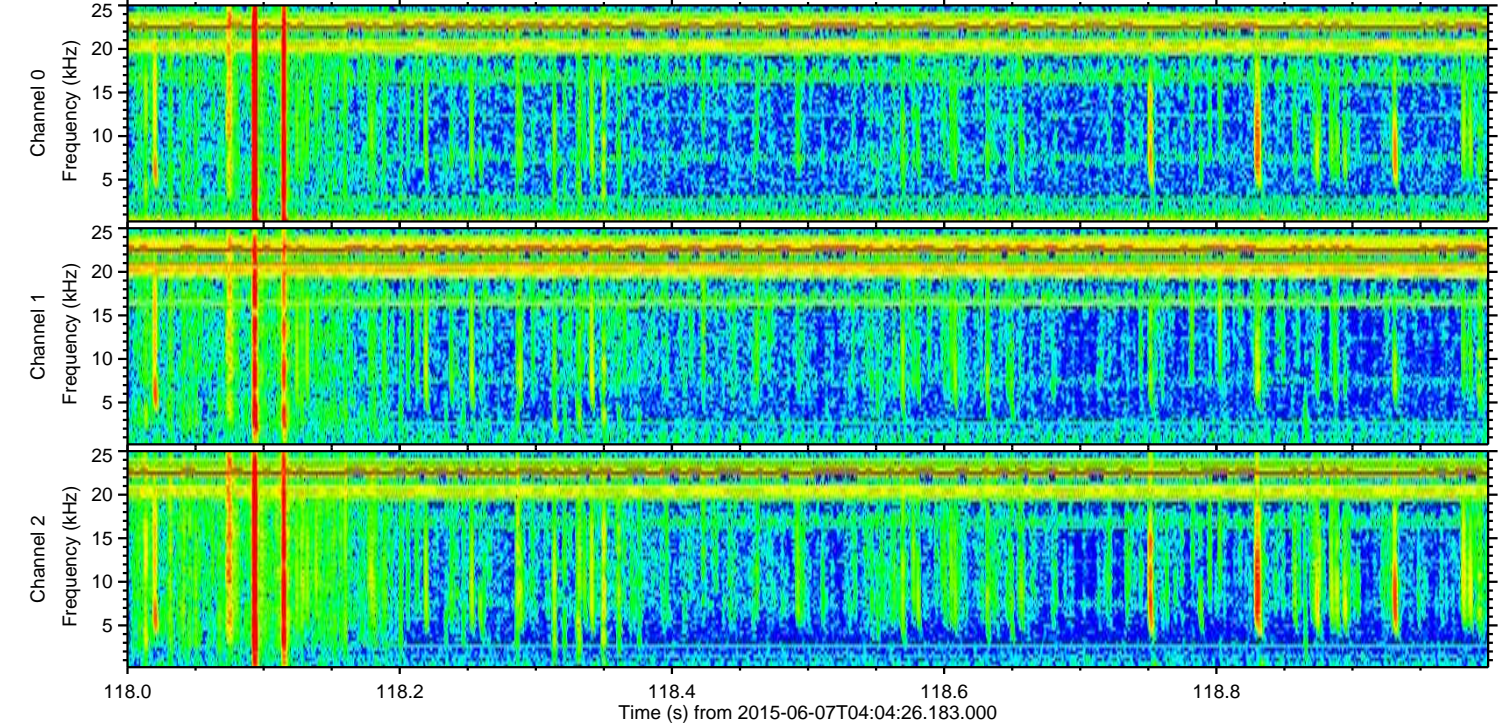
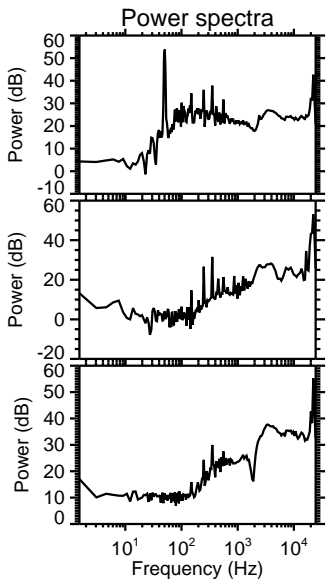
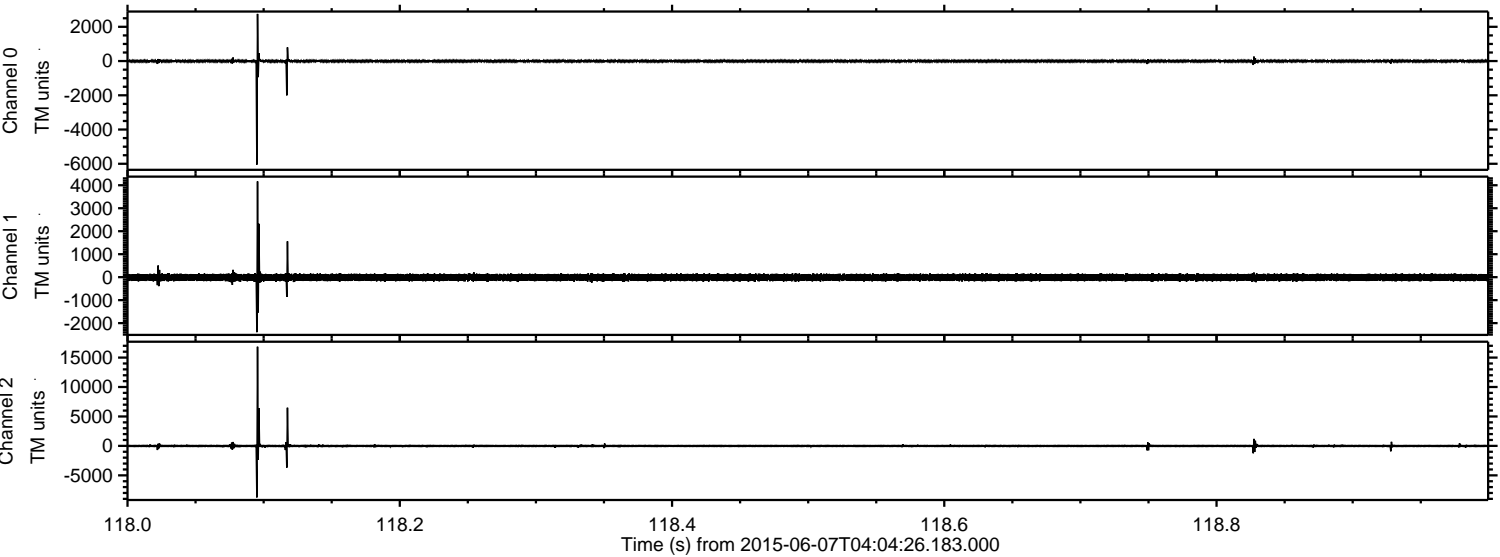

Processed Sun Jun 7 06:10:58 2015 by ELM ver.2012-10-06 from 001__elm20150607_040425__dat00.bin

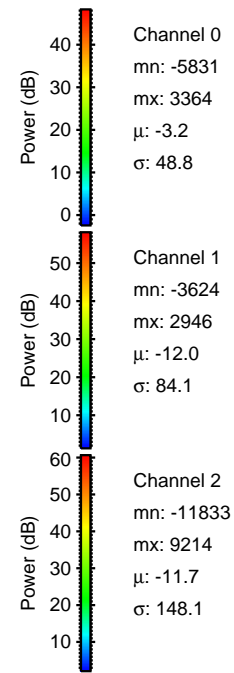
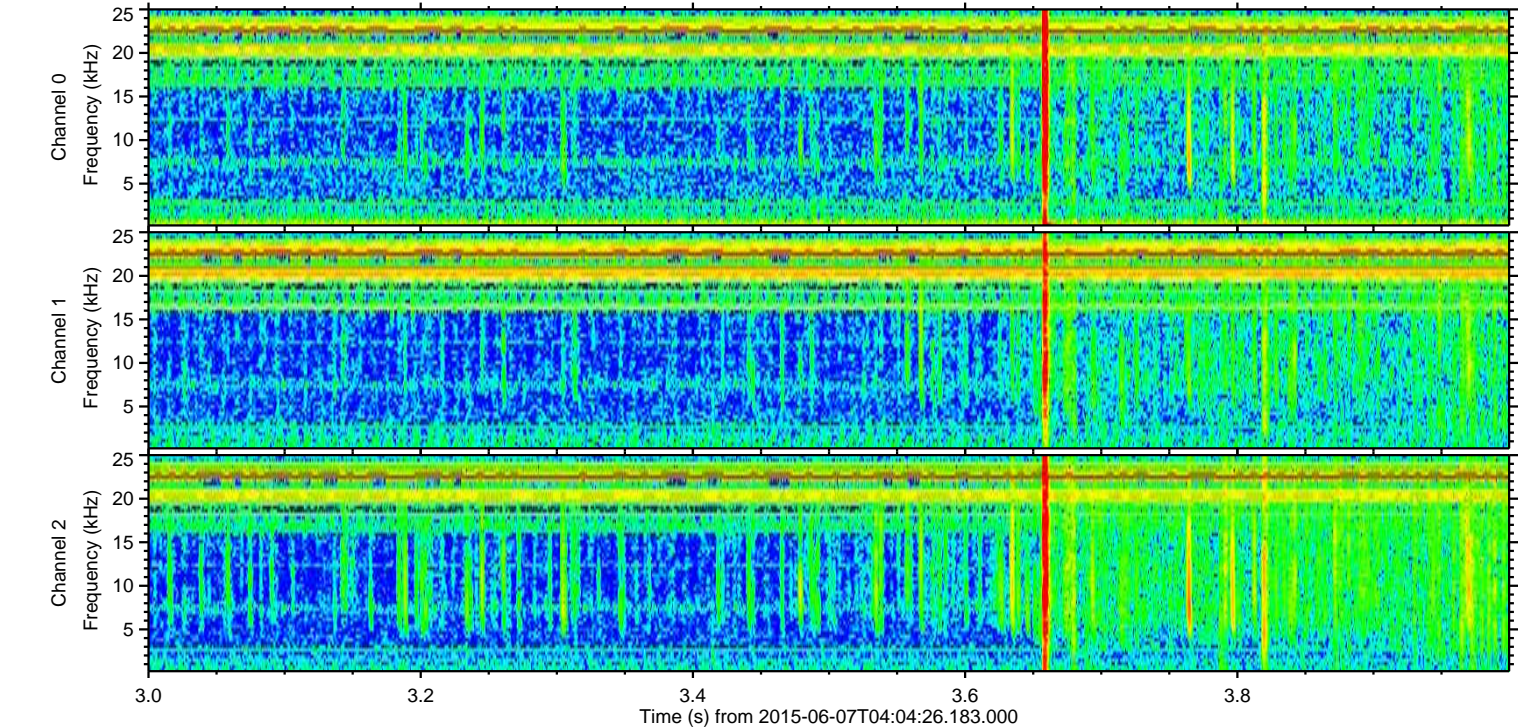
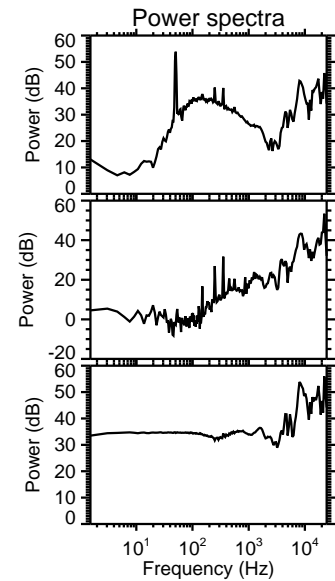
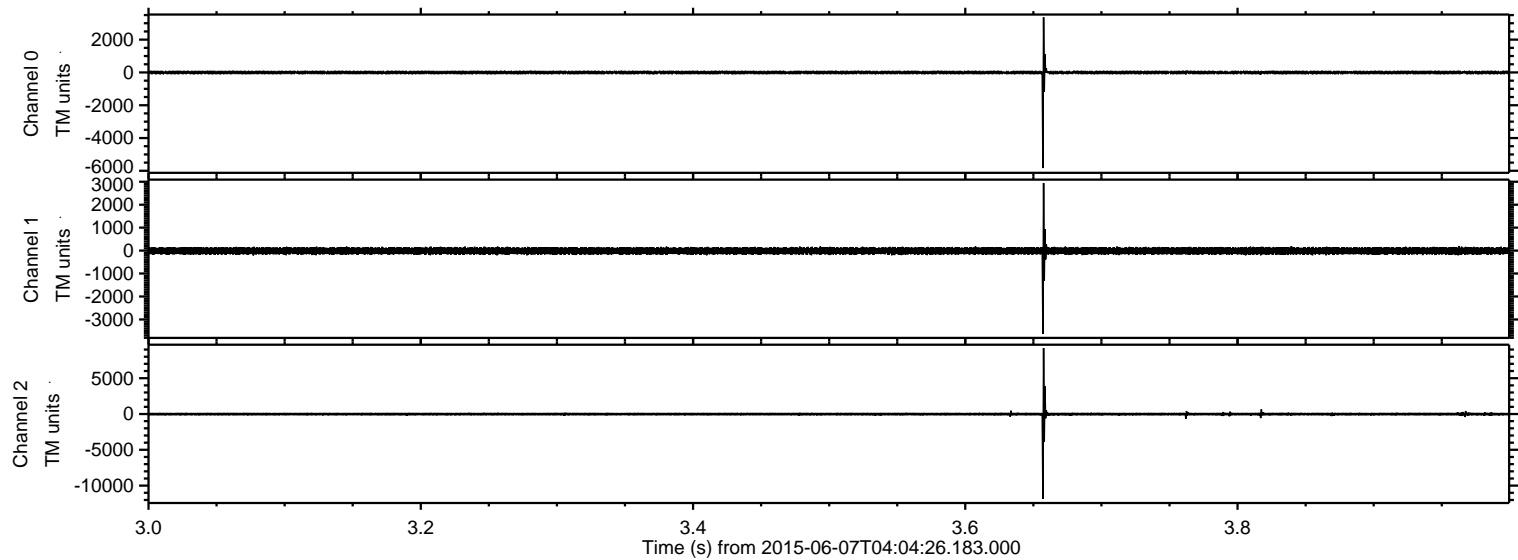

ELMAVAN 3D WAVEFORMS (Measured data sampled at 50 kHz) 51000 packets of 144 samples from 2015-06-07T04:04:26.183.000. Part 118/147

Processed Sun Jun 7 06:10:59 2015 by ELM ver.2012-10-06 from 001__elm20150607_040425__dat00.bin

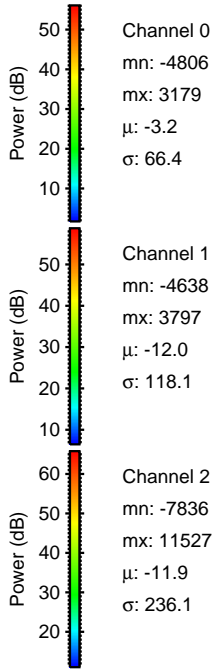
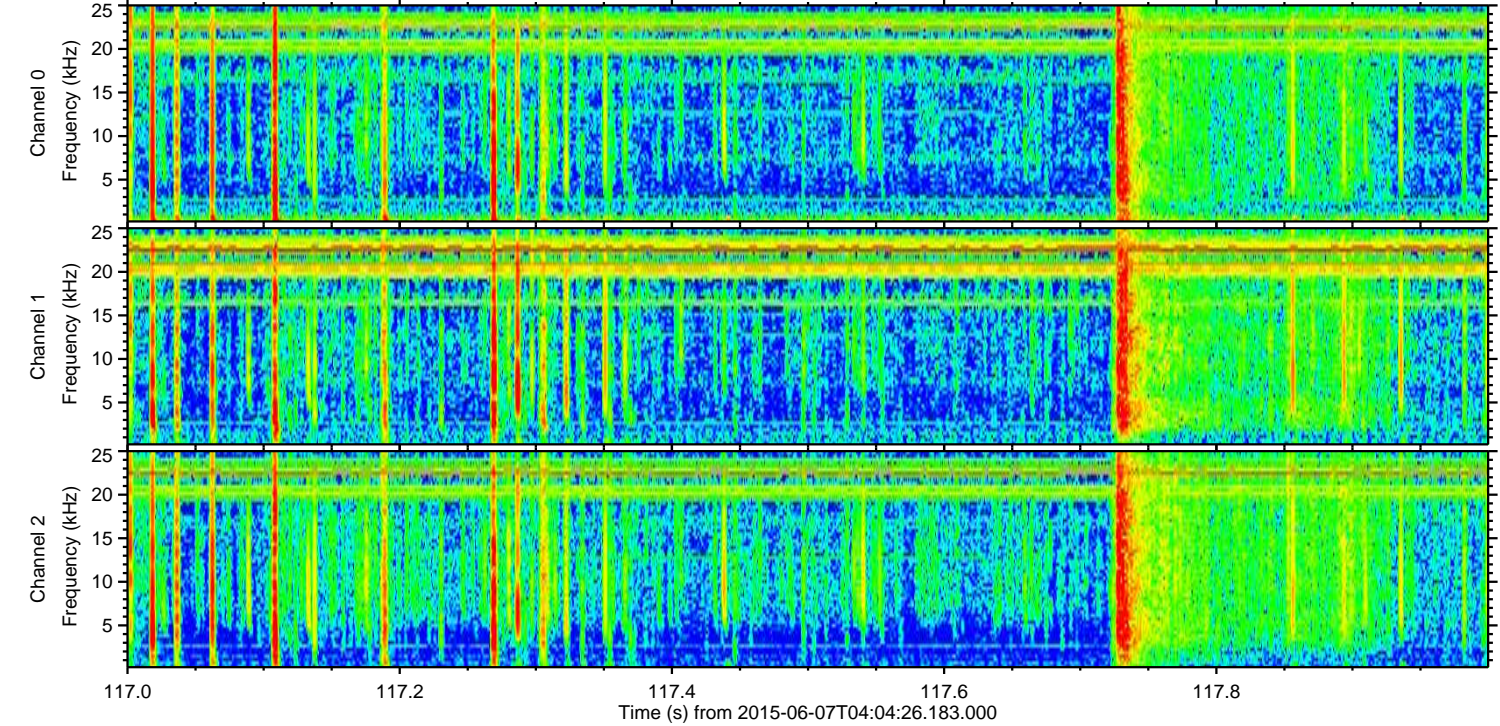
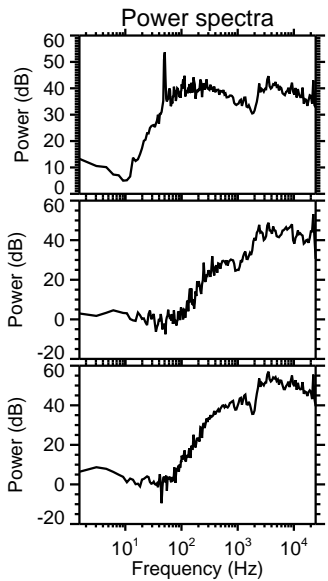
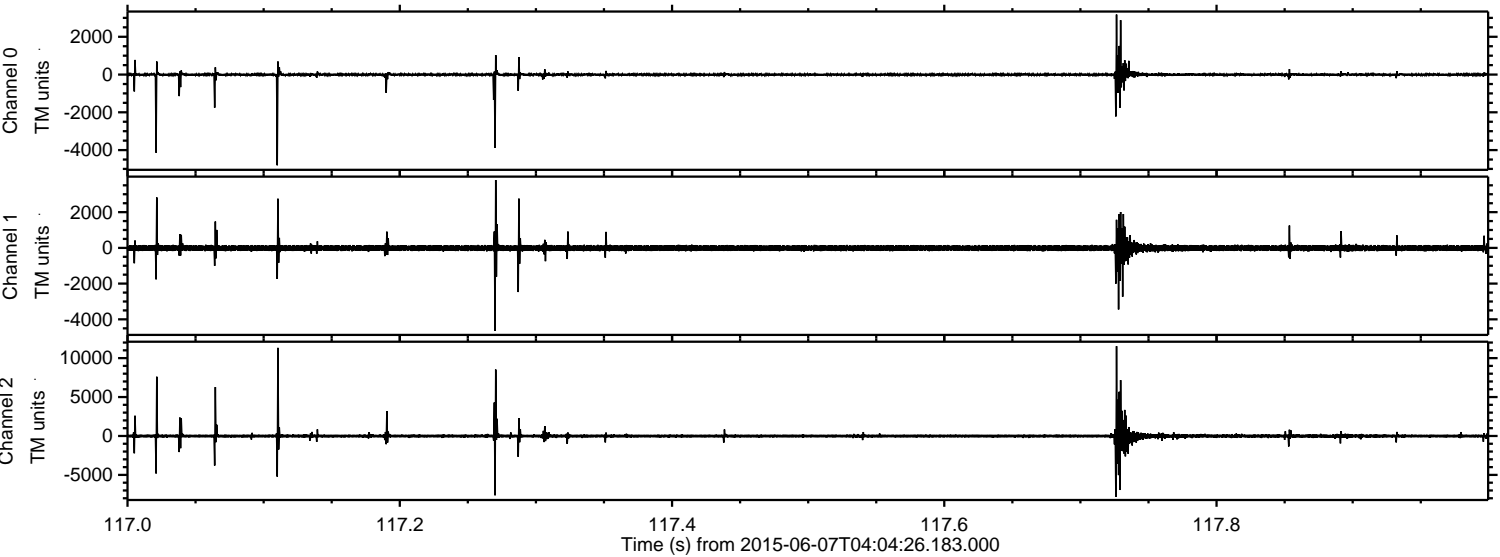

ELMAVAN 3D WAVEFORMS (Measured data sampled at 50 kHz) 51000 packets of 144 samples from 2015-06-07T04:04:26.183.000. Part 31/147

Processed Sun Jun 7 06:11:00 2015 by ELM ver.2012-10-06 from 001__elm20150607_040425__dat00.bin

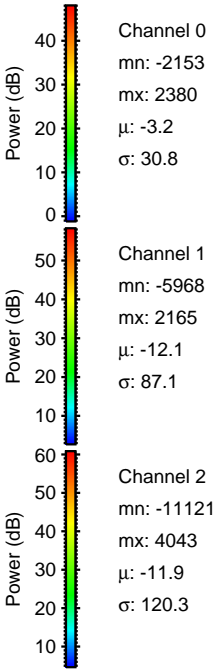
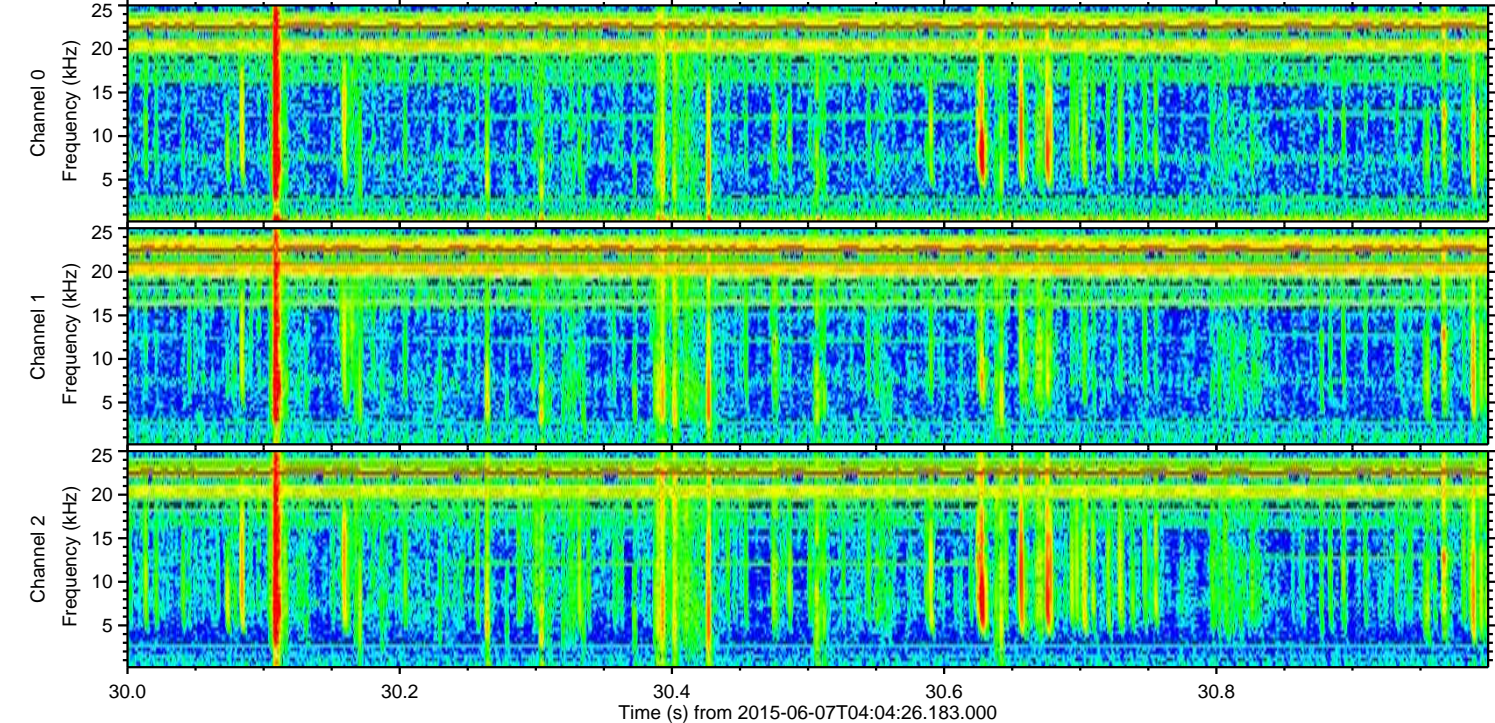
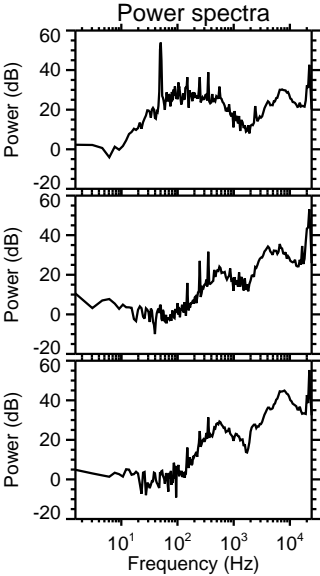
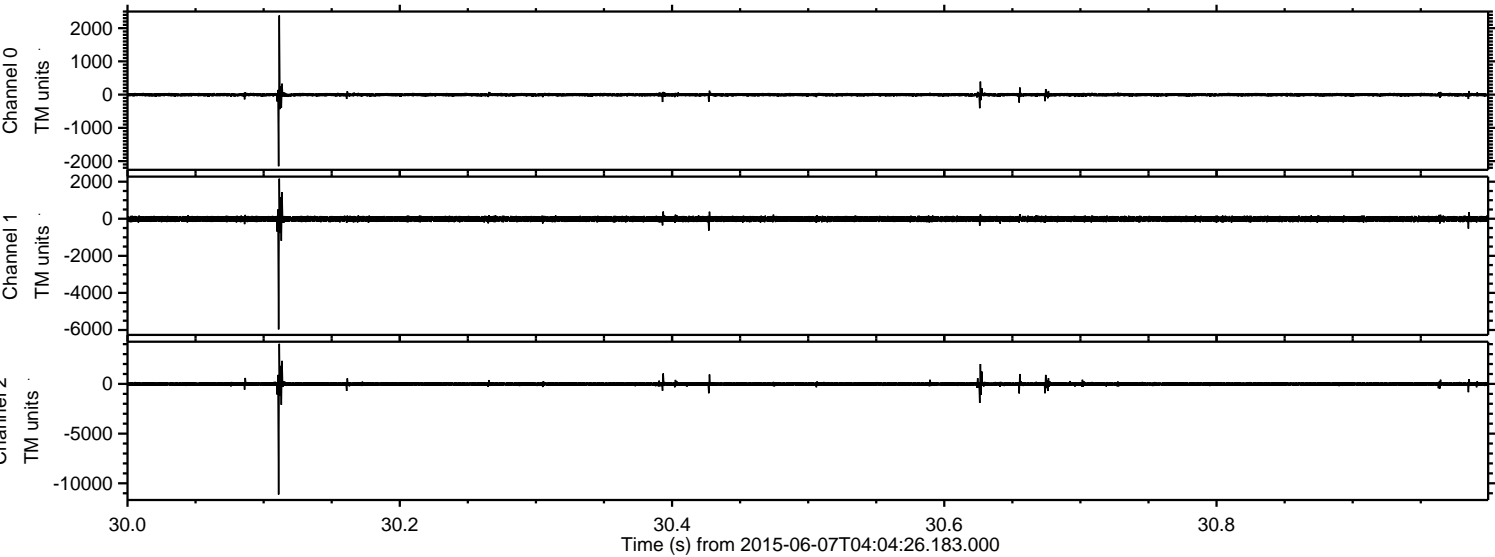

ELMAVAN 3D WAVEFORMS (Measured data sampled at 50 kHz) 51000 packets of 144 samples from 2015-06-07T04:04:26.183.000. Part 141/147

Processed Sun Jun 7 06:11:01 2015 by ELM ver.2012-10-06 from 001__elm20150607_040425__dat00.bin

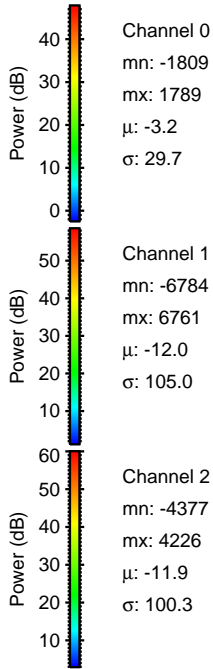
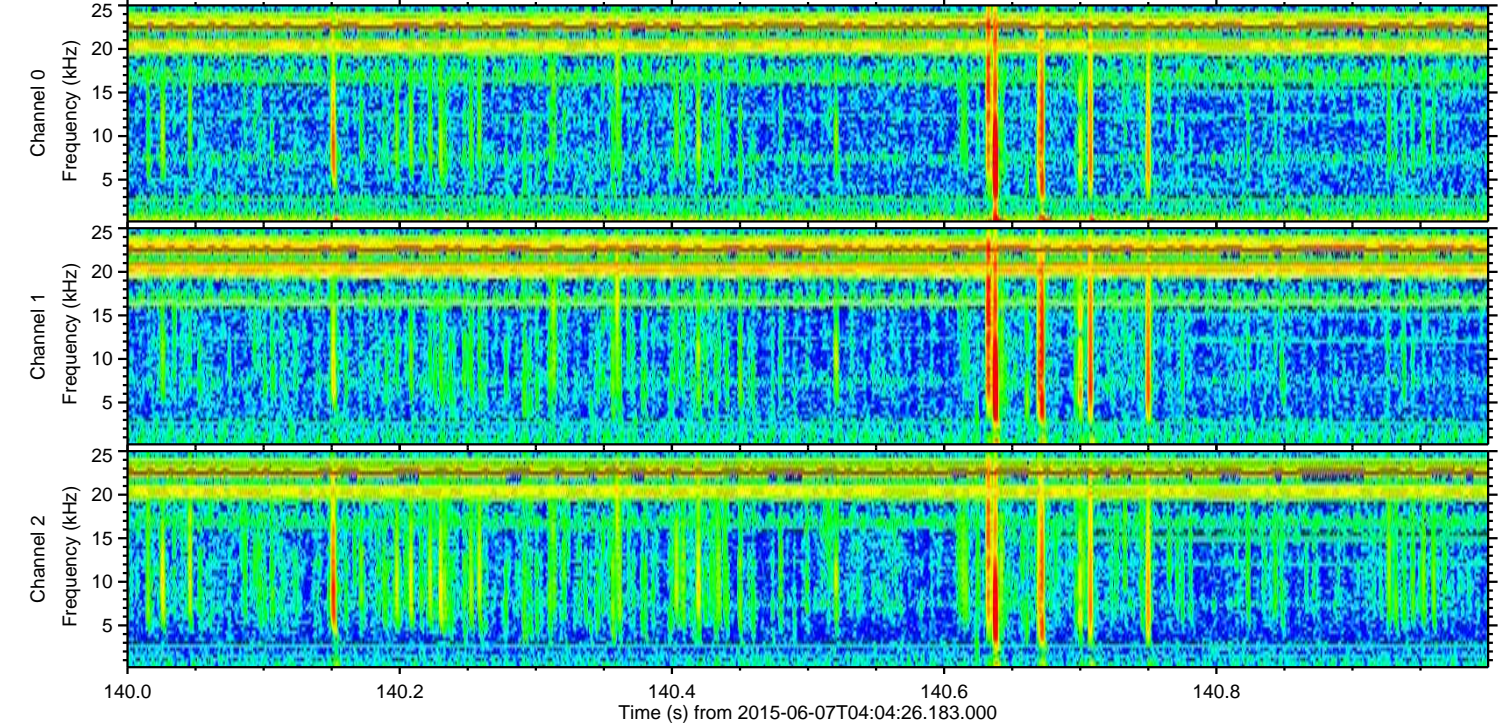
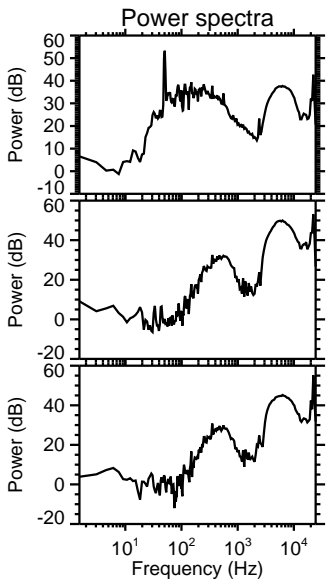
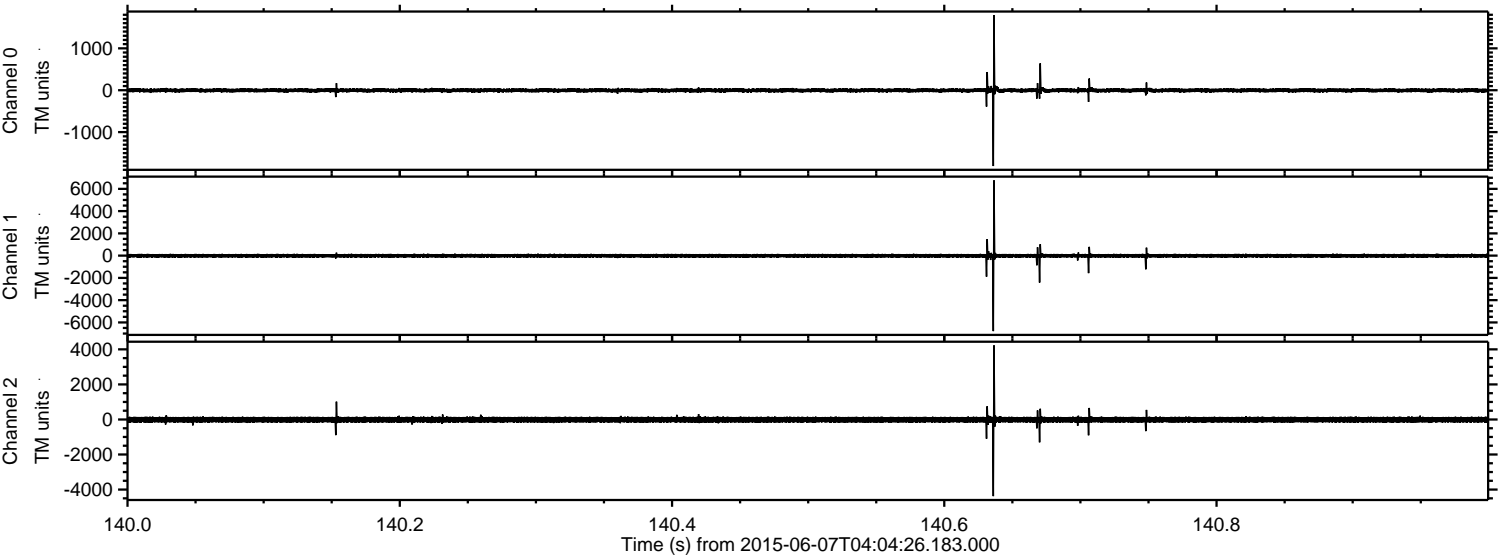

Processed Sun Jun 7 06:11:02 2015 by ELM ver.2012-10-06 from 001__elm20150607_040425__dat00.bin

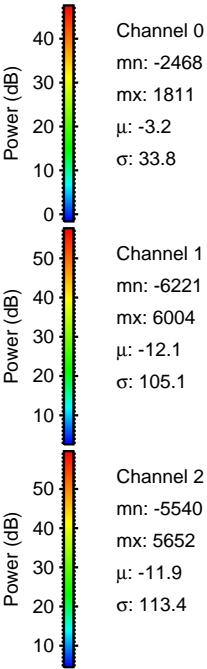
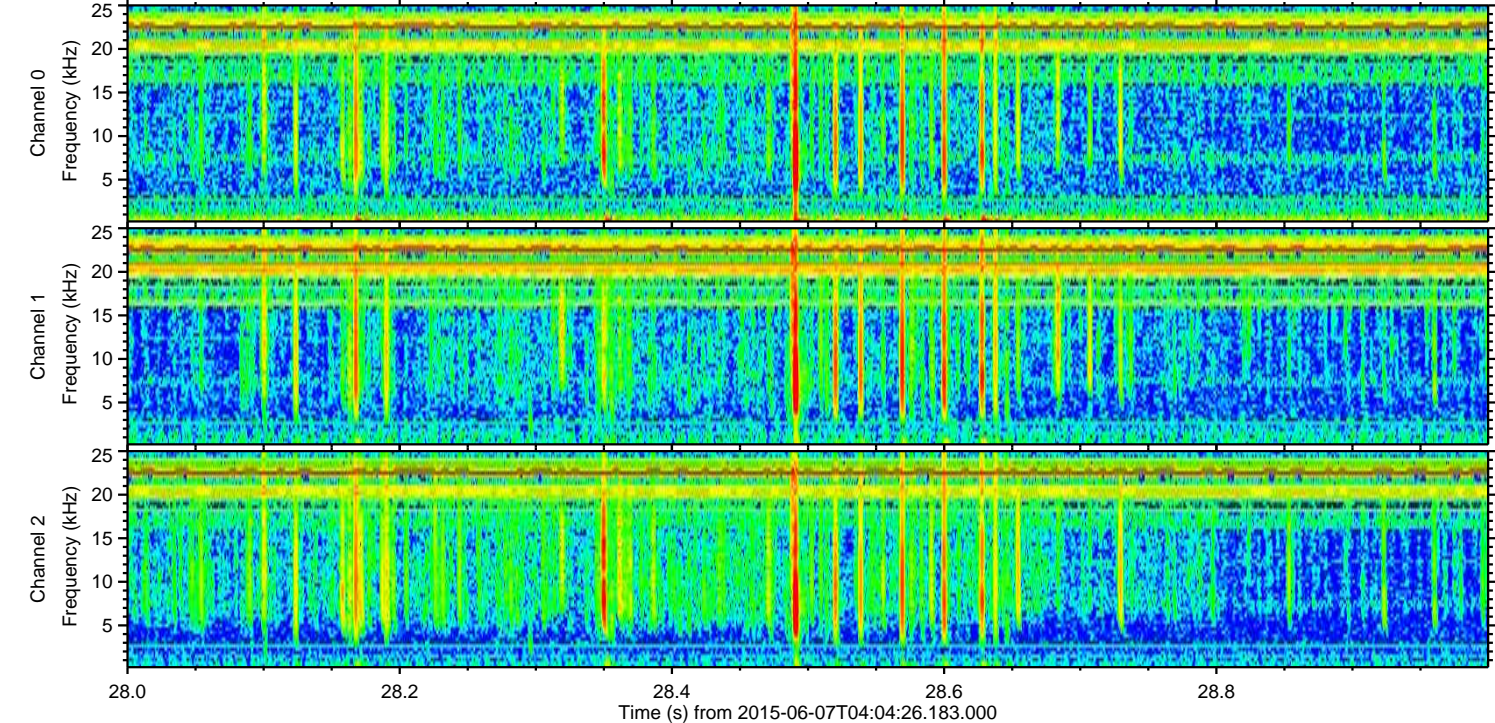
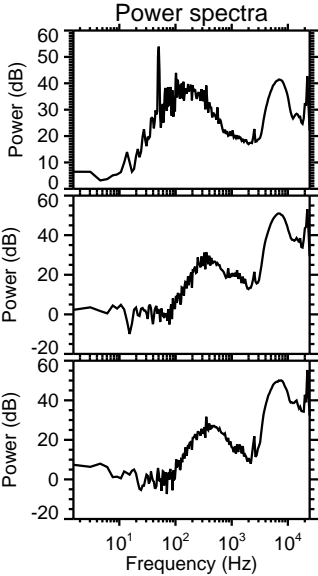
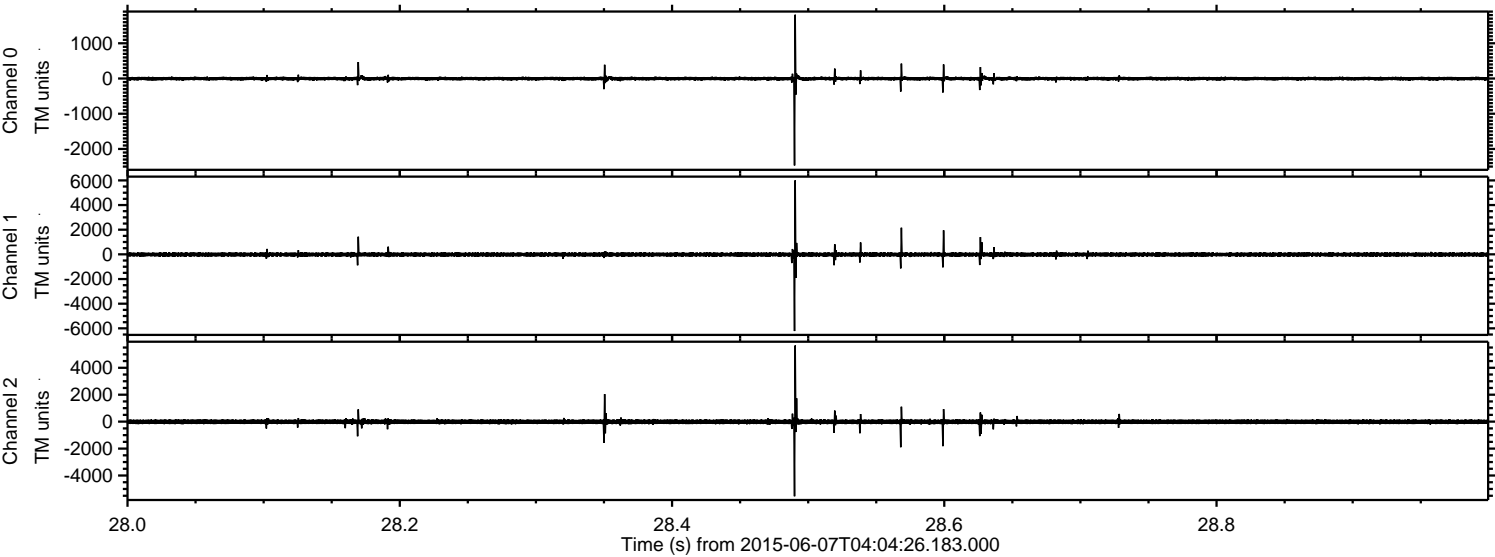

Processed Sun Jun 7 06:11:03 2015 by ELM ver.2012-10-06 from 001__elm20150607_040425__dat00.bin

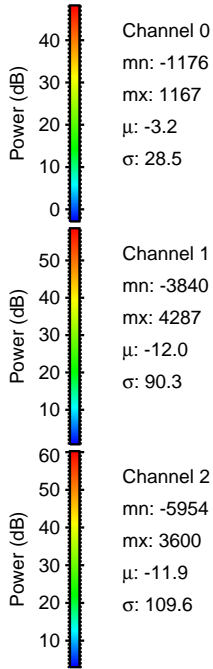
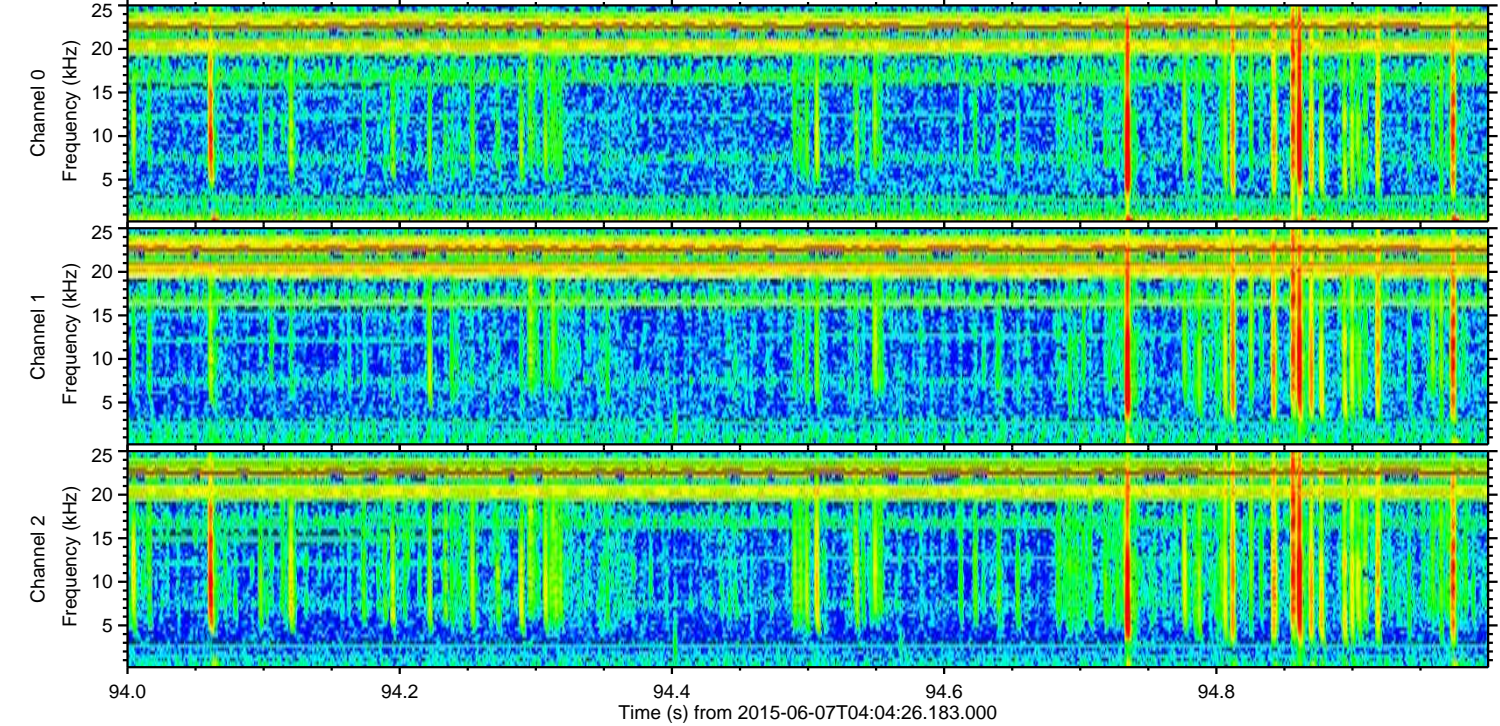
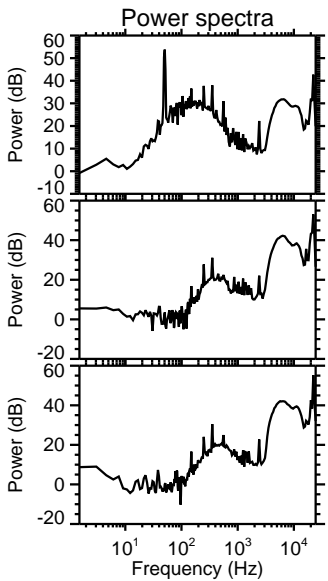
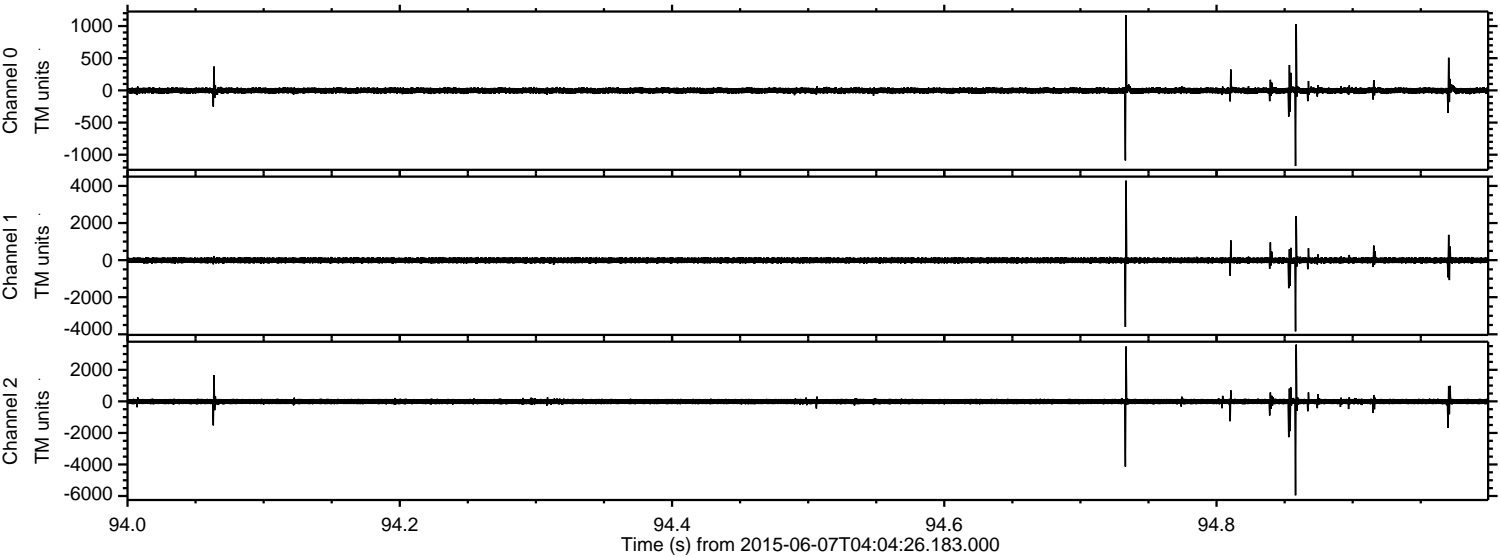

Processed Sun Jun 7 06:11:04 2015 by ELM ver.2012-10-06 from 001__elm20150607_040425__dat00.bin

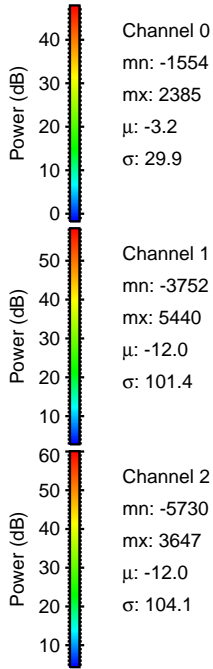
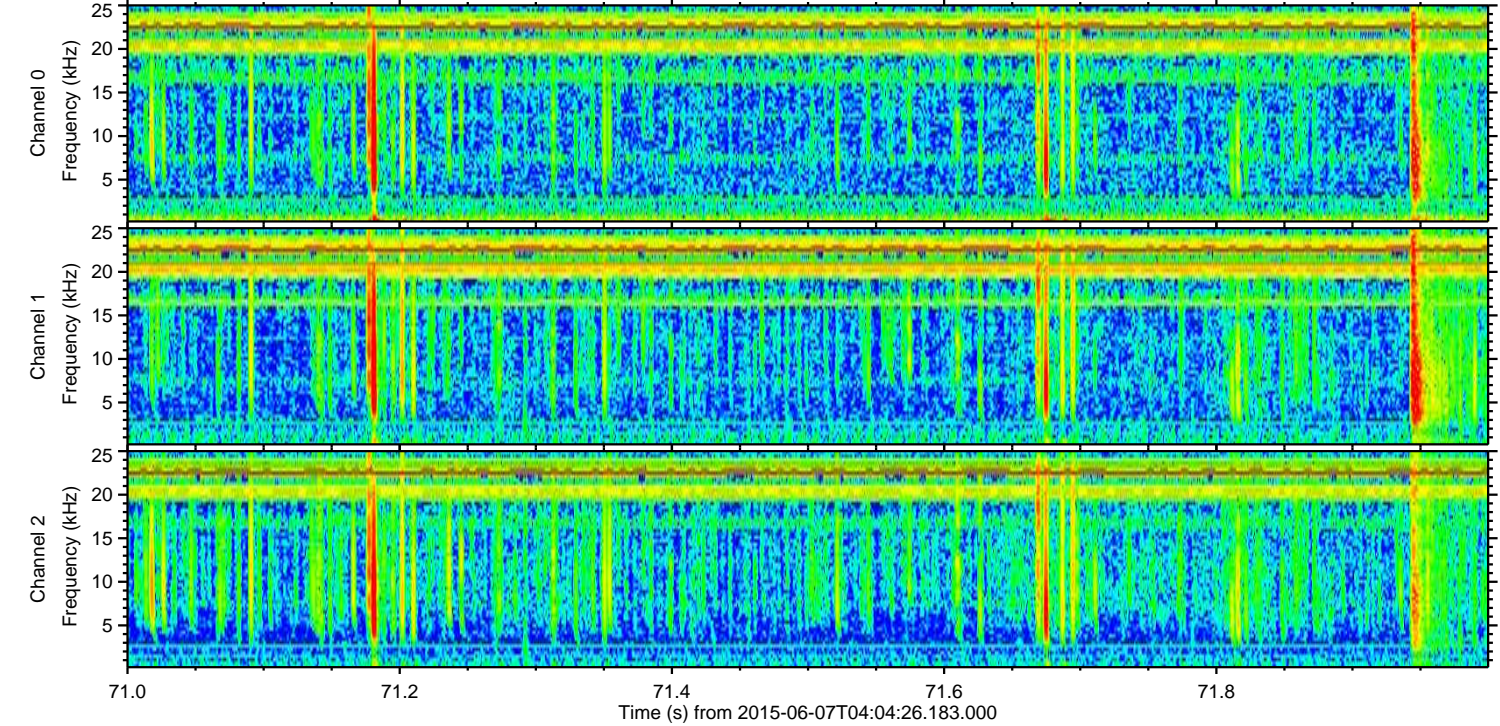
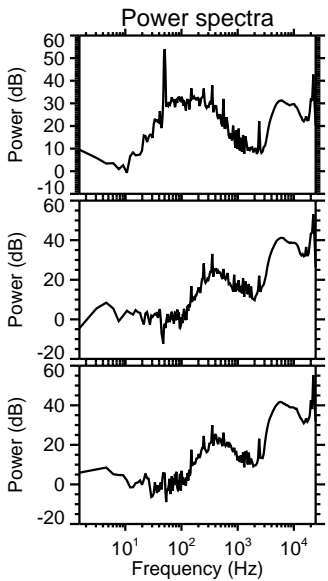
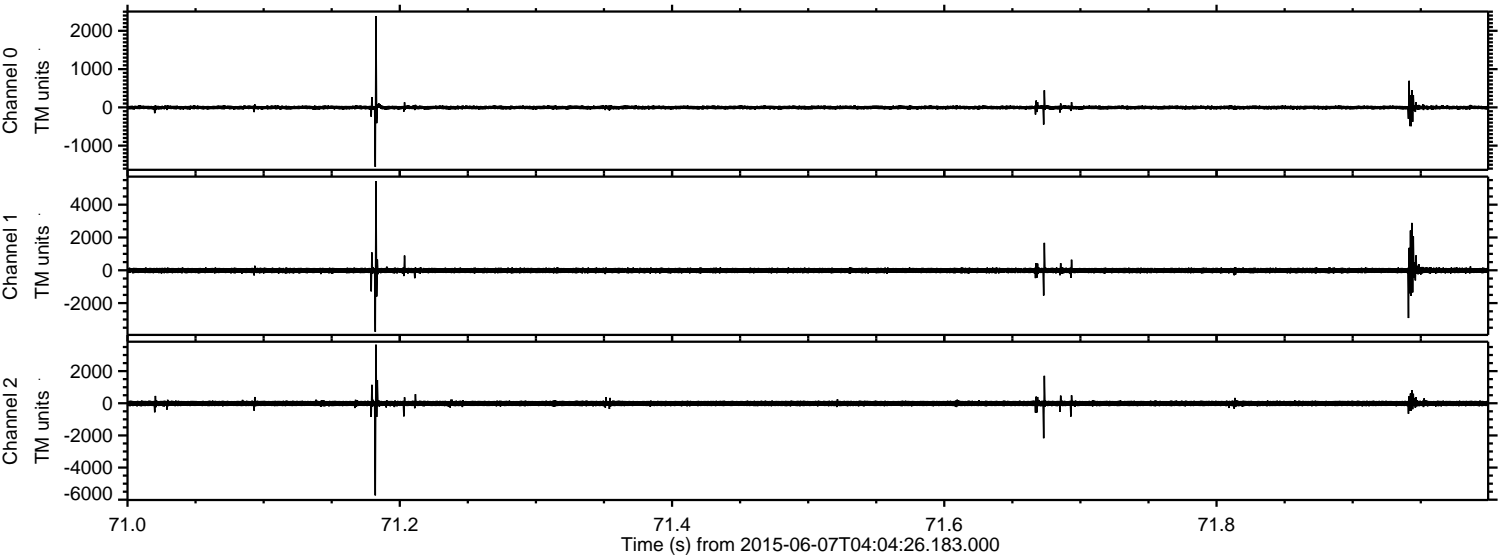

Channel 0
mn: -1554
mx: 2385
 μ : -3.2
 σ : 29.9

Channel 1
mn: -3752
mx: 5440
 μ : -12.0
 σ : 101.4

Channel 2
mn: -5730
mx: 3647
 μ : -12.0
 σ : 104.1

Processed Sun Jun 7 06:11:05 2015 by ELM ver.2012-10-06 from 001__elm20150607_040425__dat00.bin

