

ELMAVAN 3D WAVEFORMS (Measured data sampled at 50 kHz) 51000 packets of 144 samples from 2015-06-07T03:59:25.981.999.

Processed Sun Jun 7 06:05:36 2015 by ELM ver.2012-10-06 from 001__elm20150607_035924__dat00.bin

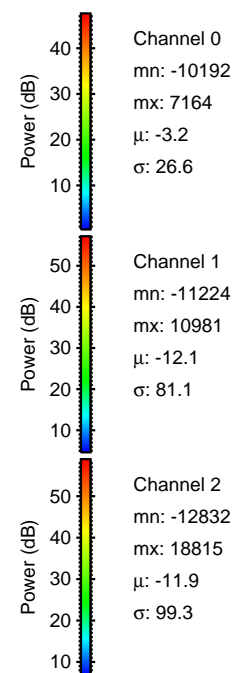
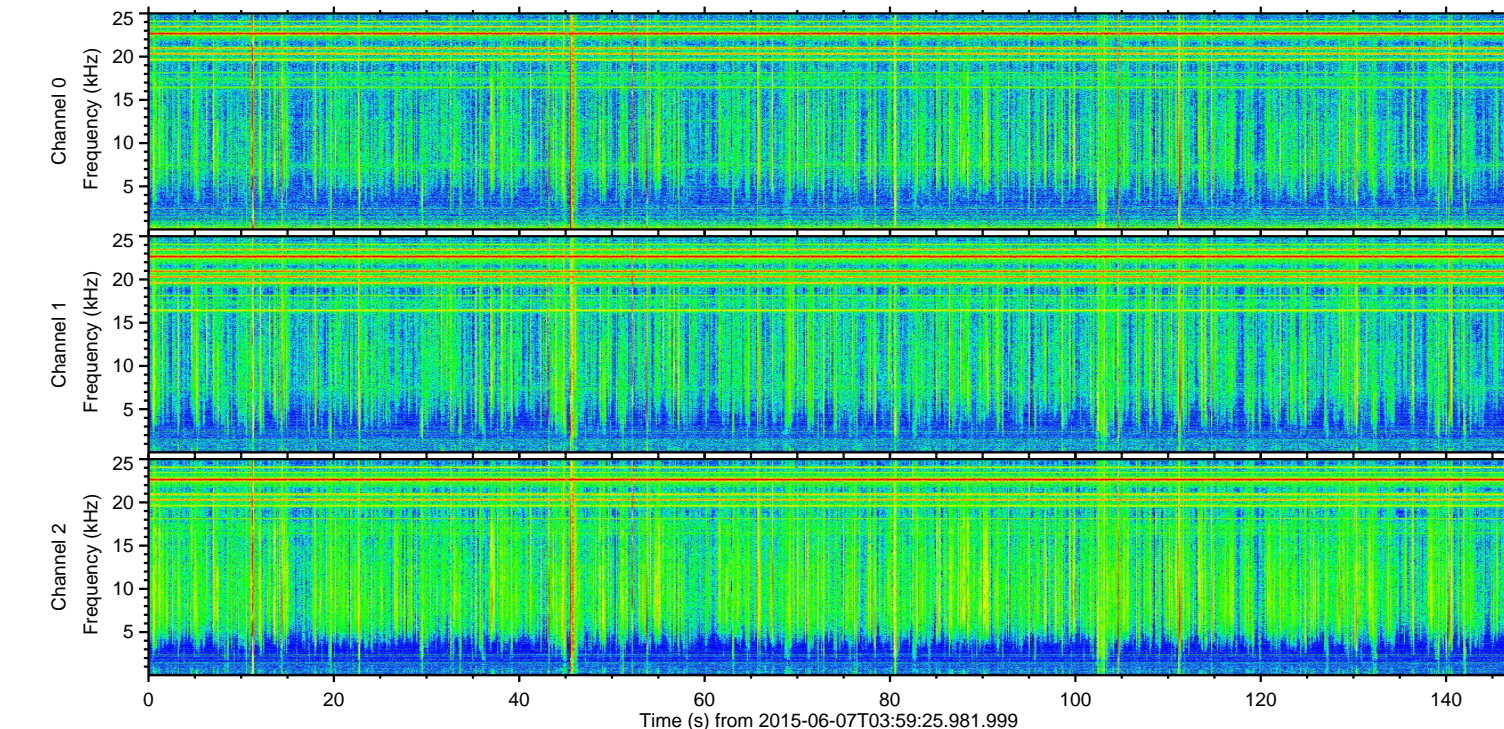
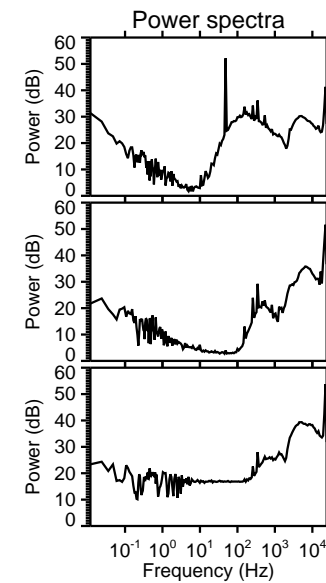
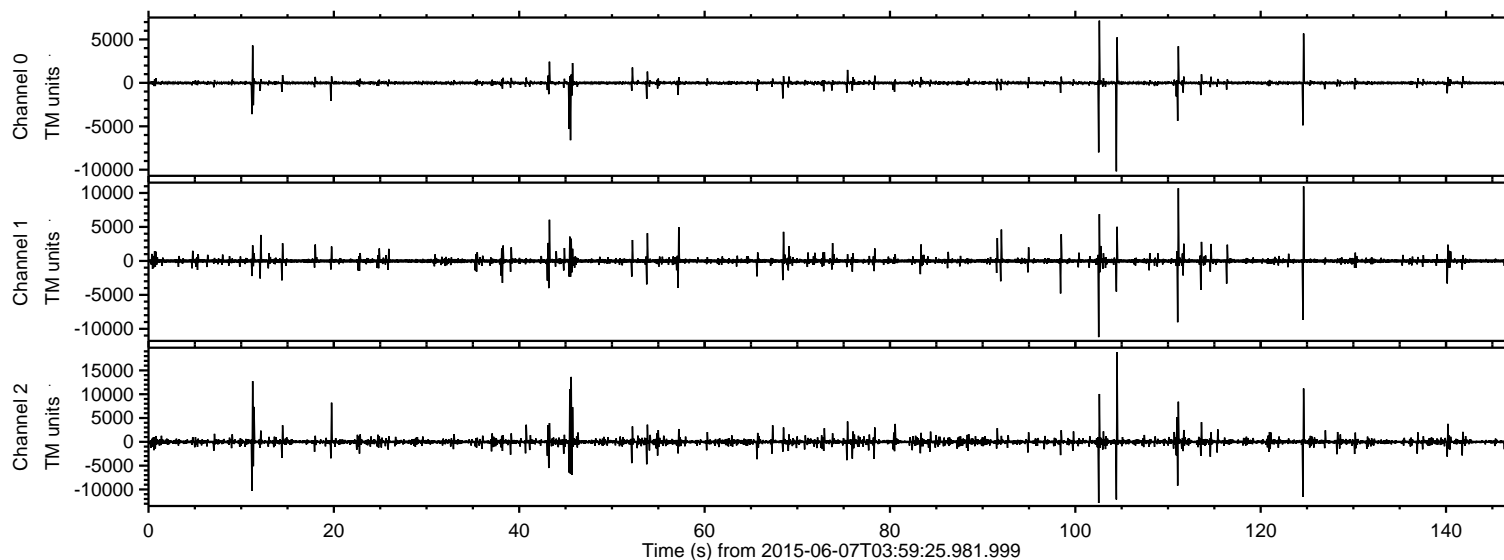

ELMAVAN 3D WAVEFORMS (Measured data sampled at 50 kHz) 51000 packets of 144 samples from 2015-06-07T03:59:25.981.999. Part 105/147

Processed Sun Jun 7 06:05:47 2015 by ELM ver.2012-10-06 from 001__elm20150607_035924__dat00.bin

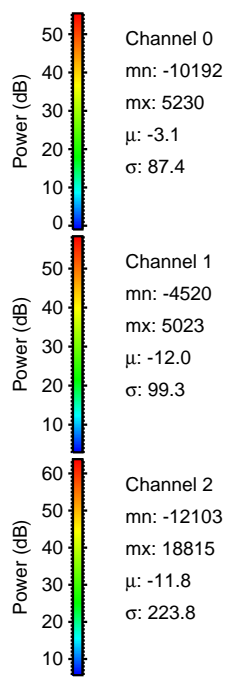
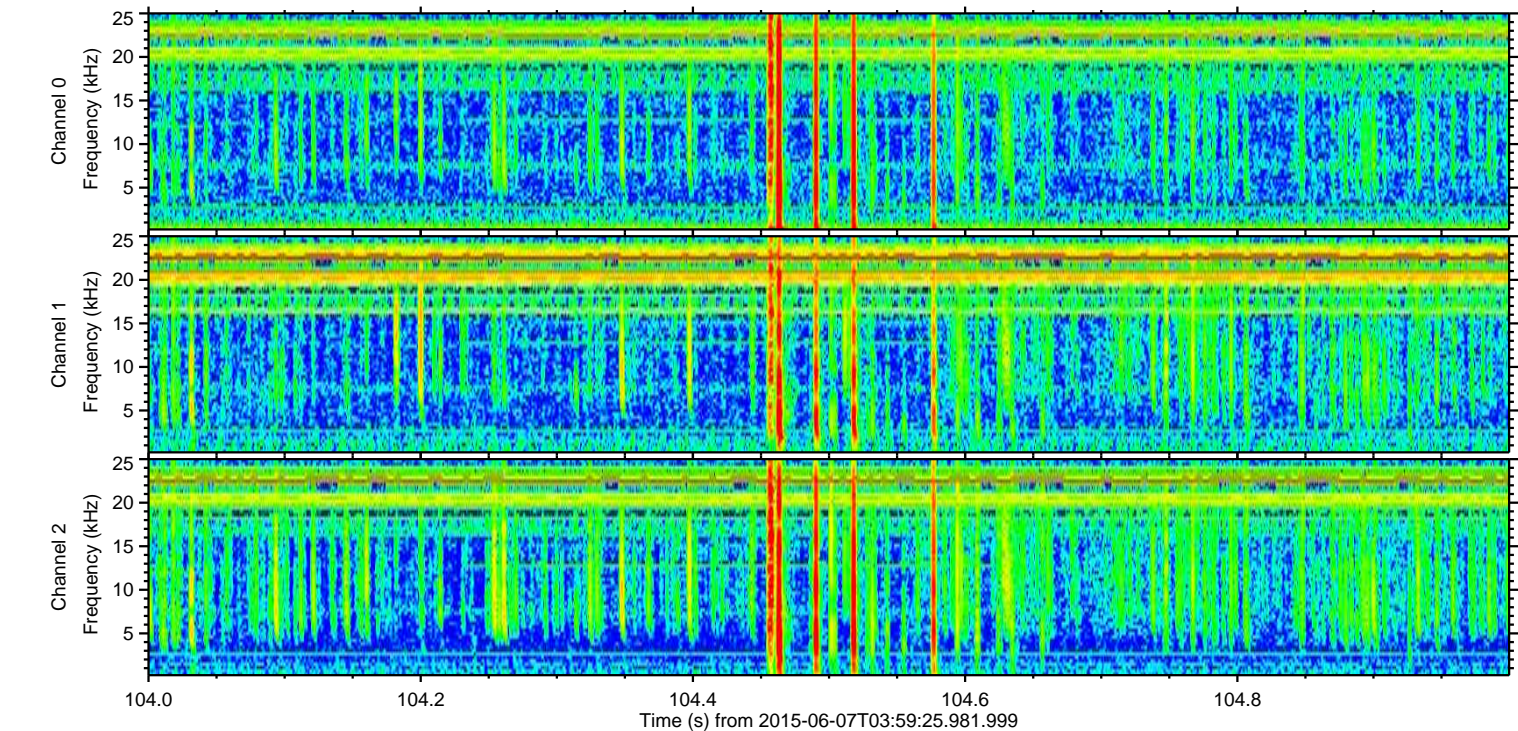
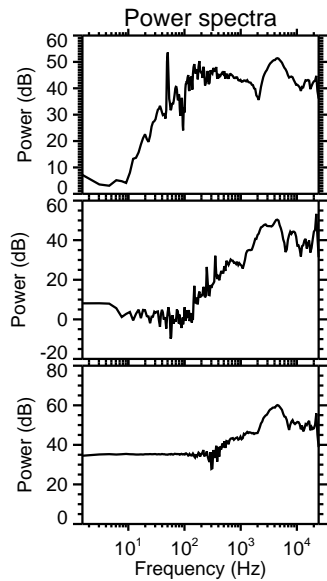
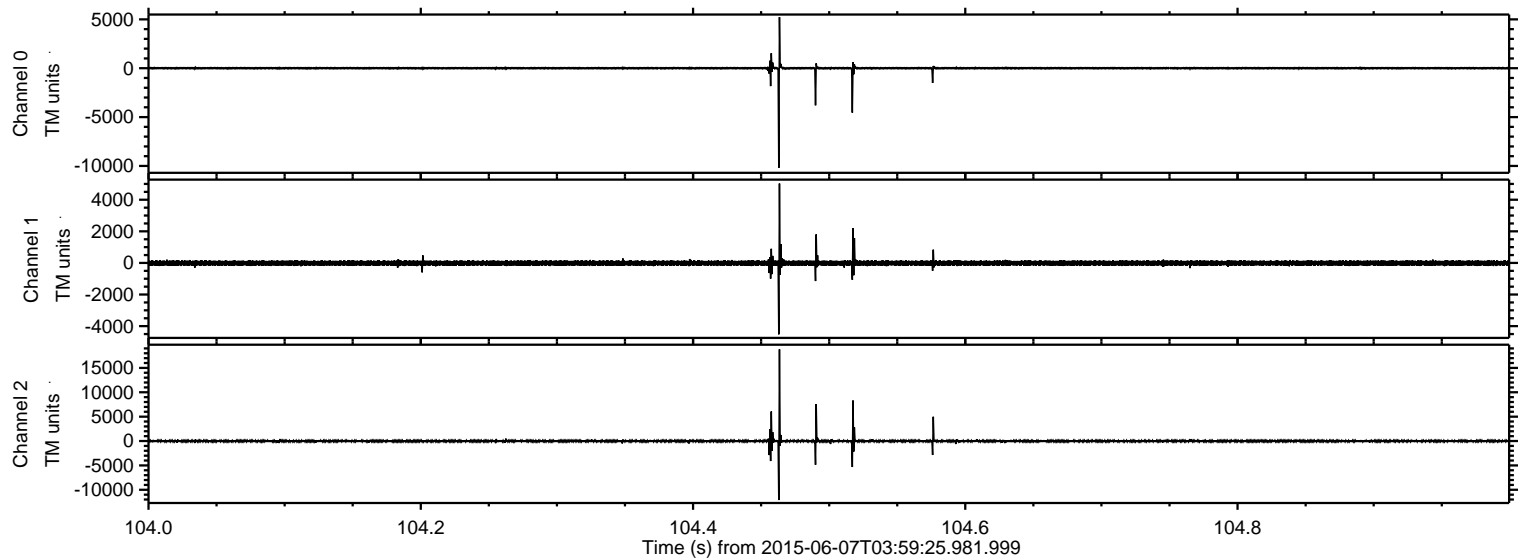

ELMAVAN 3D WAVEFORMS (Measured data sampled at 50 kHz) 51000 packets of 144 samples from 2015-06-07T03:59:25.981.999. Part 46/147

Processed Sun Jun 7 06:05:48 2015 by ELM ver.2012-10-06 from 001__elm20150607_035924__dat00.bin

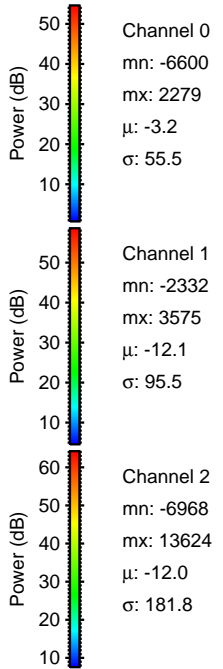
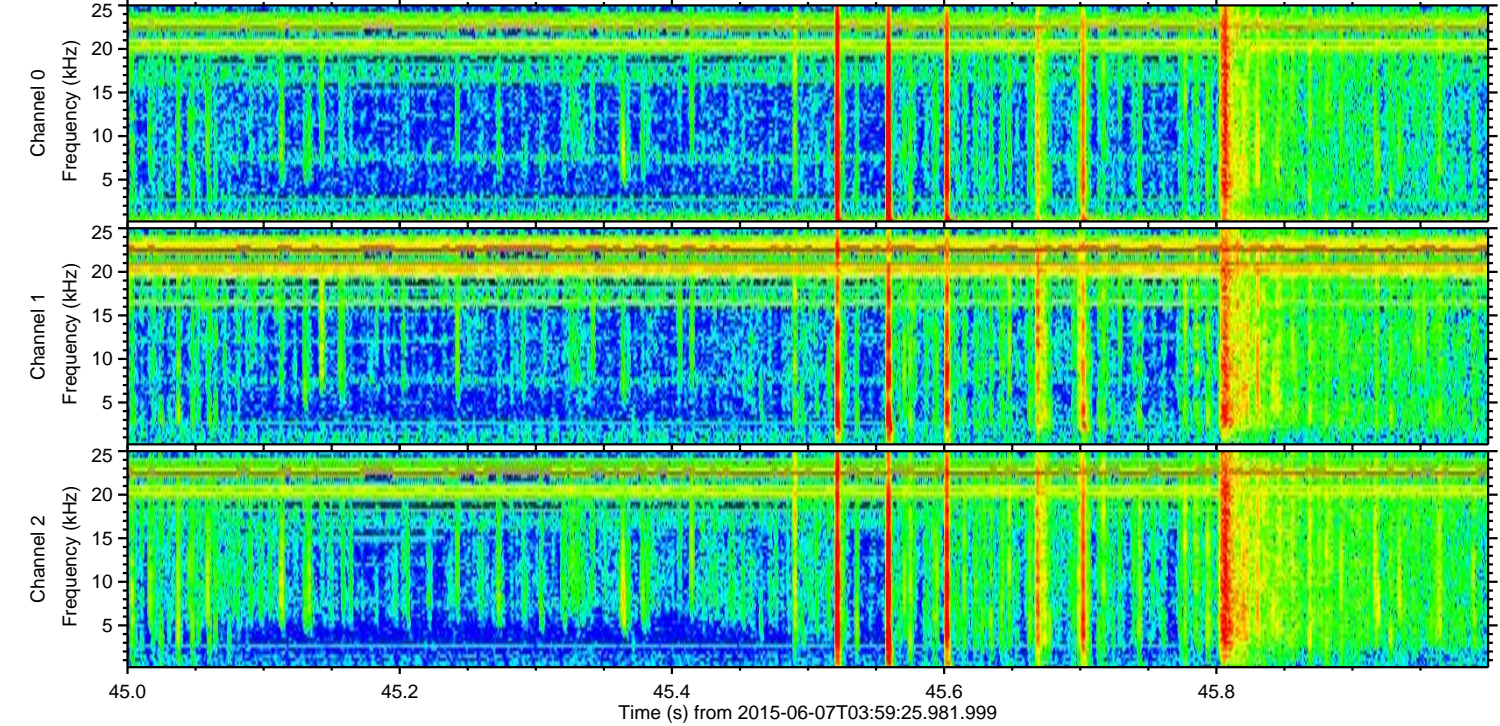
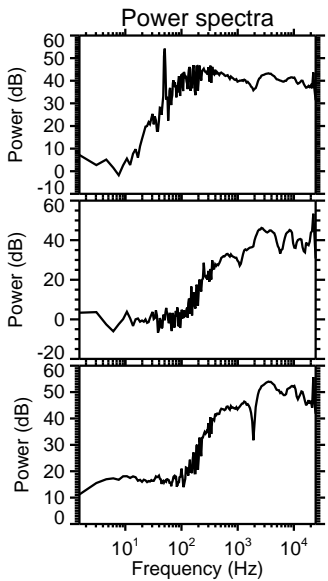
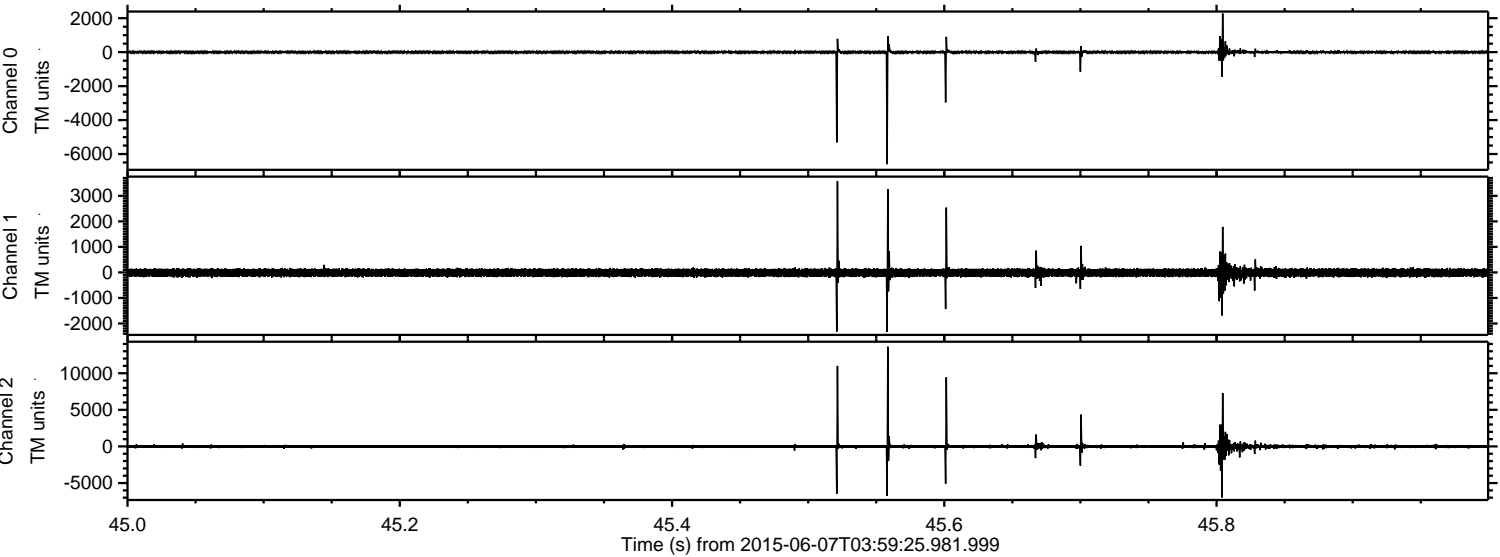

ELMAVAN 3D WAVEFORMS (Measured data sampled at 50 kHz) 51000 packets of 144 samples from 2015-06-07T03:59:25.981.999. Part 103/147

Processed Sun Jun 7 06:05:49 2015 by ELM ver.2012-10-06 from 001__elm20150607_035924__dat00.bin

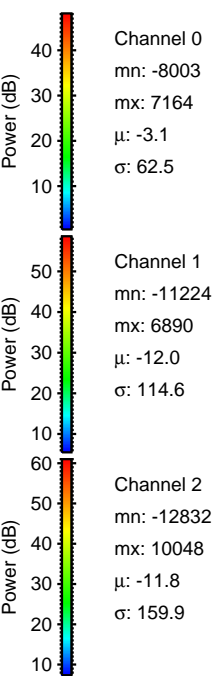
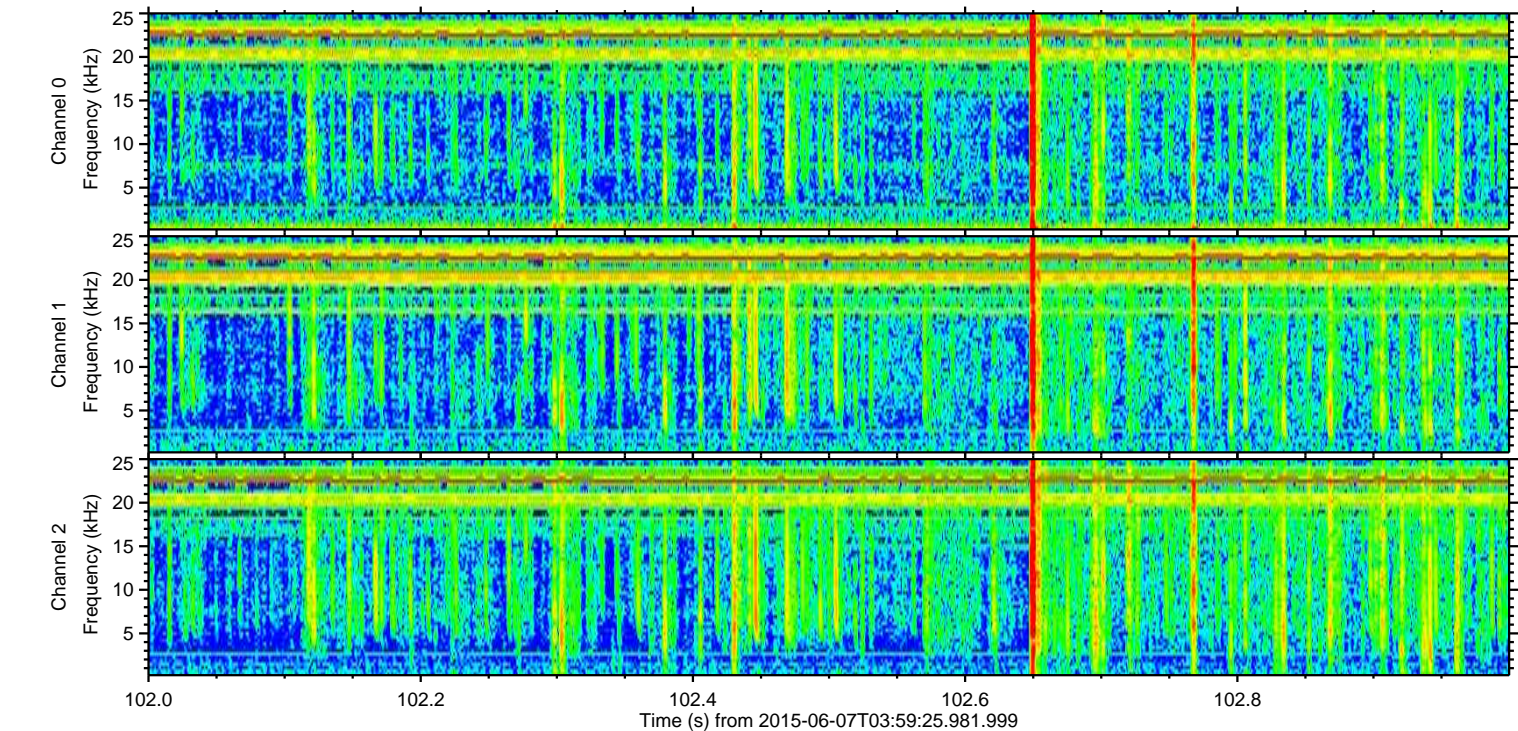
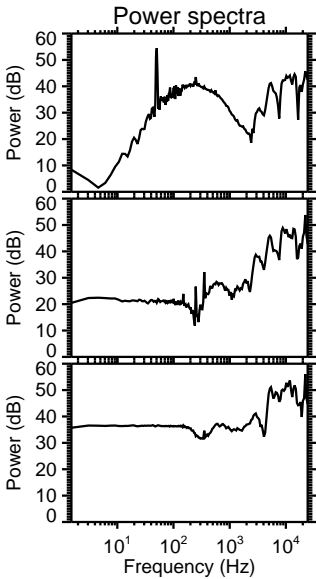
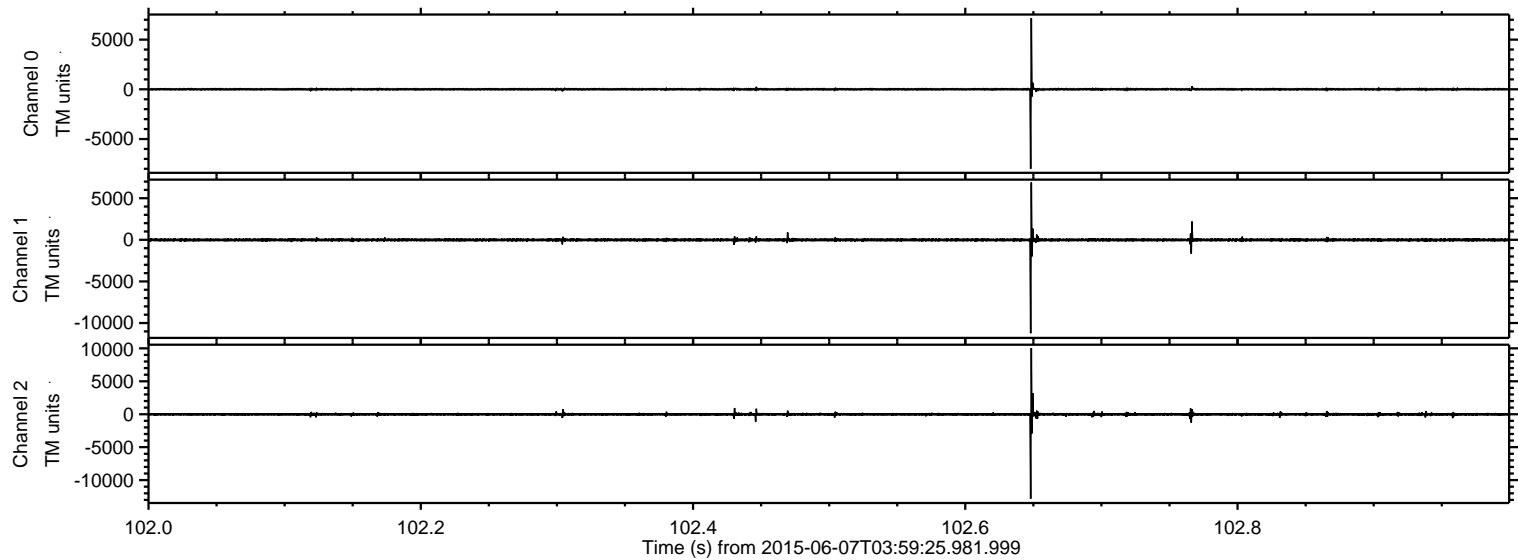

Processed Sun Jun 7 06:05:50 2015 by ELM ver.2012-10-06 from 001__elm20150607_035924__dat00.bin

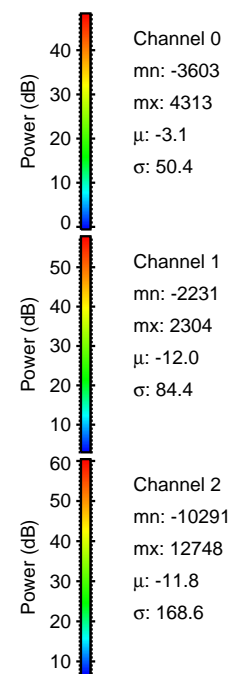
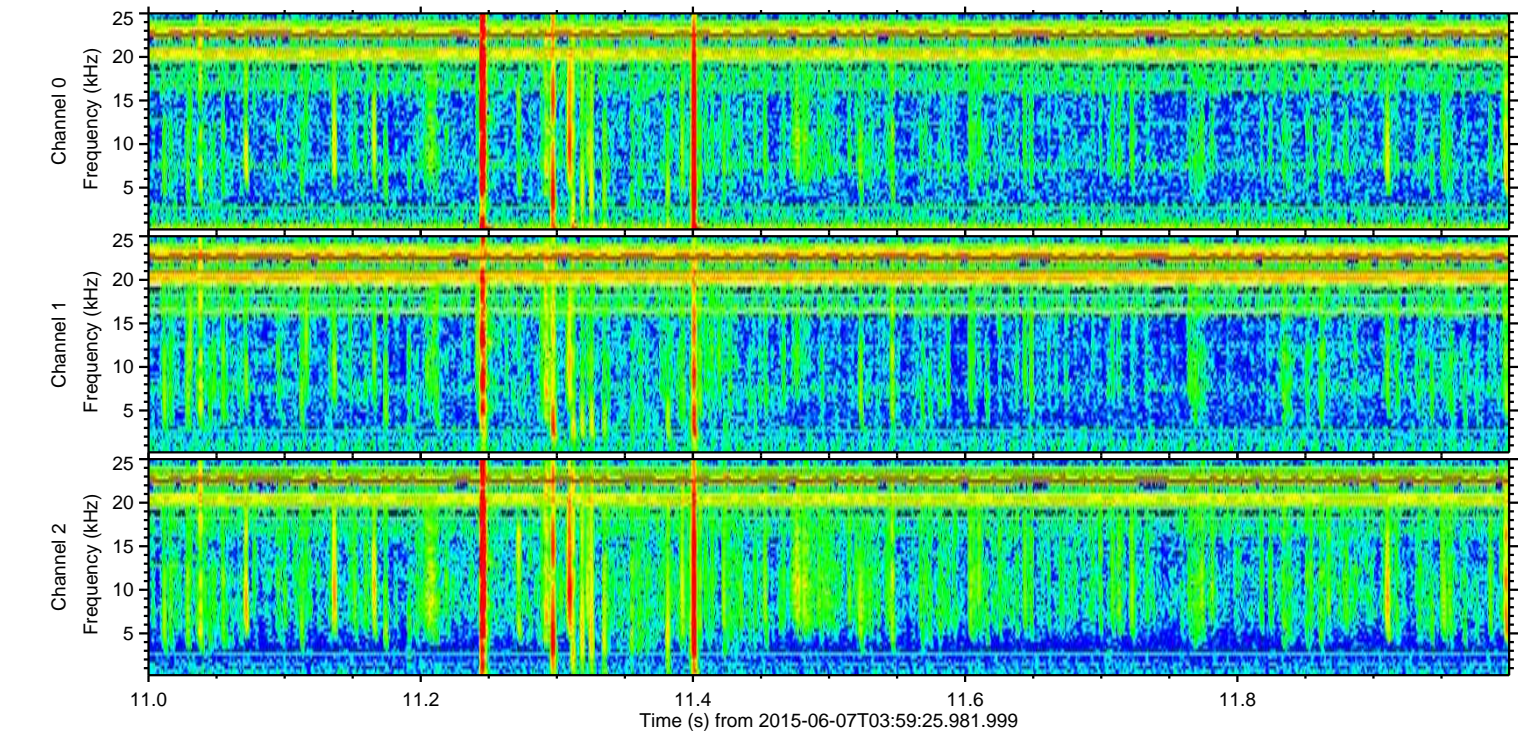
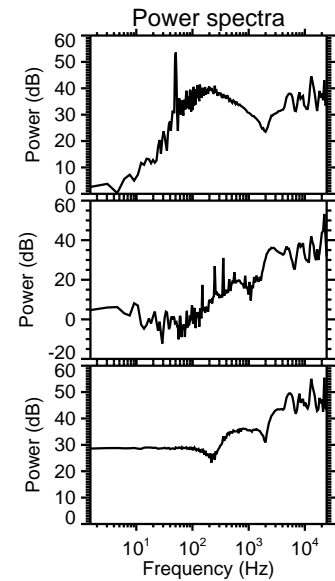
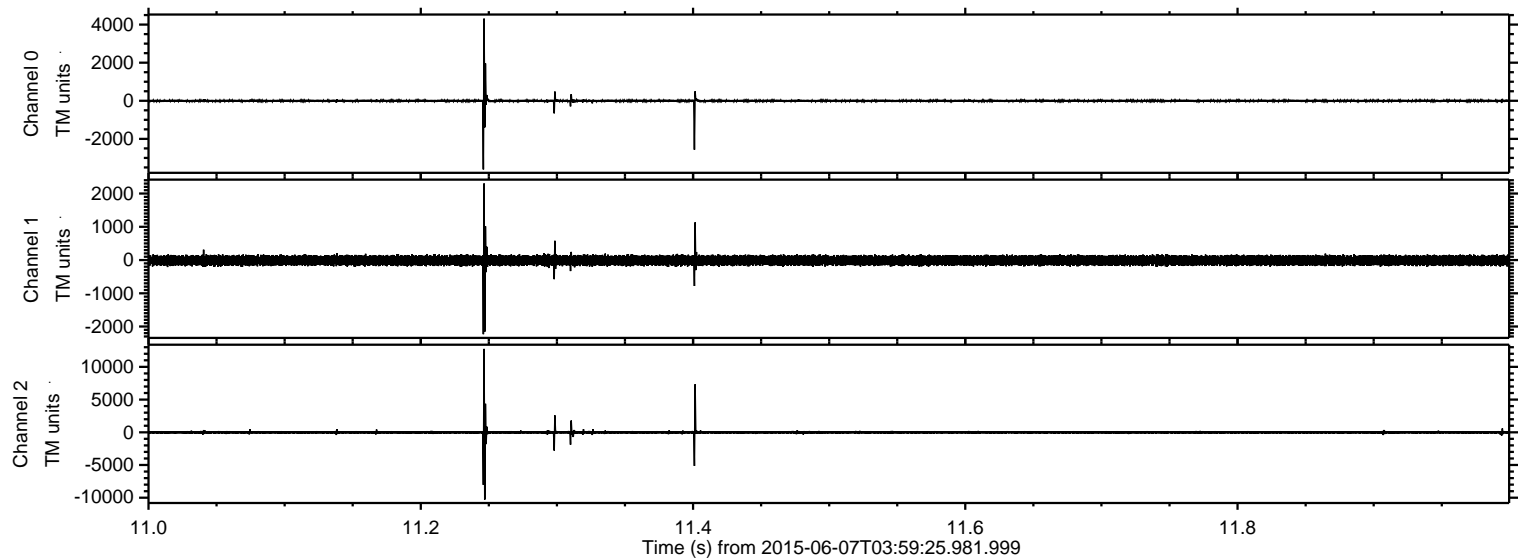

ELMAVAN 3D WAVEFORMS (Measured data sampled at 50 kHz) 51000 packets of 144 samples from 2015-06-07T03:59:25.981.999. Part 125/147

Processed Sun Jun 7 06:05:51 2015 by ELM ver.2012-10-06 from 001__elm20150607_035924__dat00.bin

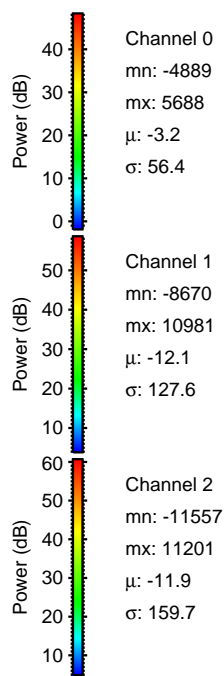
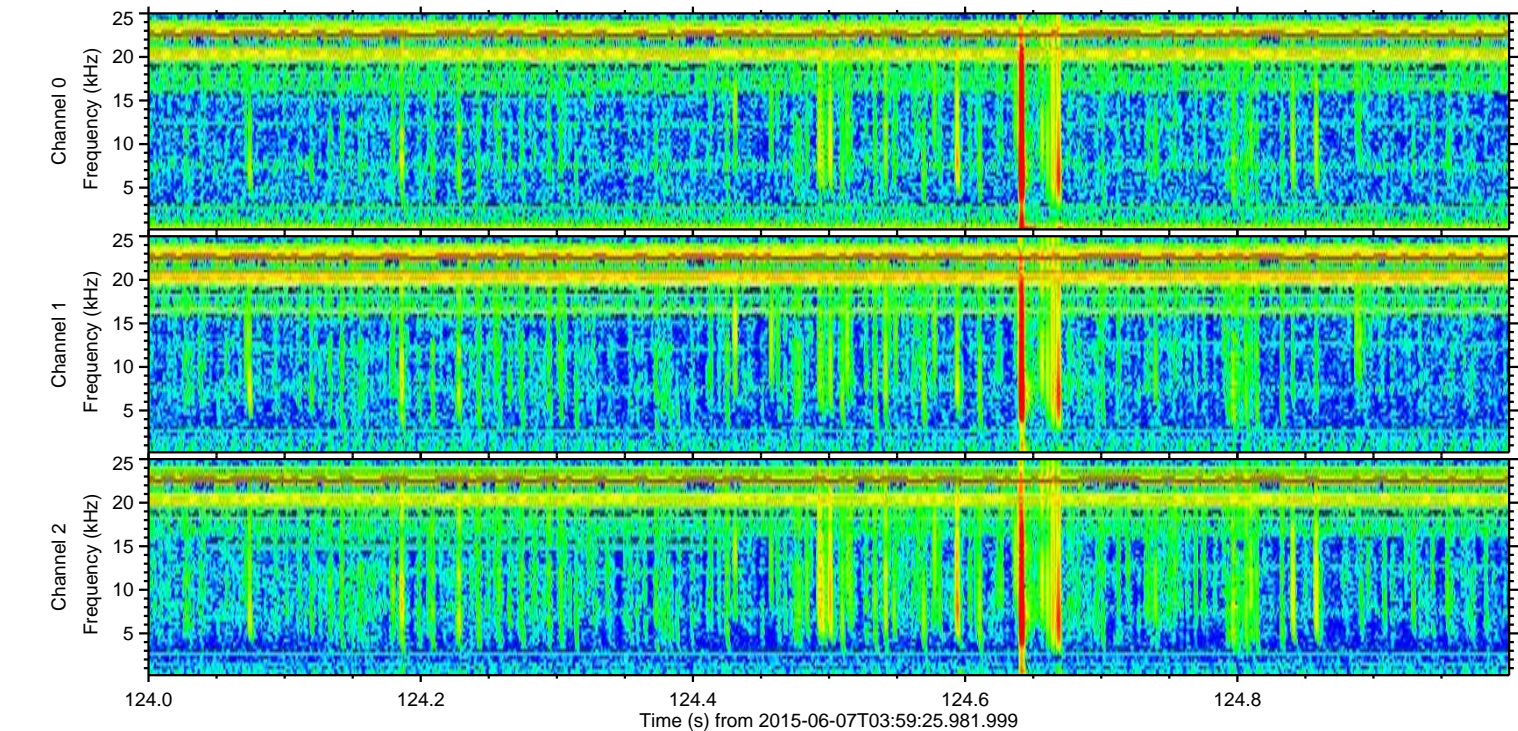
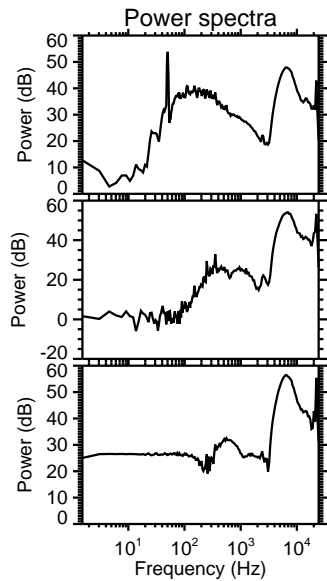
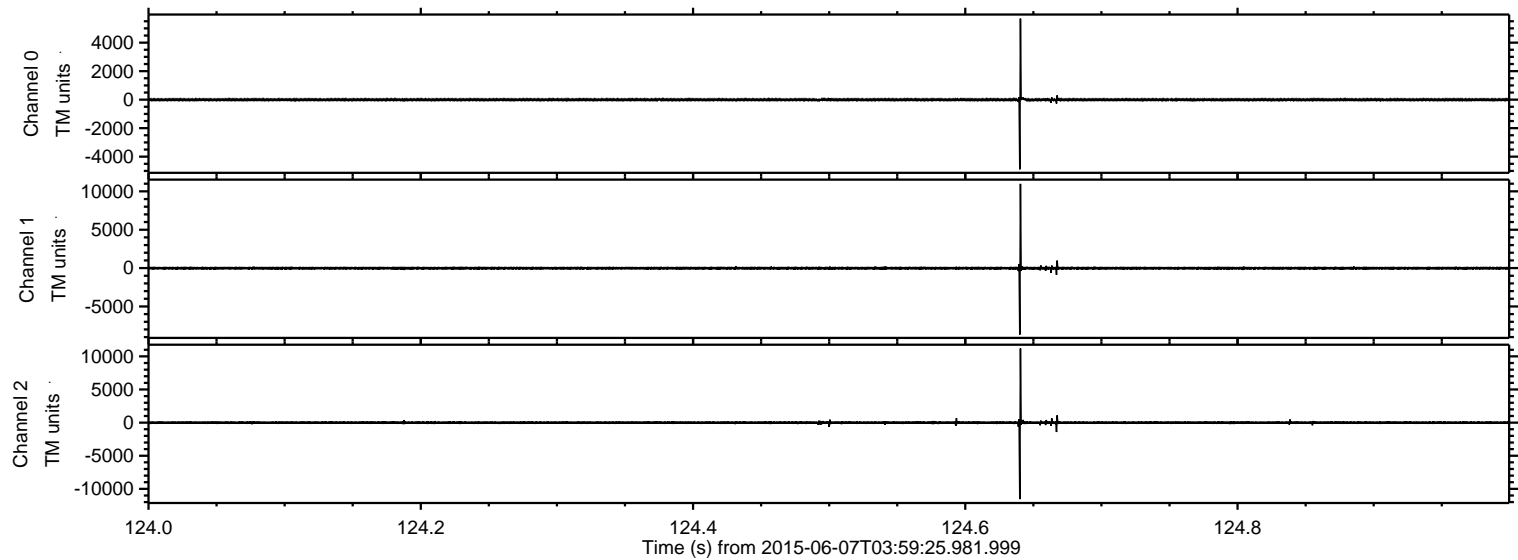

ELMAVAN 3D WAVEFORMS (Measured data sampled at 50 kHz) 51000 packets of 144 samples from 2015-06-07T03:59:25.981.999. Part 112/147

Processed Sun Jun 7 06:05:52 2015 by ELM ver.2012-10-06 from 001__elm20150607_035924__dat00.bin

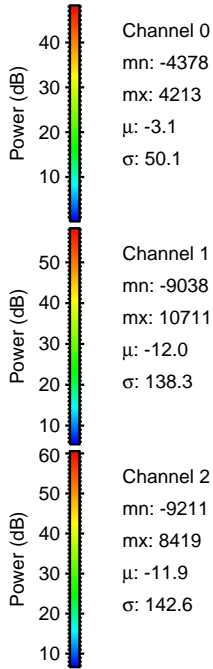
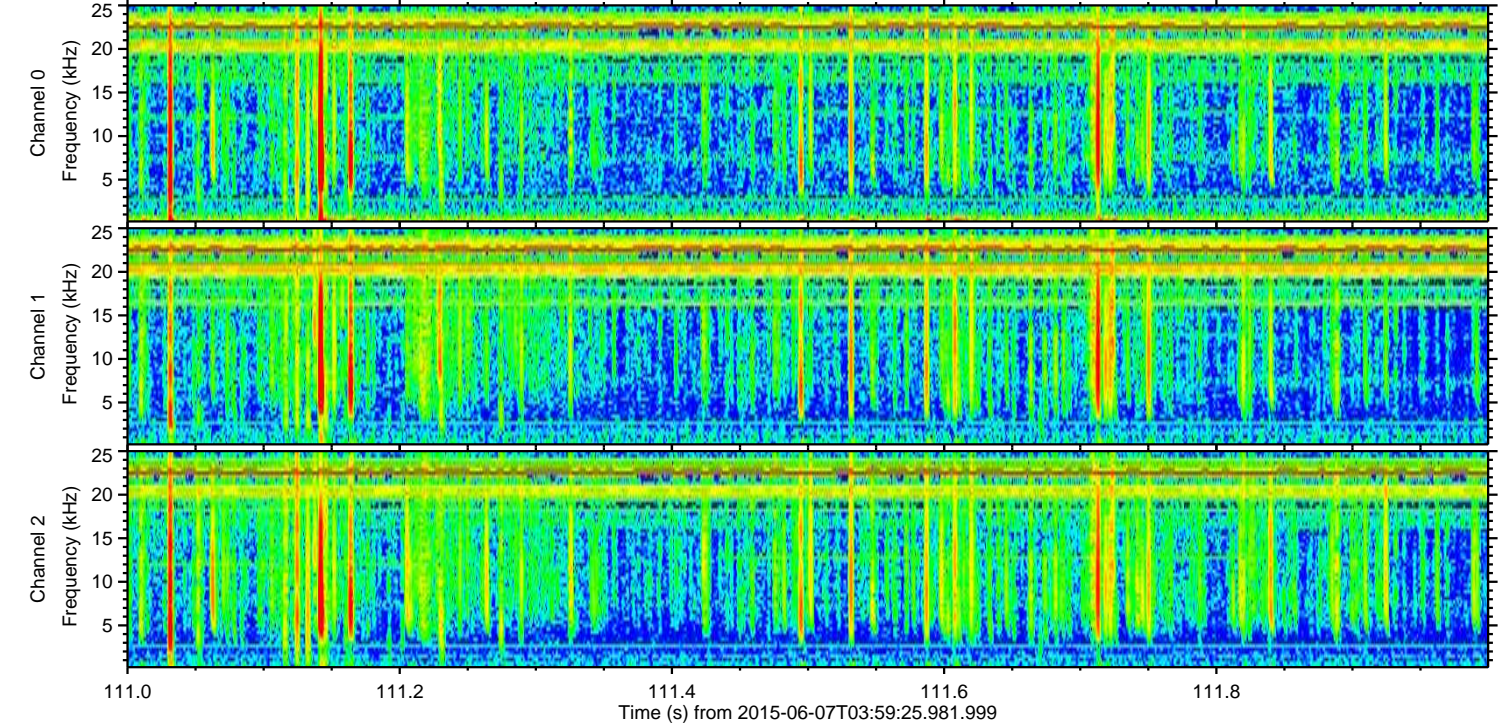
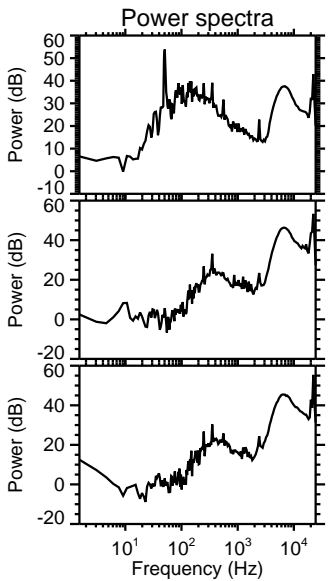
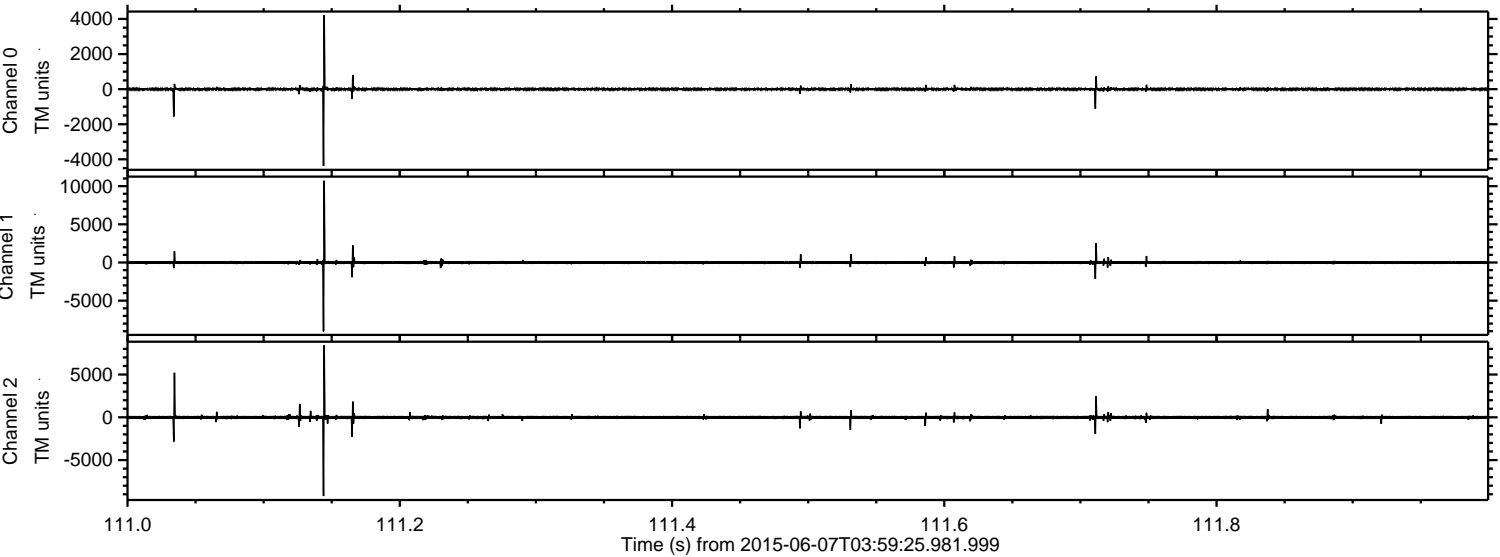

Processed Sun Jun 7 06:05:53 2015 by ELM ver.2012-10-06 from 001__elm20150607_035924__dat00.bin

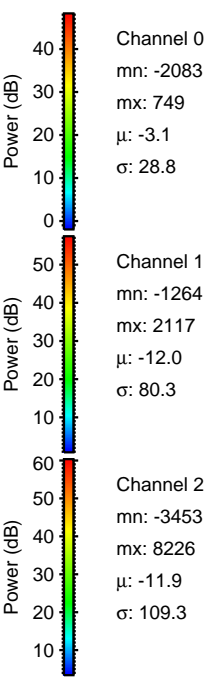
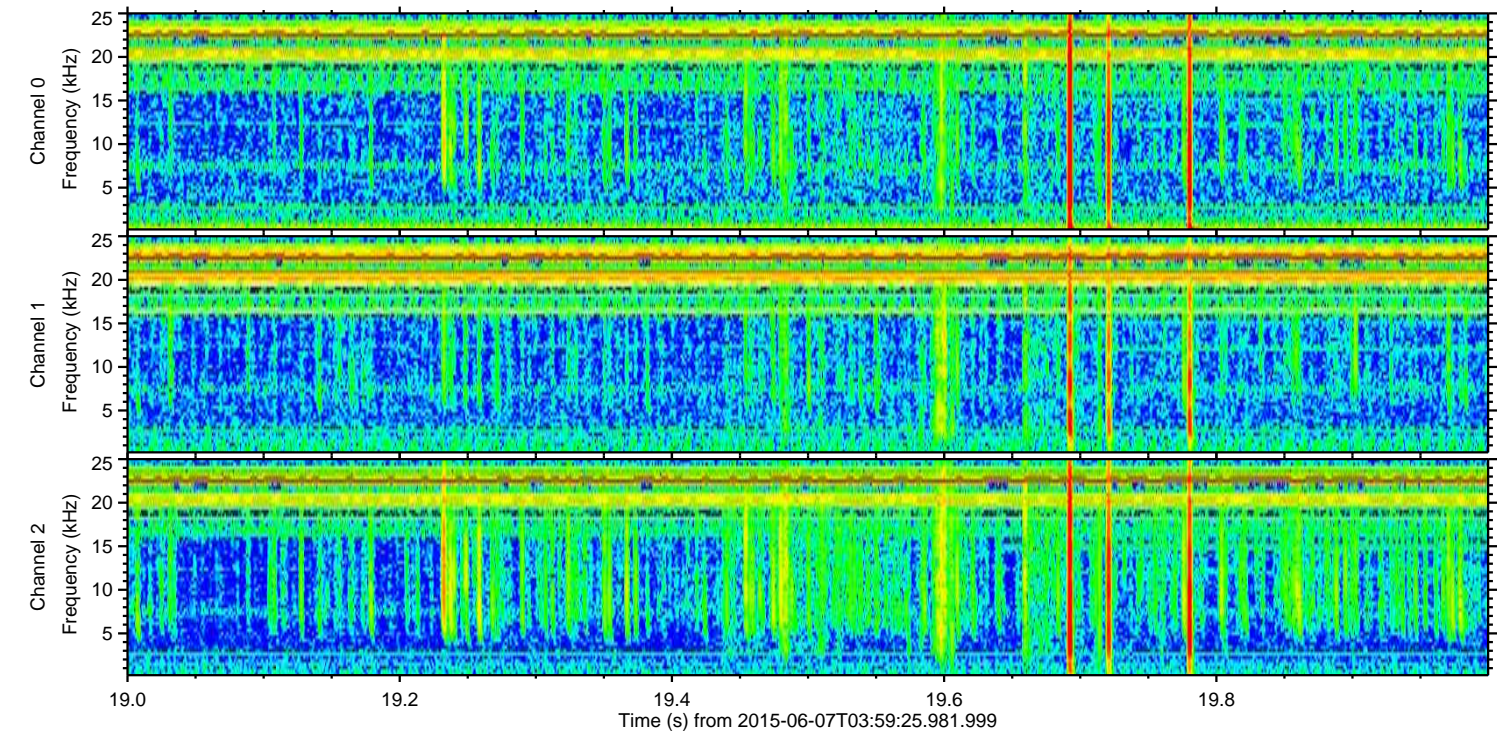
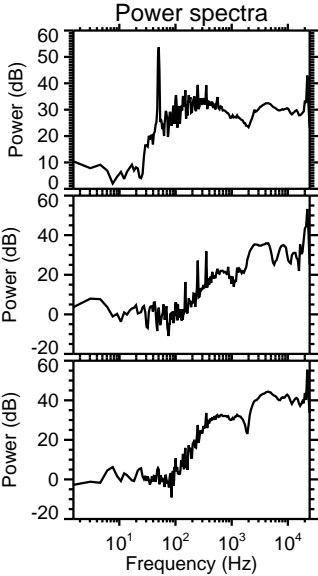
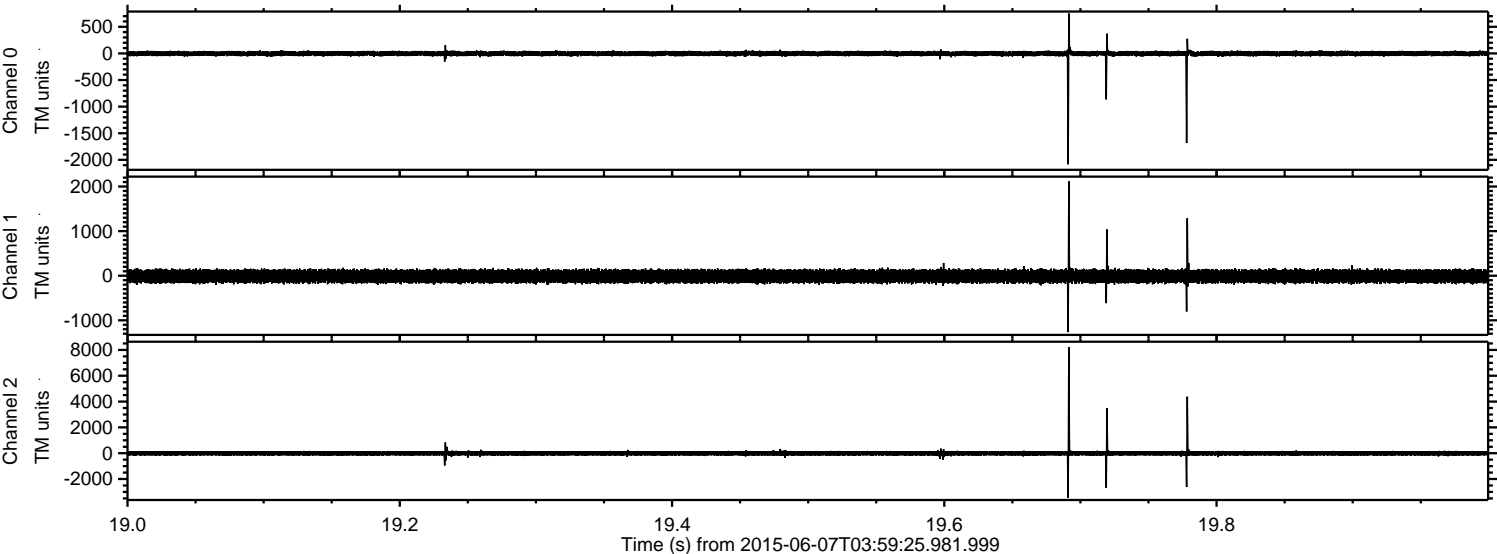

Channel 0
mn: -2083
mx: 749
 μ : -3.1
 σ : 28.8

Channel 1
mn: -1264
mx: 2117
 μ : -12.0
 σ : 80.3

Channel 2
mn: -3453
mx: 8226
 μ : -11.9
 σ : 109.3

Processed Sun Jun 7 06:05:54 2015 by ELM ver.2012-10-06 from 001__elm20150607_035924__dat00.bin

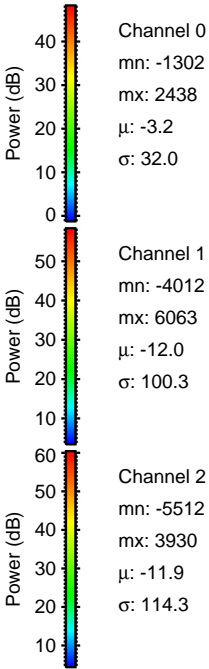
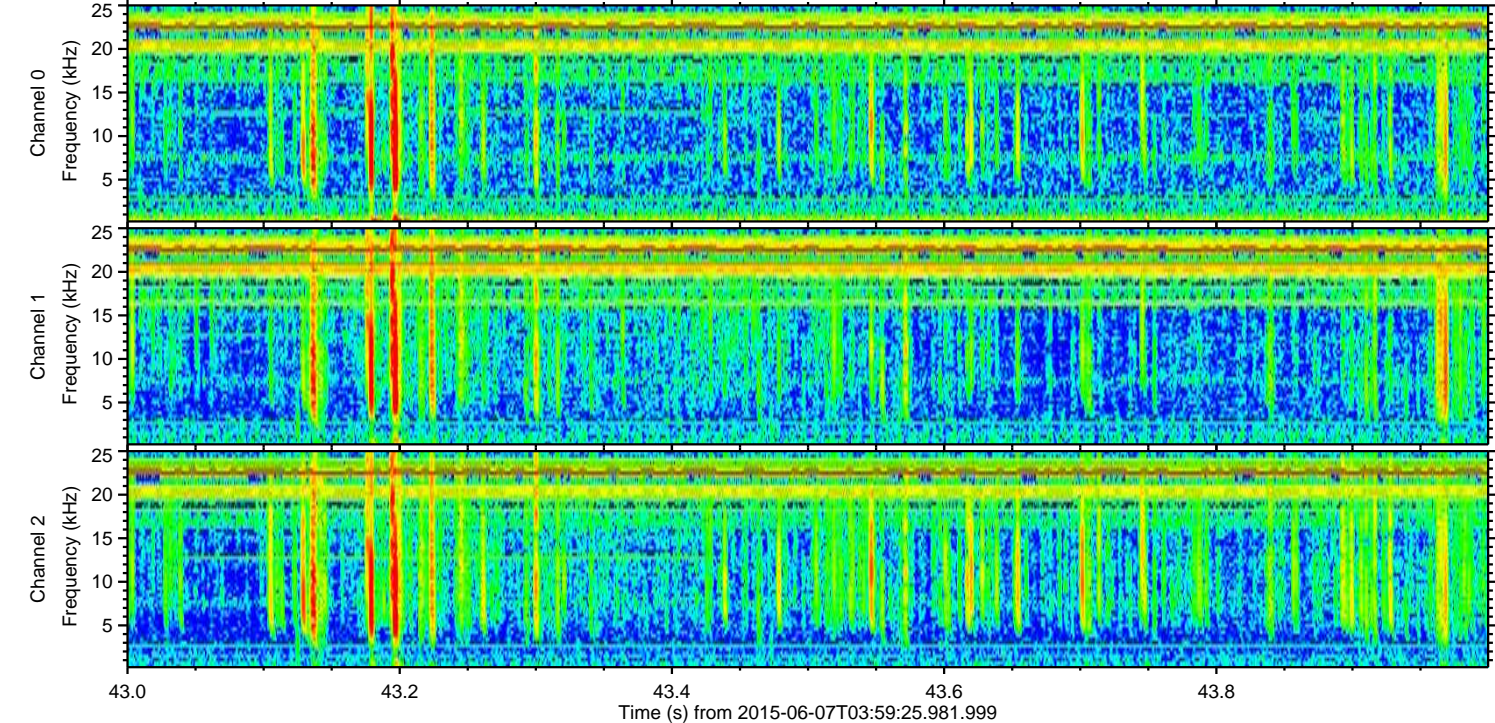
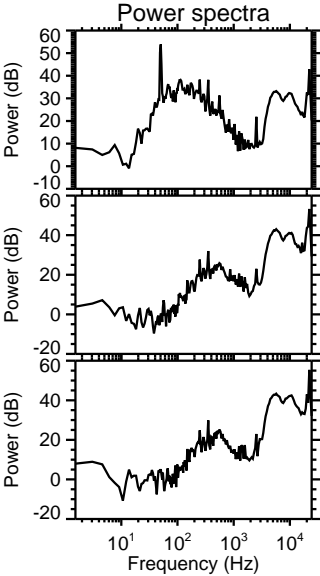
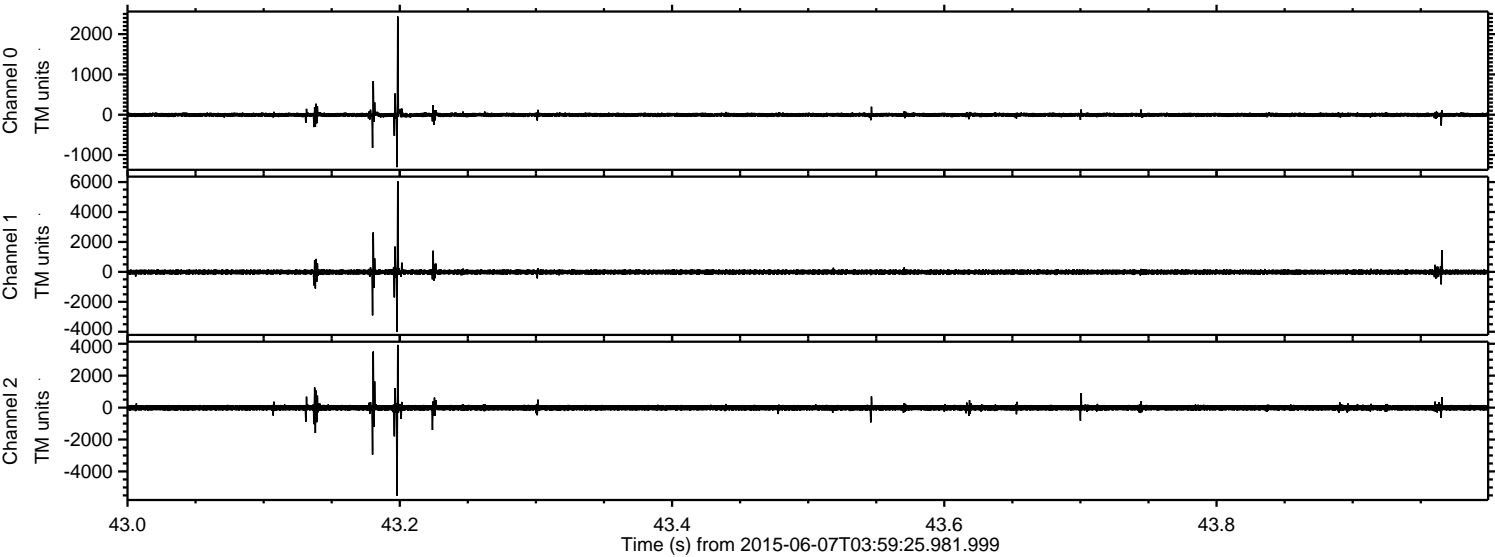

Channel 0
mn: -1302
mx: 2438
 μ : -3.2
 σ : 32.0

Channel 1
mn: -4012
mx: 6063
 μ : -12.0
 σ : 100.3

Channel 2
mn: -5512
mx: 3930
 μ : -11.9
 σ : 114.3

Processed Sun Jun 7 06:05:55 2015 by ELM ver.2012-10-06 from 001__elm20150607_035924__dat00.bin

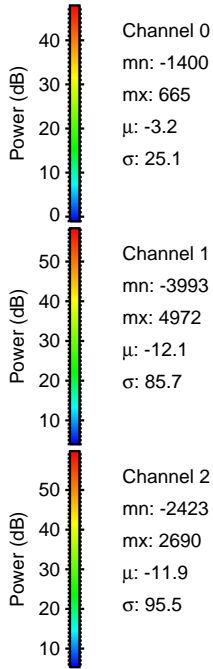
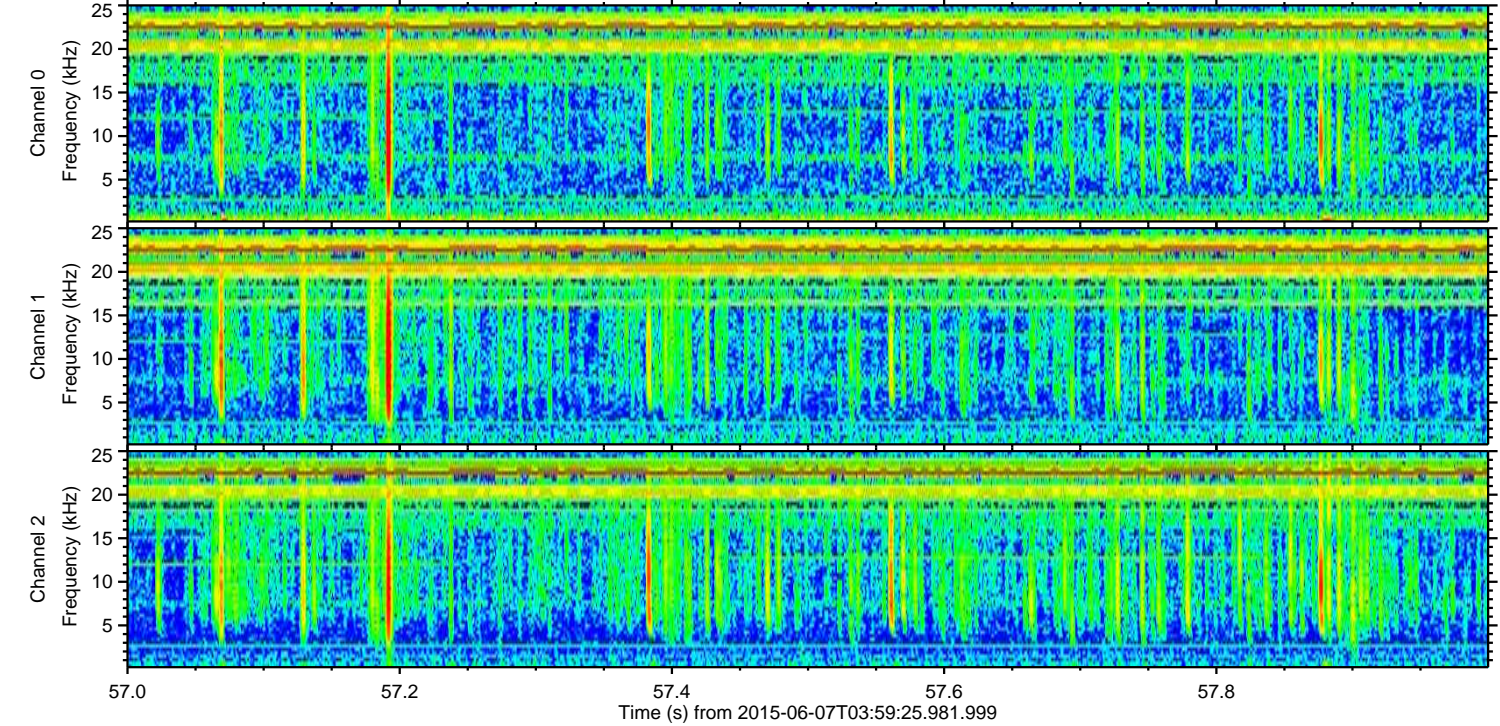
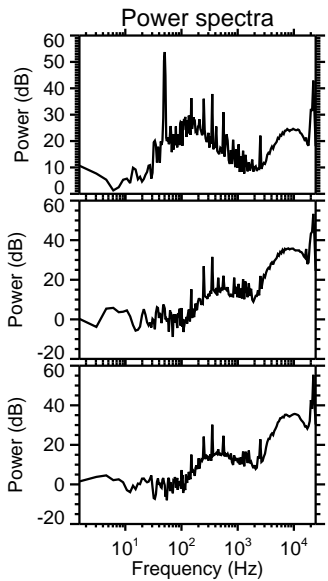
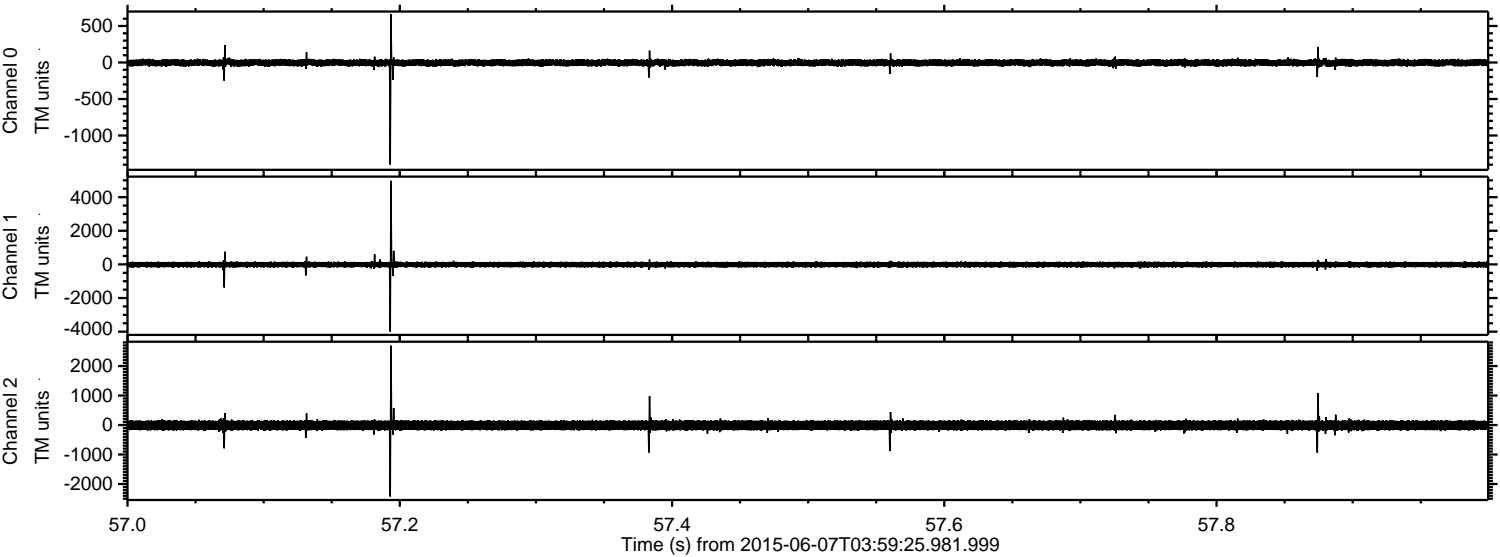

Processed Sun Jun 7 06:05:56 2015 by ELM ver.2012-10-06 from 001__elm20150607_035924__dat00.bin

