

# ELMAVAN 3D WAVEFORMS (Measured data sampled at 50 kHz) 51000 packets of 144 samples from 2015-06-06T11:38:47.313.999.

Processed Sat Jun 6 13:44:58 2015 by ELM ver.2012-10-06 from 001\_\_elm20150606\_113846\_\_dat00.bin

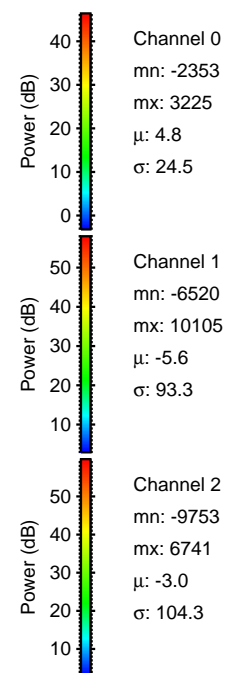

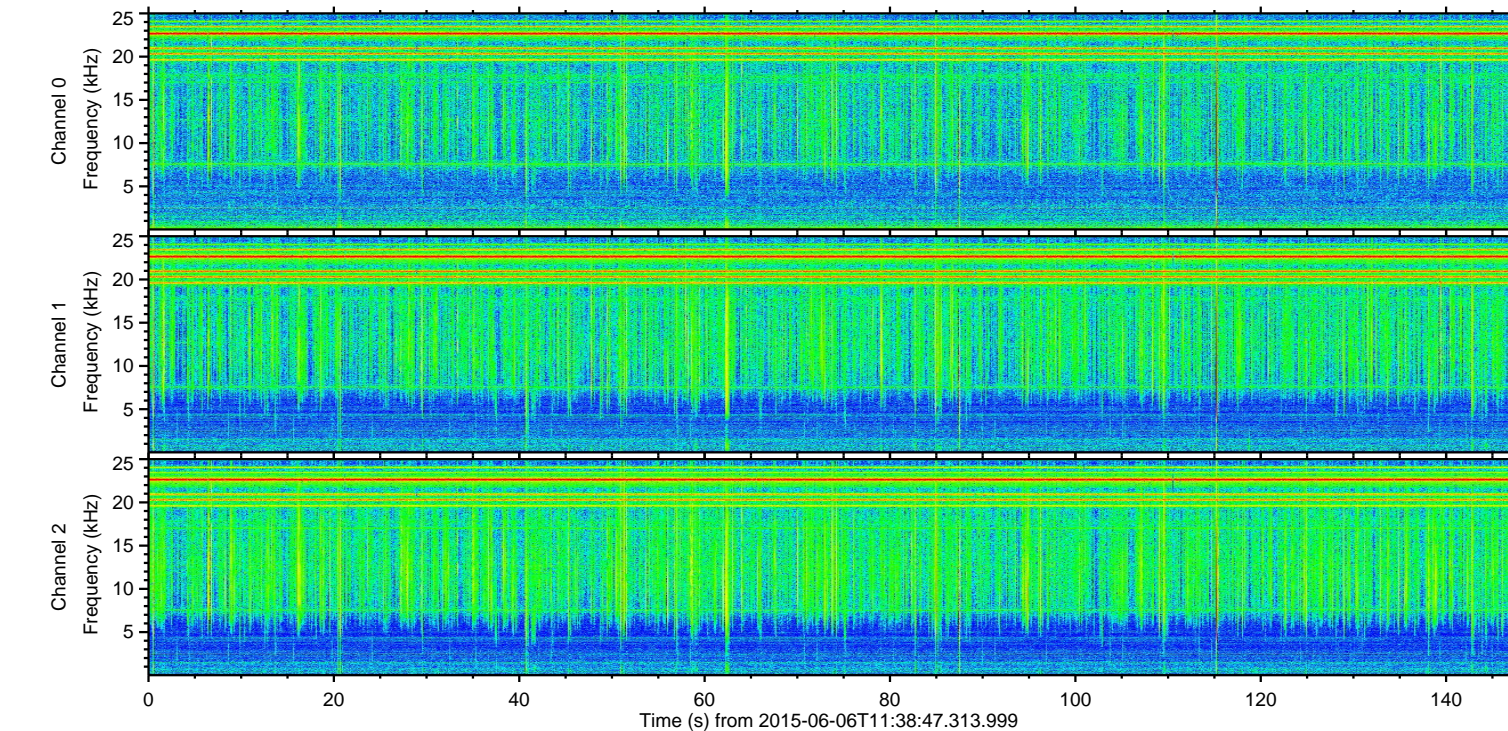
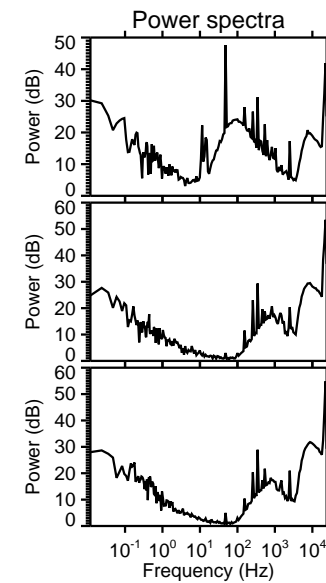
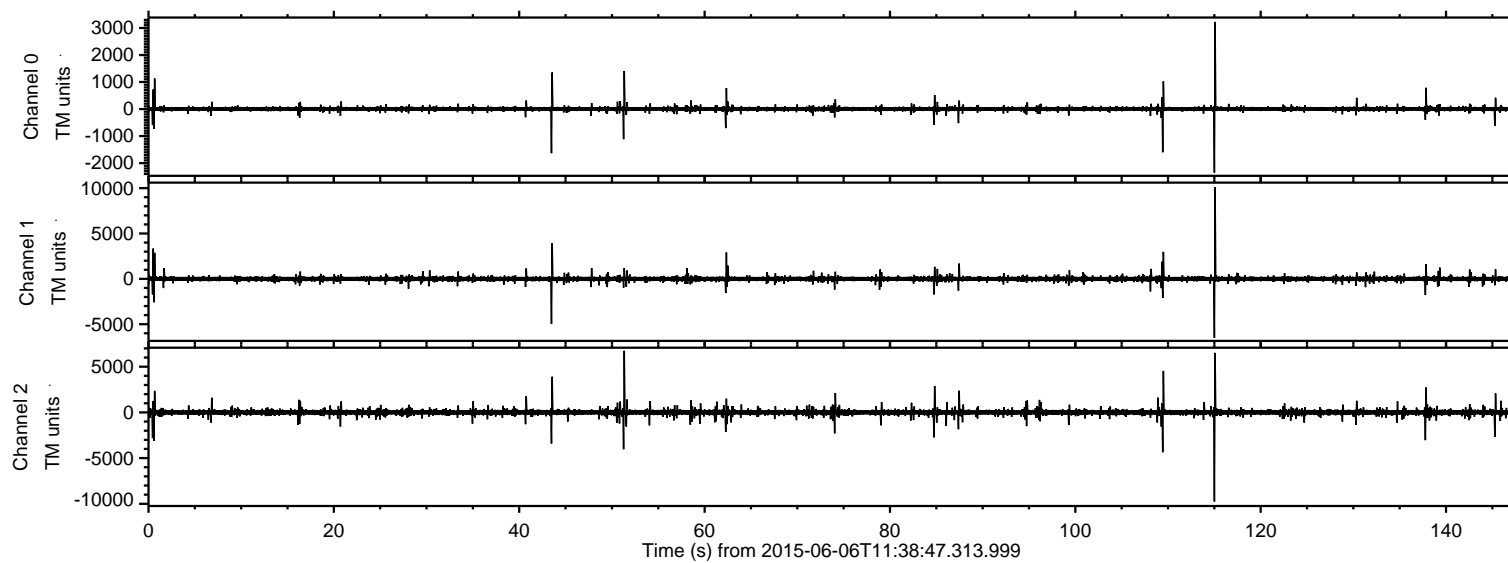

ELMAVAN 3D WAVEFORMS (Measured data sampled at 50 kHz) 51000 packets of 144 samples from 2015-06-06T11:38:47.313.999. Part 116/147

Processed Sat Jun 6 13:45:10 2015 by ELM ver.2012-10-06 from 001\_\_elm20150606\_113846\_\_dat00.bin

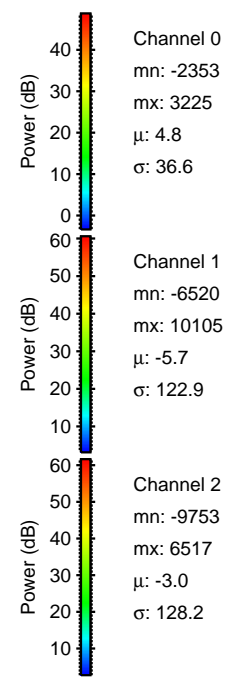
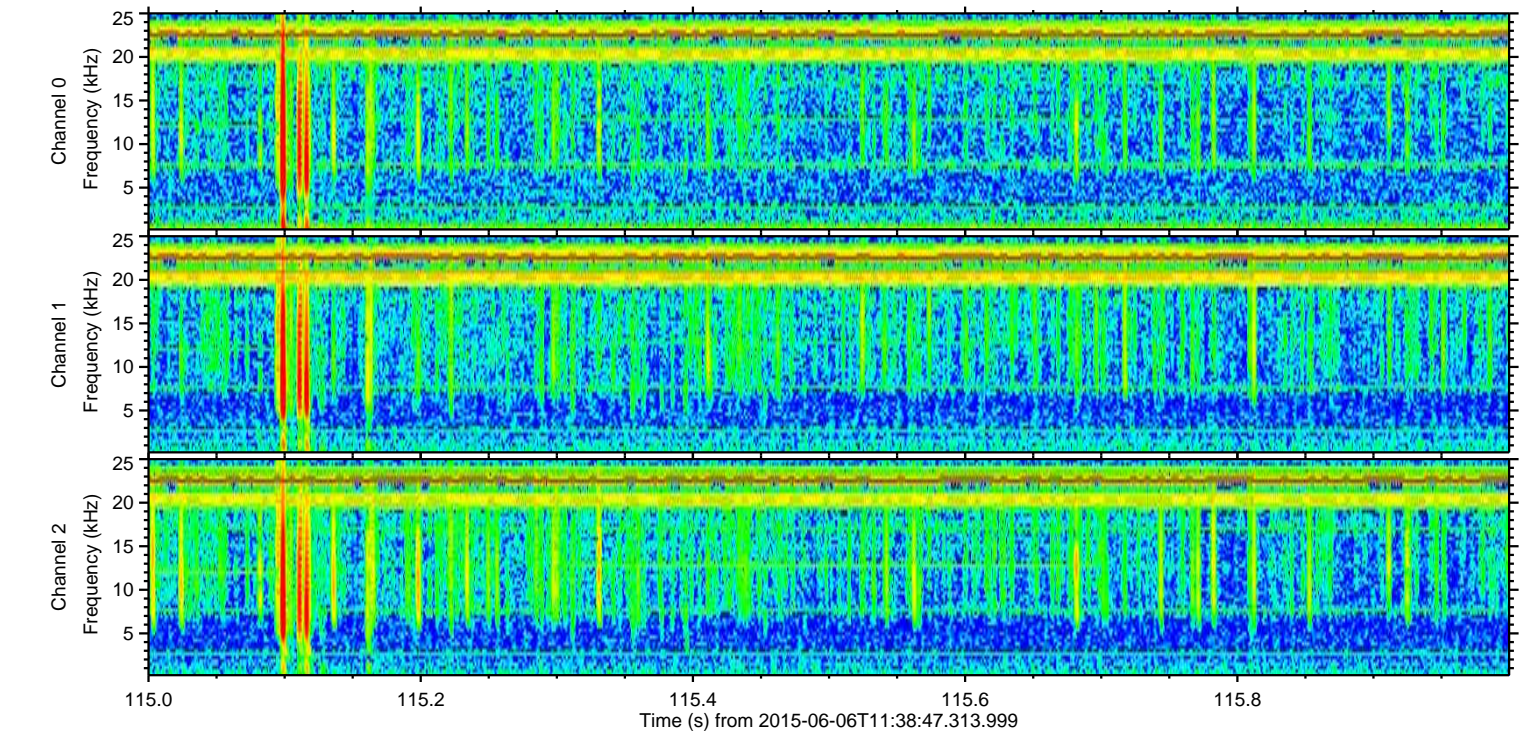
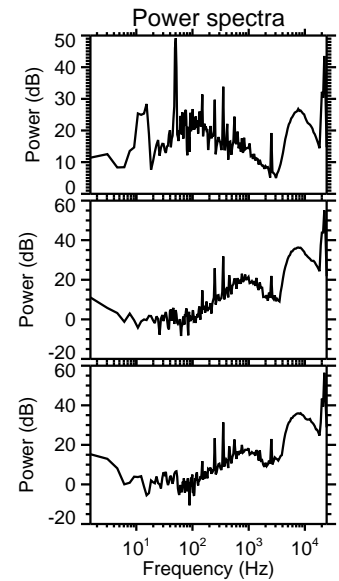
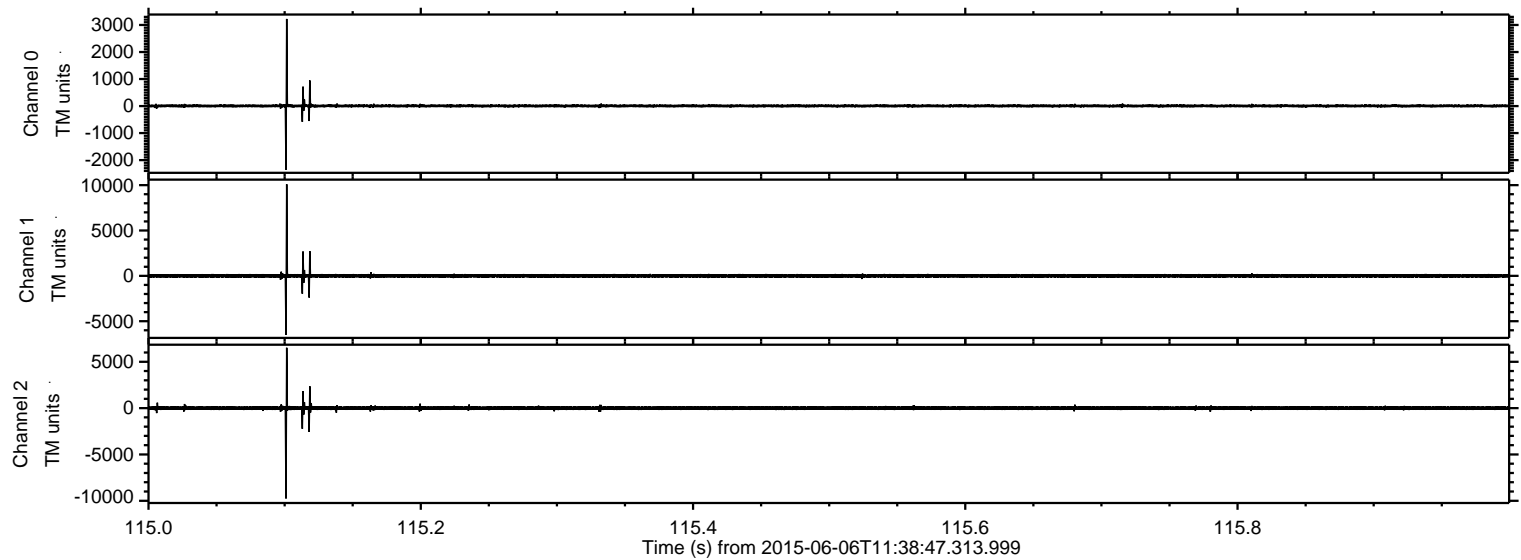



Processed Sat Jun 6 13:45:11 2015 by ELM ver.2012-10-06 from 001\_\_elm20150606\_113846\_\_dat00.bin

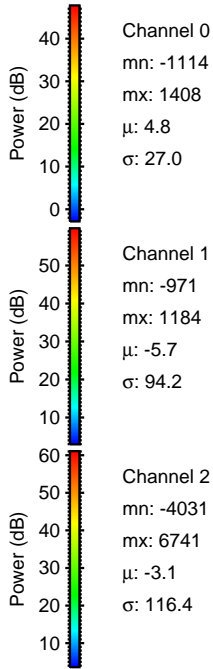
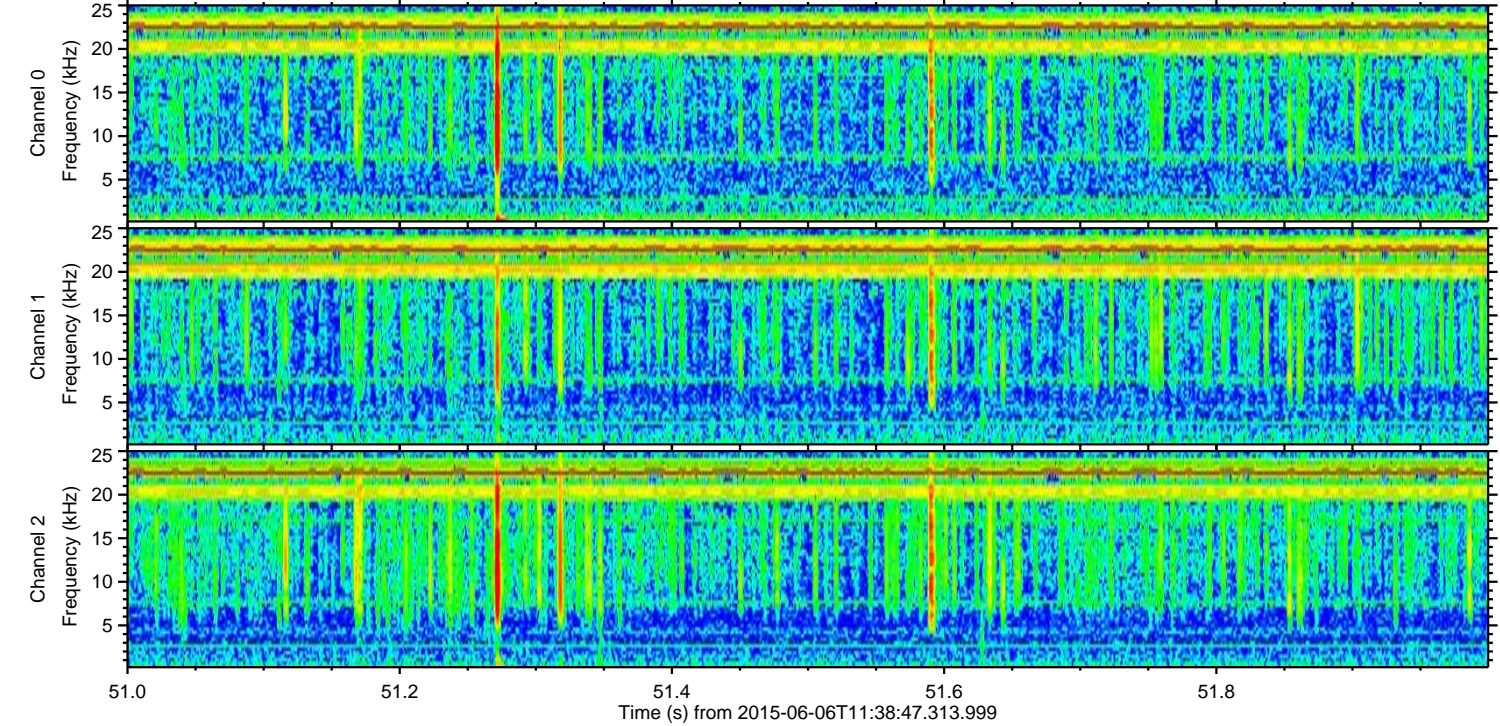
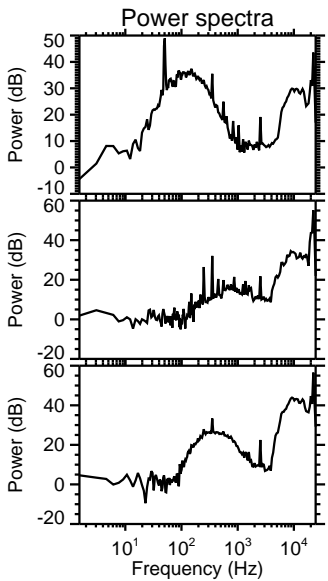
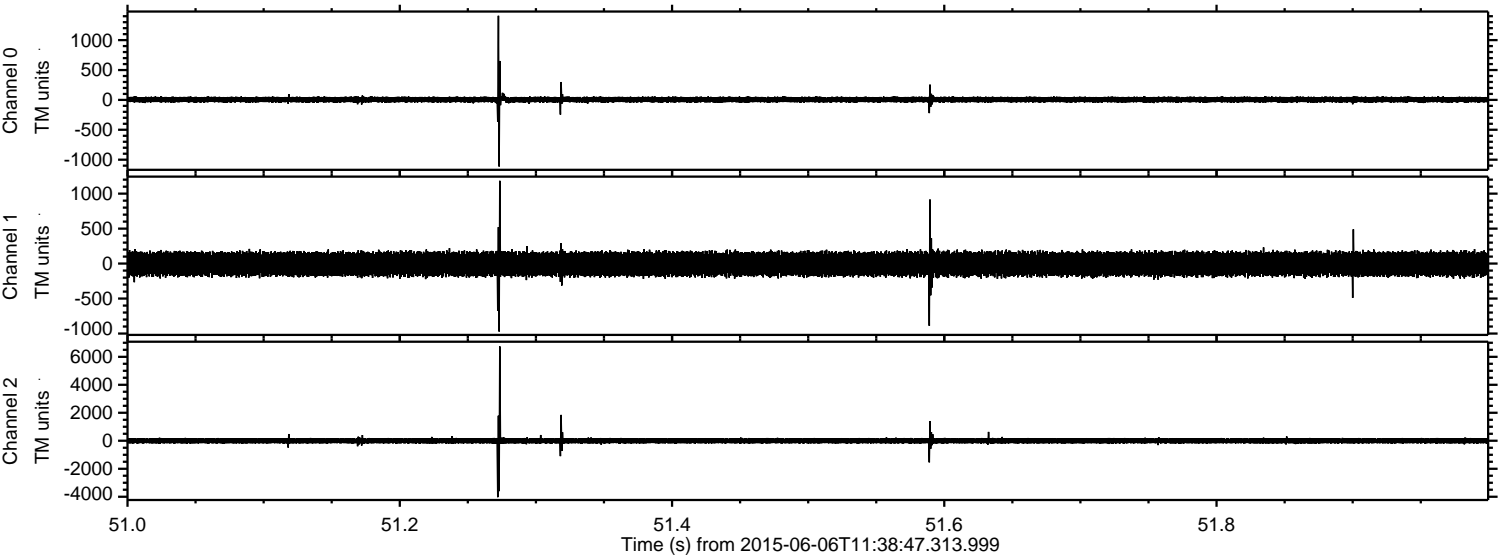

Channel 0  
mn: -1114  
mx: 1408  
 $\mu$ : 4.8  
 $\sigma$ : 27.0

Channel 1  
mn: -971  
mx: 1184  
 $\mu$ : -5.7  
 $\sigma$ : 94.2

Channel 2  
mn: -4031  
mx: 6741  
 $\mu$ : -3.1  
 $\sigma$ : 116.4



Processed Sat Jun 6 13:45:11 2015 by ELM ver.2012-10-06 from 001\_\_elm20150606\_113846\_\_dat00.bin

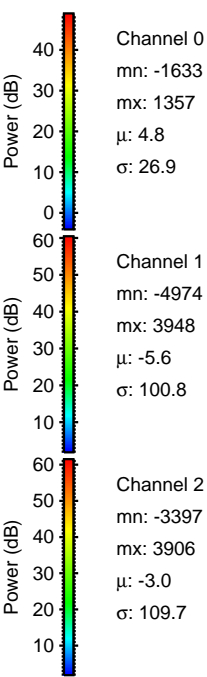
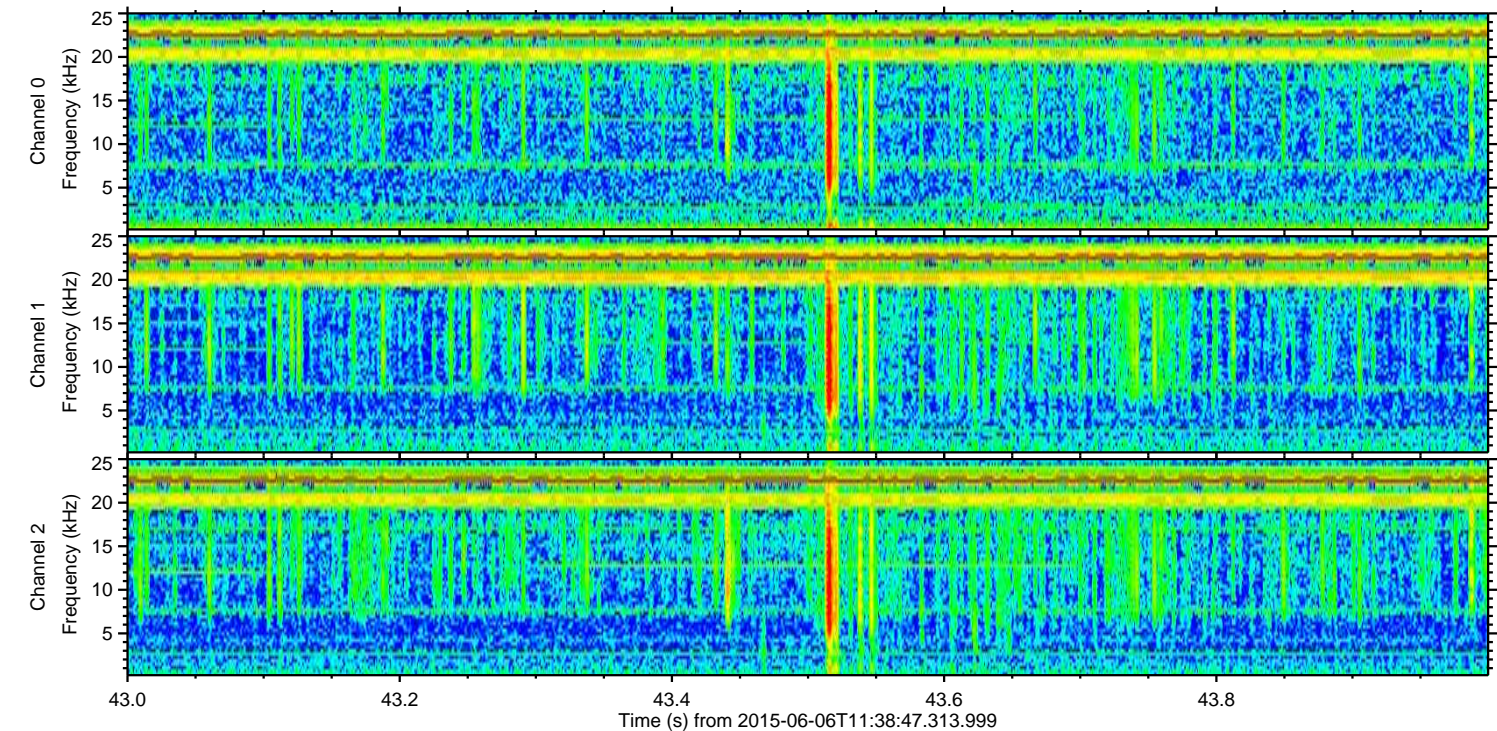
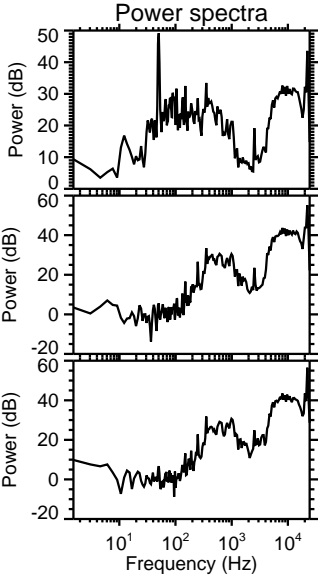
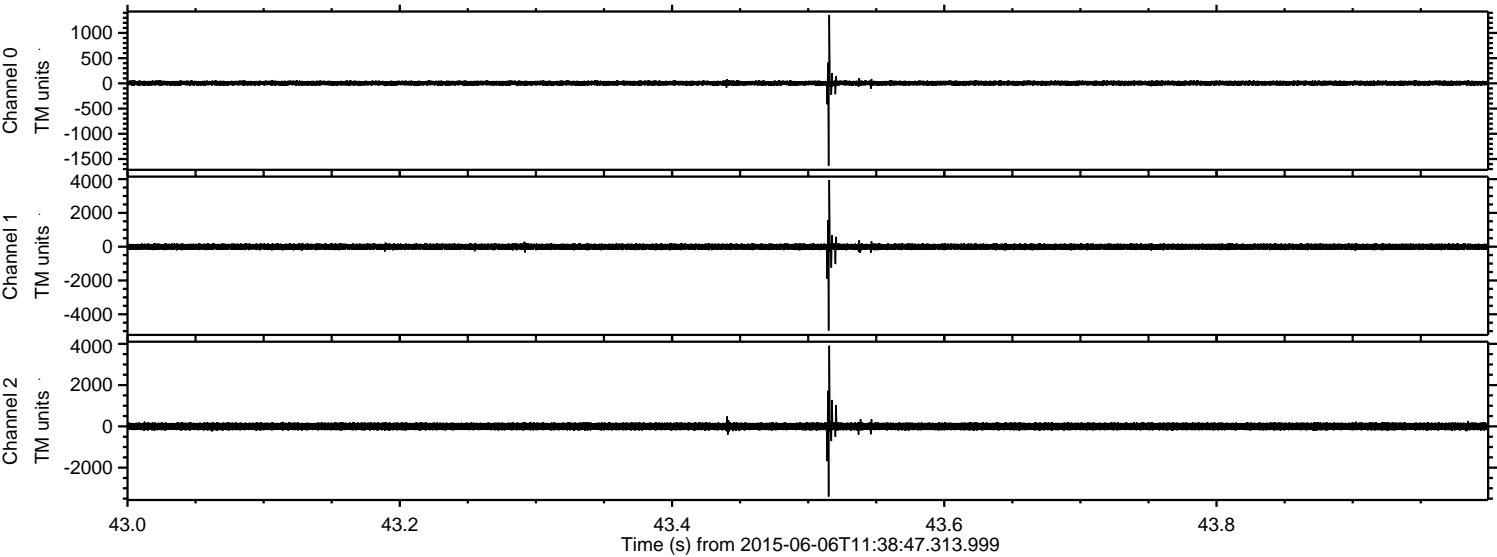

Channel 0  
mn: -1633  
mx: 1357  
 $\mu$ : 4.8  
 $\sigma$ : 26.9

Channel 1  
mn: -4974  
mx: 3948  
 $\mu$ : -5.6  
 $\sigma$ : 100.8

Channel 2  
mn: -3397  
mx: 3906  
 $\mu$ : -3.0  
 $\sigma$ : 109.7



ELMAVAN 3D WAVEFORMS (Measured data sampled at 50 kHz) 51000 packets of 144 samples from 2015-06-06T11:38:47.313.999. Part 110/147

Processed Sat Jun 6 13:45:12 2015 by ELM ver.2012-10-06 from 001\_\_elm20150606\_113846\_\_dat00.bin

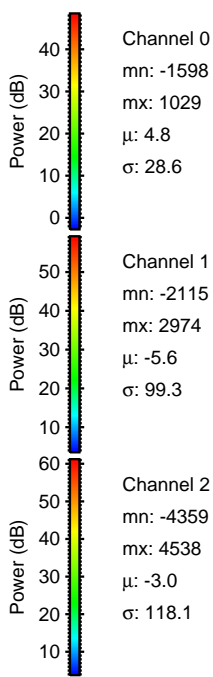
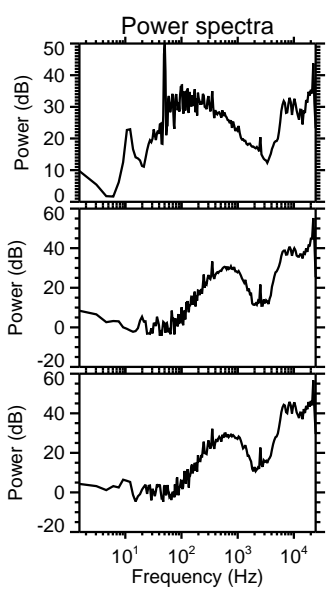
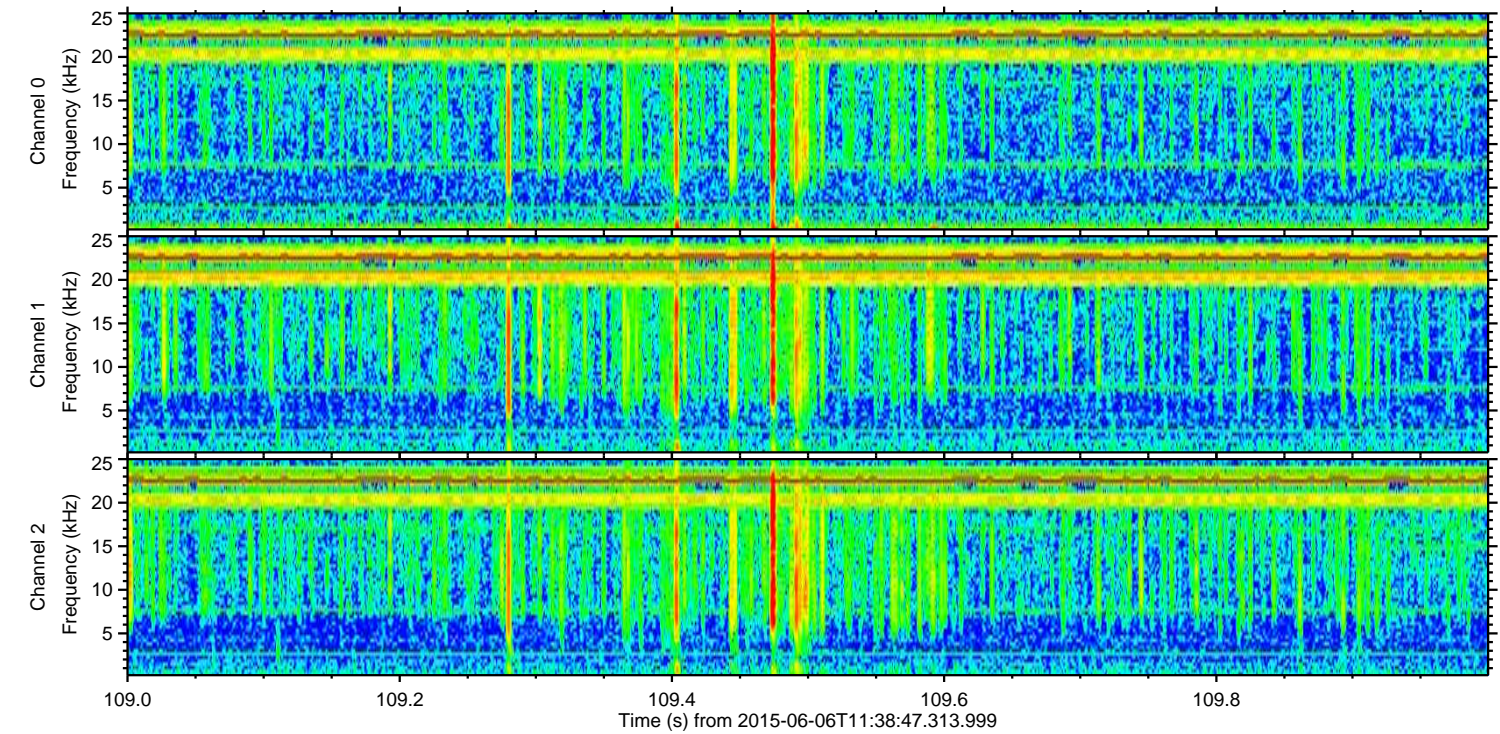
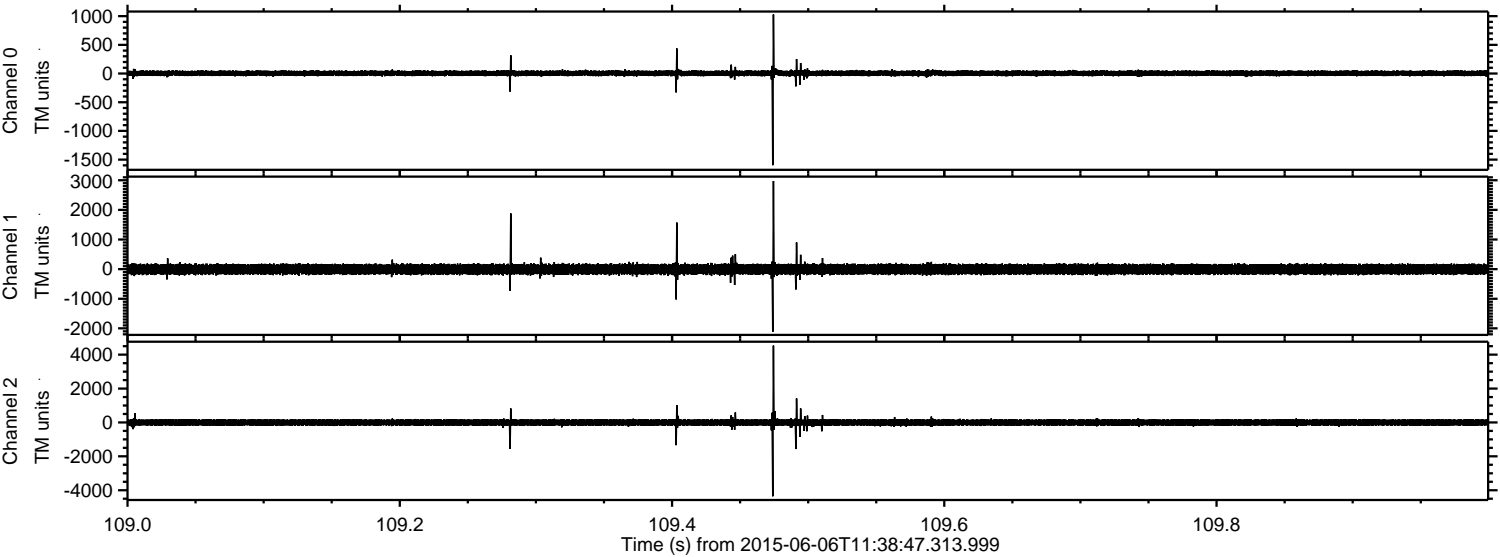

Channel 0  
mn: -1598  
mx: 1029  
 $\mu$ : 4.8  
 $\sigma$ : 28.6

Channel 1  
mn: -2115  
mx: 2974  
 $\mu$ : -5.6  
 $\sigma$ : 99.3

Channel 2  
mn: -4359  
mx: 4538  
 $\mu$ : -3.0  
 $\sigma$ : 118.1



ELMAVAN 3D WAVEFORMS (Measured data sampled at 50 kHz) 51000 packets of 144 samples from 2015-06-06T11:38:47.313.999. Part 1/147

Processed Sat Jun 6 13:45:13 2015 by ELM ver.2012-10-06 from 001\_\_elm20150606\_113846\_\_dat00.bin

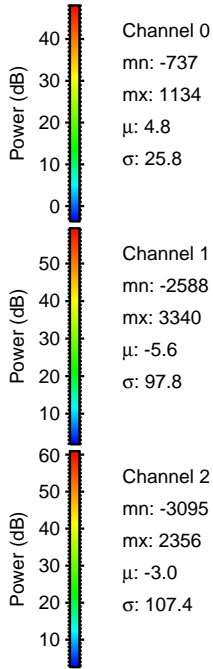
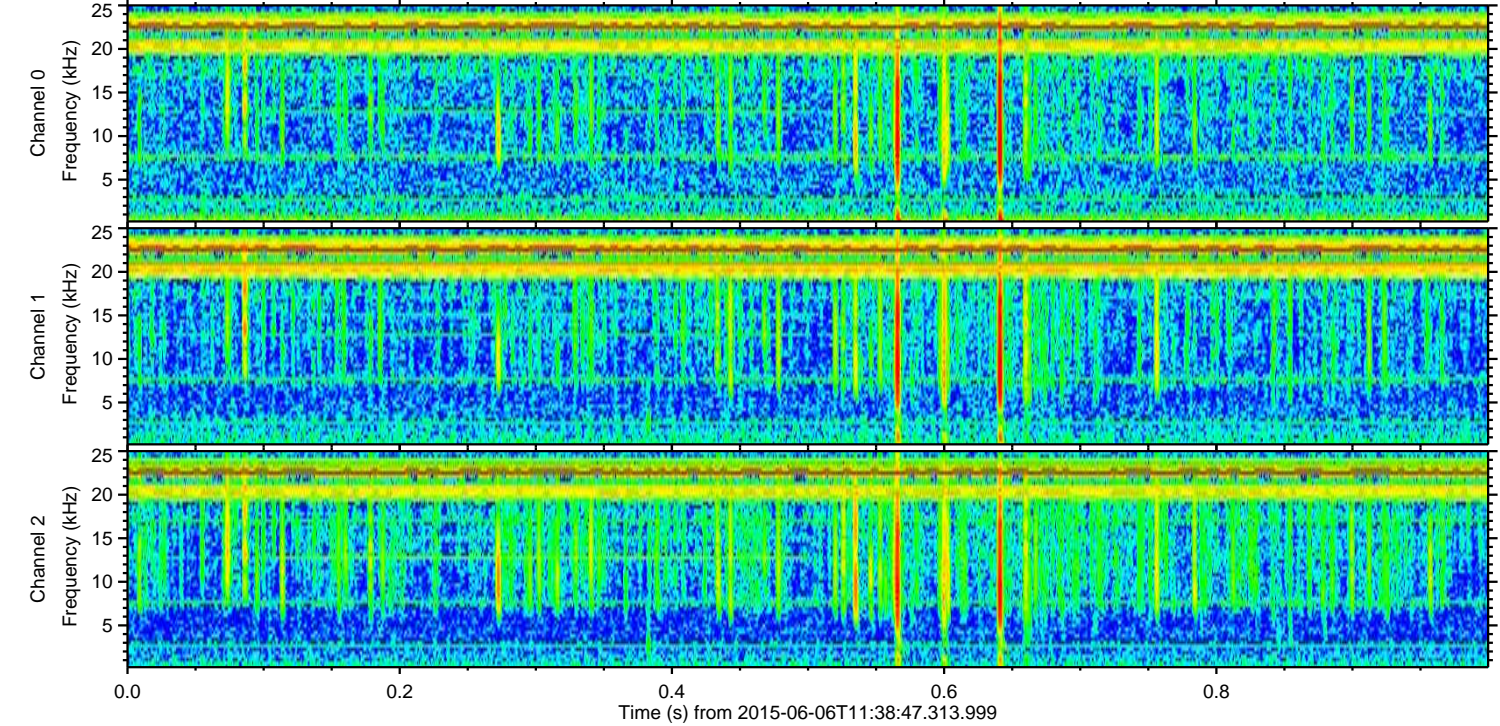
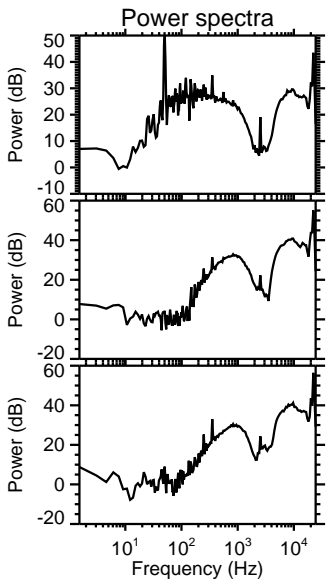
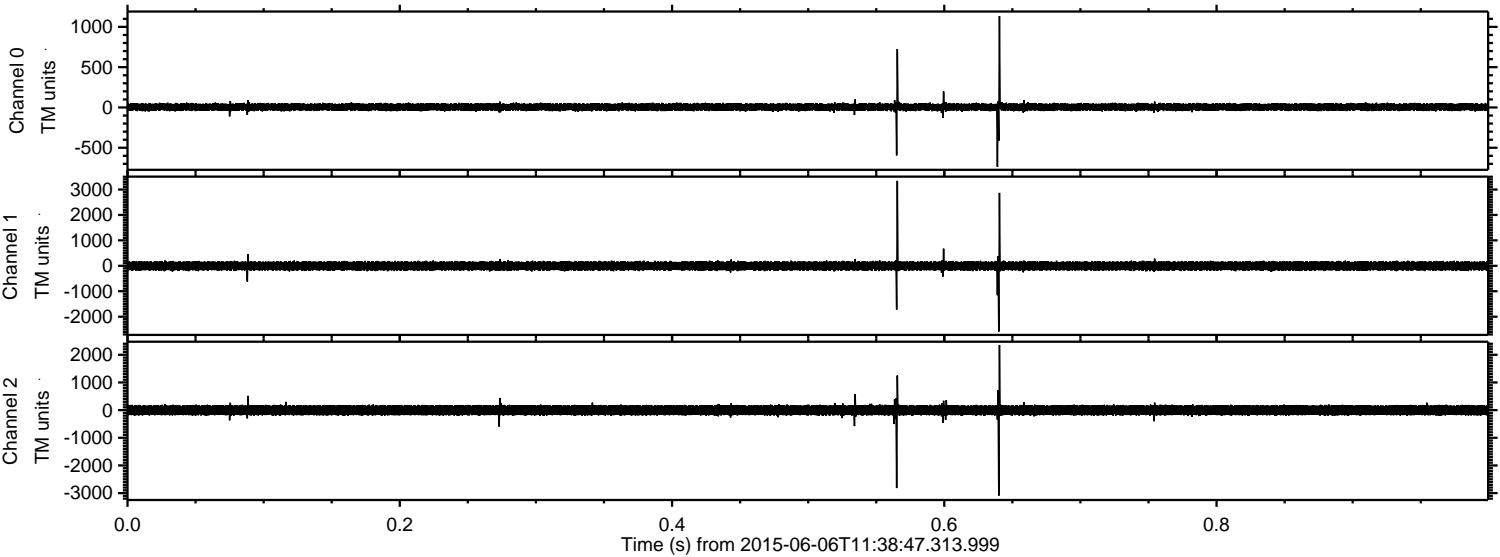



ELMAVAN 3D WAVEFORMS (Measured data sampled at 50 kHz) 51000 packets of 144 samples from 2015-06-06T11:38:47.313.999. Part 138/147

Processed Sat Jun 6 13:45:14 2015 by ELM ver.2012-10-06 from 001\_\_elm20150606\_113846\_\_dat00.bin

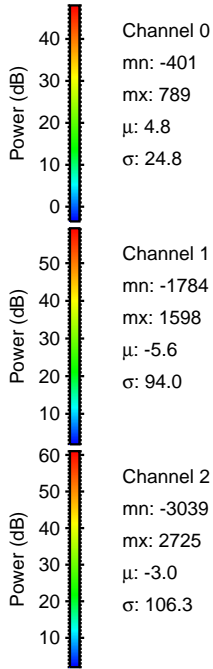
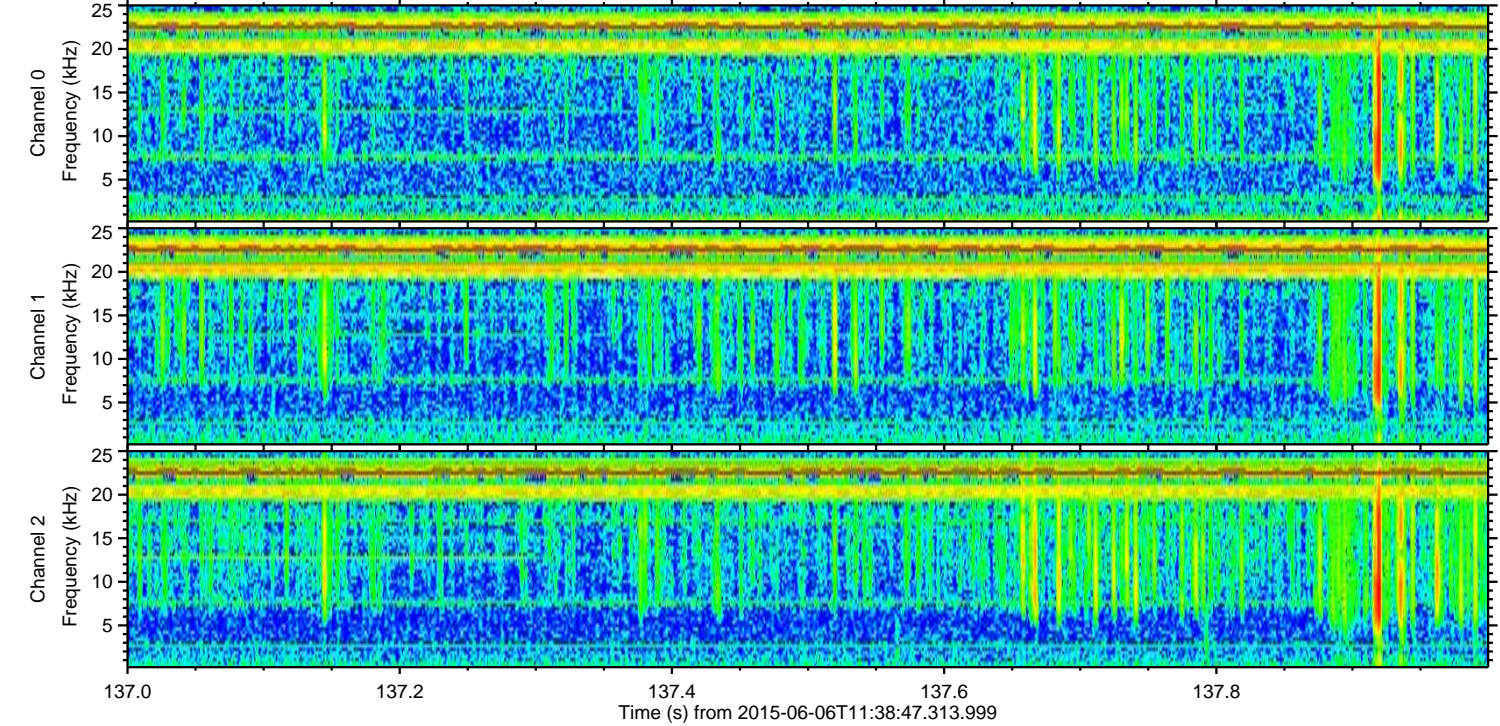
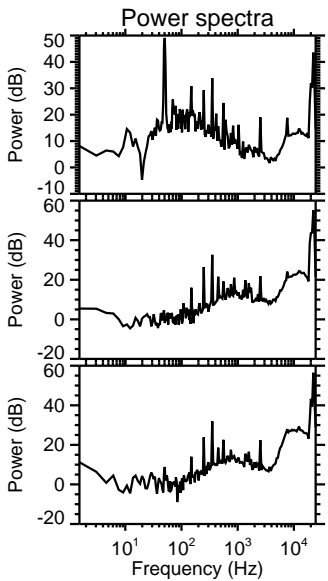
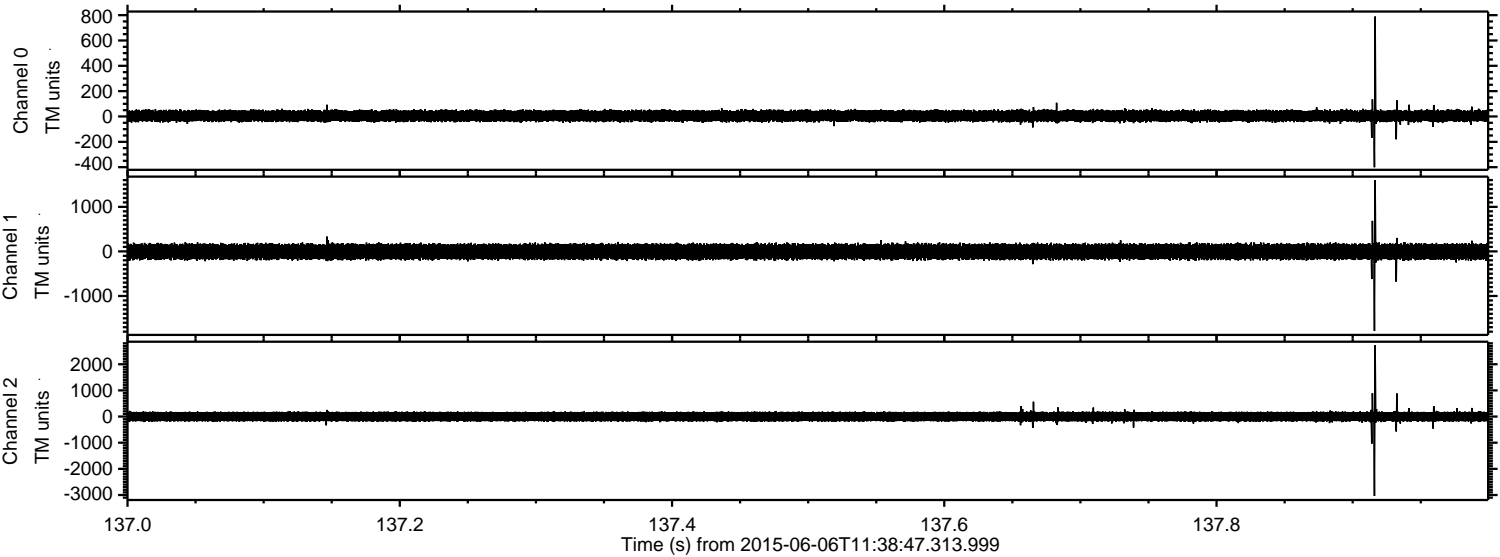



Processed Sat Jun 6 13:45:15 2015 by ELM ver.2012-10-06 from 001\_\_elm20150606\_113846\_\_dat00.bin

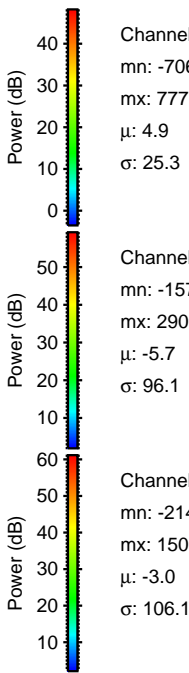
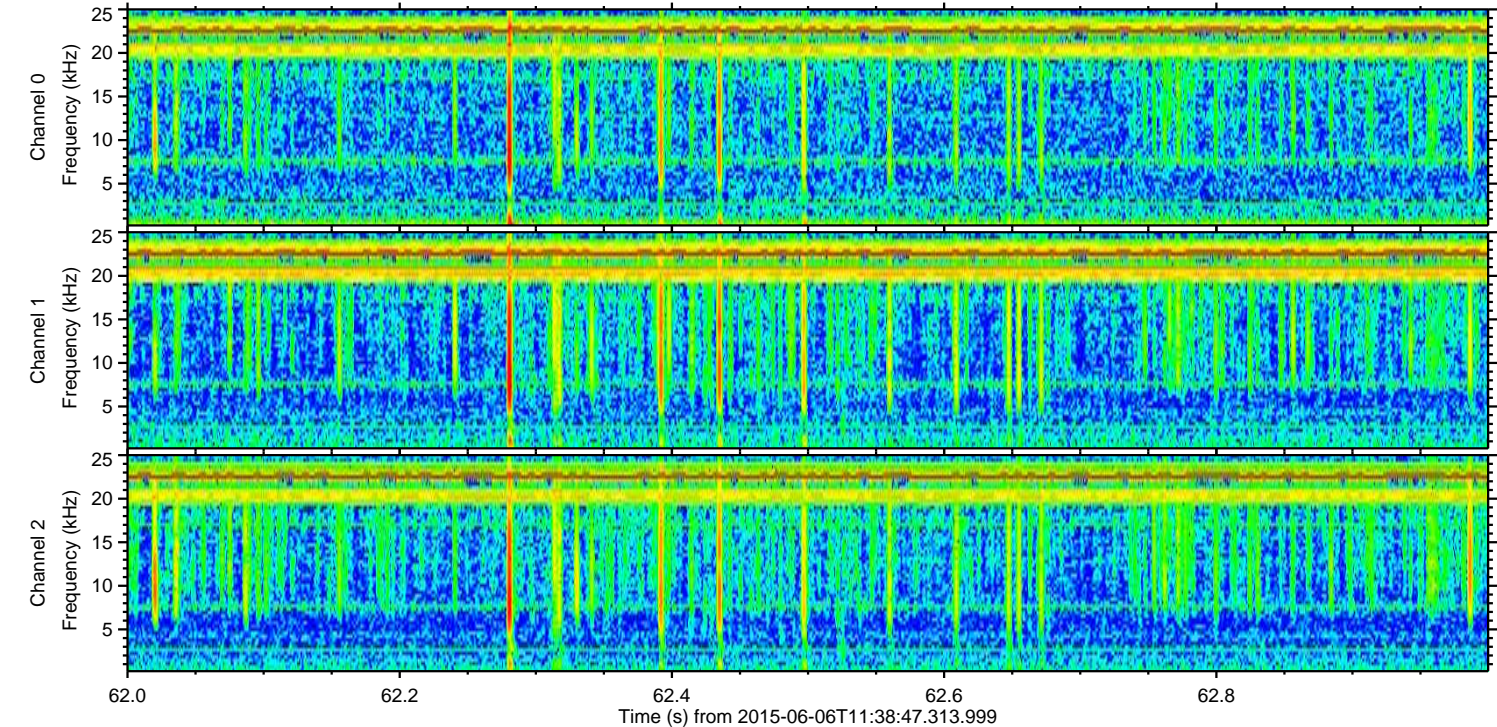
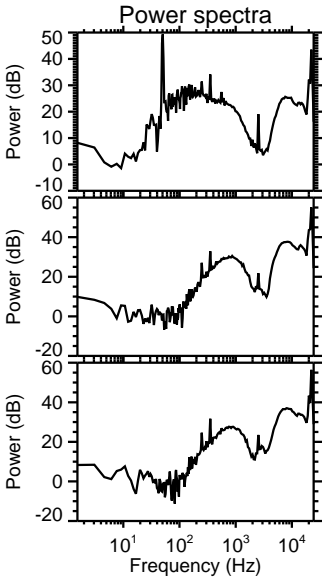
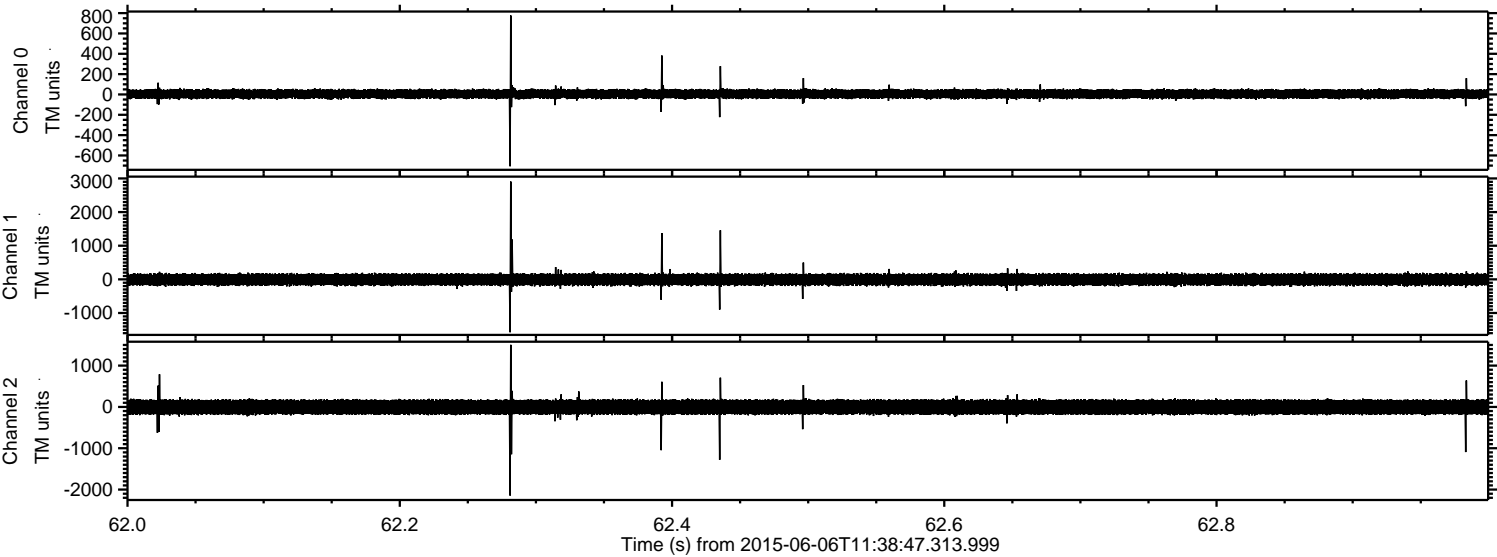



Processed Sat Jun 6 13:45:16 2015 by ELM ver.2012-10-06 from 001\_\_elm20150606\_113846\_\_dat00.bin

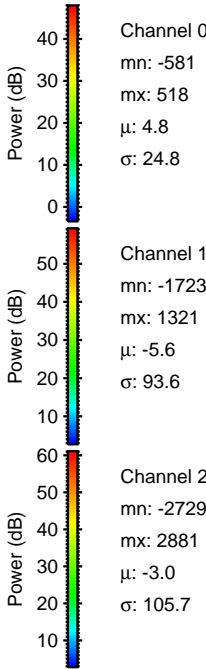
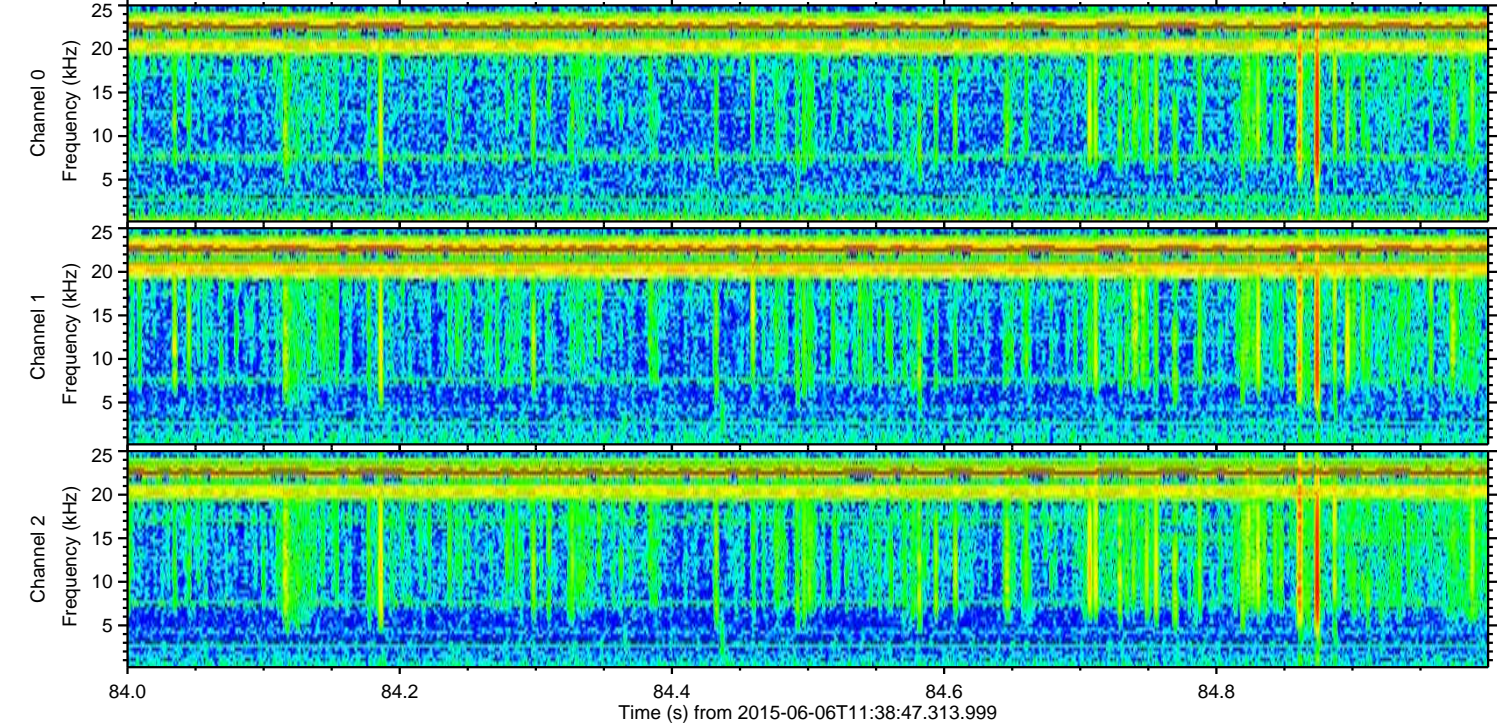
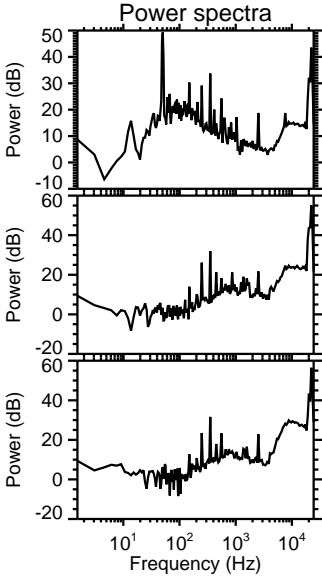
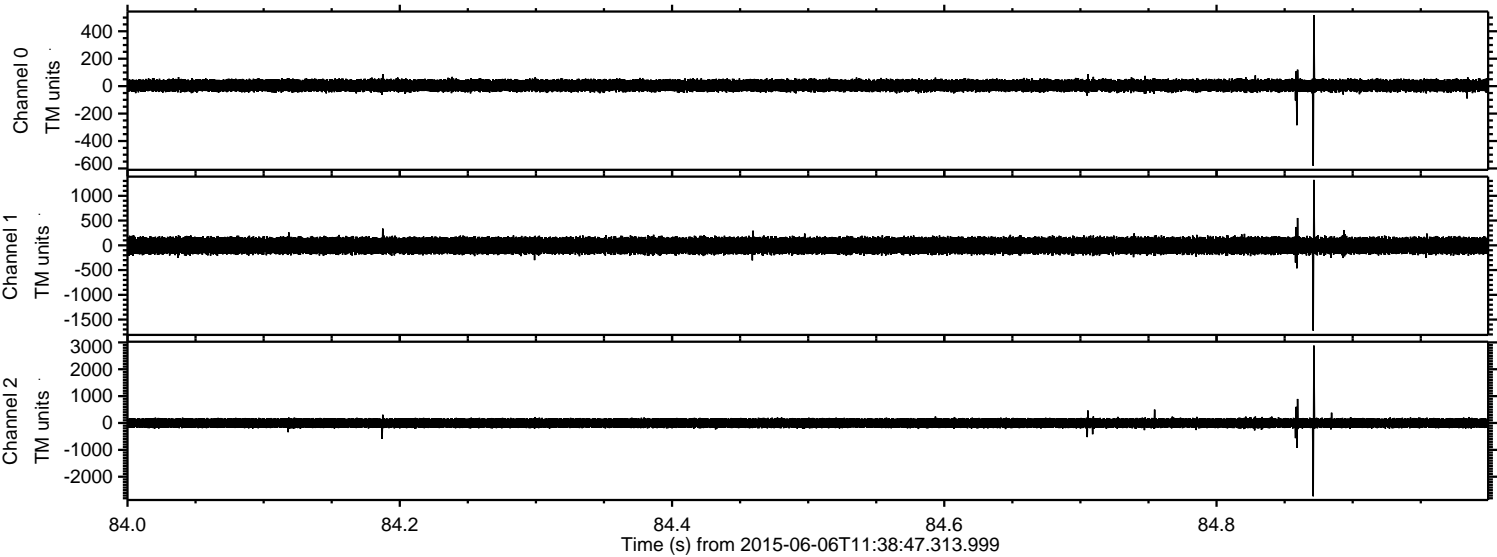



ELMAVAN 3D WAVEFORMS (Measured data sampled at 50 kHz) 51000 packets of 144 samples from 2015-06-06T11:38:47.313.999. Part 146/147

Processed Sat Jun 6 13:45:17 2015 by ELM ver.2012-10-06 from 001\_\_elm20150606\_113846\_\_dat00.bin

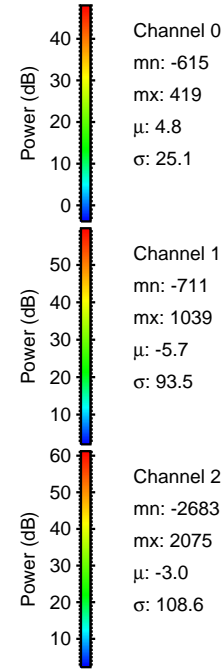
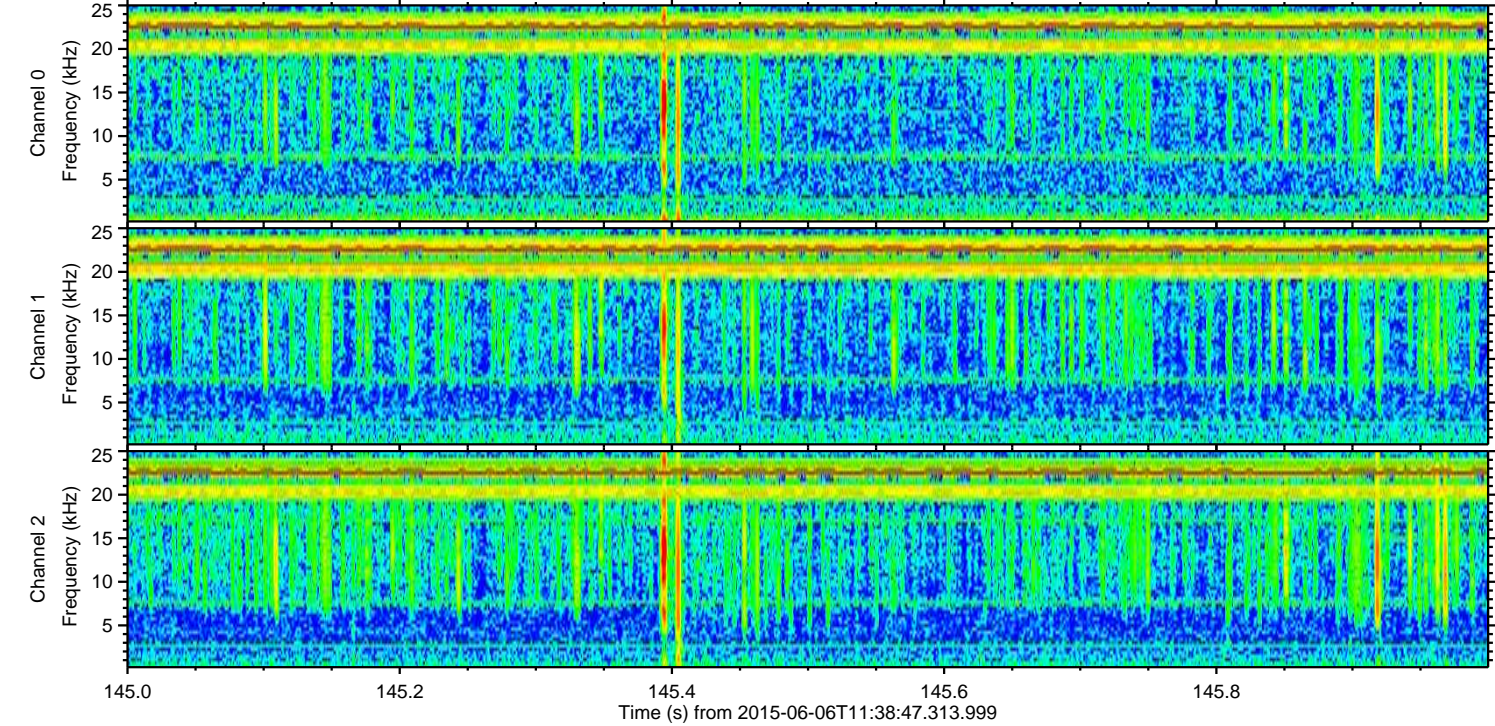
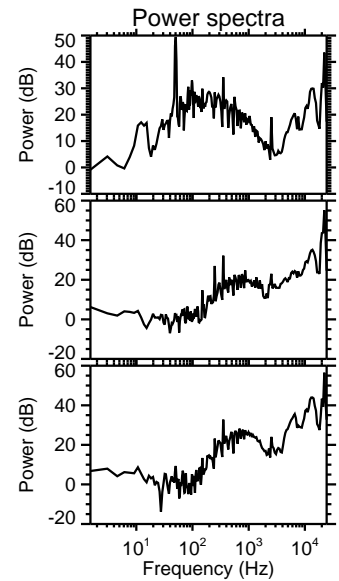
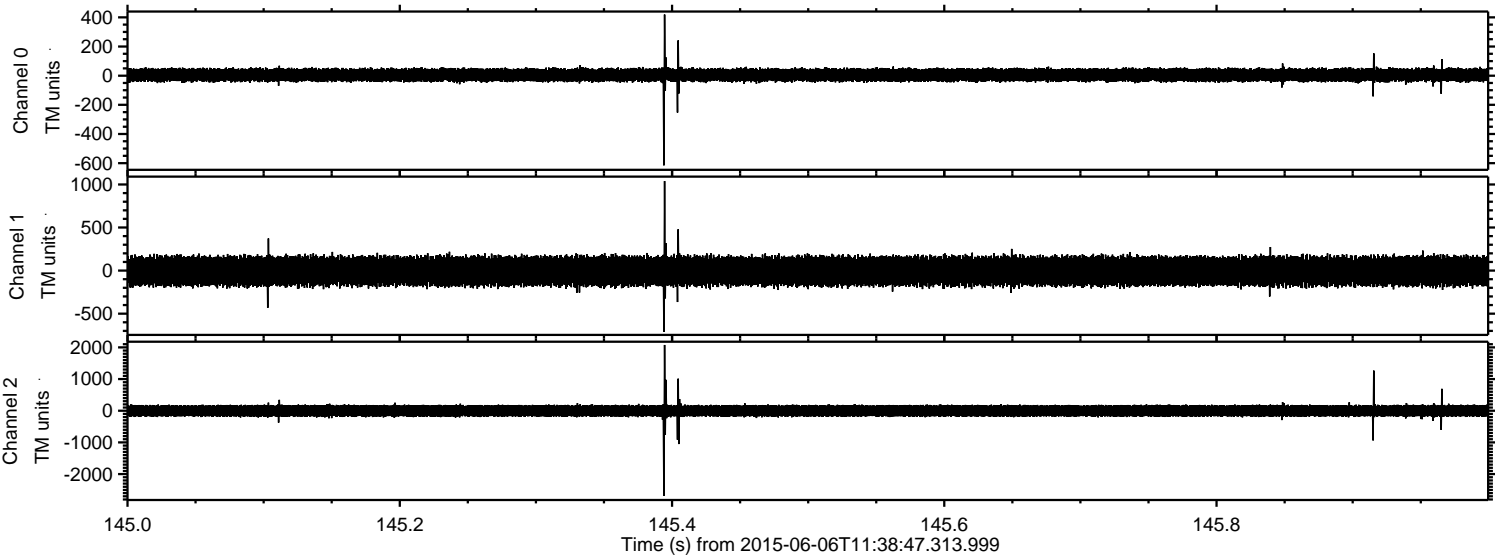



ELMAVAN 3D WAVEFORMS (Measured data sampled at 50 kHz) 51000 packets of 144 samples from 2015-06-06T11:38:47.313.999. Part 4/147

Processed Sat Jun 6 13:45:18 2015 by ELM ver.2012-10-06 from 001\_\_elm20150606\_113846\_\_dat00.bin

