

# ELMAVAN 3D WAVEFORMS (Measured data sampled at 50 kHz) 51000 packets of 144 samples from 2015-06-06T10:48:45.351.999.

Processed Sat Jun 6 12:55:02 2015 by ELM ver.2012-10-06 from 001\_\_elm20150606\_104844\_\_dat00.bin

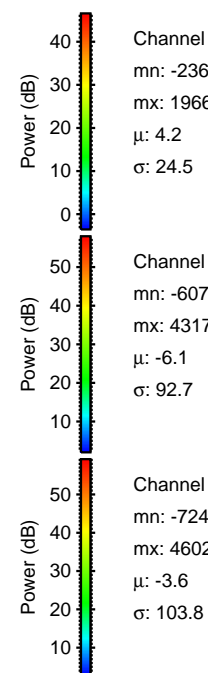
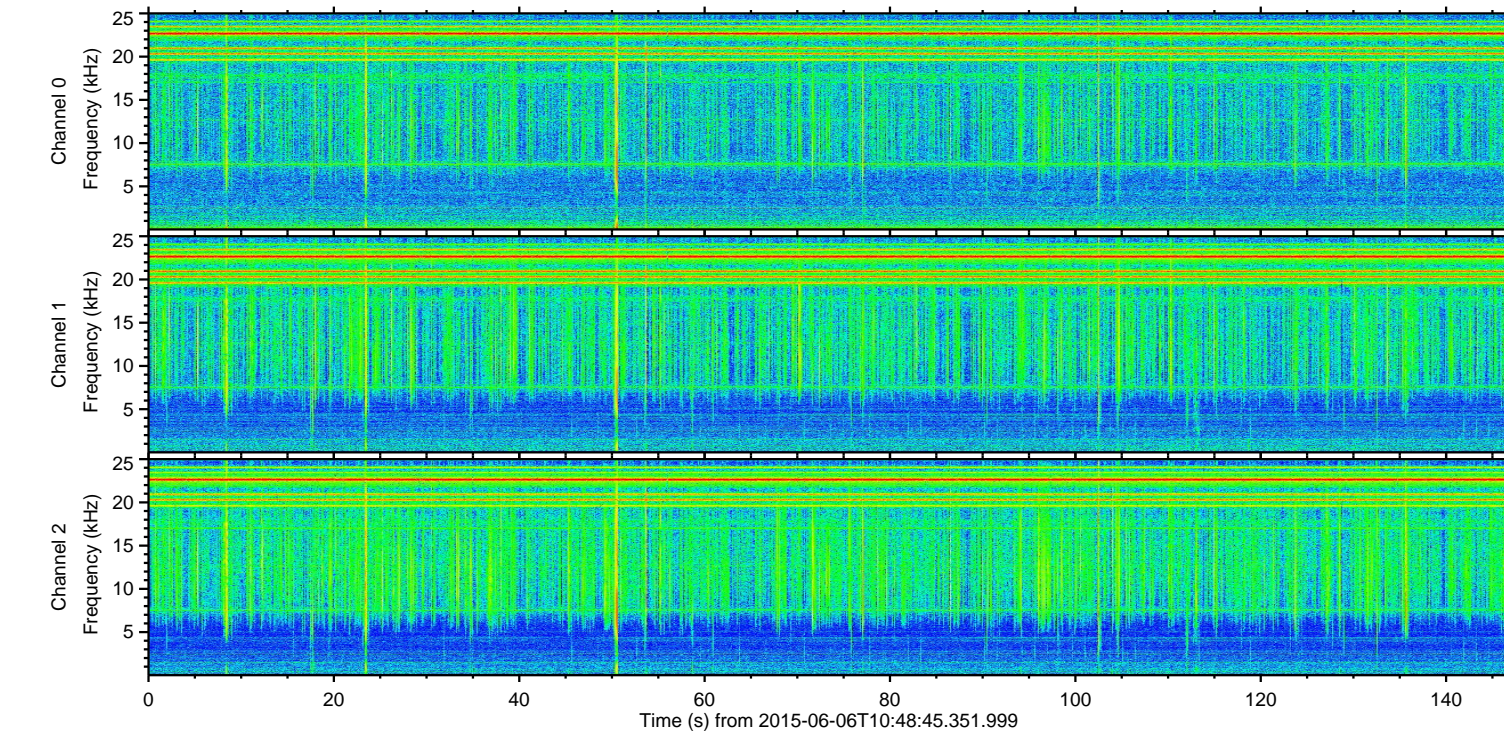
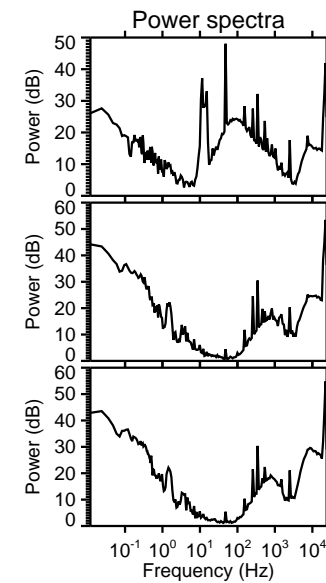
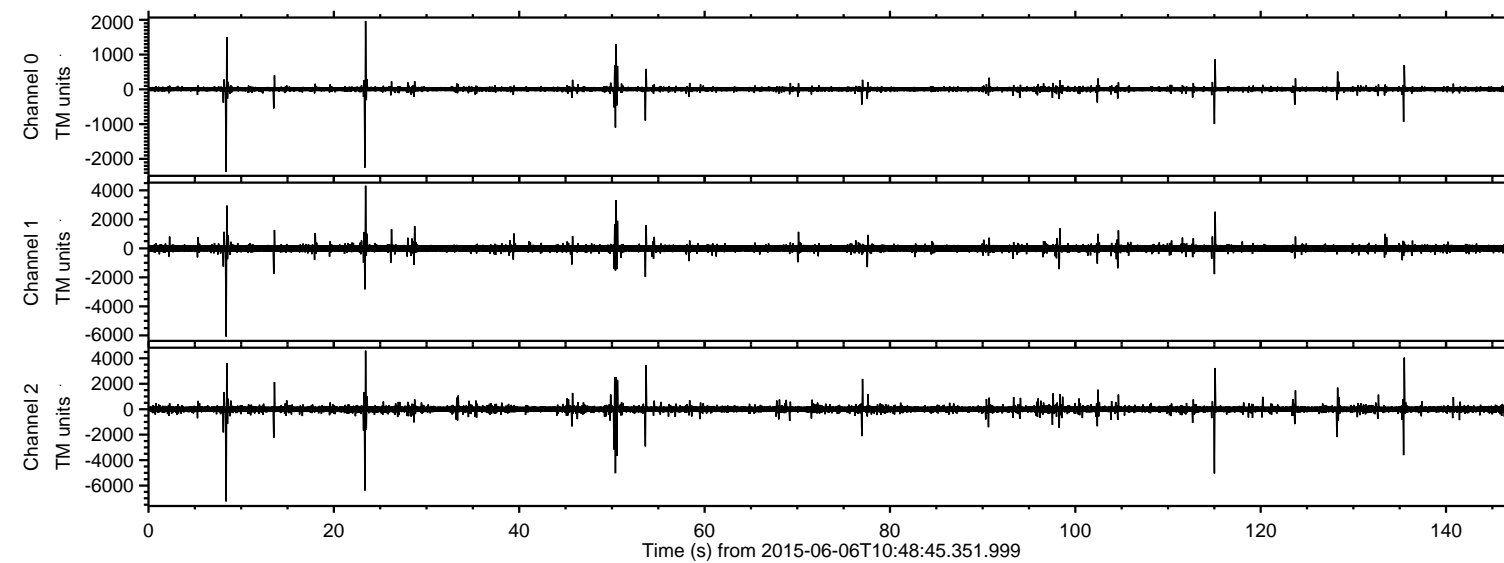

Channel 0  
mn: -2368  
mx: 1966  
 $\mu$ : 4.2  
 $\sigma$ : 24.5

Channel 1  
mn: -6078  
mx: 4317  
 $\mu$ : -6.1  
 $\sigma$ : 92.7

Channel 2  
mn: -7241  
mx: 4602  
 $\mu$ : -3.6  
 $\sigma$ : 103.8

Processed Sat Jun 6 12:55:14 2015 by ELM ver.2012-10-06 from 001\_\_elm20150606\_104844\_\_dat00.bin

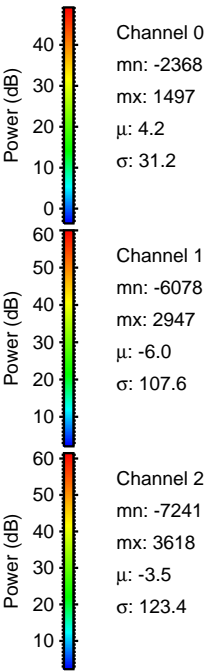
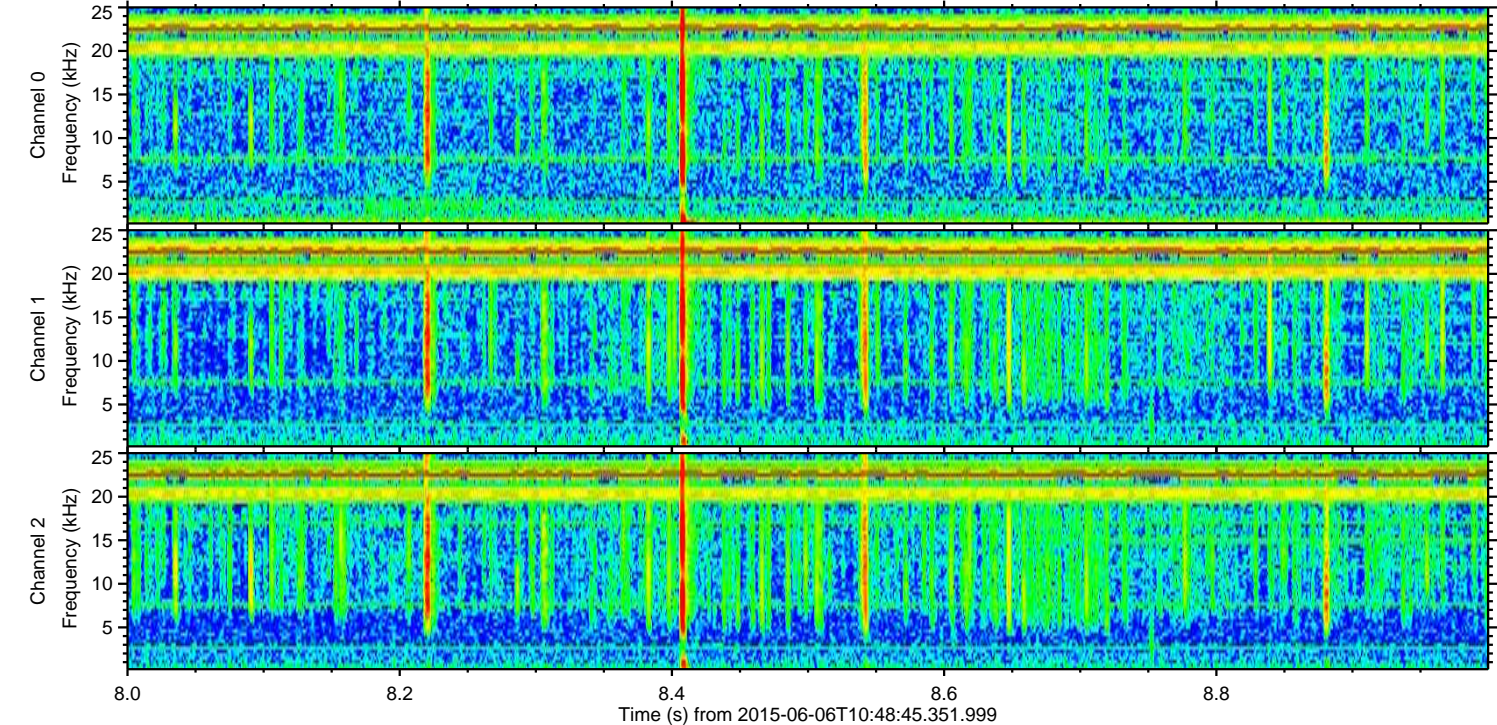
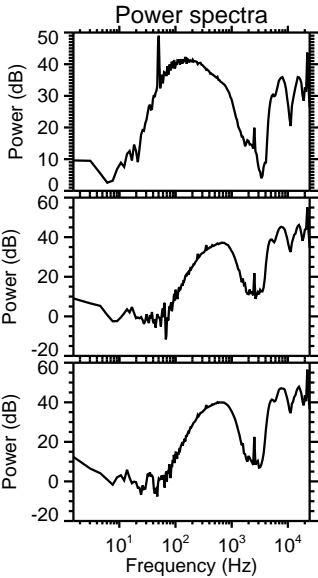
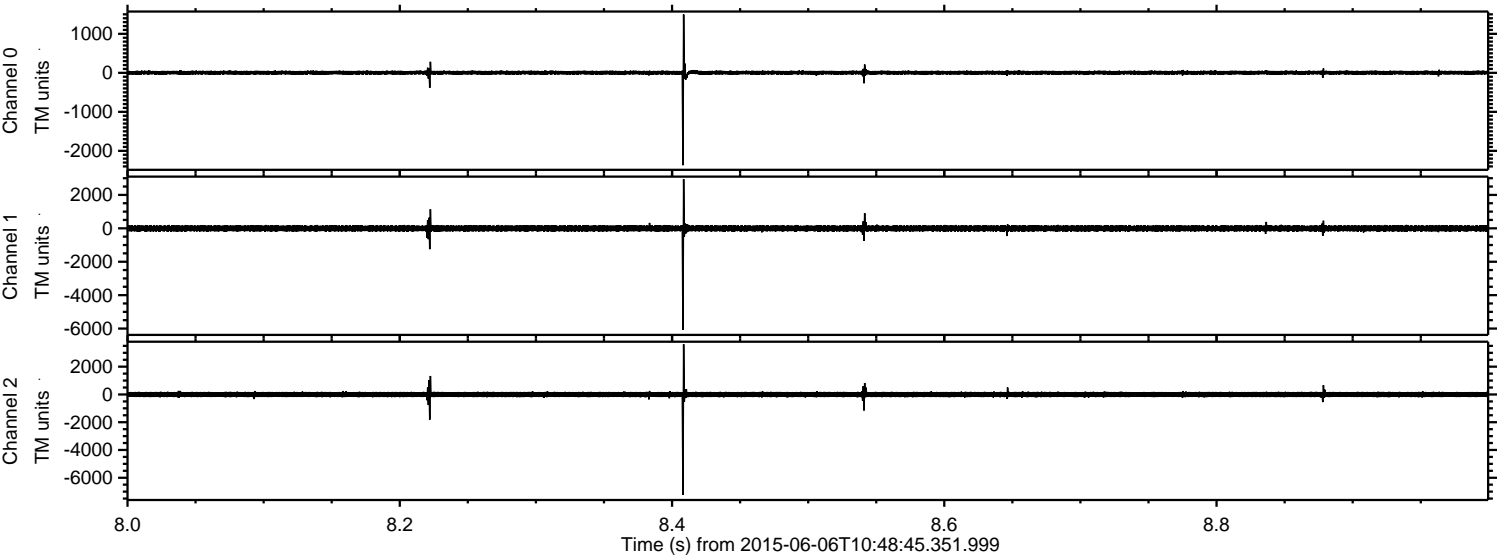

Processed Sat Jun 6 12:55:15 2015 by ELM ver.2012-10-06 from 001\_\_elm20150606\_104844\_\_dat00.bin

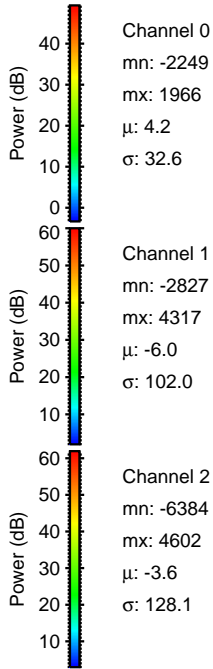
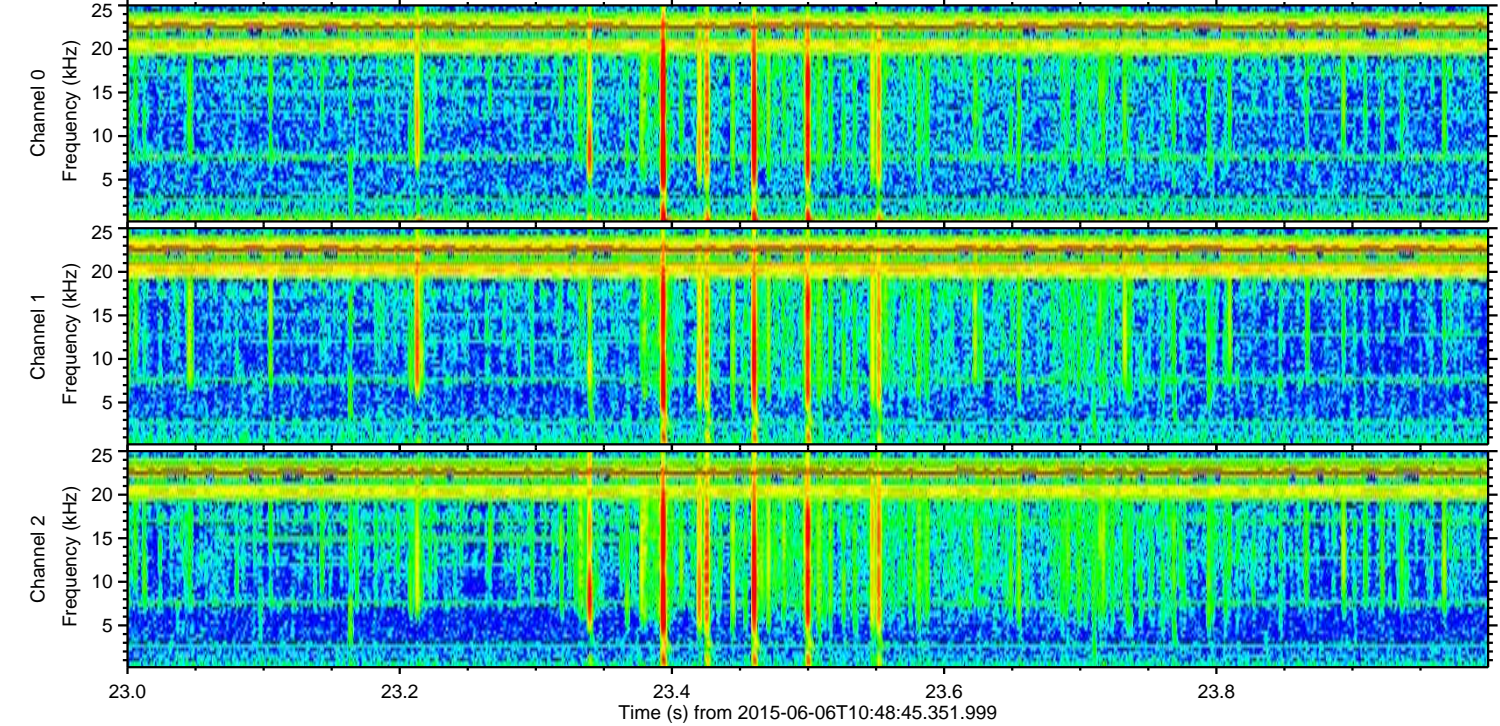
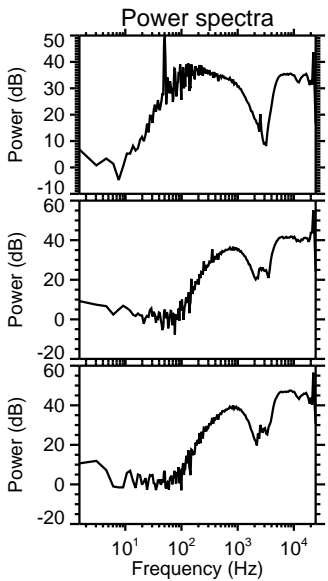
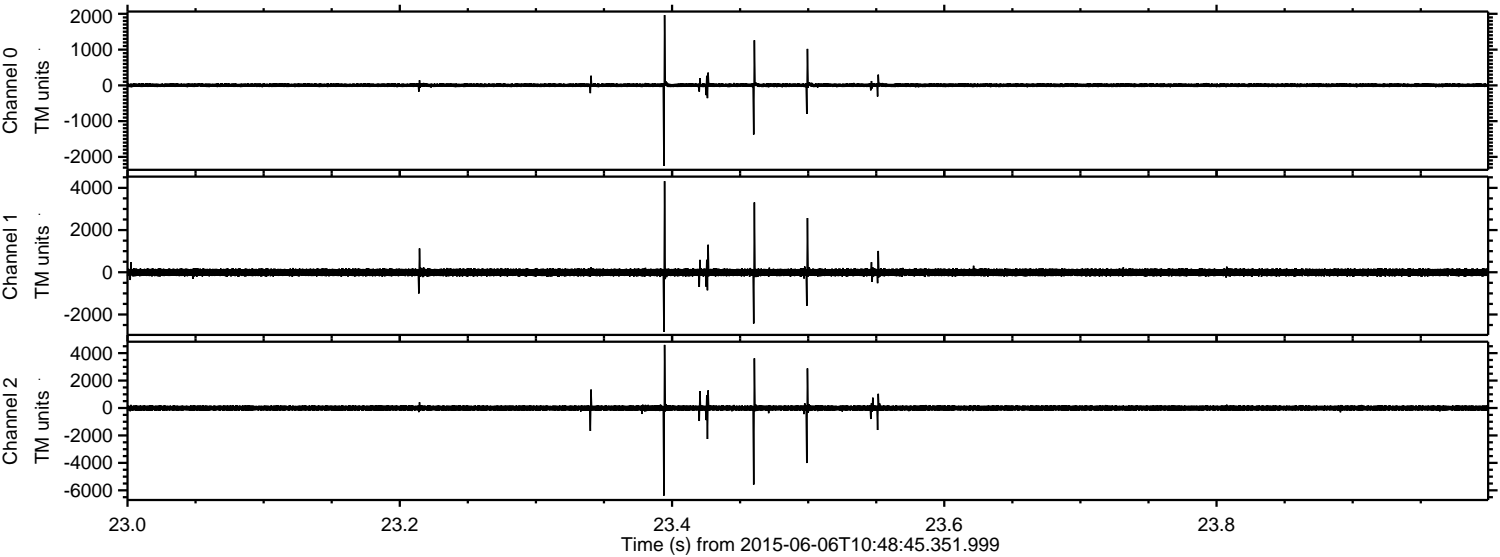

Channel 0  
mn: -2249  
mx: 1966  
 $\mu$ : 4.2  
 $\sigma$ : 32.6

Channel 1  
mn: -2827  
mx: 4317  
 $\mu$ : -6.0  
 $\sigma$ : 102.0

Channel 2  
mn: -6384  
mx: 4602  
 $\mu$ : -3.6  
 $\sigma$ : 128.1

ELMAVAN 3D WAVEFORMS (Measured data sampled at 50 kHz) 51000 packets of 144 samples from 2015-06-06T10:48:45.351.999. Part 116/147

Processed Sat Jun 6 12:55:16 2015 by ELM ver.2012-10-06 from 001\_\_elm20150606\_104844\_\_dat00.bin

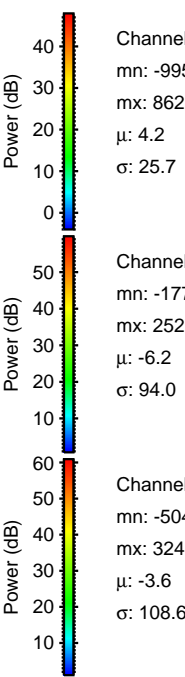
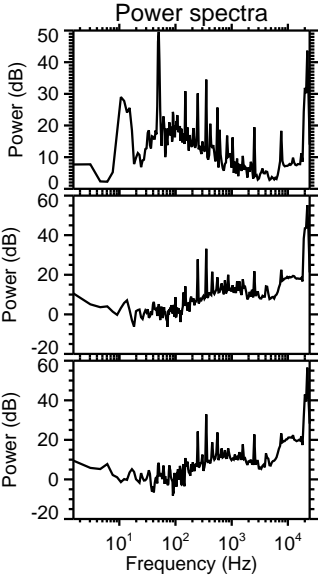
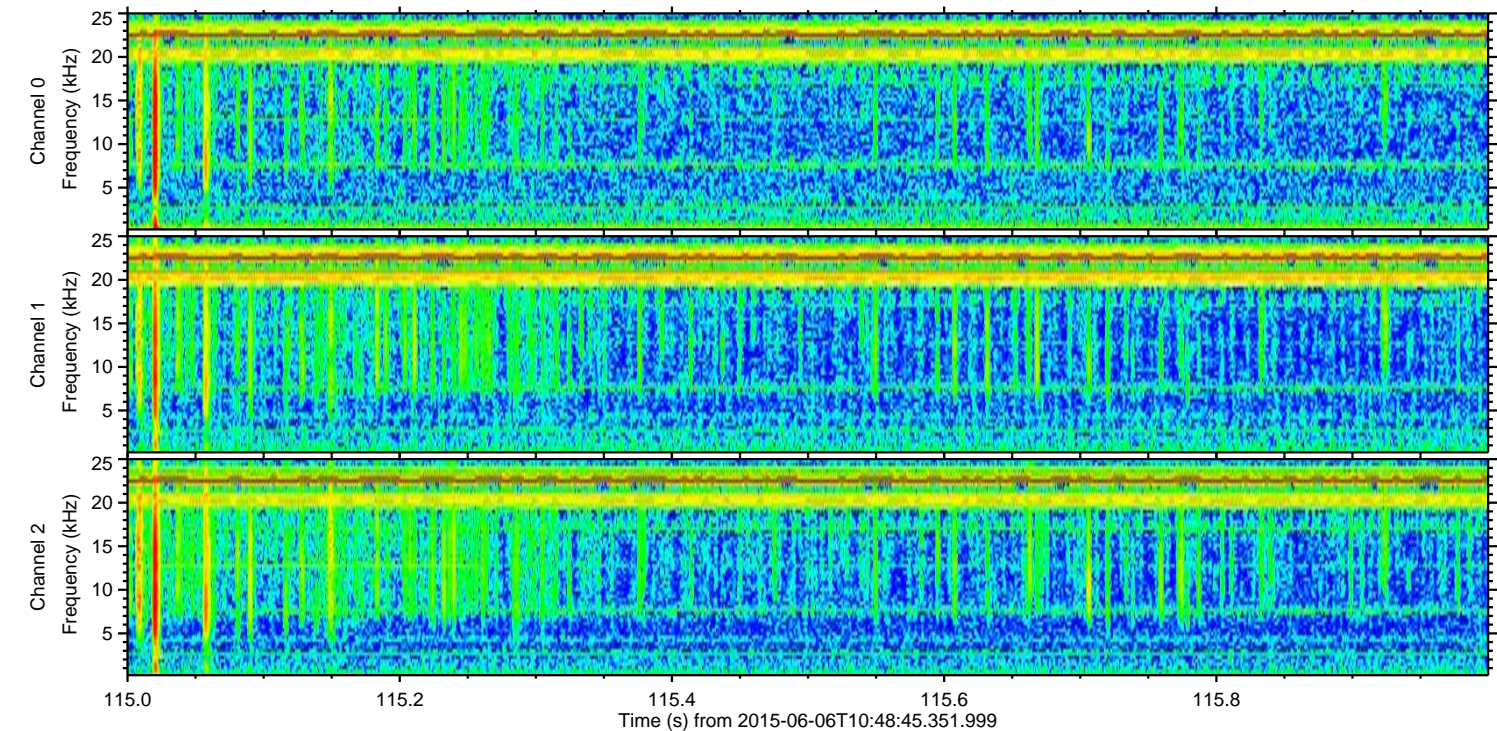
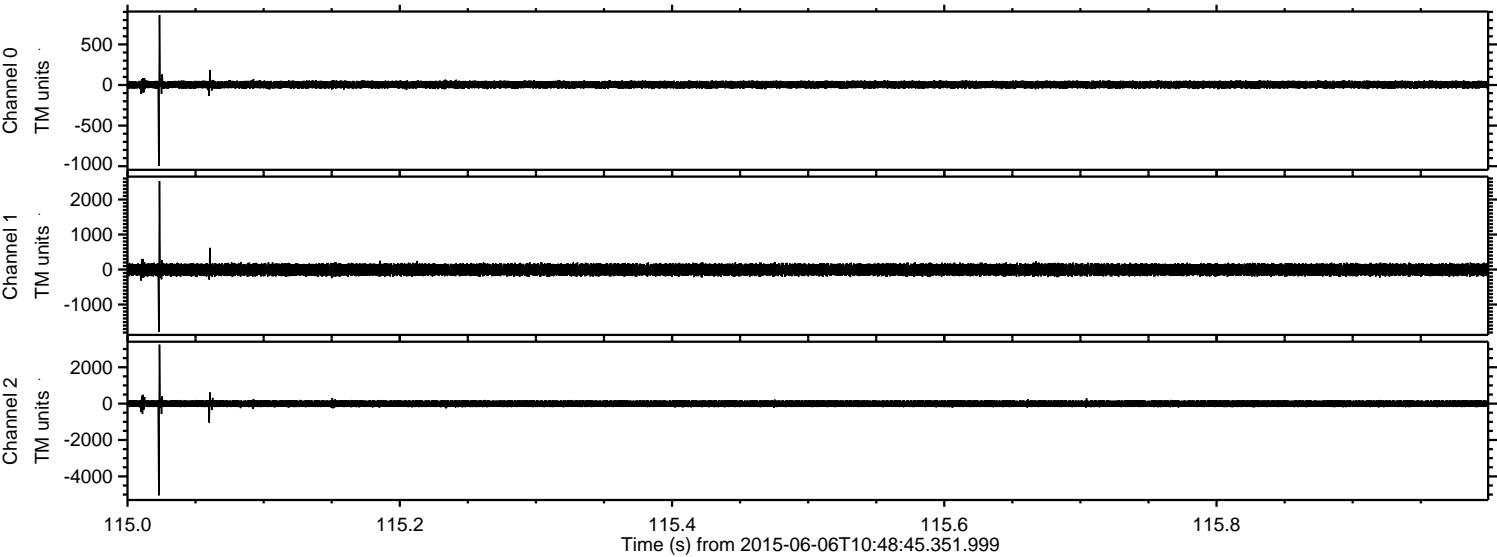

Channel 0  
mn: -995  
mx: 862  
 $\mu$ : 4.2  
 $\sigma$ : 25.7

Channel 1  
mn: -1779  
mx: 2527  
 $\mu$ : -6.2  
 $\sigma$ : 94.0

Channel 2  
mn: -5045  
mx: 3241  
 $\mu$ : -3.6  
 $\sigma$ : 108.6

Processed Sat Jun 6 12:55:17 2015 by ELM ver.2012-10-06 from 001\_\_elm20150606\_104844\_\_dat00.bin

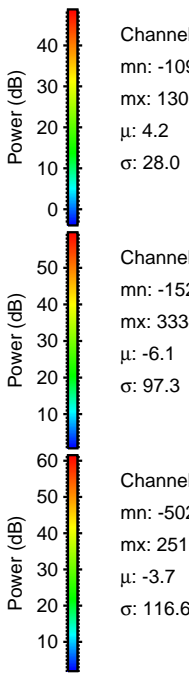
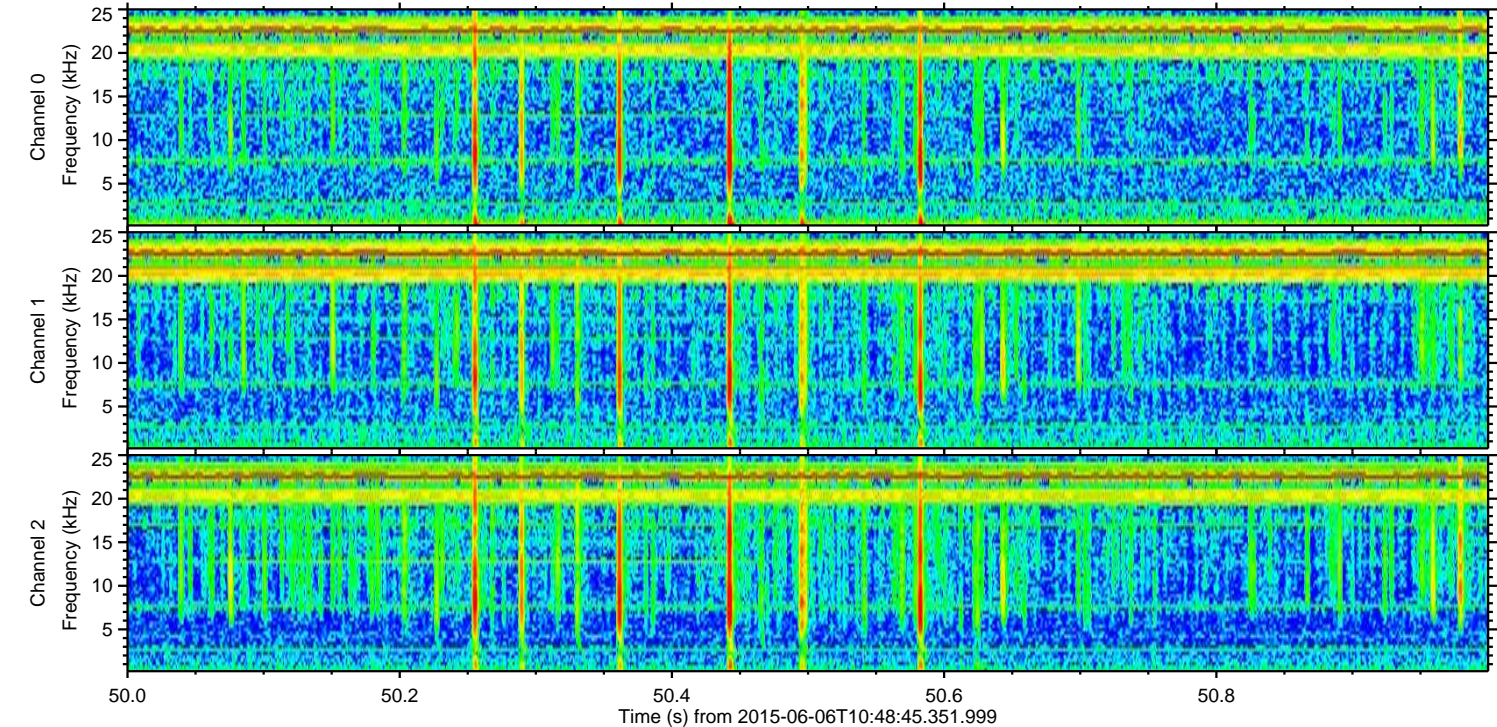
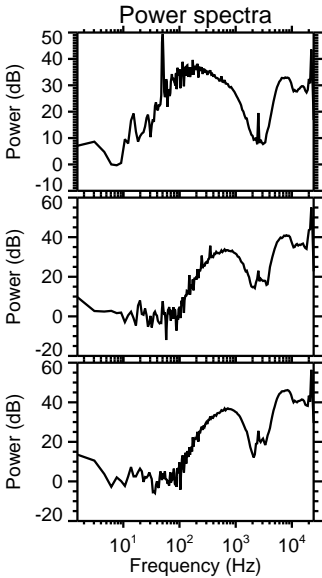
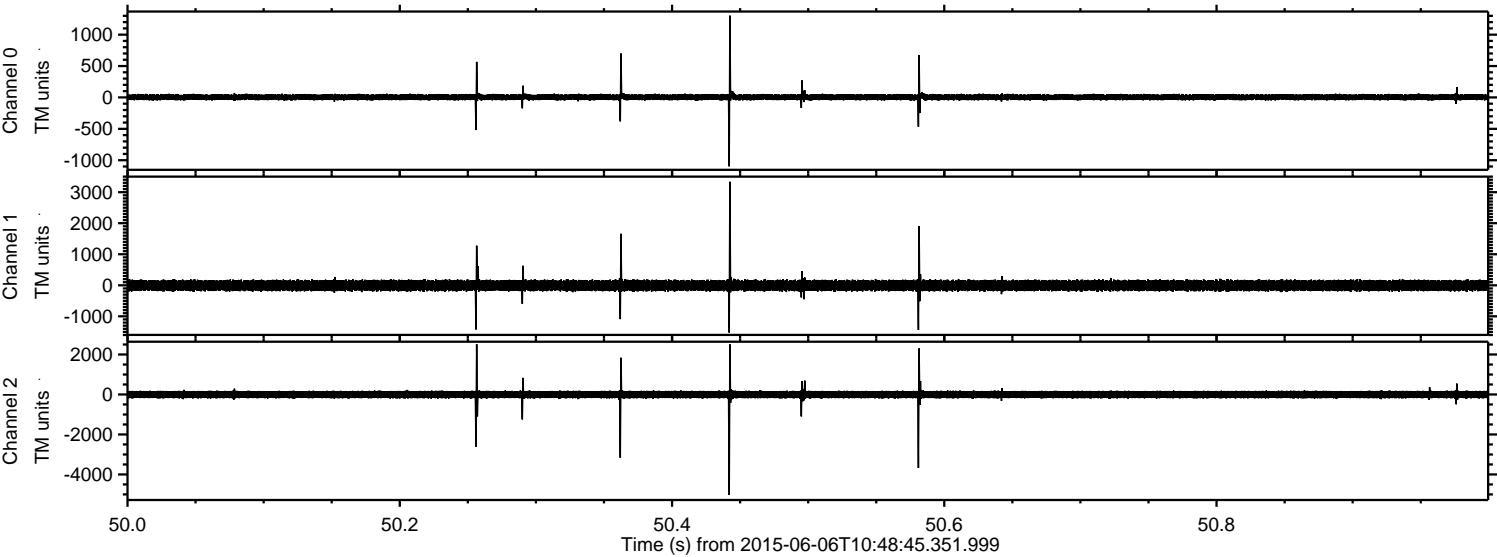

ELMAVAN 3D WAVEFORMS (Measured data sampled at 50 kHz) 51000 packets of 144 samples from 2015-06-06T10:48:45.351.999. Part 136/147

Processed Sat Jun 6 12:55:18 2015 by ELM ver.2012-10-06 from 001\_\_elm20150606\_104844\_\_dat00.bin

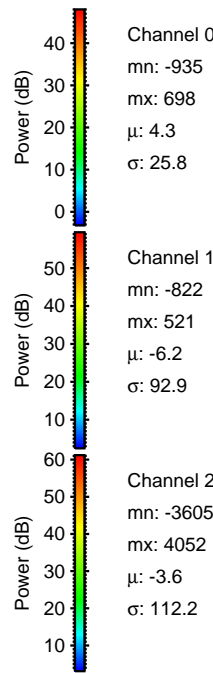
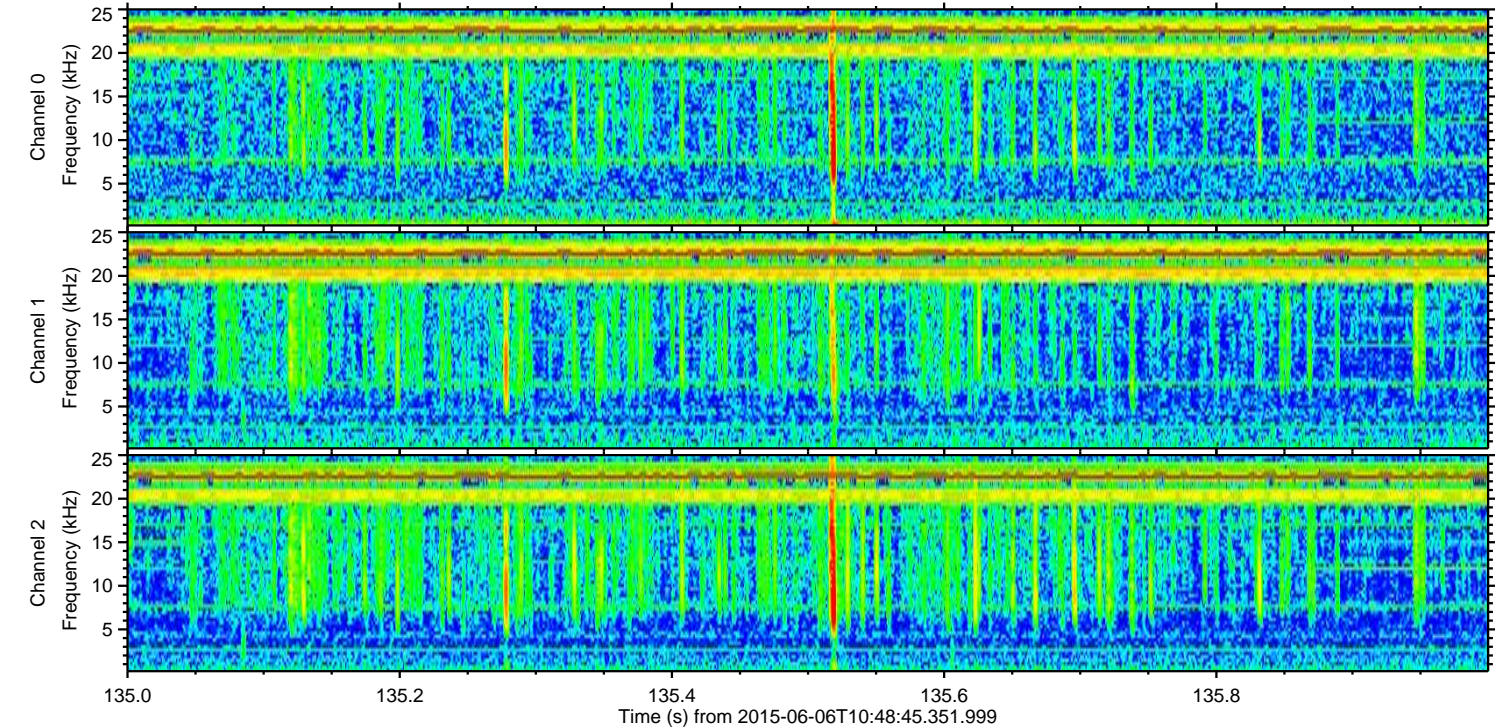
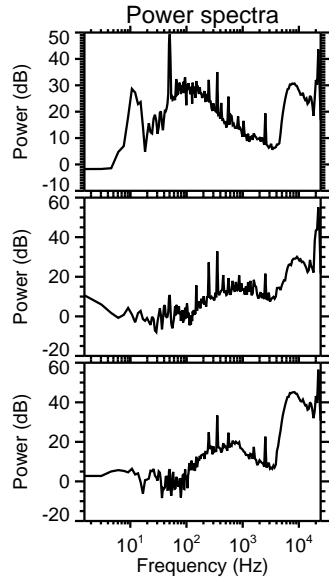
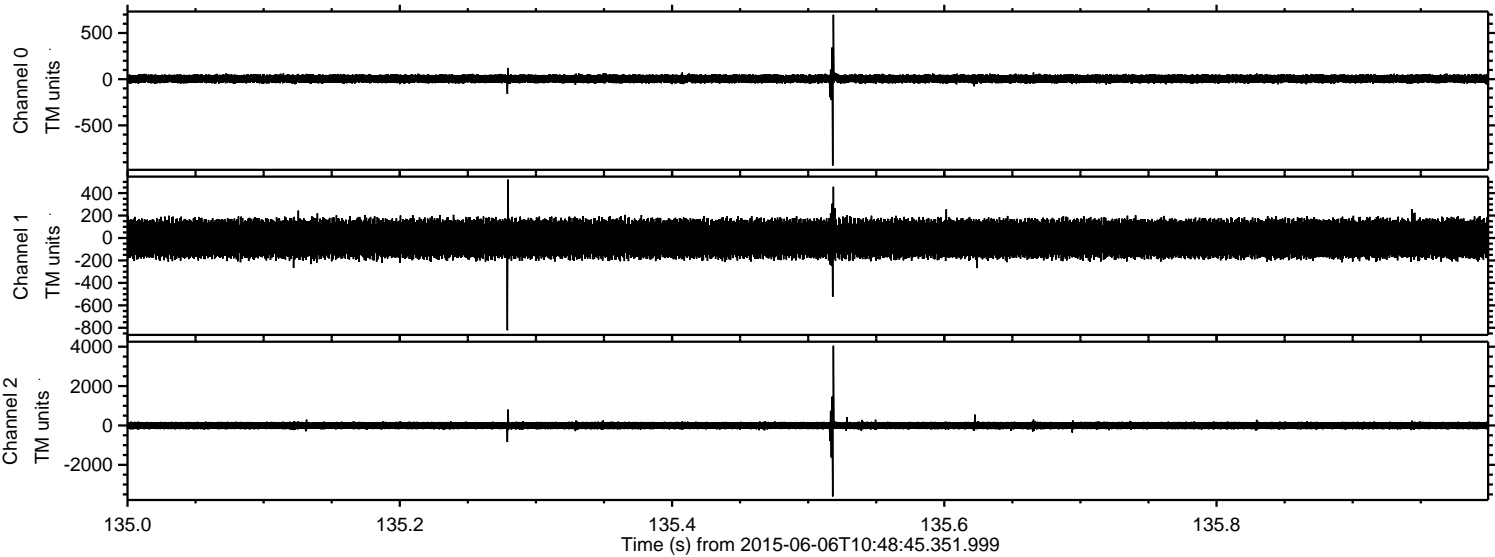

Processed Sat Jun 6 12:55:19 2015 by ELM ver.2012-10-06 from 001\_\_elm20150606\_104844\_\_dat00.bin

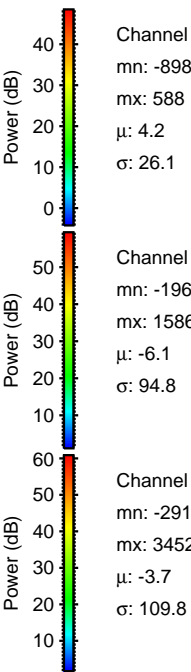
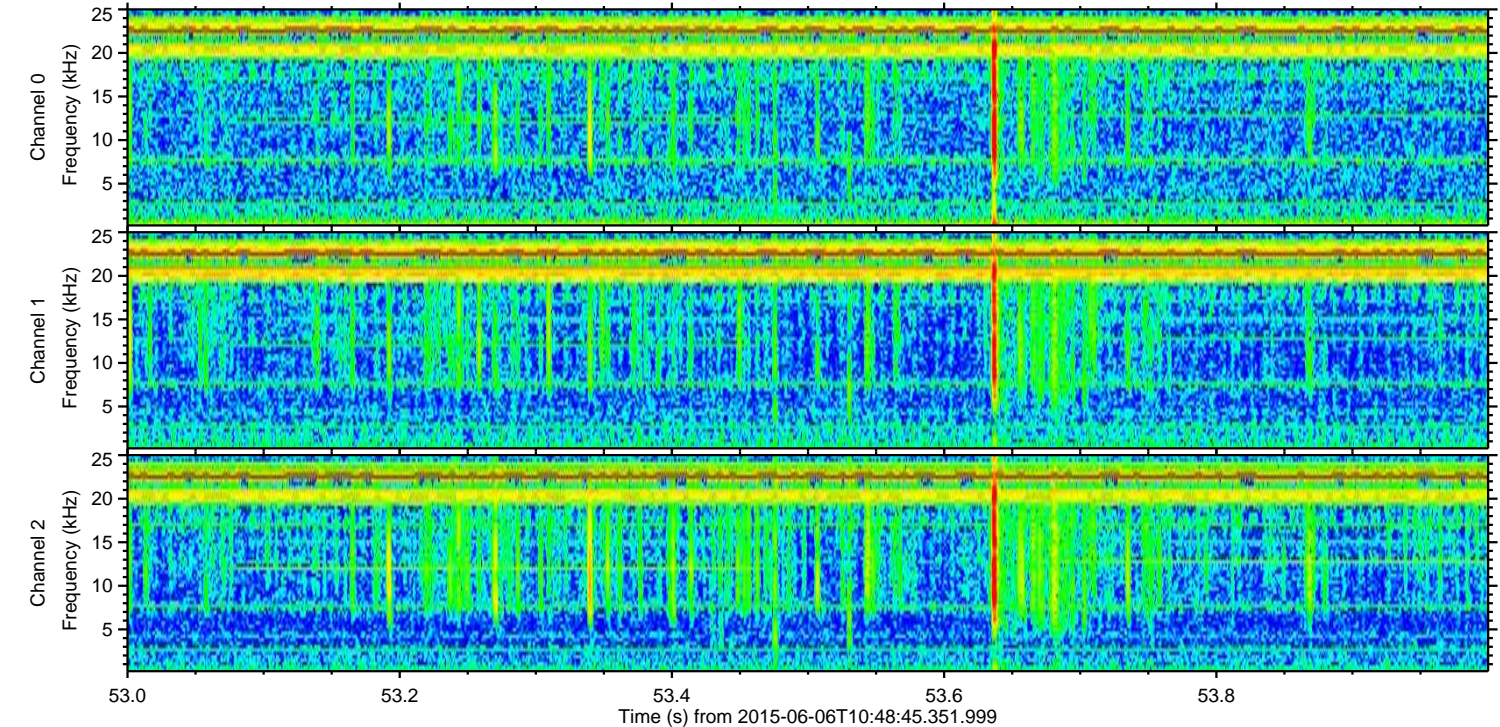
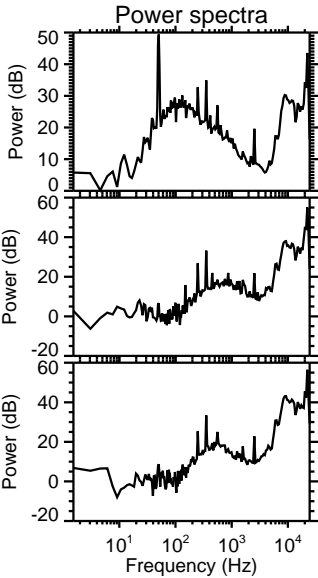
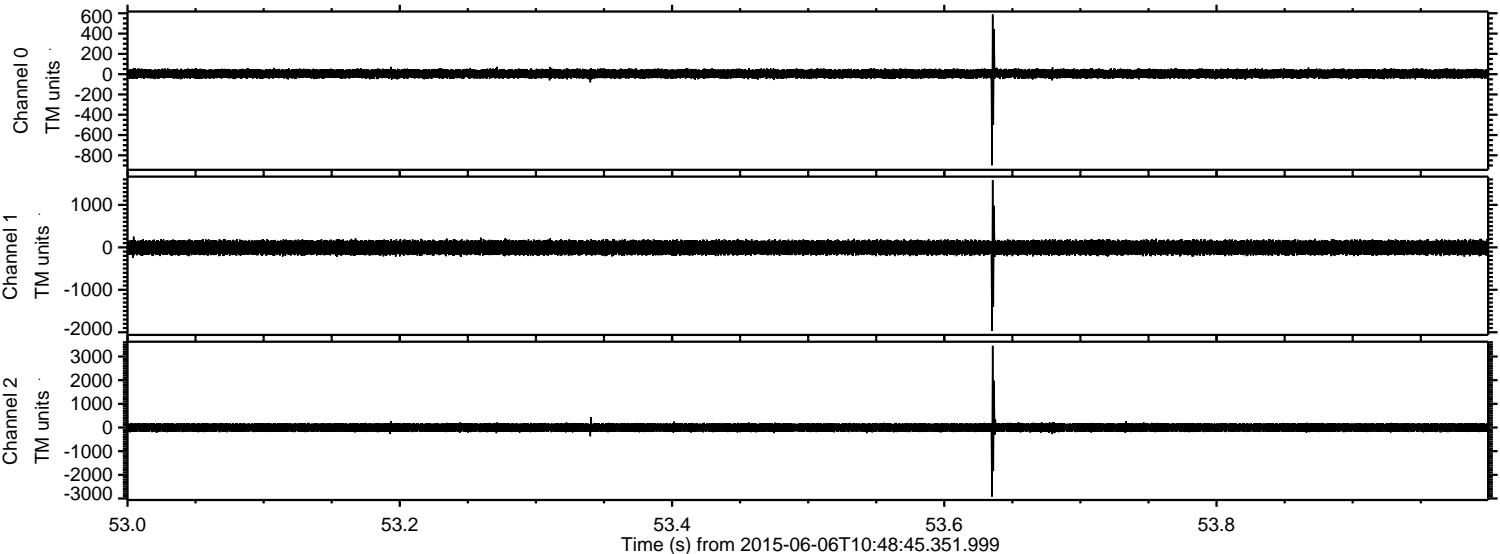

Processed Sat Jun 6 12:55:20 2015 by ELM ver.2012-10-06 from 001\_\_elm20150606\_104844\_\_dat00.bin

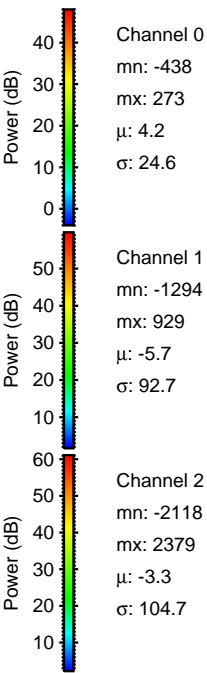
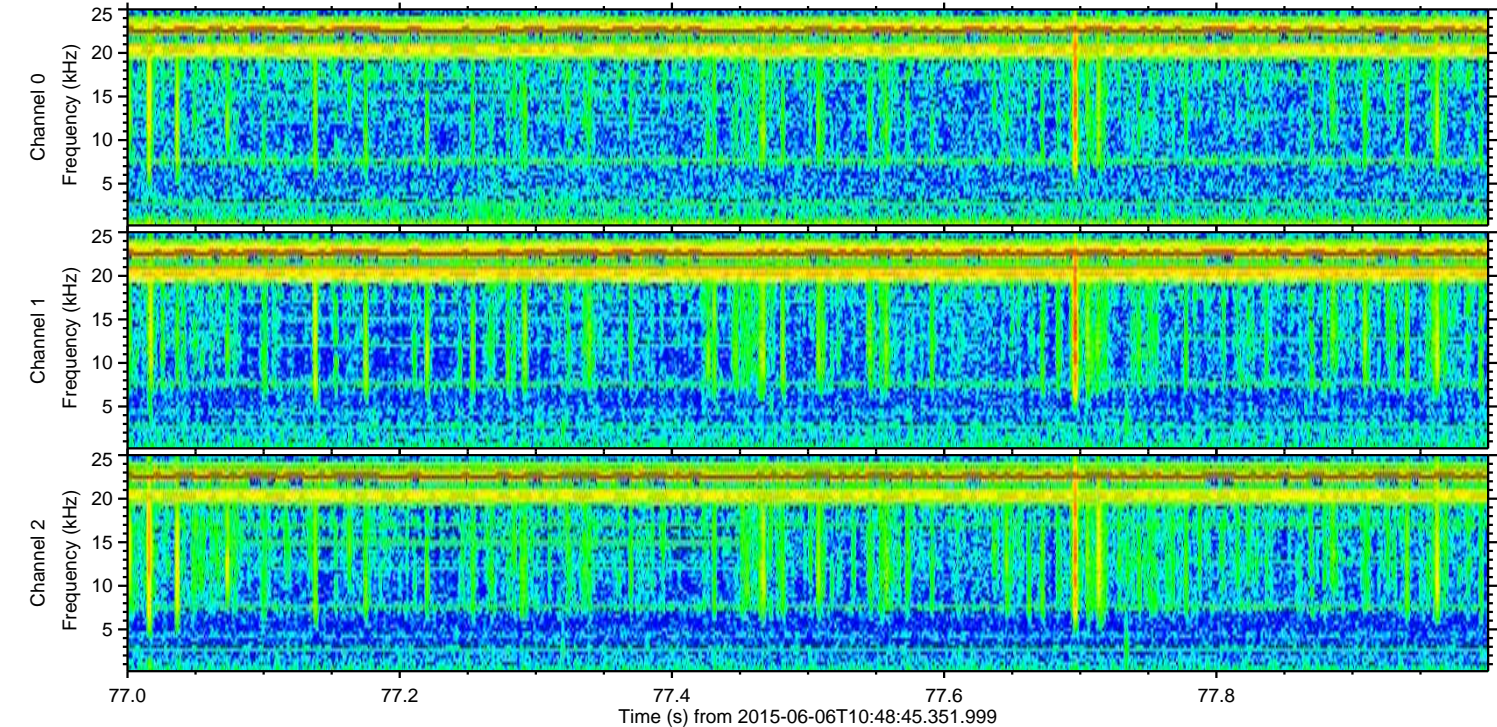
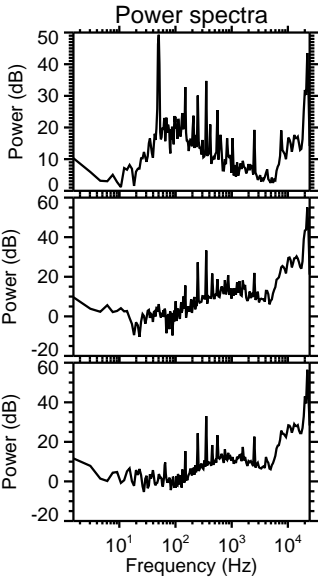
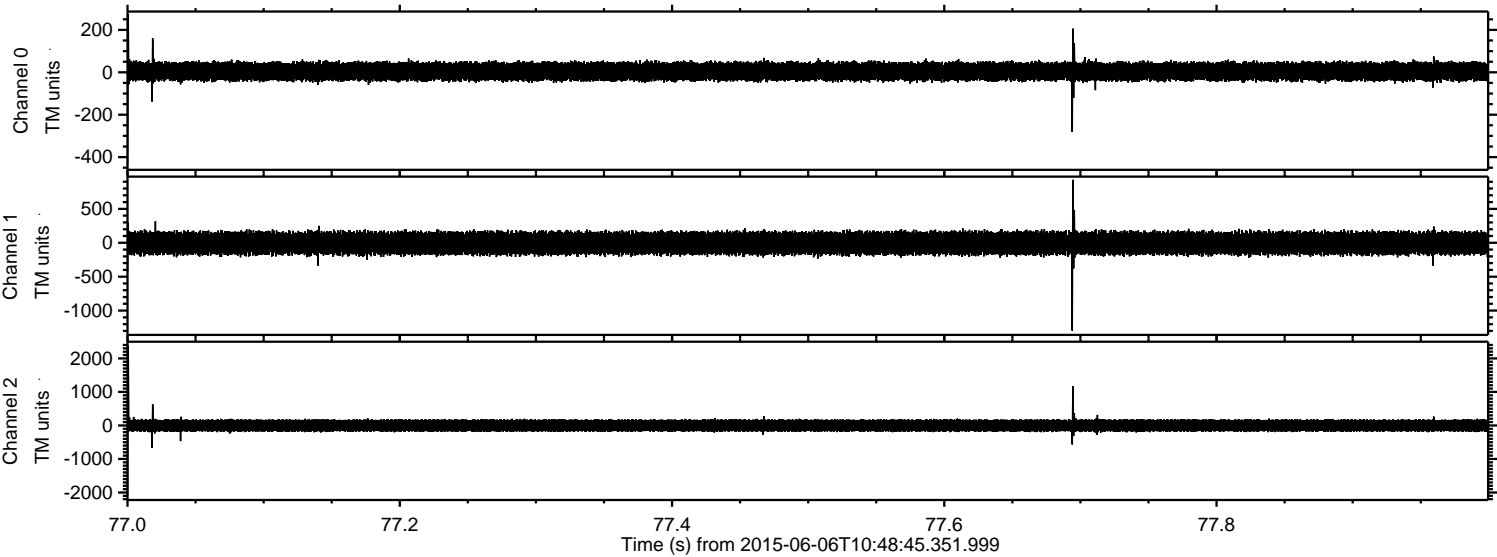

Processed Sat Jun 6 12:55:21 2015 by ELM ver.2012-10-06 from 001\_\_elm20150606\_104844\_\_dat00.bin

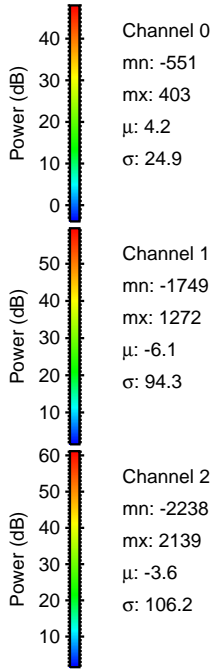
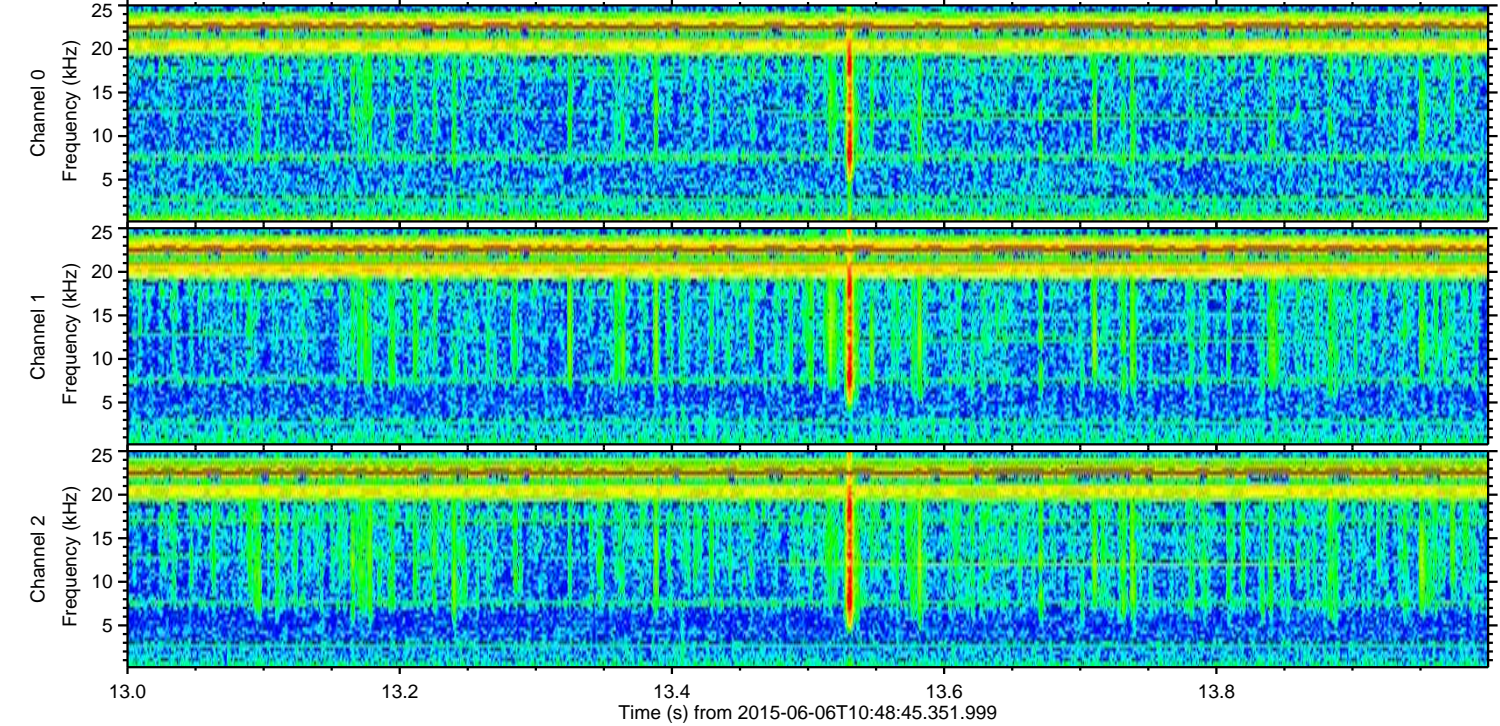
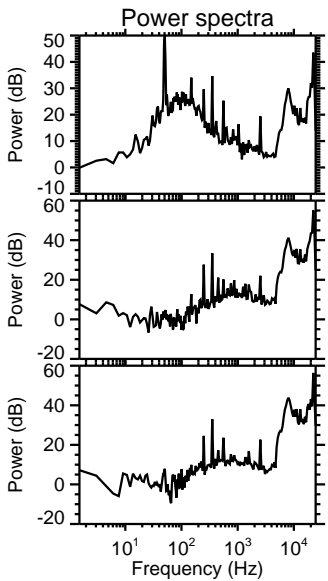
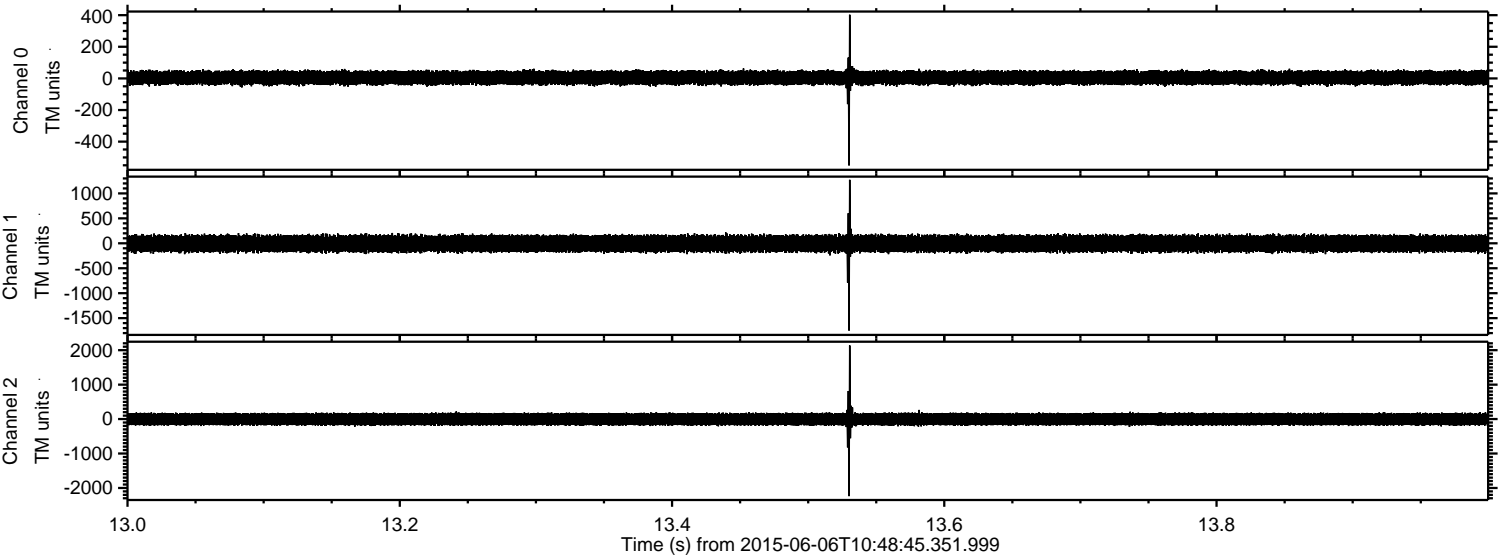

ELMAVAN 3D WAVEFORMS (Measured data sampled at 50 kHz) 51000 packets of 144 samples from 2015-06-06T10:48:45.351.999. Part 129/147

Processed Sat Jun 6 12:55:21 2015 by ELM ver.2012-10-06 from 001\_\_elm20150606\_104844\_\_dat00.bin

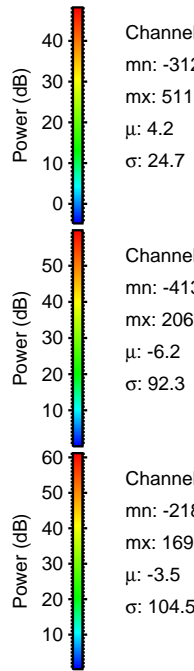
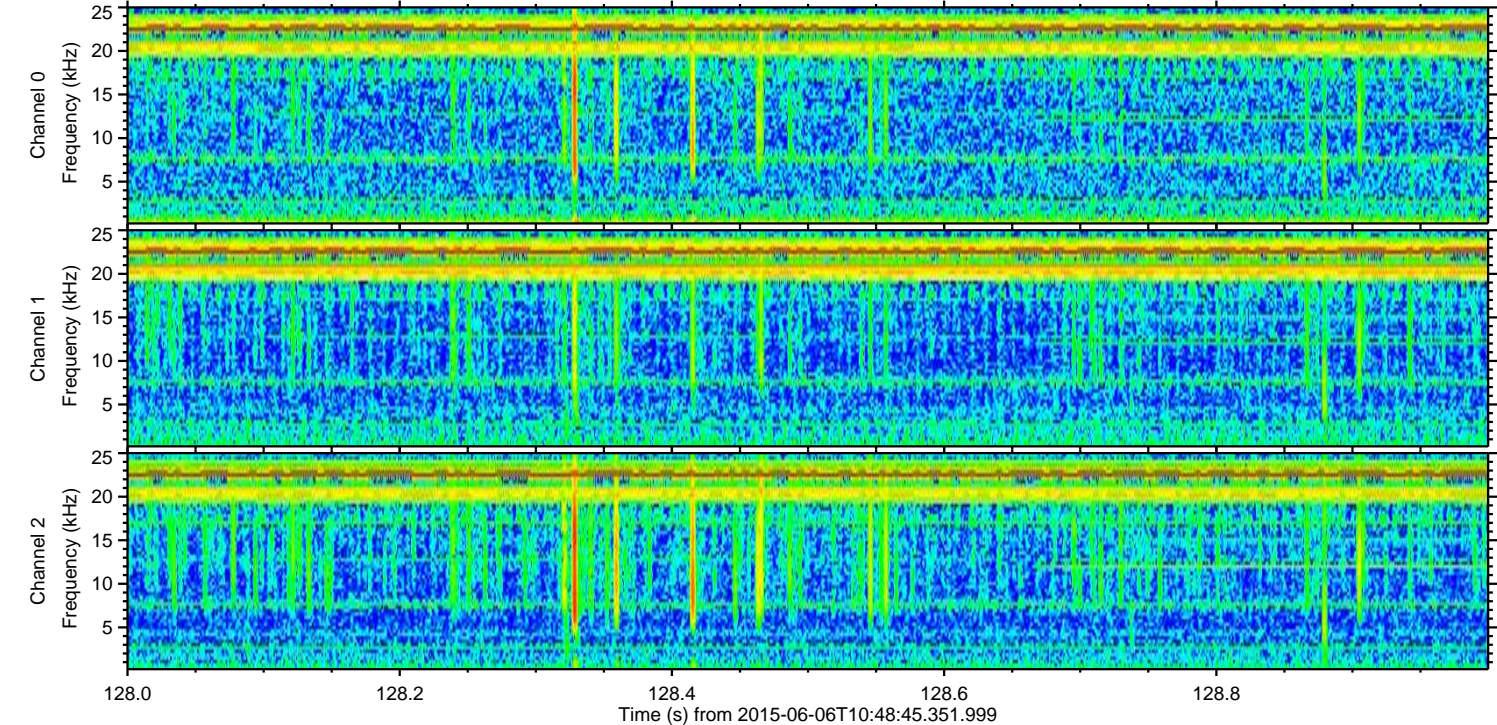
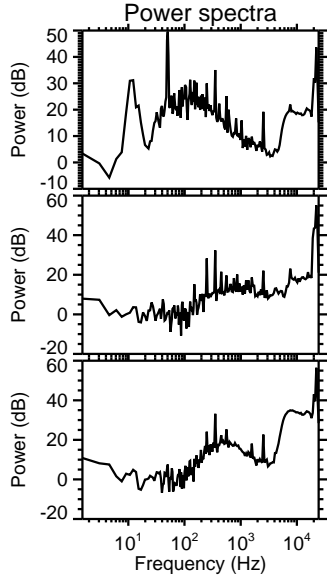
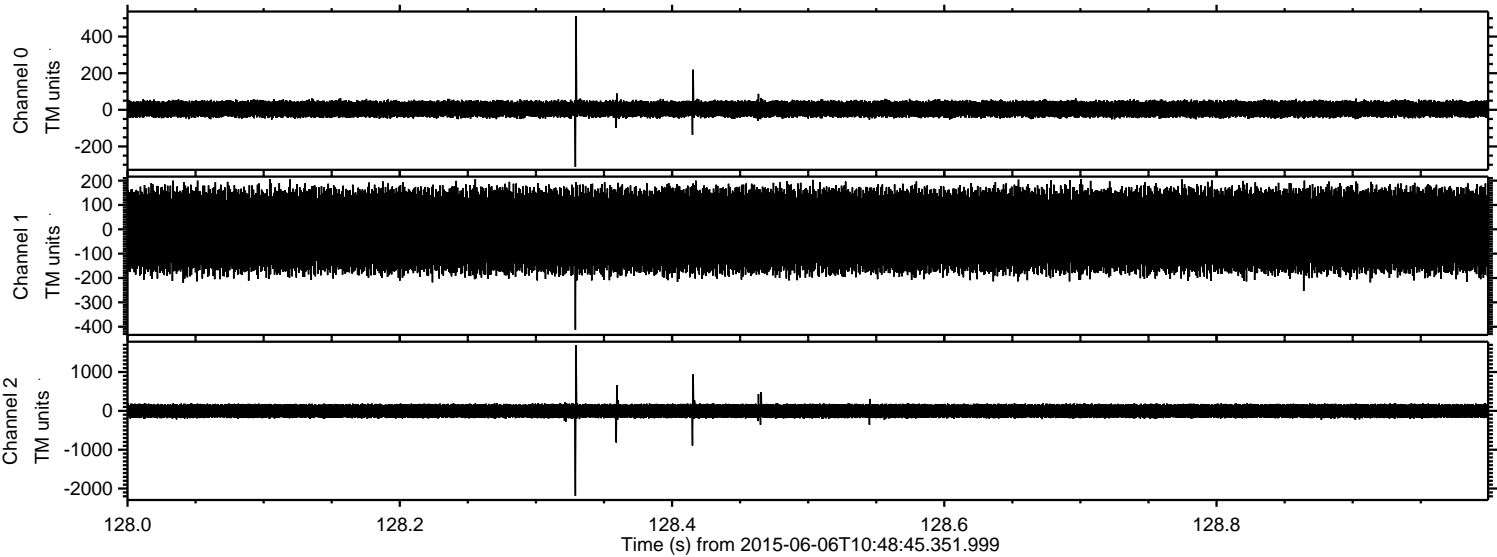

Channel 0  
mn: -312  
mx: 511  
 $\mu$ : 4.2  
 $\sigma$ : 24.7

Channel 1  
mn: -413  
mx: 206  
 $\mu$ : -6.2  
 $\sigma$ : 92.3

Channel 2  
mn: -2186  
mx: 1696  
 $\mu$ : -3.5  
 $\sigma$ : 104.5

