

ELMAVAN 3D WAVEFORMS (Measured data sampled at 50 kHz) 51000 packets of 144 samples from 2015-06-06T10:33:44.762.000.

Processed Sat Jun 6 12:39:37 2015 by ELM ver.2012-10-06 from 001__elm20150606_103343__dat00.bin

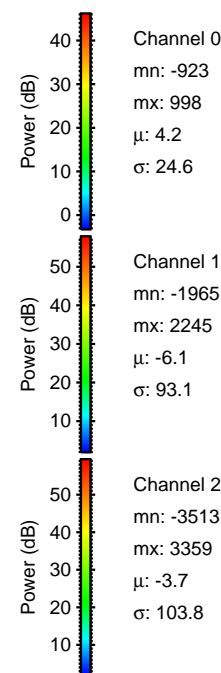

Processed Sat Jun 6 12:39:49 2015 by ELM ver.2012-10-06 from 001__elm20150606_103343__dat00.bin

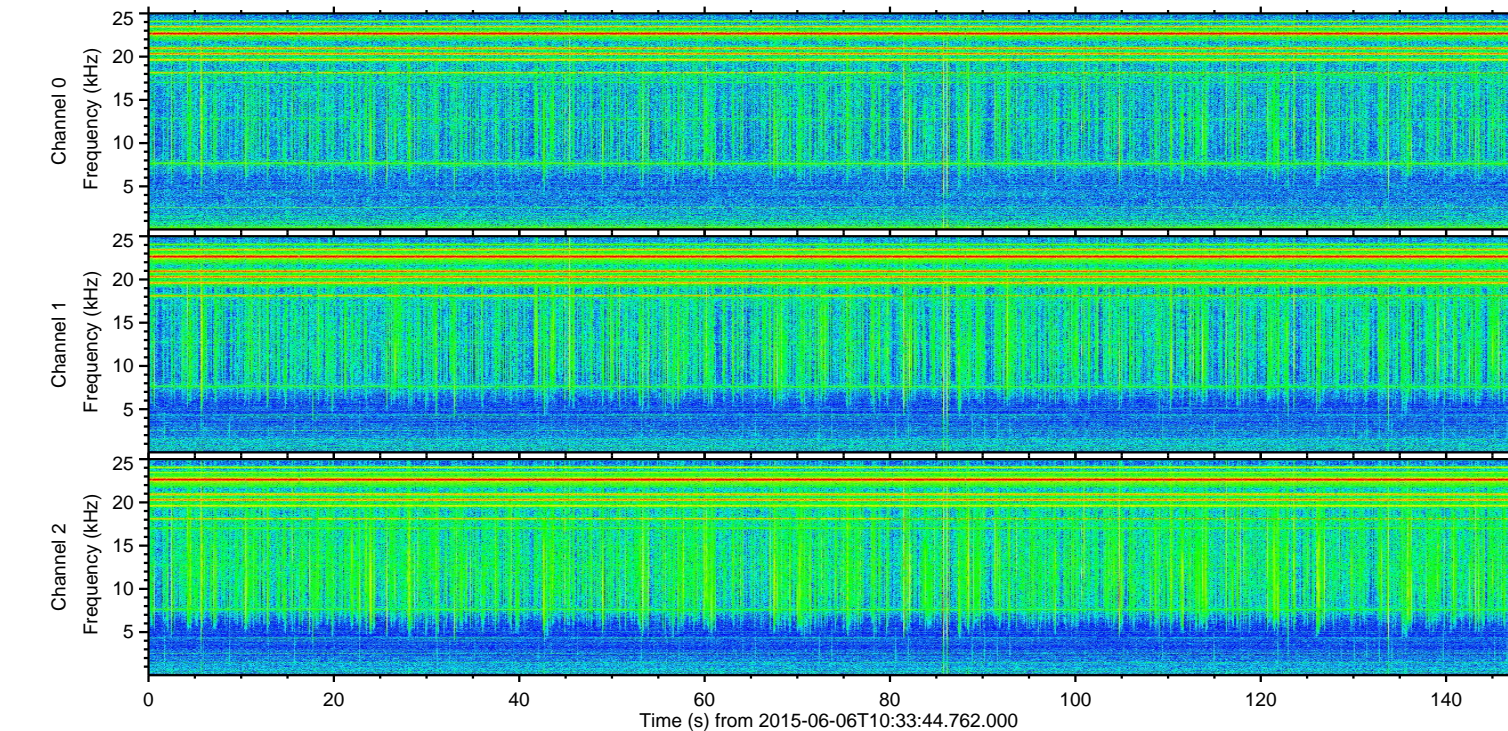
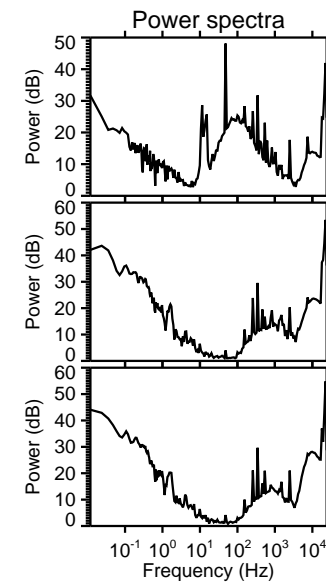
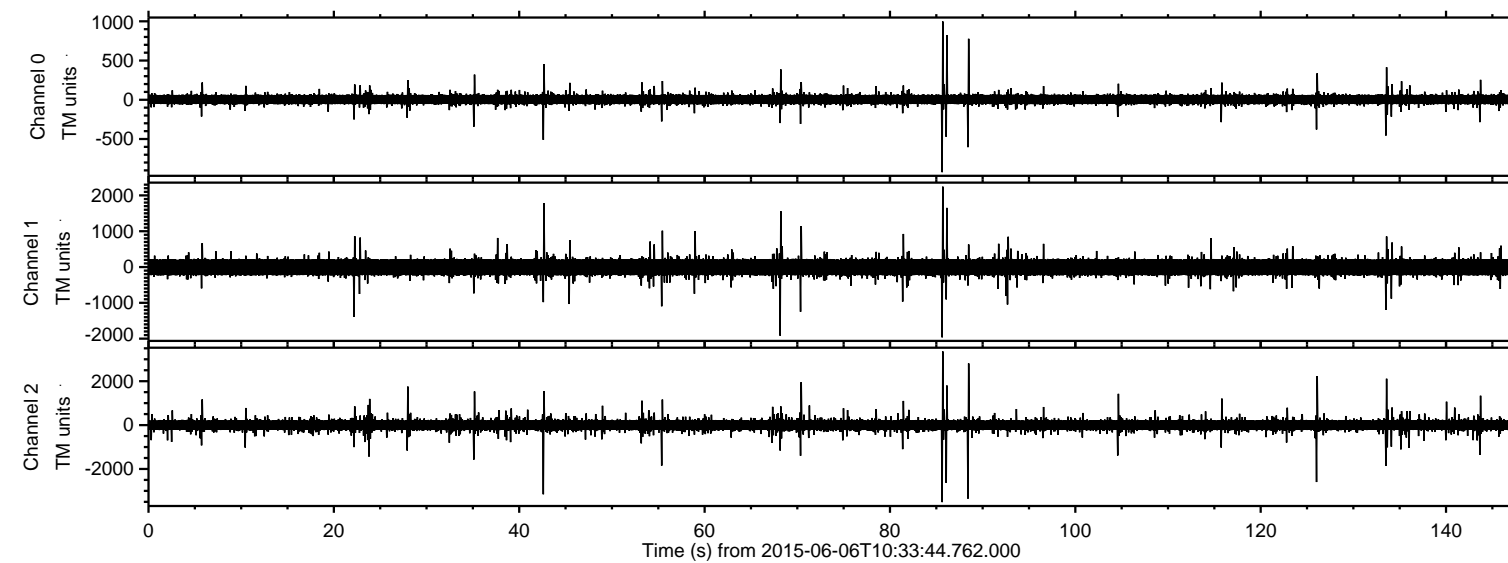
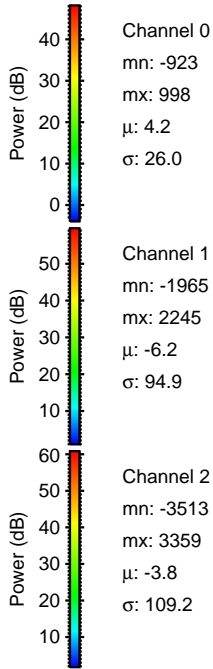
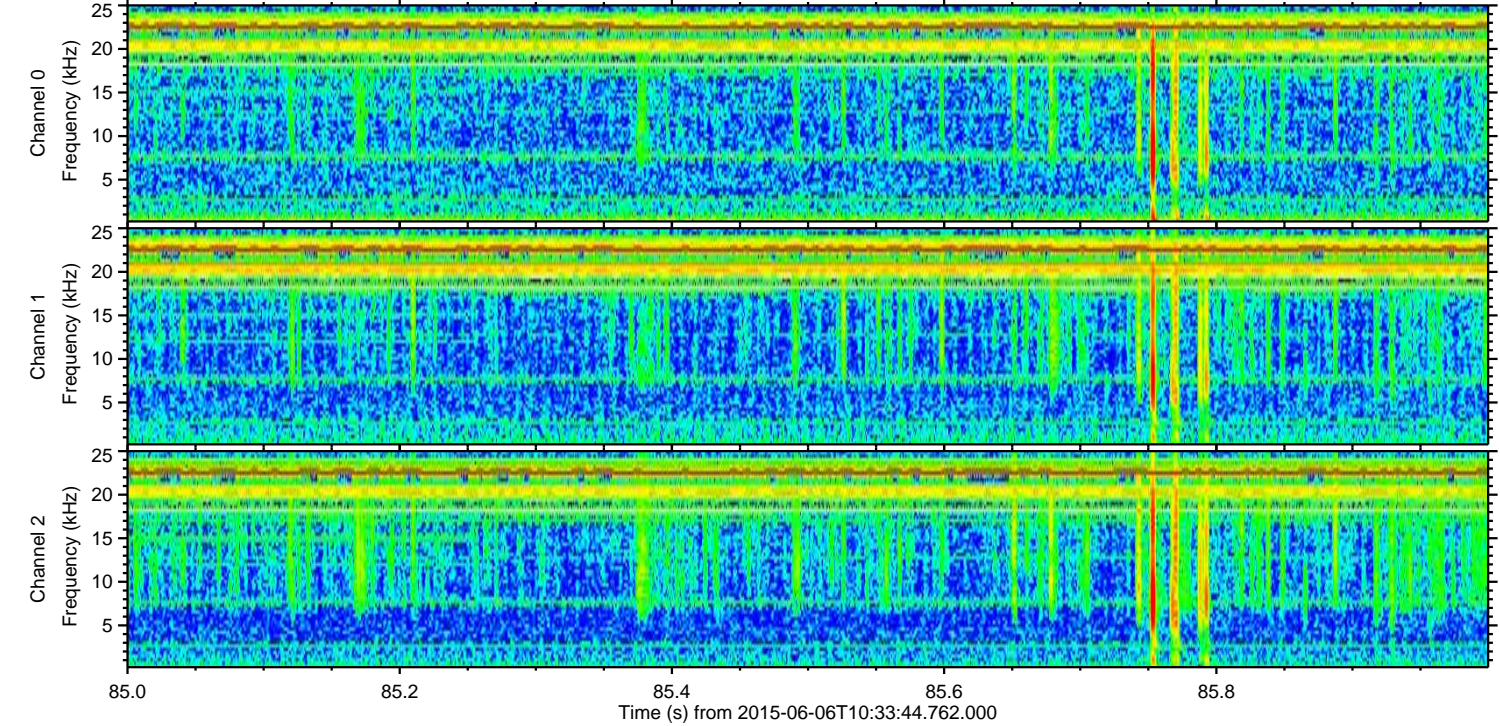
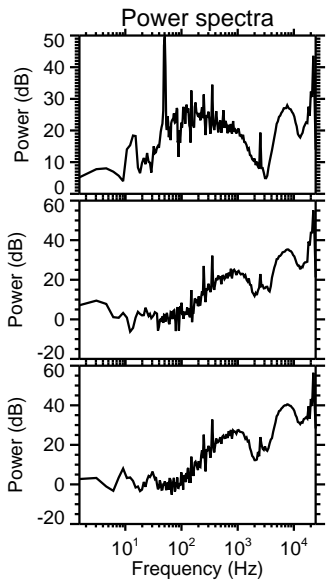
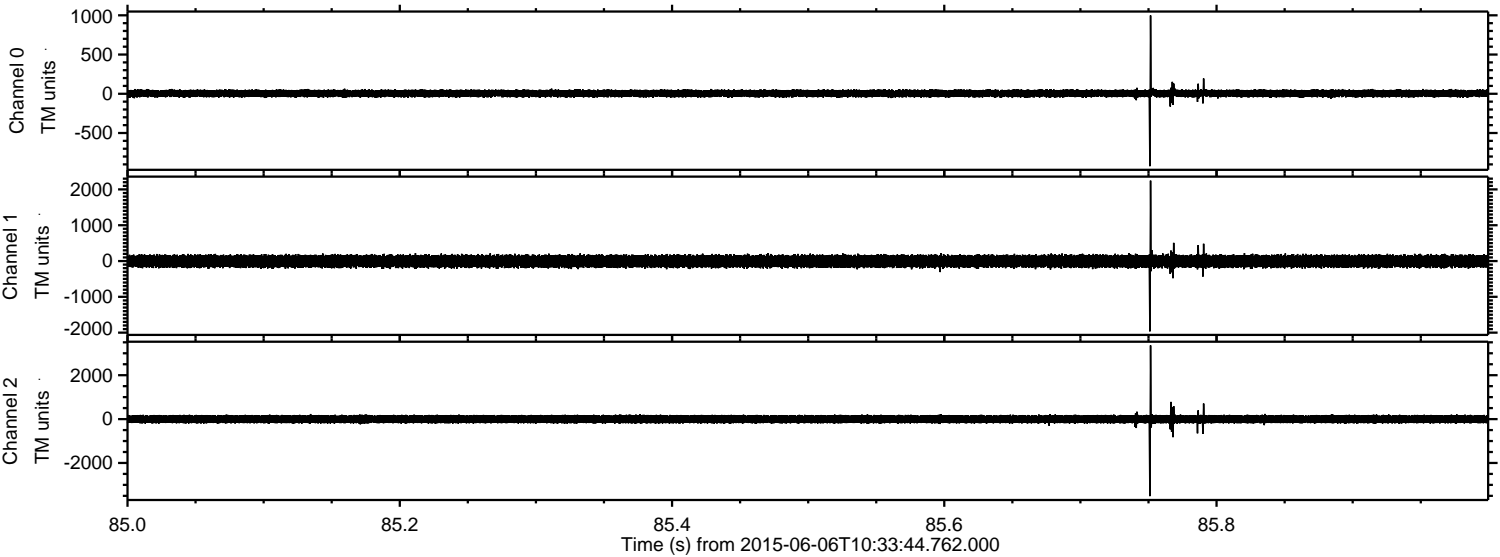

Processed Sat Jun 6 12:39:50 2015 by ELM ver.2012-10-06 from 001__elm20150606_103343__dat00.bin

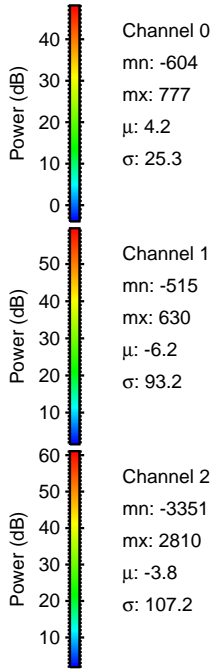
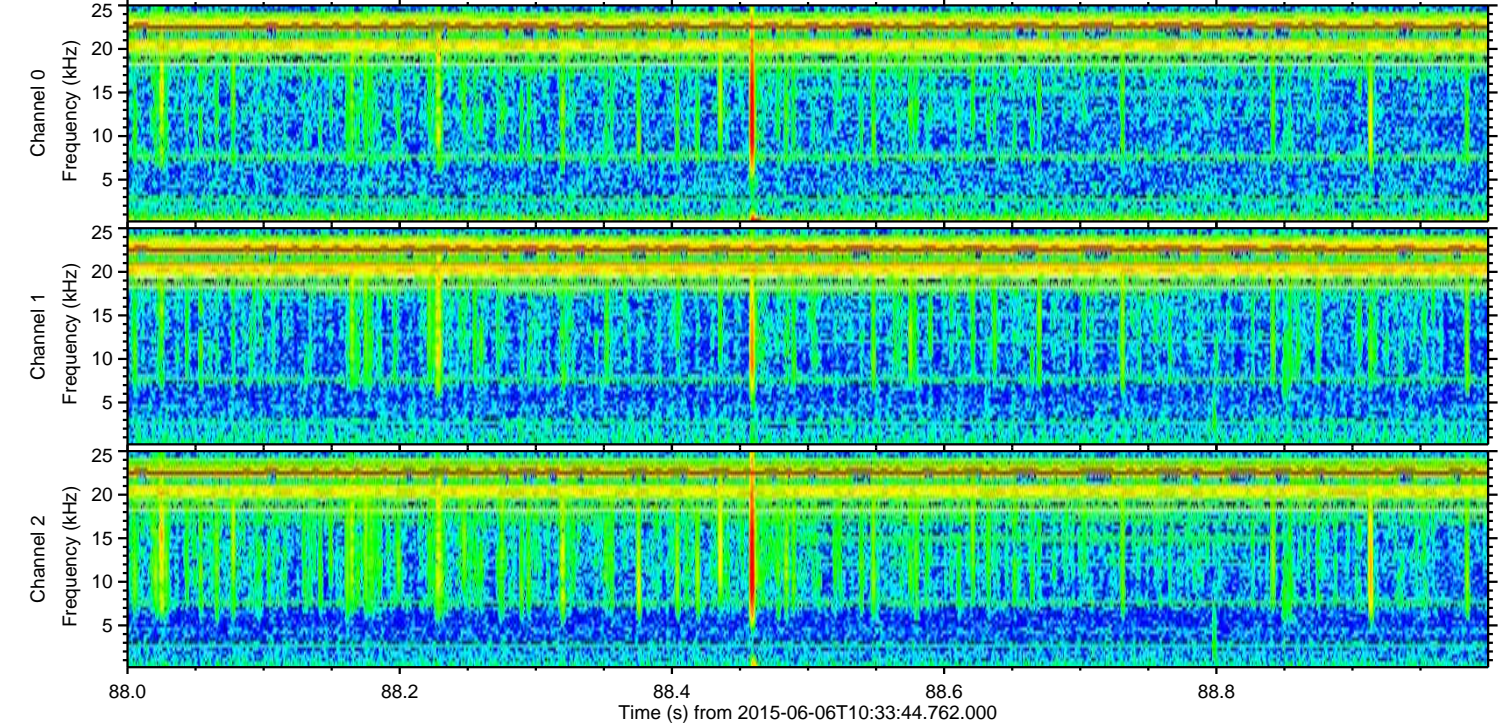
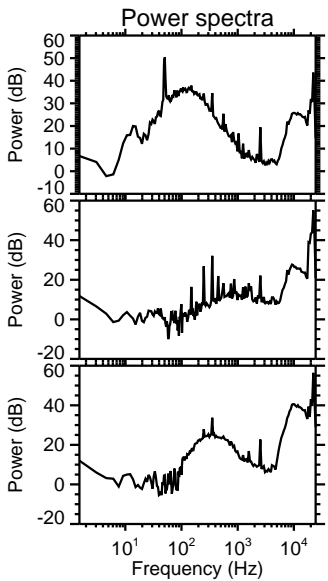
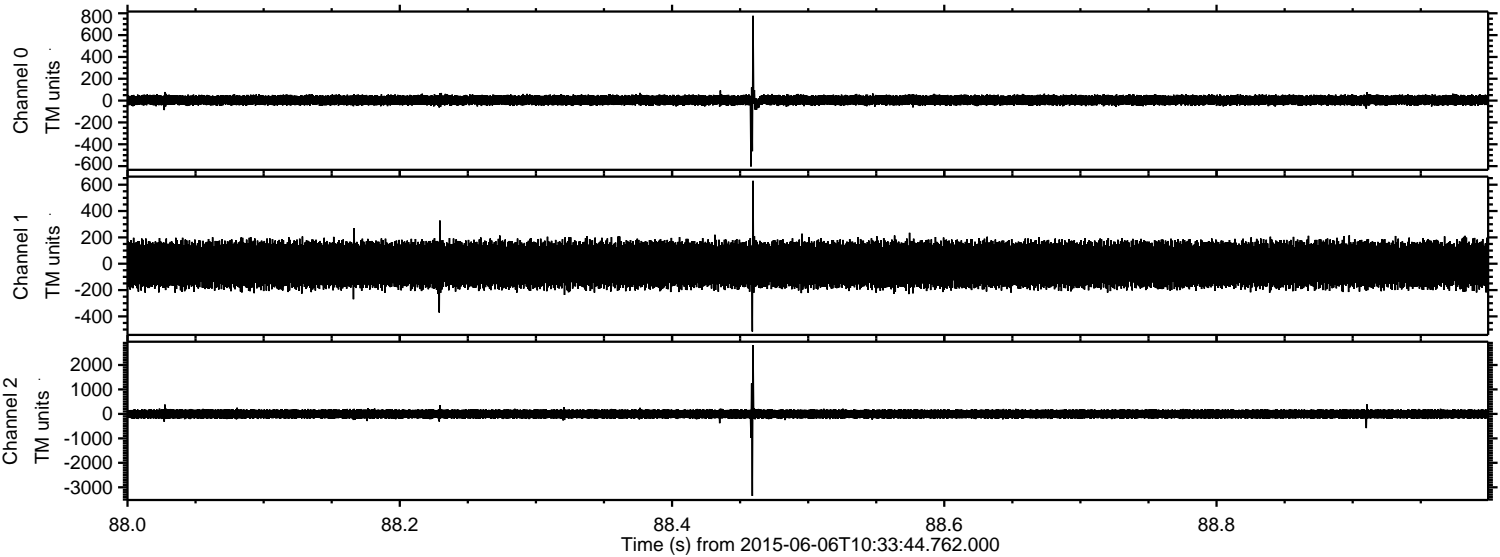

Channel 0
mn: -604
mx: 777
 μ : 4.2
 σ : 25.3

Channel 1
mn: -515
mx: 630
 μ : -6.2
 σ : 93.2

Channel 2
mn: -3351
mx: 2810
 μ : -3.8
 σ : 107.2

Processed Sat Jun 6 12:39:51 2015 by ELM ver.2012-10-06 from 001__elm20150606_103343__dat00.bin

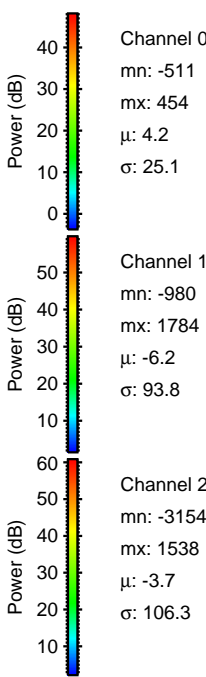
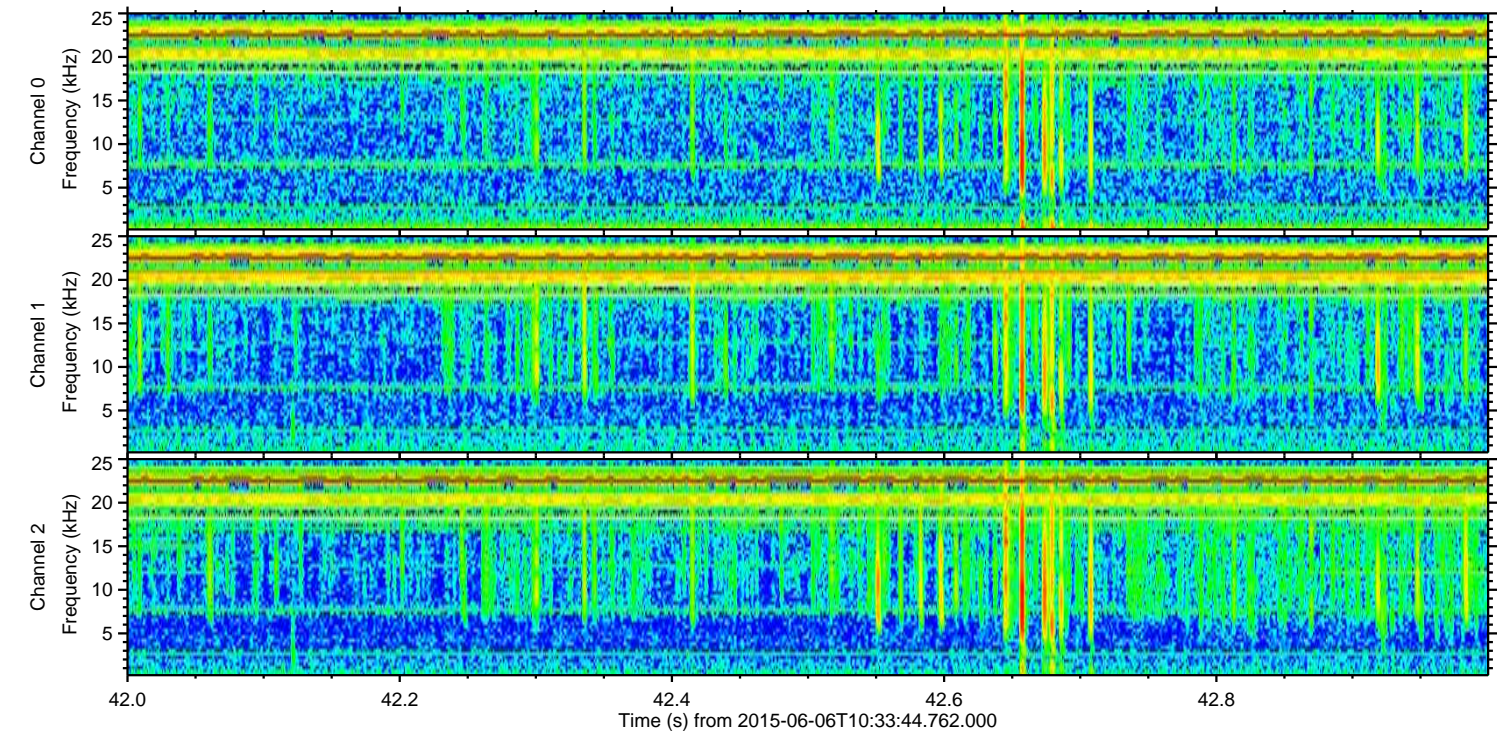
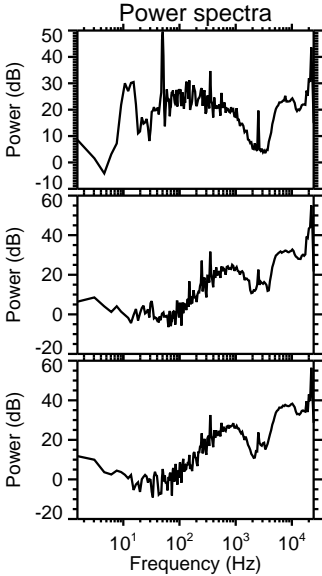
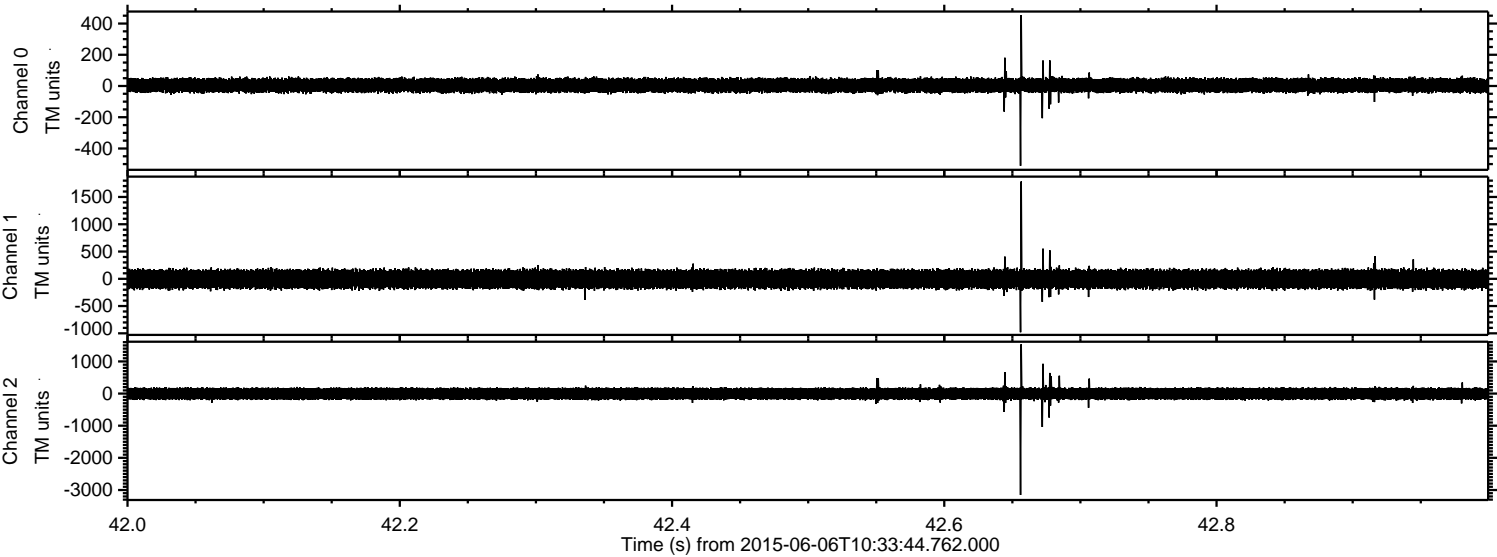

Channel 0
mn: -511
mx: 454
 μ : 4.2
 σ : 25.1

Channel 1
mn: -980
mx: 1784
 μ : -6.2
 σ : 93.8

Channel 2
mn: -3154
mx: 1538
 μ : -3.7
 σ : 106.3

Processed Sat Jun 6 12:39:52 2015 by ELM ver.2012-10-06 from 001__elm20150606_103343__dat00.bin

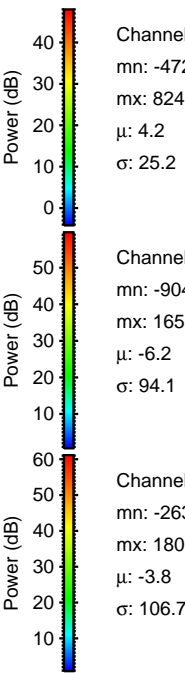
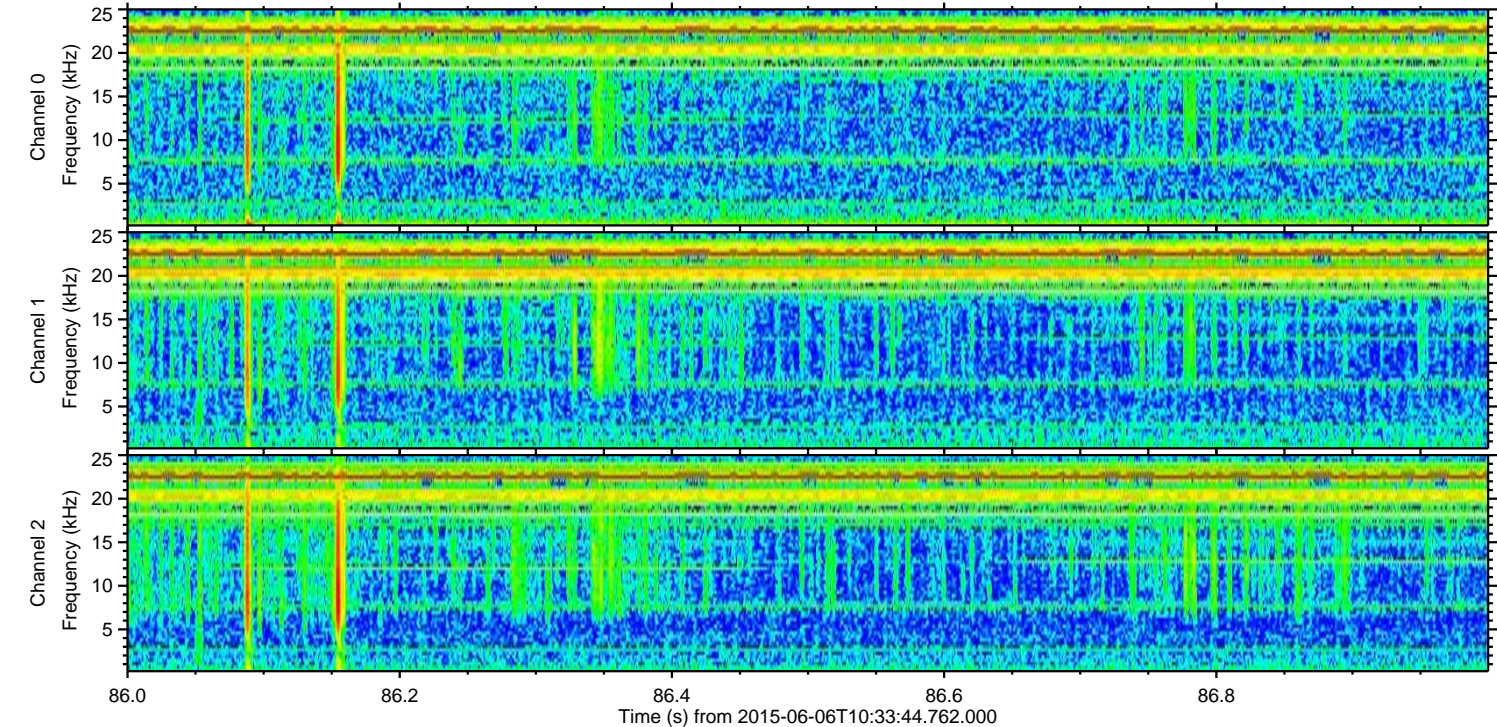
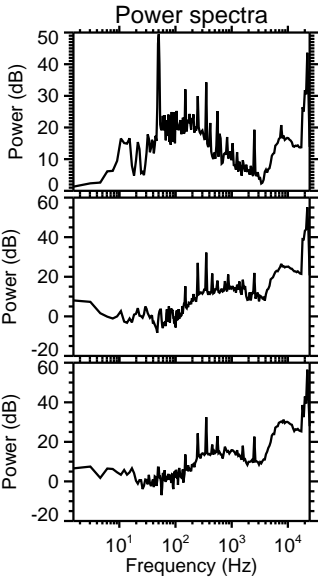
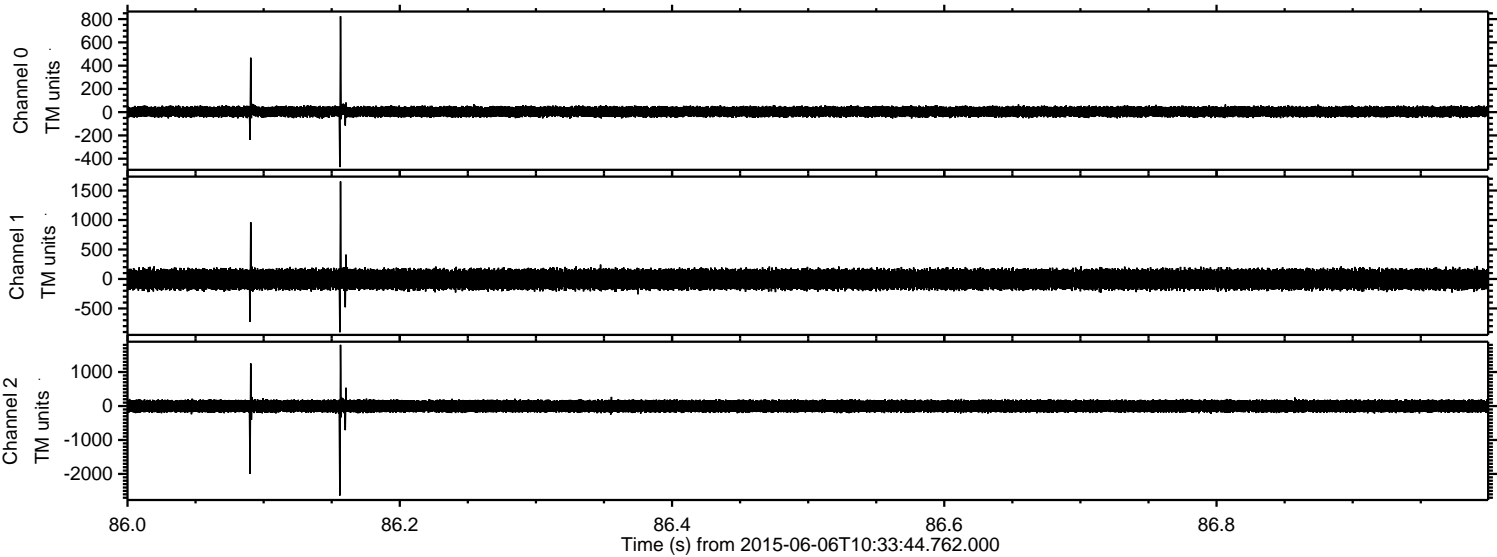

ELMAVAN 3D WAVEFORMS (Measured data sampled at 50 kHz) 51000 packets of 144 samples from 2015-06-06T10:33:44.762.000. Part 127/147

Processed Sat Jun 6 12:39:53 2015 by ELM ver.2012-10-06 from 001__elm20150606_103343__dat00.bin

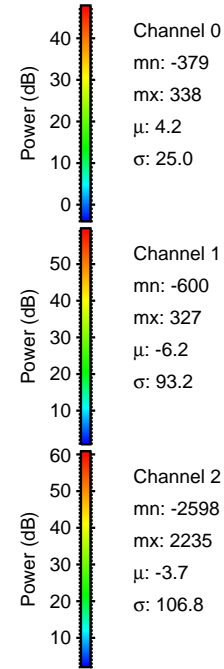
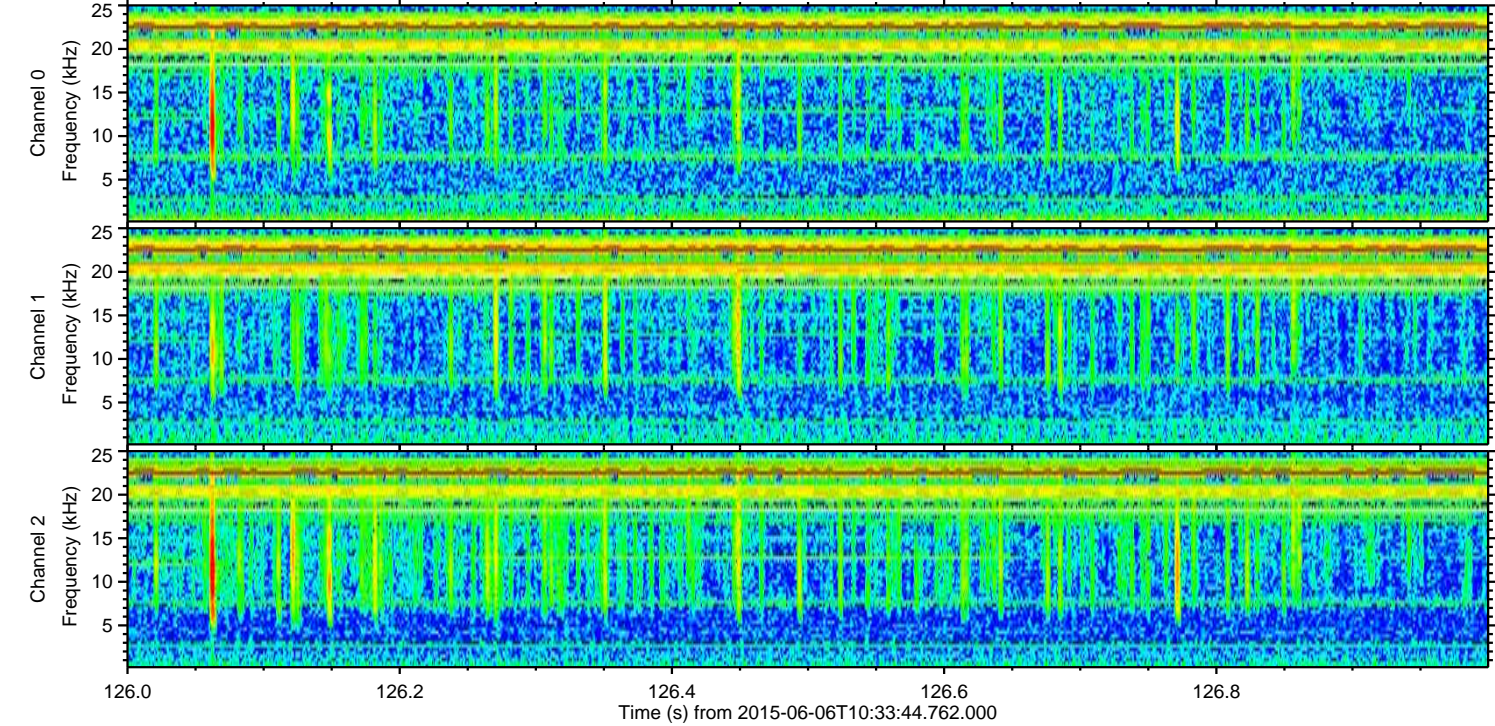
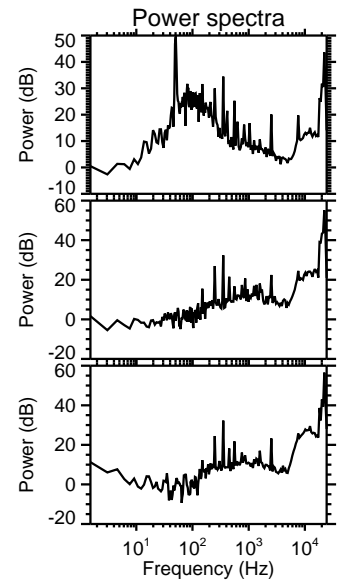
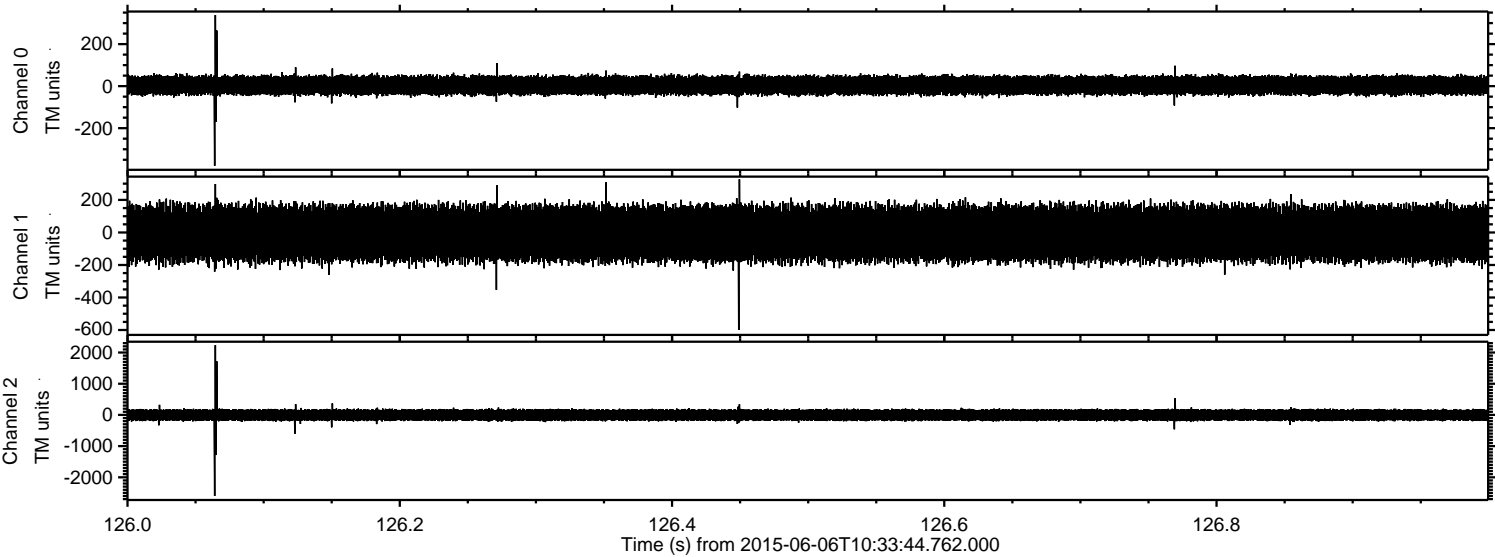

ELMAVAN 3D WAVEFORMS (Measured data sampled at 50 kHz) 51000 packets of 144 samples from 2015-06-06T10:33:44.762.000. Part 134/147

Processed Sat Jun 6 12:39:54 2015 by ELM ver.2012-10-06 from 001__elm20150606_103343__dat00.bin

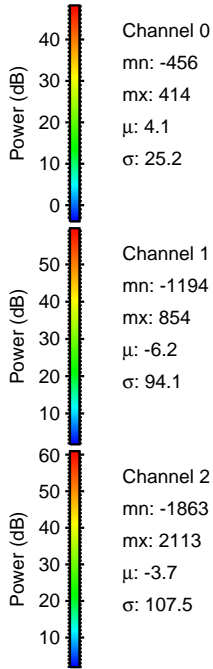
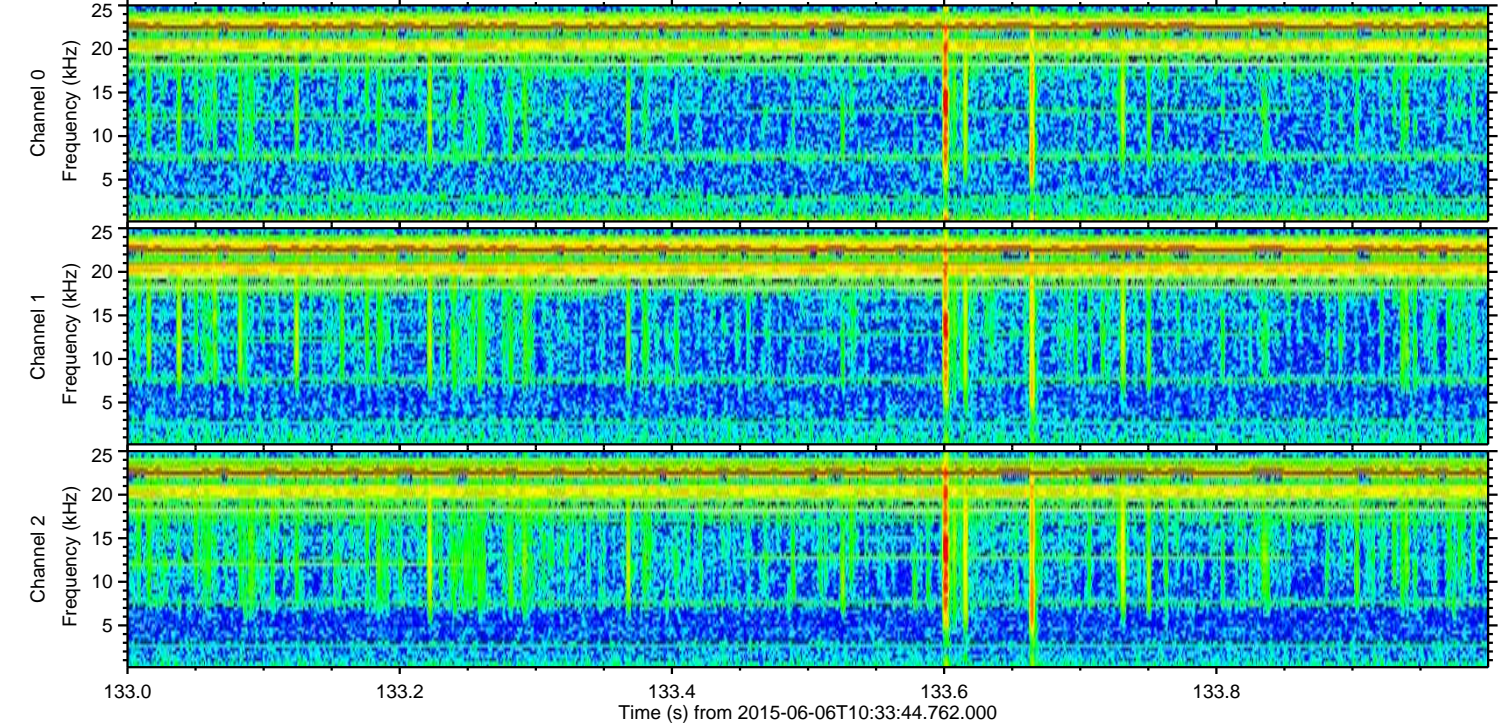
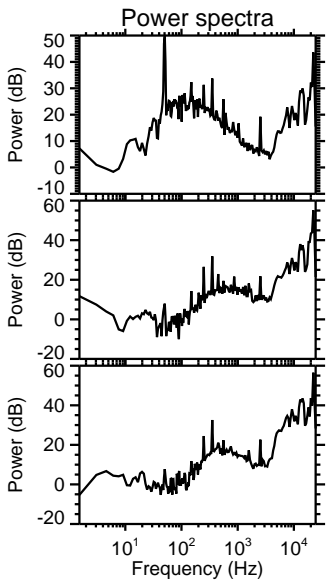
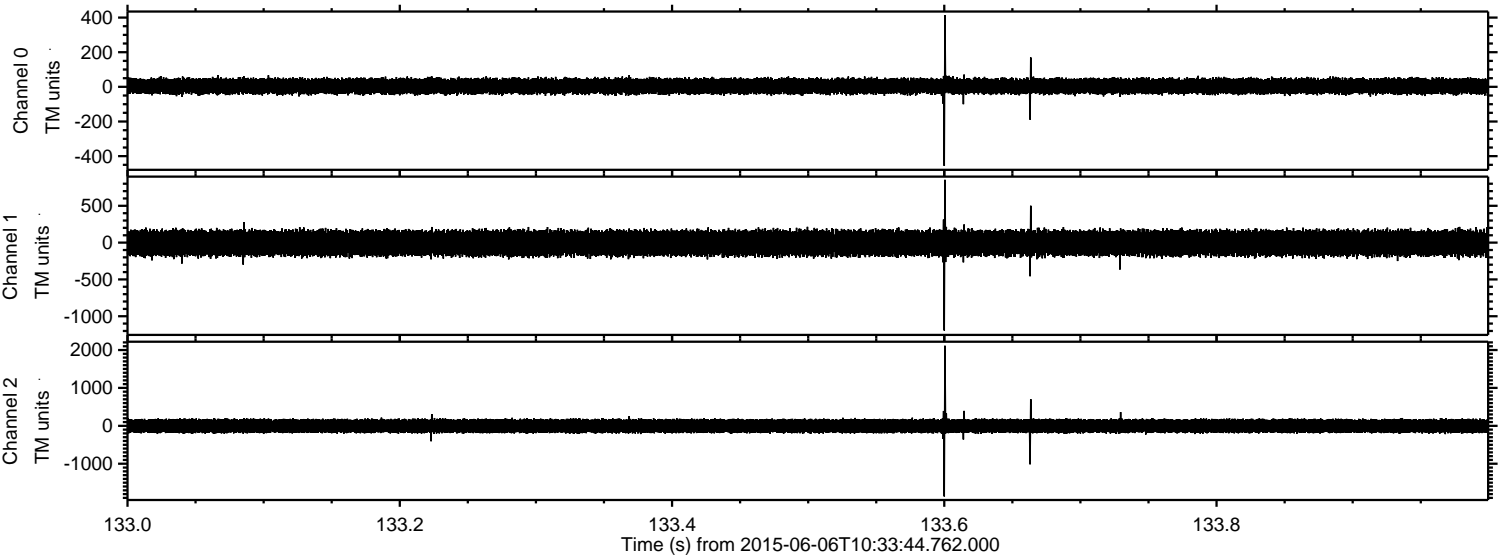

Processed Sat Jun 6 12:39:55 2015 by ELM ver.2012-10-06 from 001__elm20150606_103343__dat00.bin

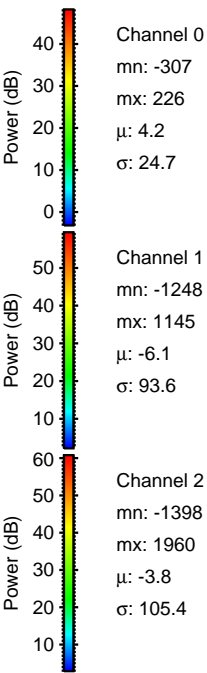
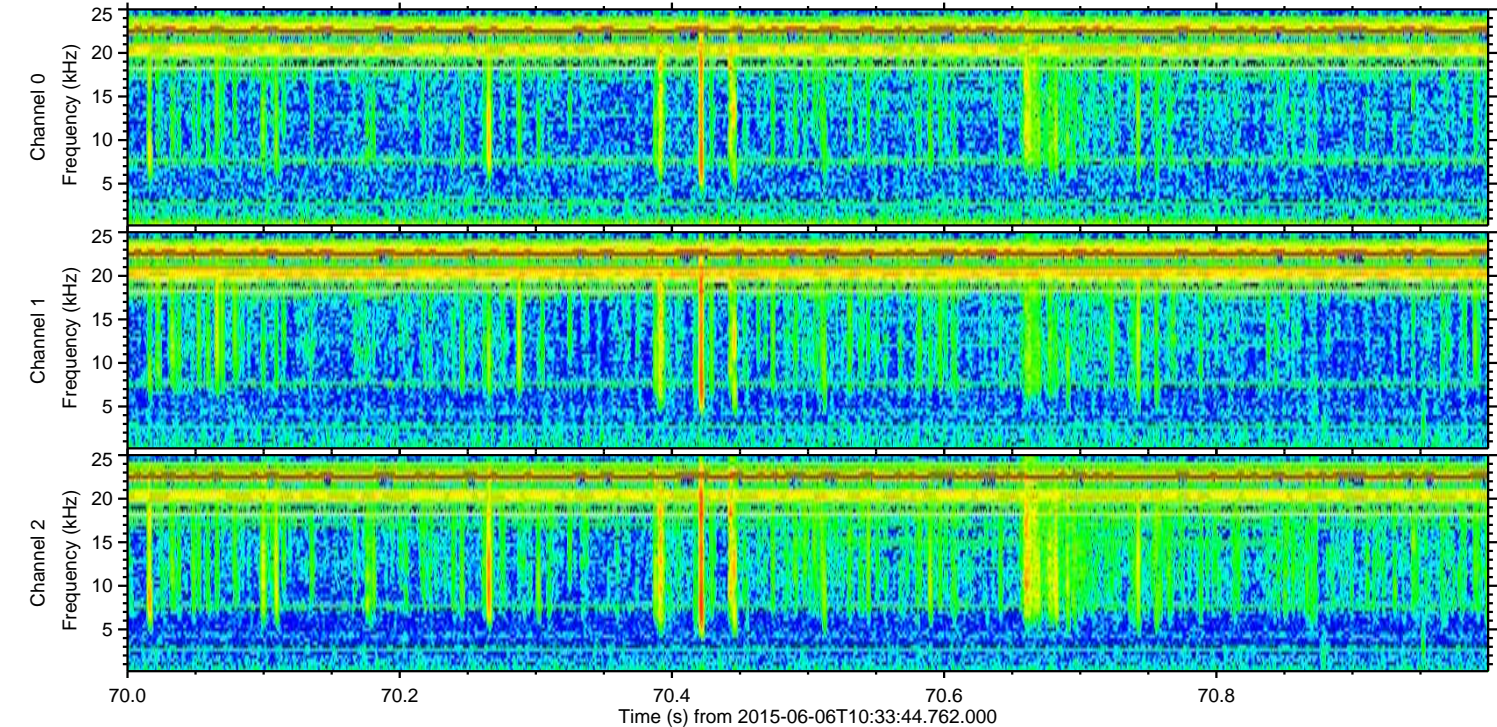
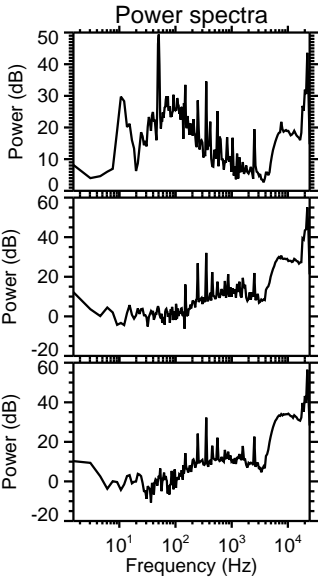
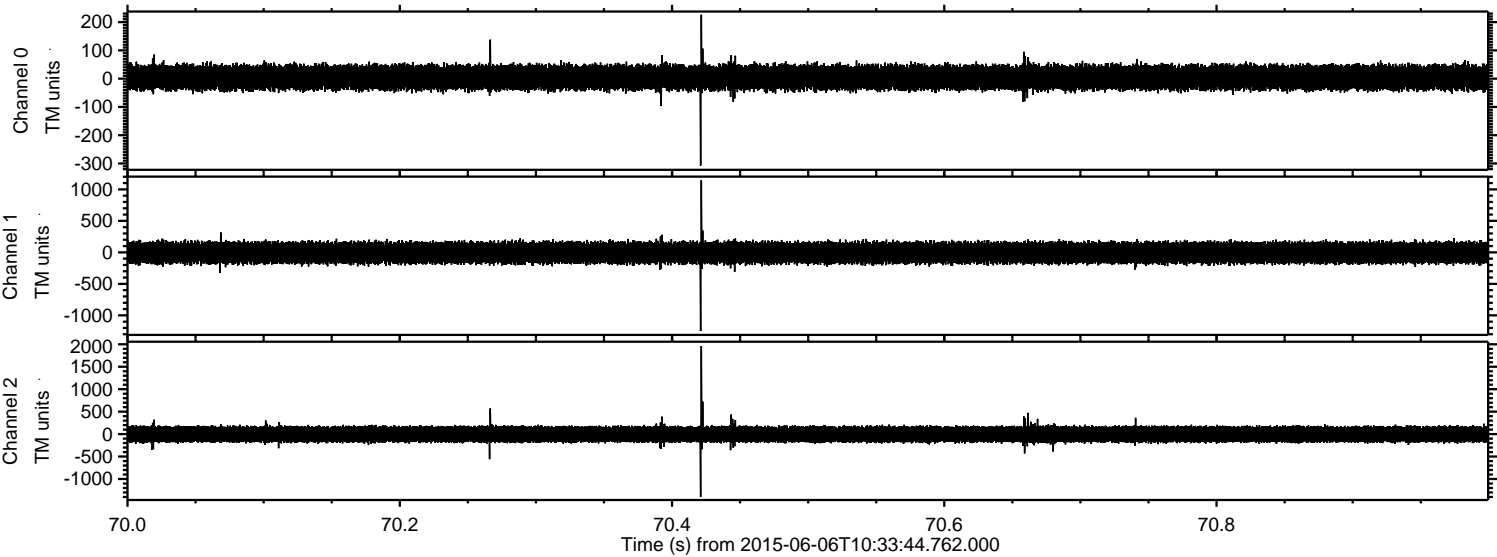

Processed Sat Jun 6 12:39:56 2015 by ELM ver.2012-10-06 from 001__elm20150606_103343__dat00.bin

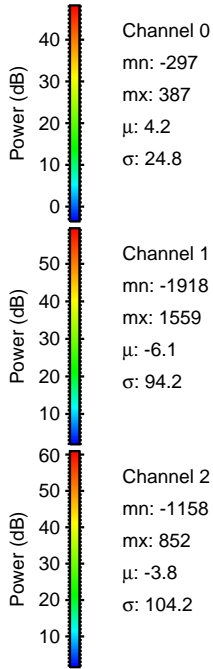
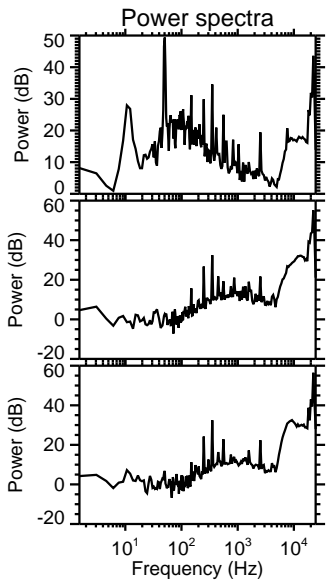
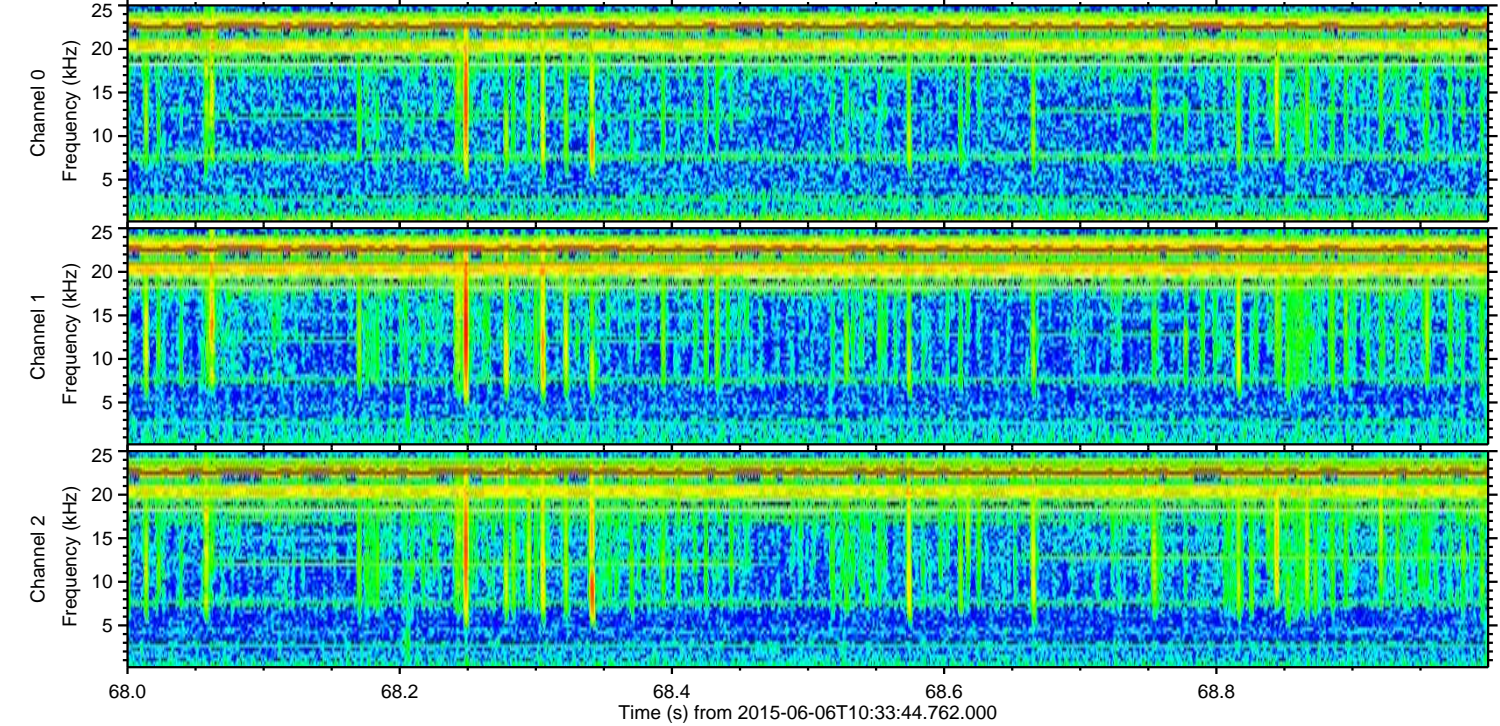
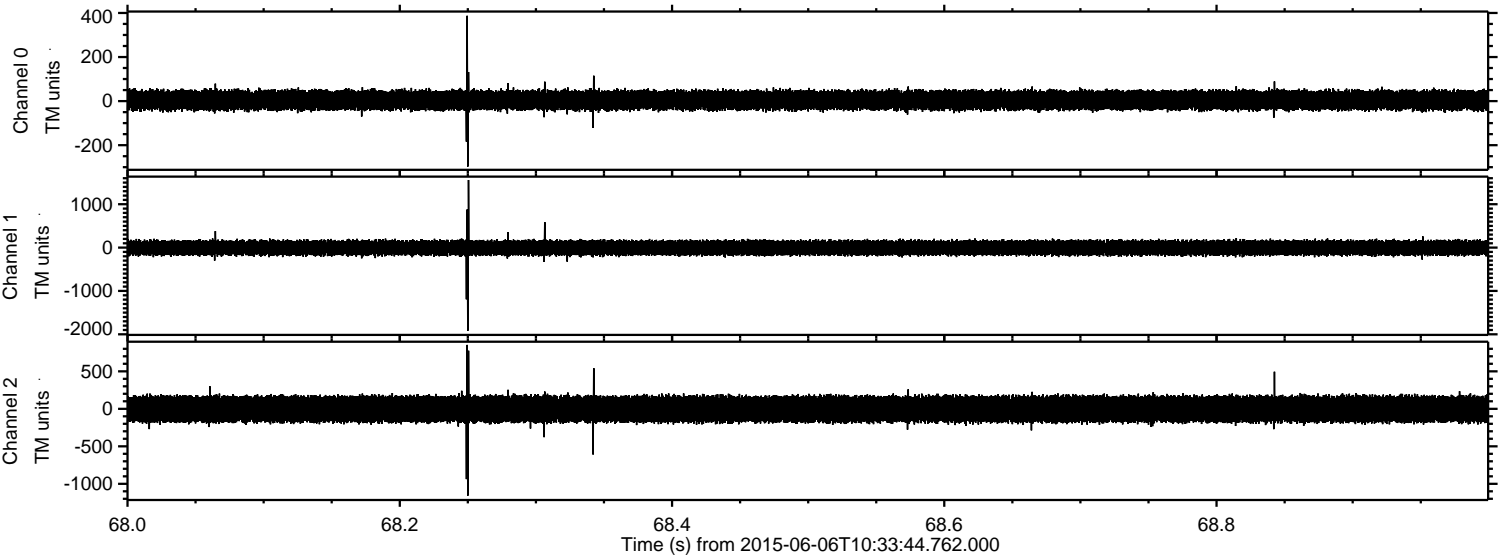

Processed Sat Jun 6 12:39:57 2015 by ELM ver.2012-10-06 from 001__elm20150606_103343__dat00.bin

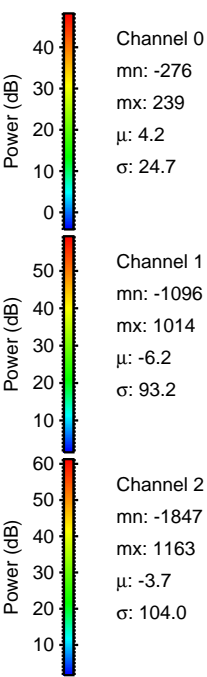
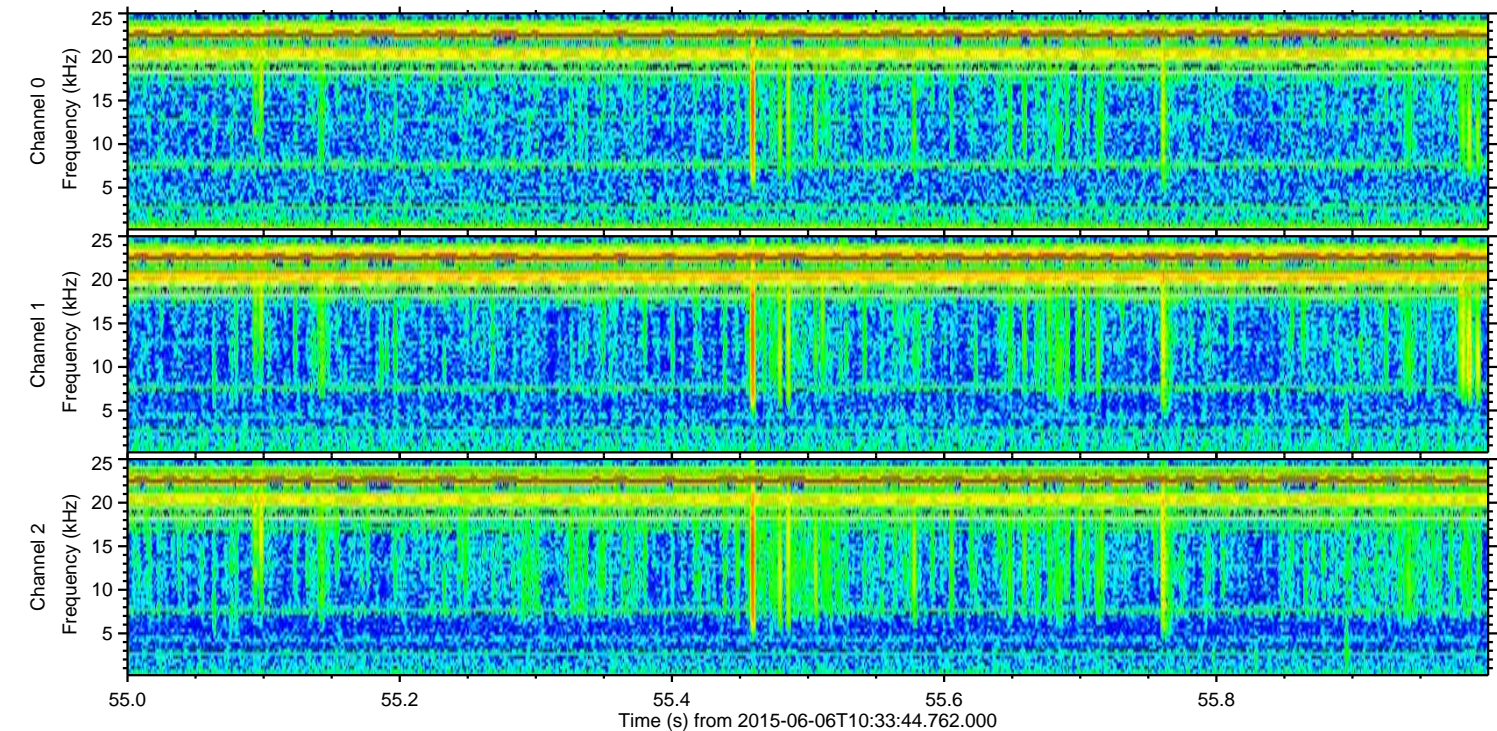
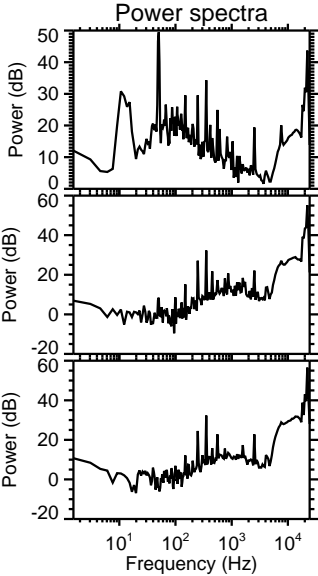
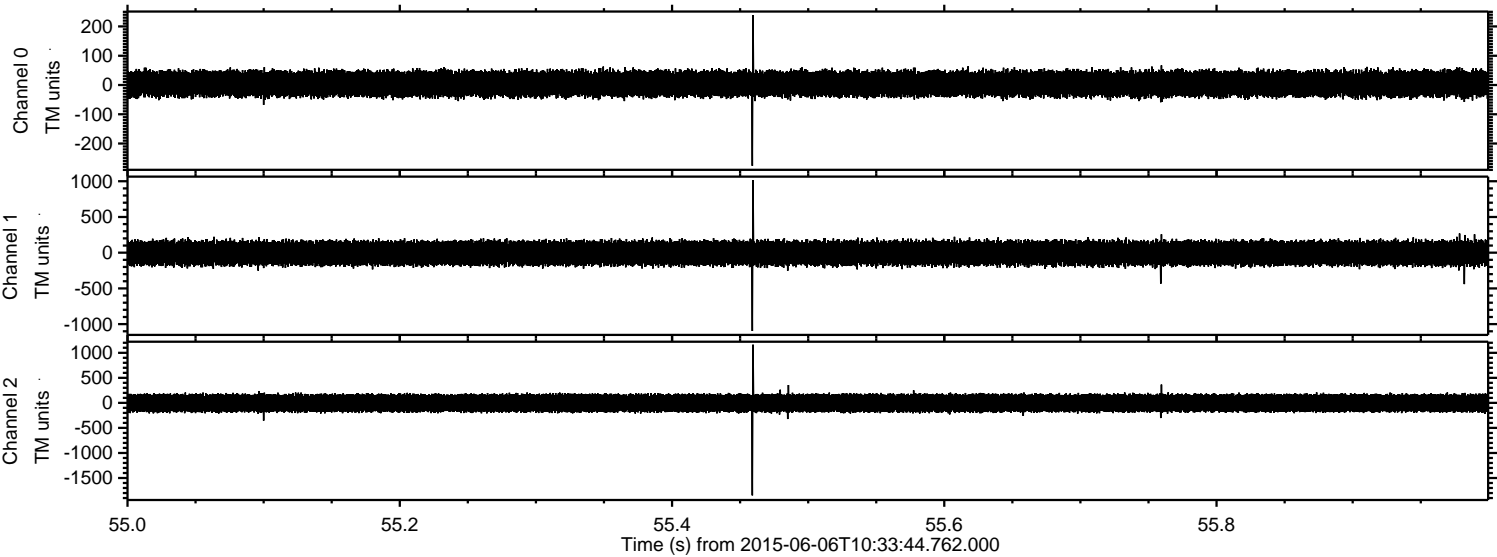

Processed Sat Jun 6 12:39:58 2015 by ELM ver.2012-10-06 from 001__elm20150606_103343__dat00.bin

