

ELMAVAN 3D WAVEFORMS (Measured data sampled at 50 kHz) 51000 packets of 144 samples from 2015-06-06T08:23:39.670.999.

Processed Sat Jun 6 10:29:29 2015 by ELM ver.2012-10-06 from 001__elm20150606_082338__dat00.bin

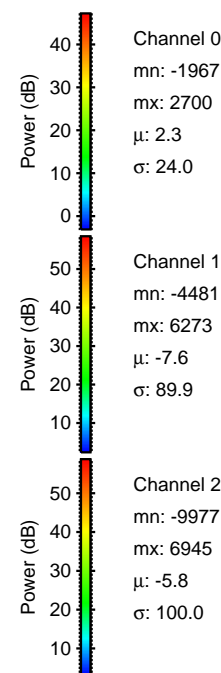

Processed Sat Jun 6 10:29:40 2015 by ELM ver.2012-10-06 from 001__elm20150606_082338__dat00.bin

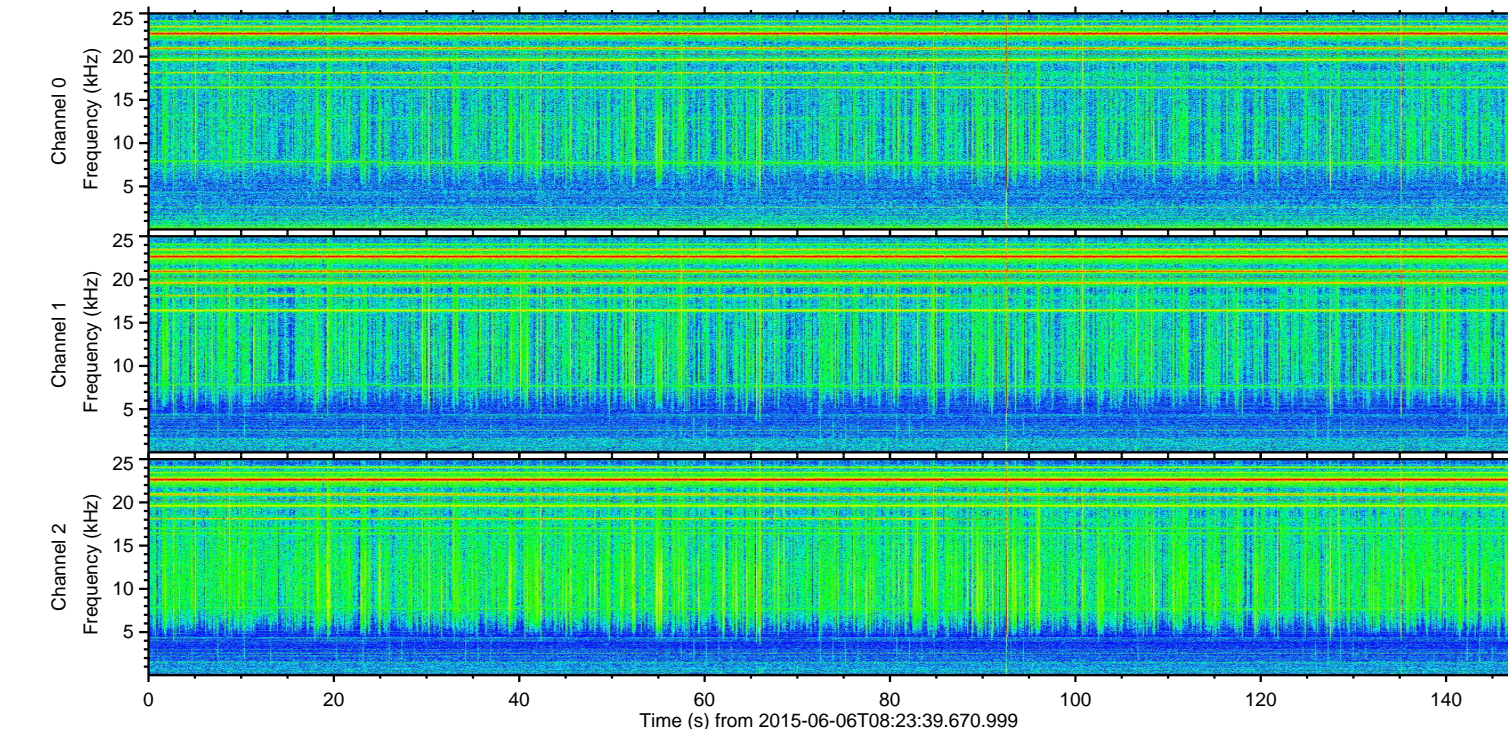
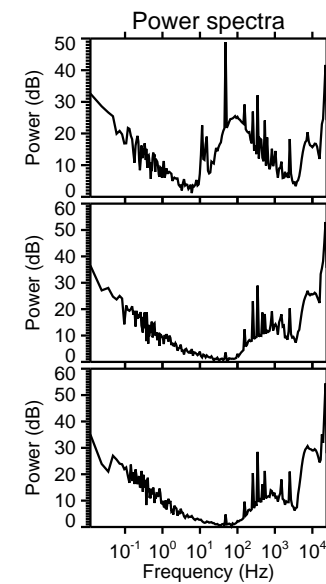
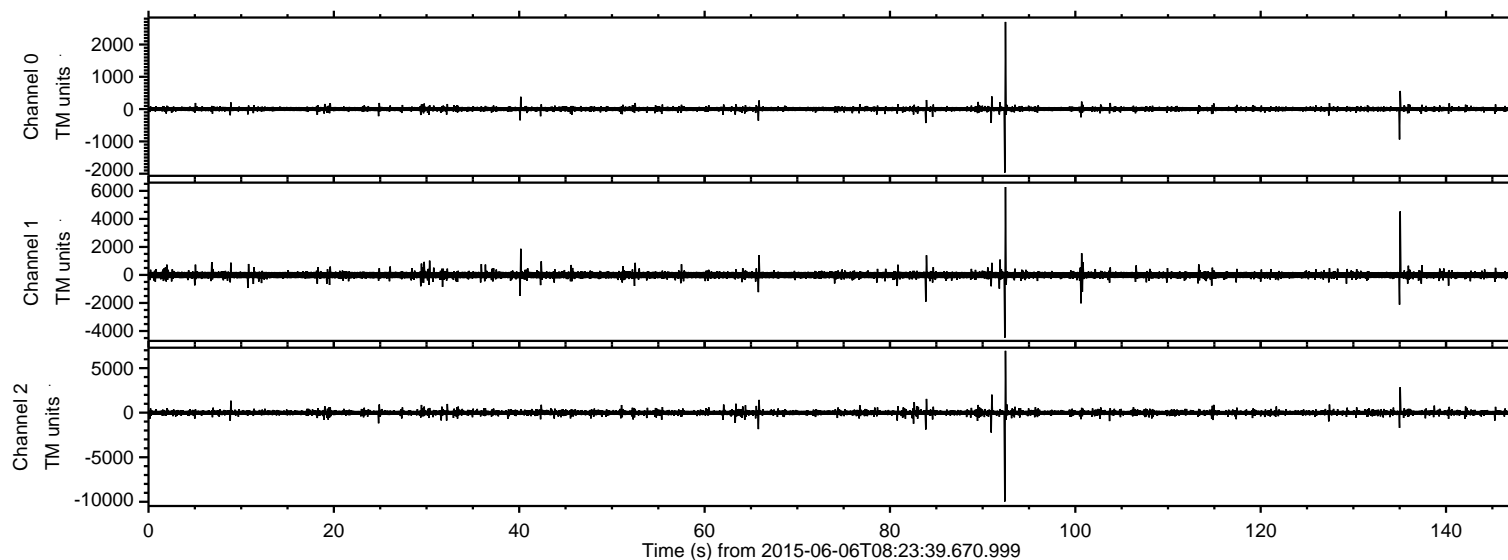
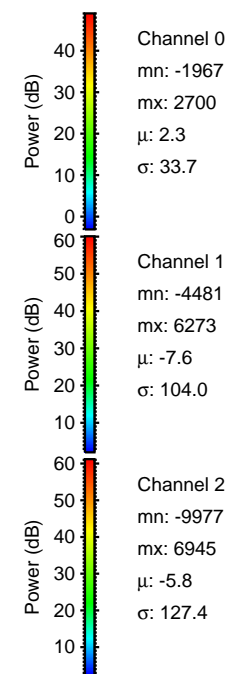
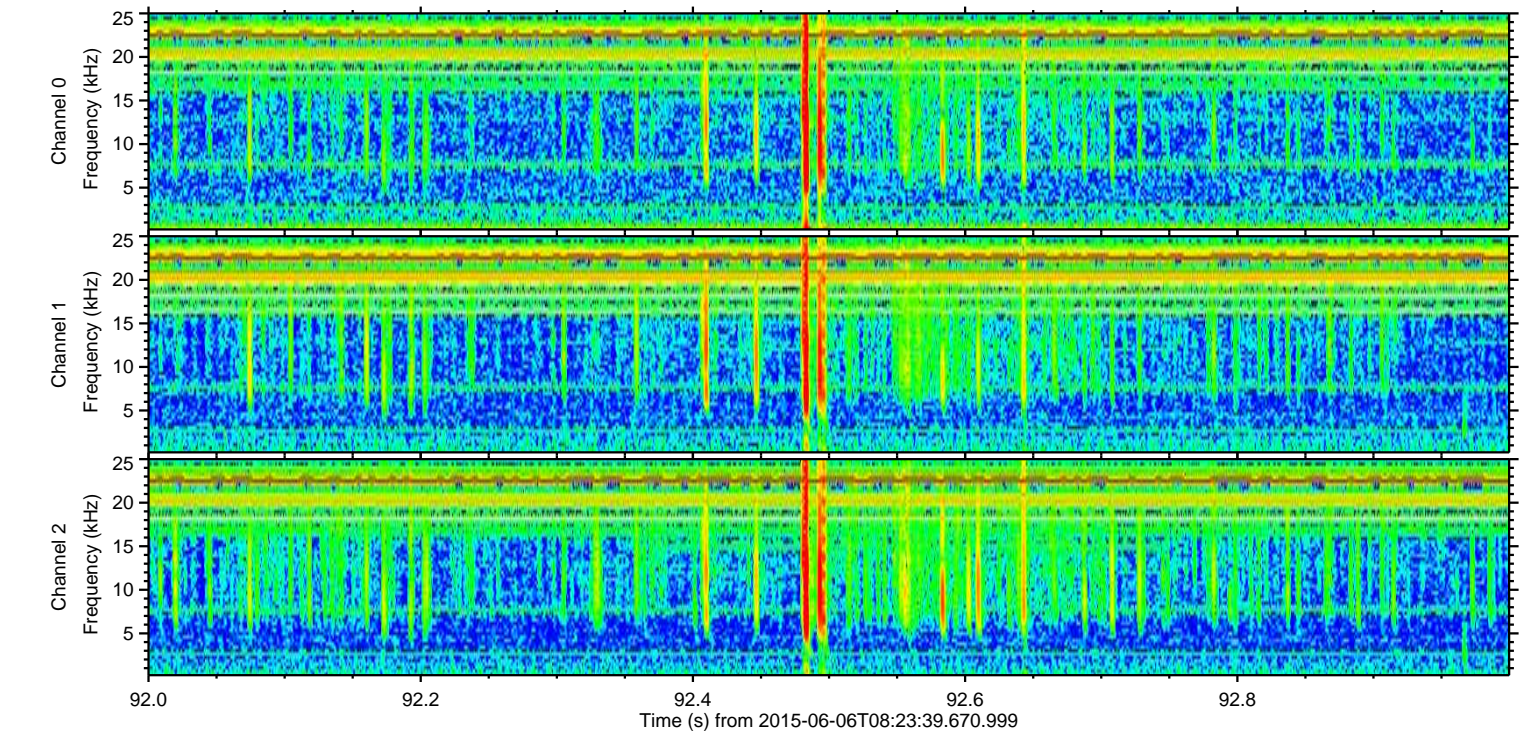
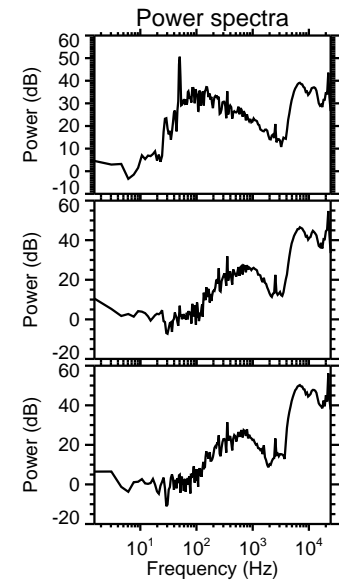
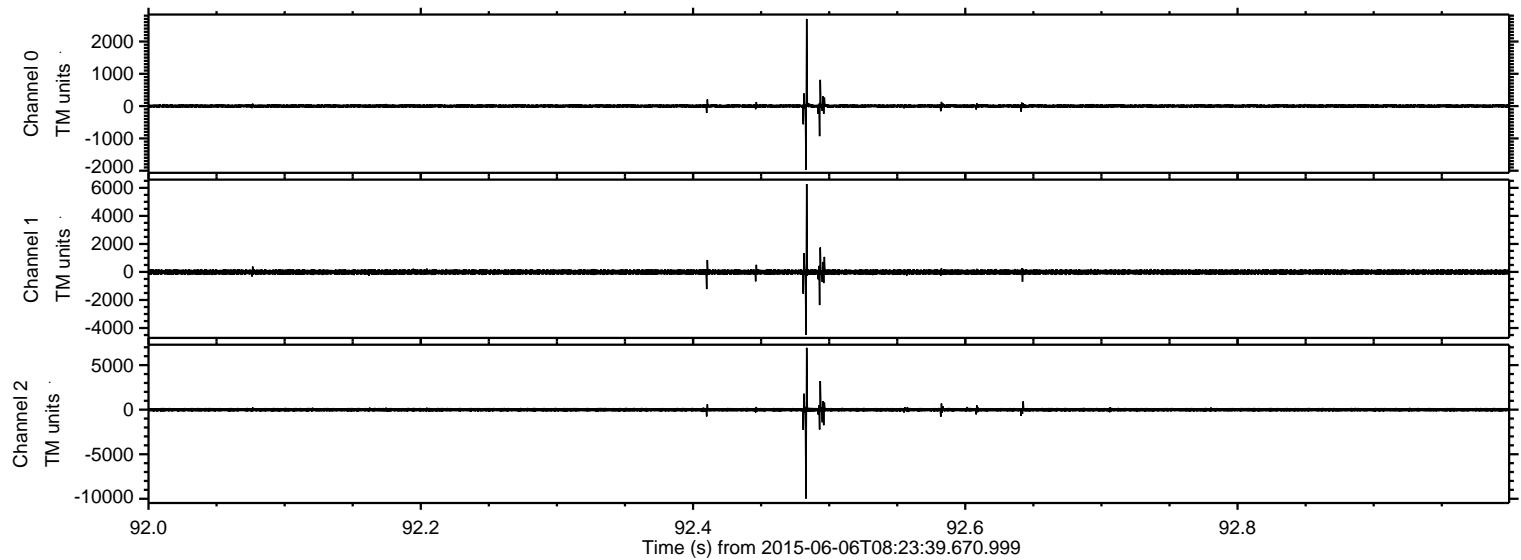

ELMAVAN 3D WAVEFORMS (Measured data sampled at 50 kHz) 51000 packets of 144 samples from 2015-06-06T08:23:39.670.999. Part 135/147

Processed Sat Jun 6 10:29:41 2015 by ELM ver.2012-10-06 from 001__elm20150606_082338__dat00.bin

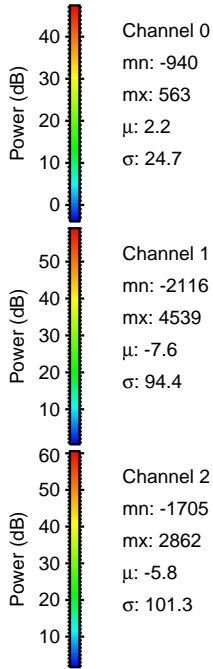
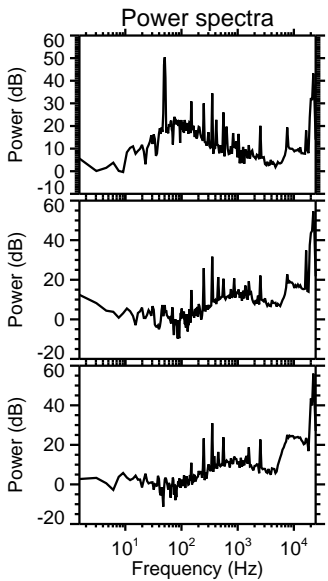
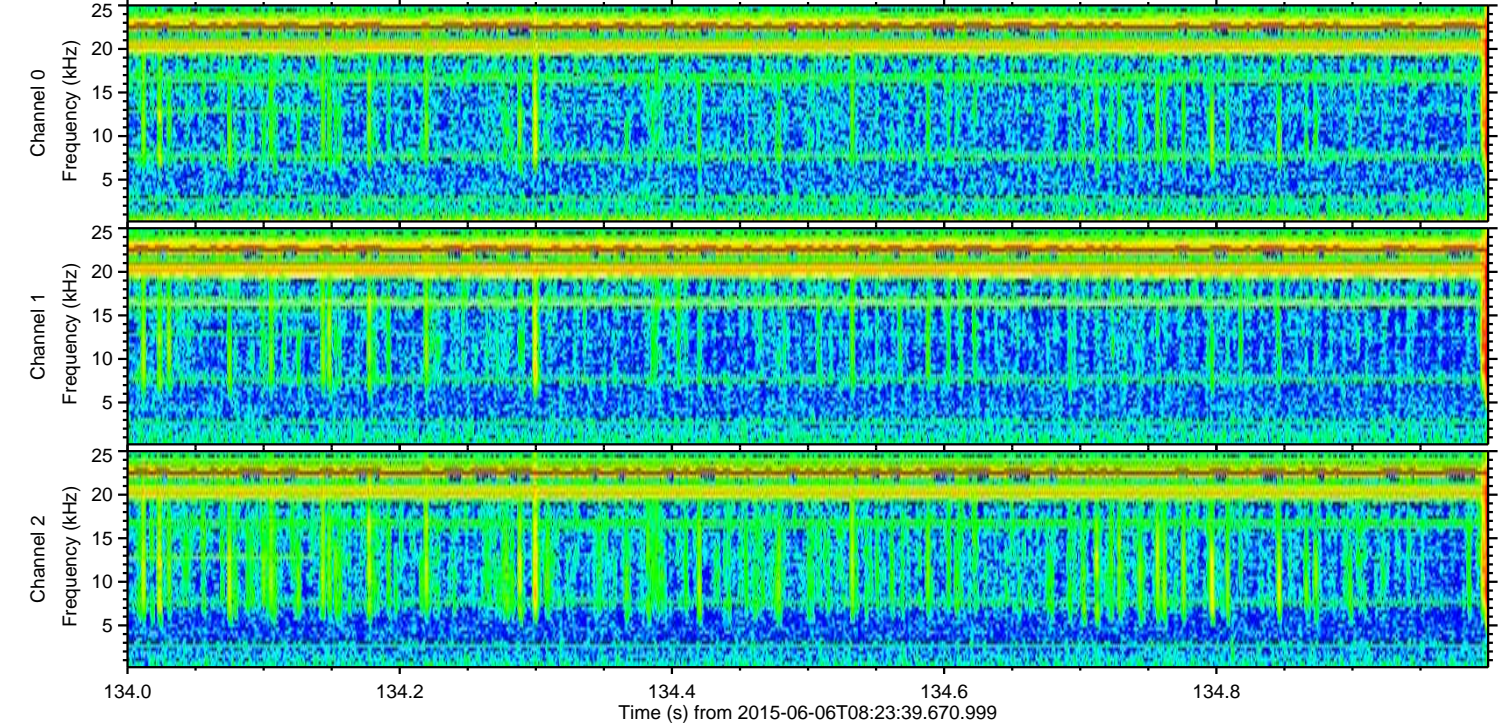
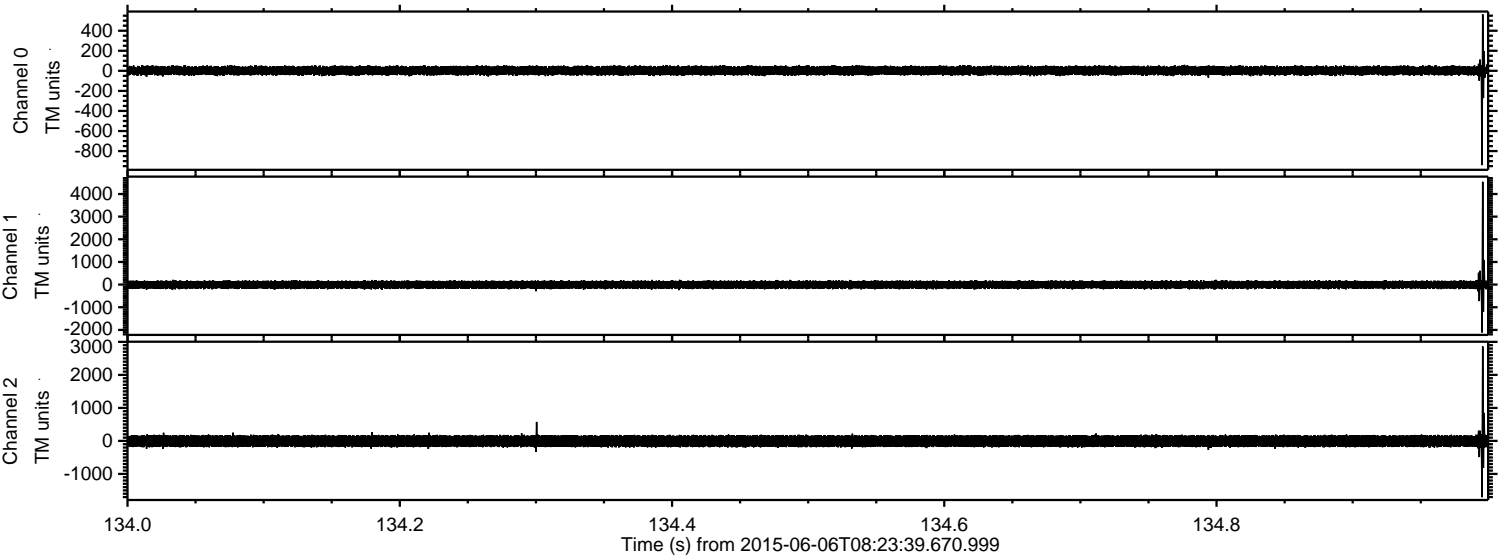

Processed Sat Jun 6 10:29:42 2015 by ELM ver.2012-10-06 from 001__elm20150606_082338__dat00.bin

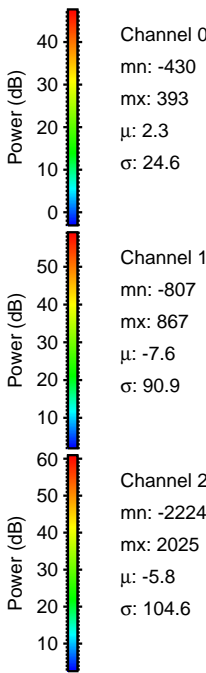
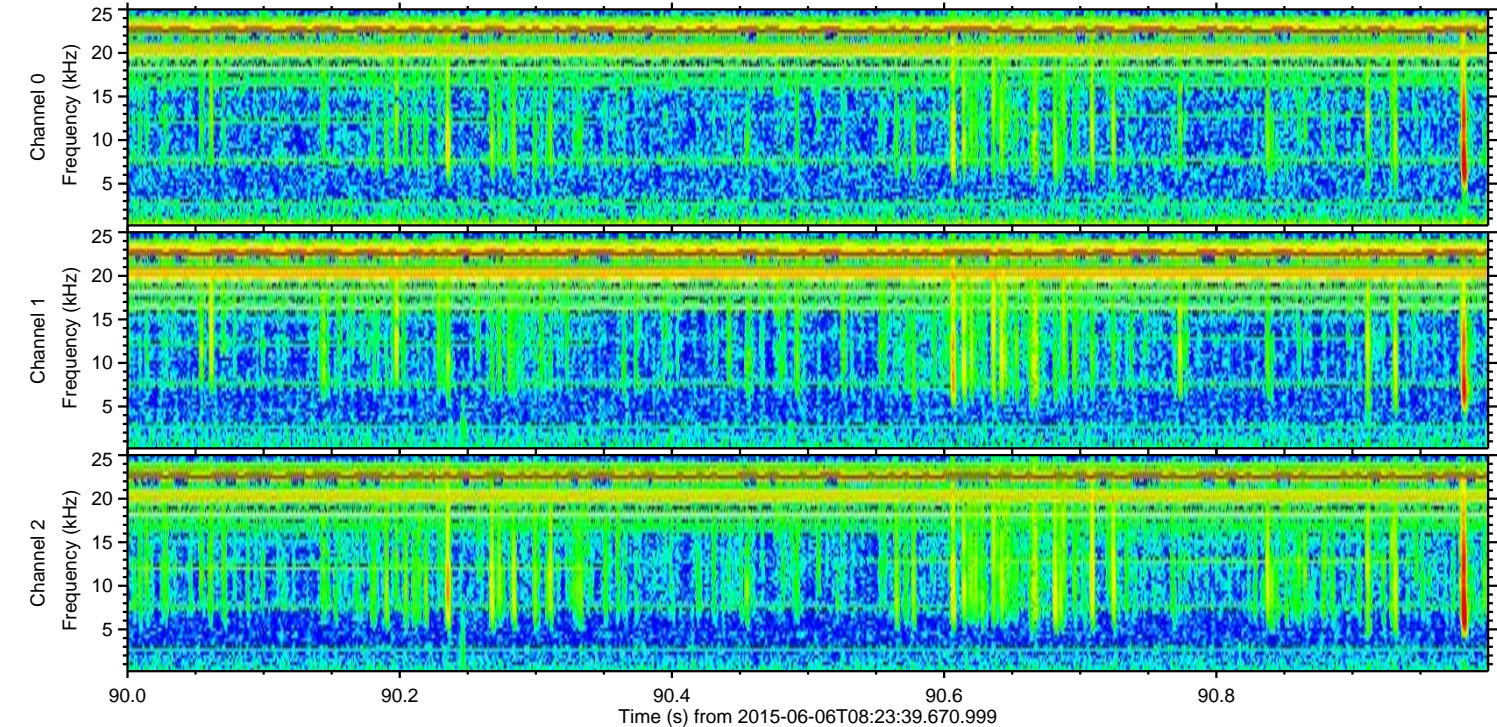
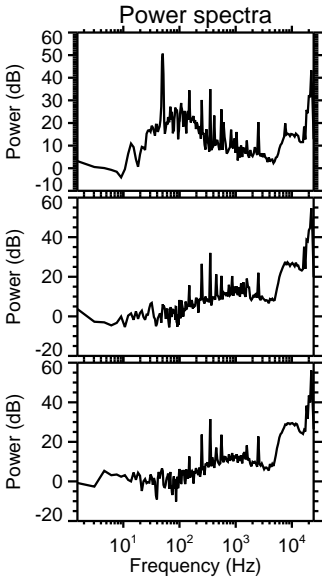
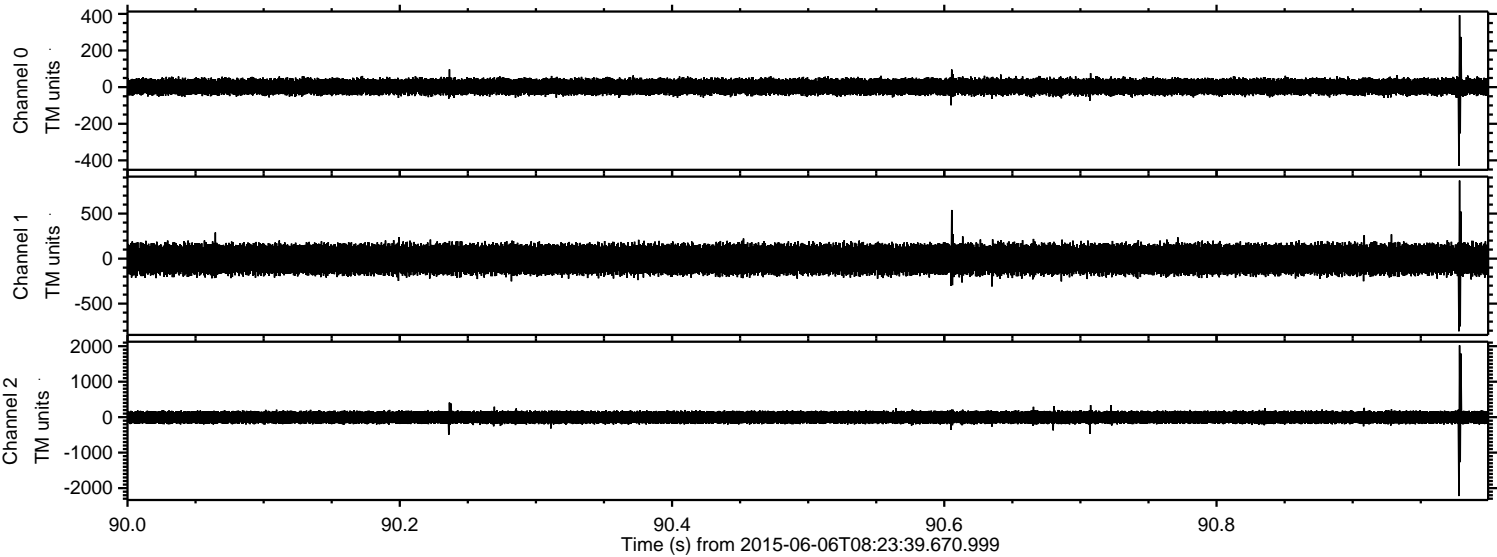

Channel 0
mn: -430
mx: 393
 μ : 2.3
 σ : 24.6

Channel 1
mn: -807
mx: 867
 μ : -7.6
 σ : 90.9

Channel 2
mn: -2224
mx: 2025
 μ : -5.8
 σ : 104.6

ELMAVAN 3D WAVEFORMS (Measured data sampled at 50 kHz) 51000 packets of 144 samples from 2015-06-06T08:23:39.670.999. Part 101/147

Processed Sat Jun 6 10:29:43 2015 by ELM ver.2012-10-06 from 001__elm20150606_082338__dat00.bin

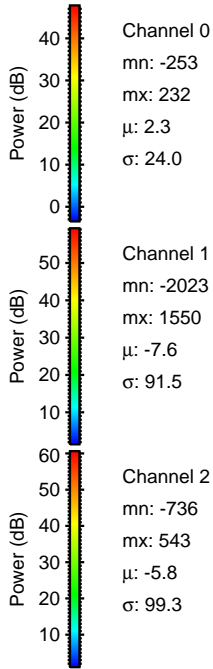
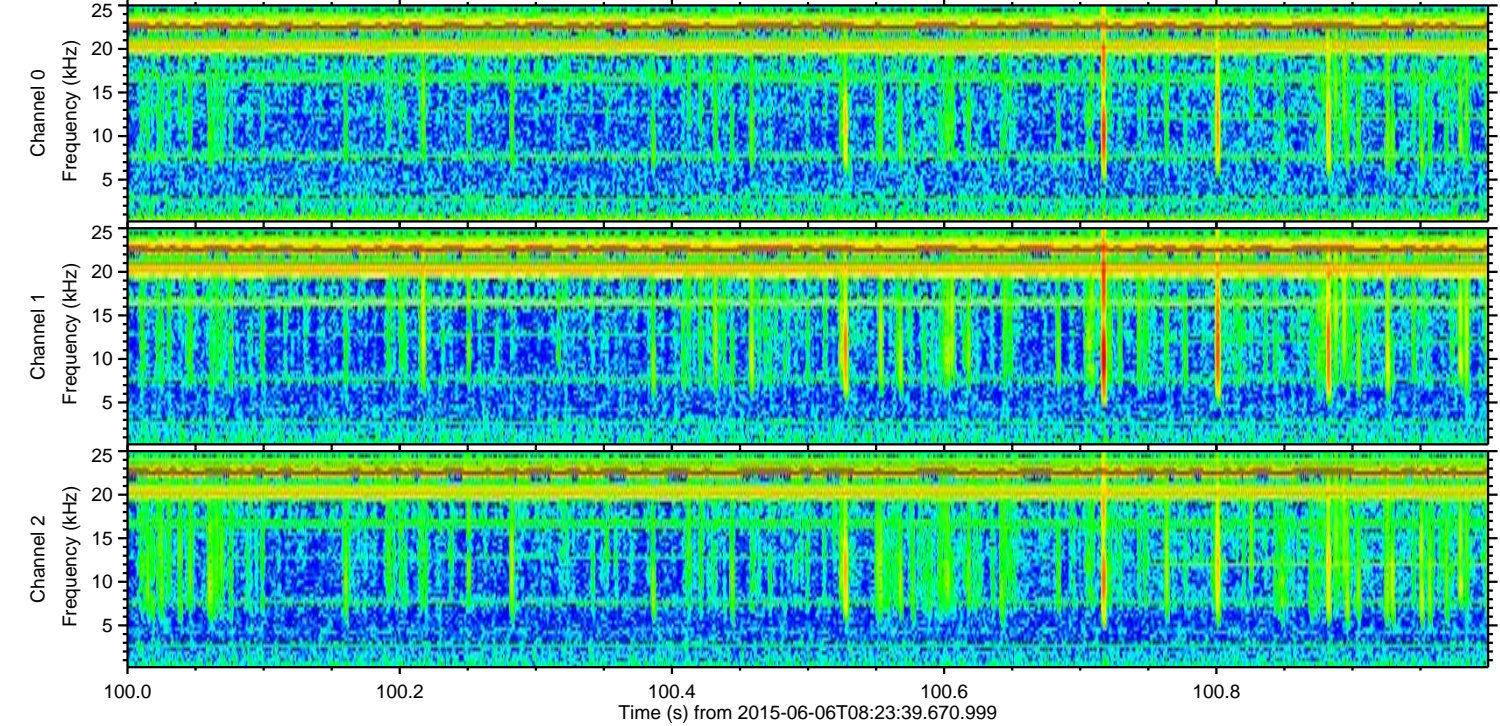
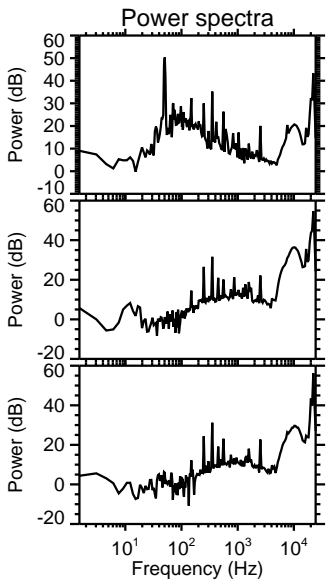
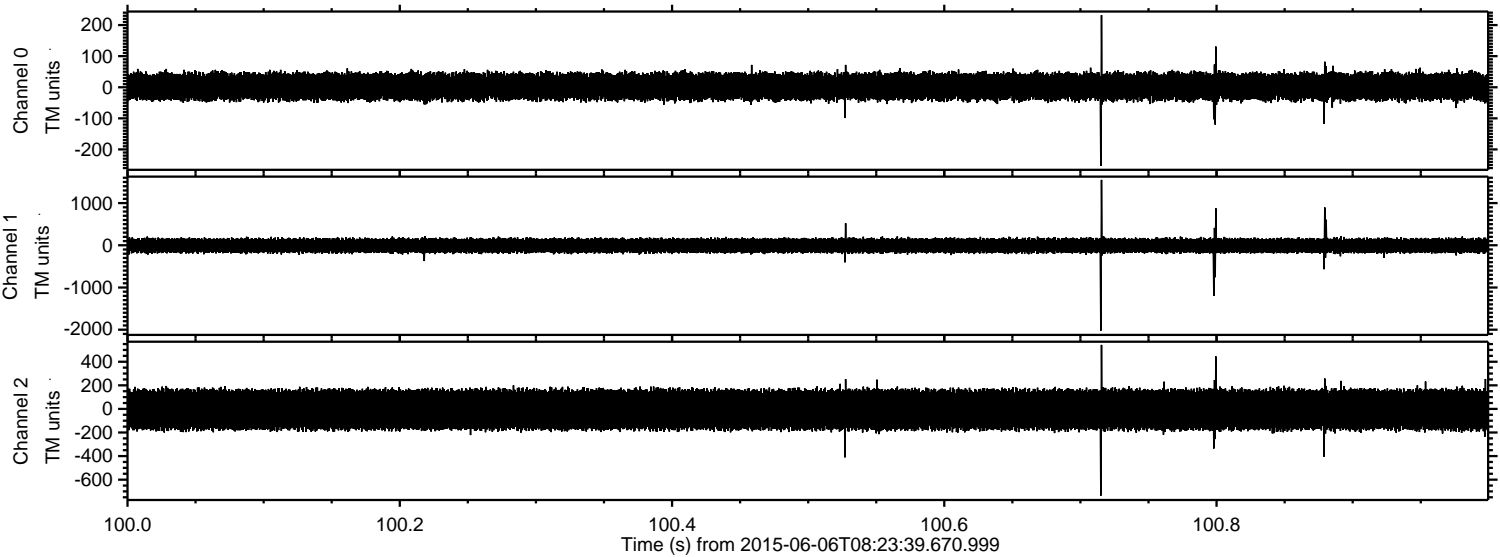

Processed Sat Jun 6 10:29:44 2015 by ELM ver.2012-10-06 from 001__elm20150606_082338__dat00.bin

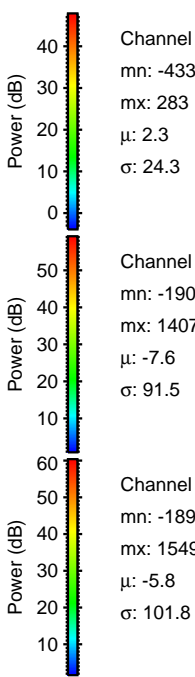
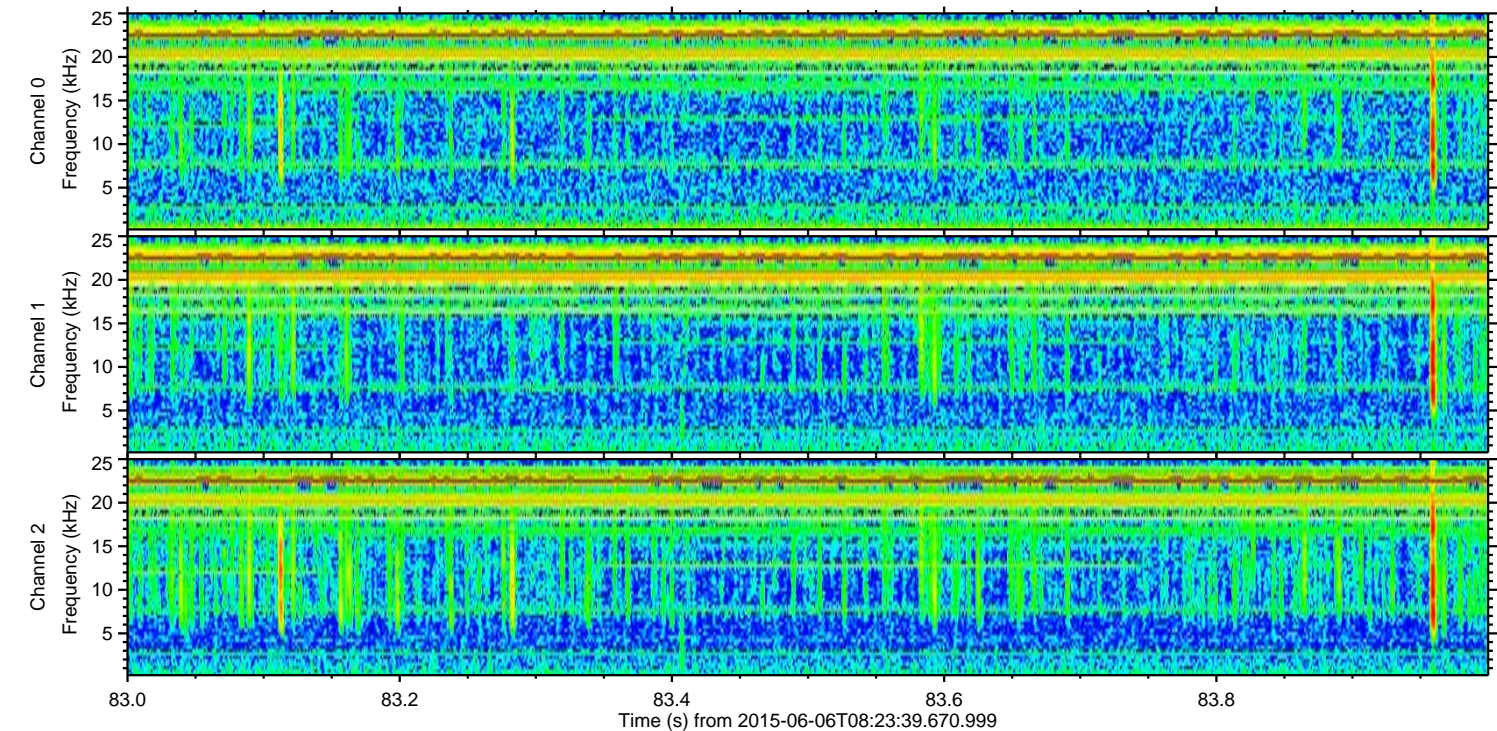
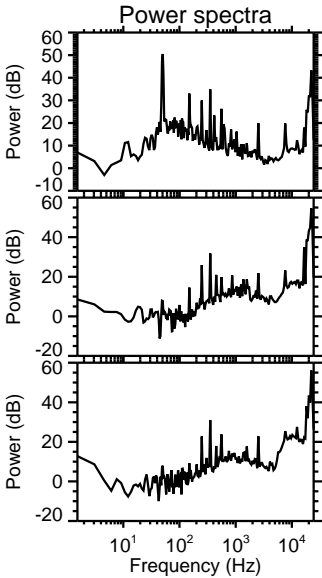
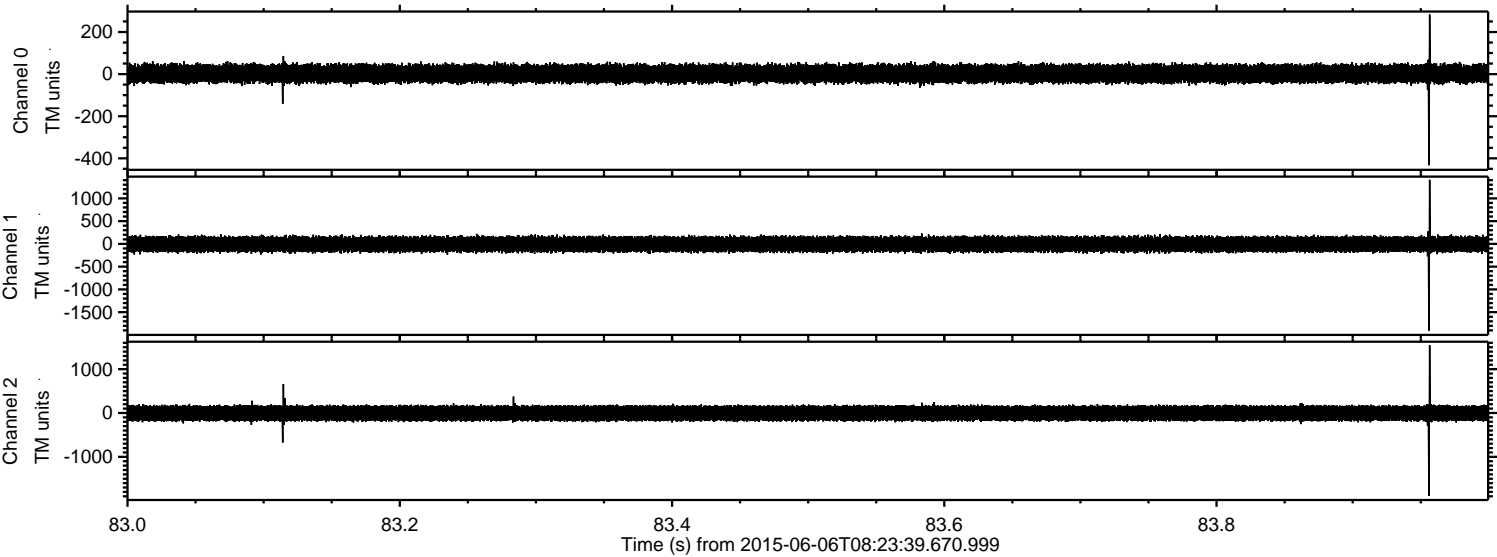

ELMAVAN 3D WAVEFORMS (Measured data sampled at 50 kHz) 51000 packets of 144 samples from 2015-06-06T08:23:39.670.999. Part 41/147

Processed Sat Jun 6 10:29:45 2015 by ELM ver.2012-10-06 from 001__elm20150606_082338__dat00.bin

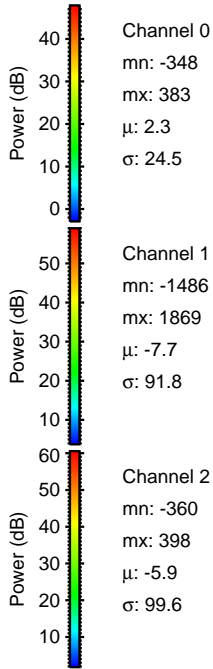
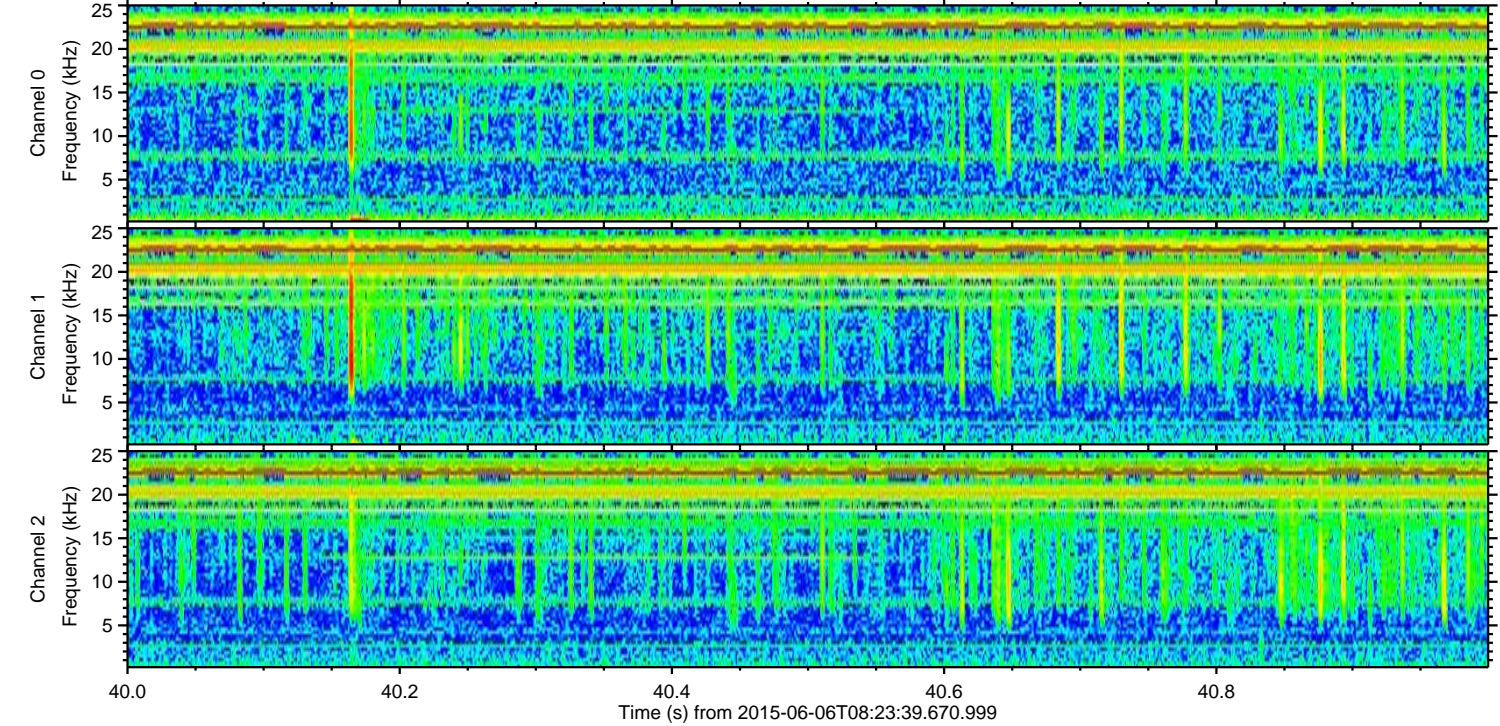
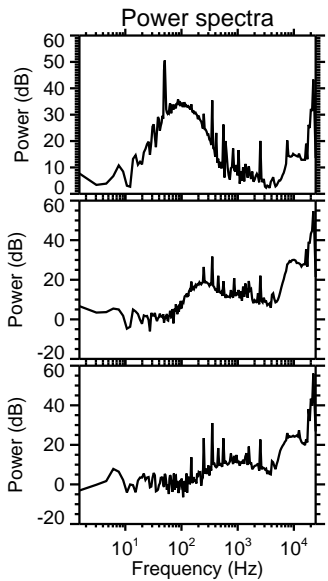
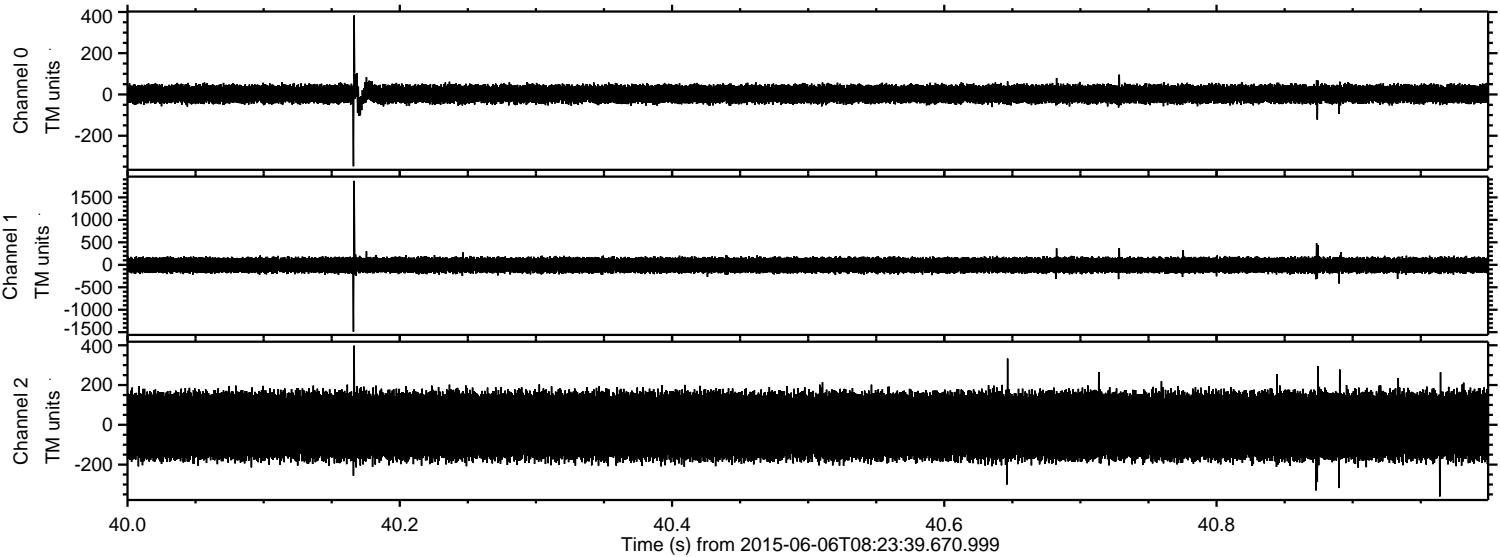

Processed Sat Jun 6 10:29:46 2015 by ELM ver.2012-10-06 from 001__elm20150606_082338__dat00.bin

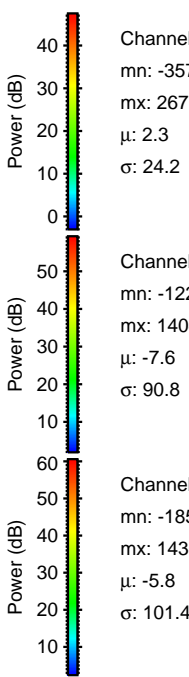
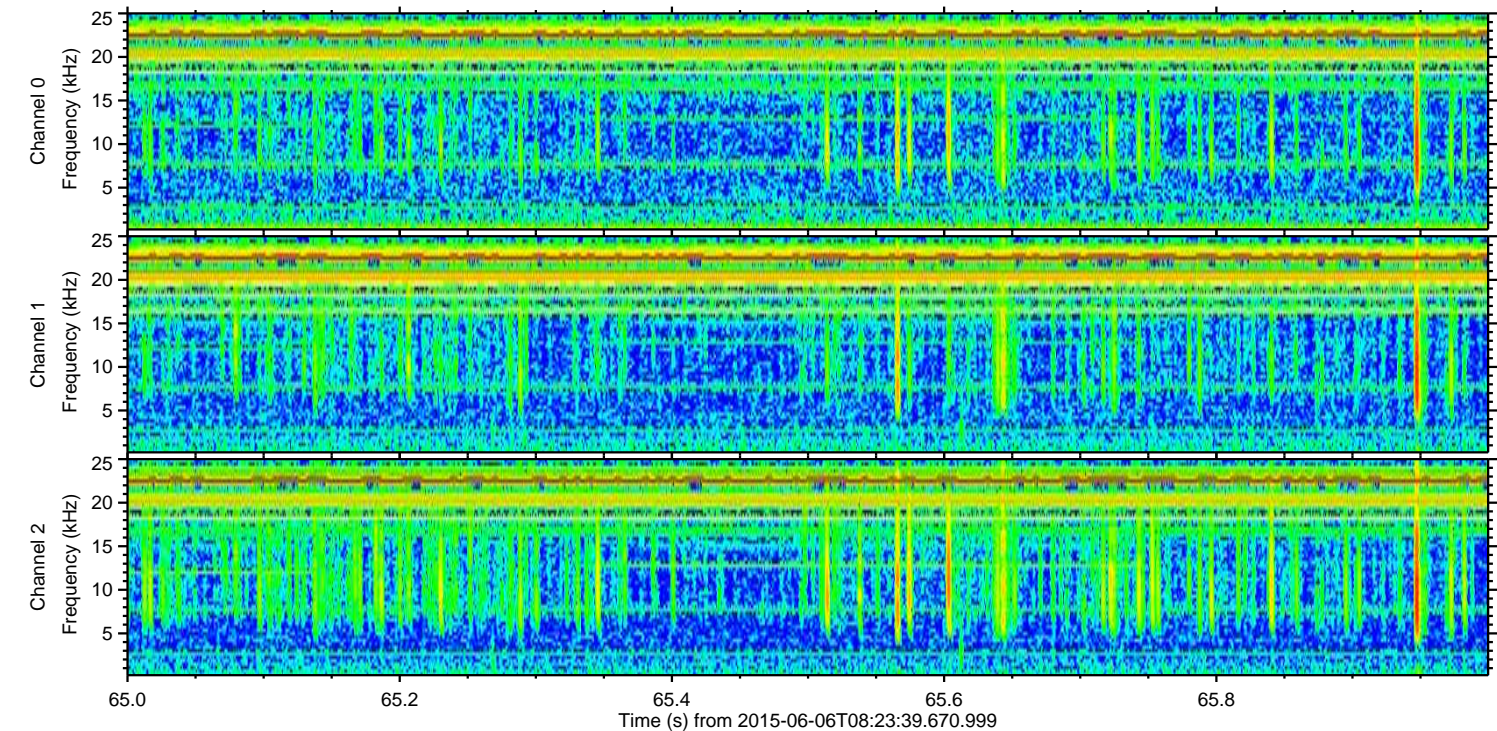
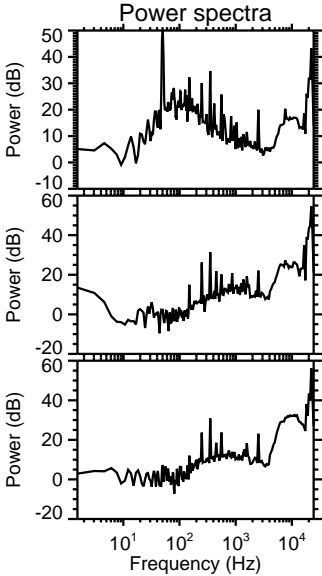
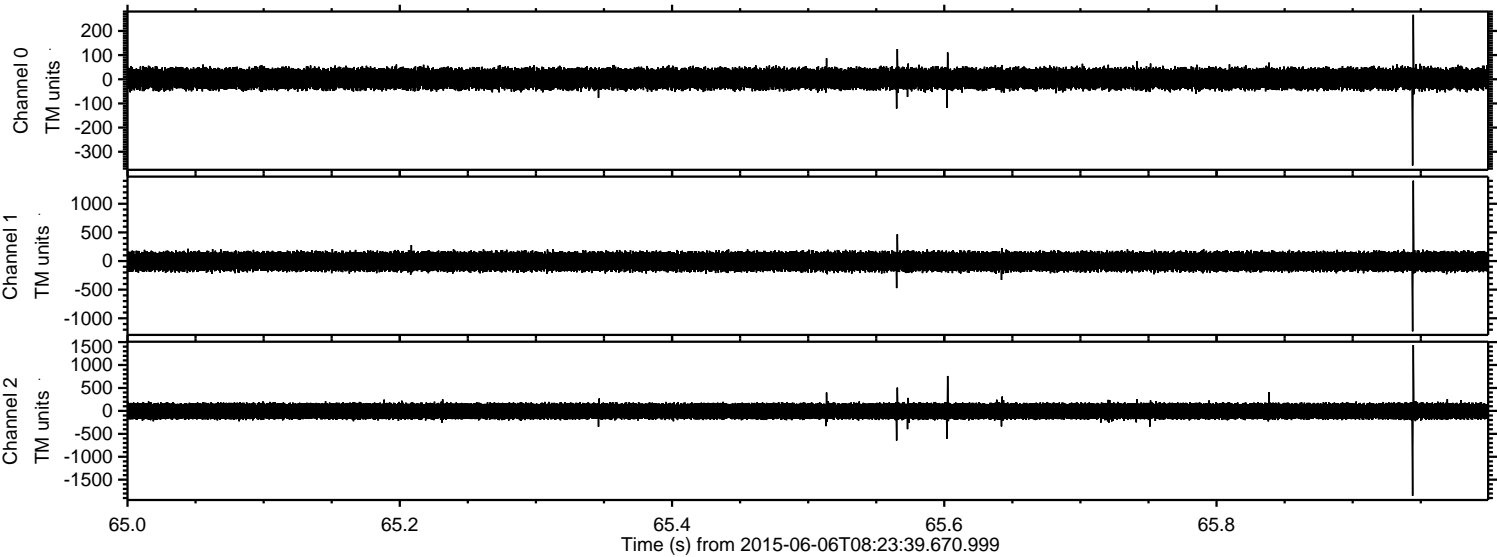

Processed Sat Jun 6 10:29:47 2015 by ELM ver.2012-10-06 from 001__elm20150606_082338__dat00.bin

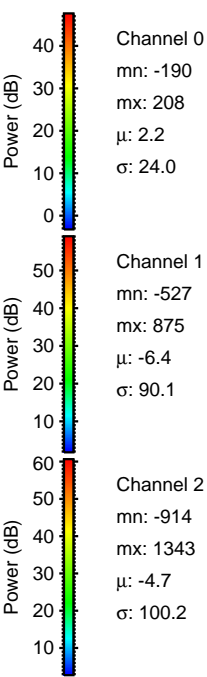
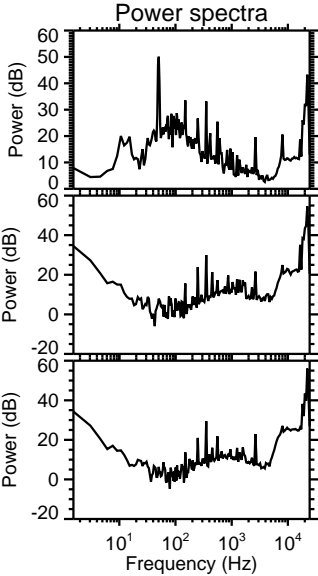
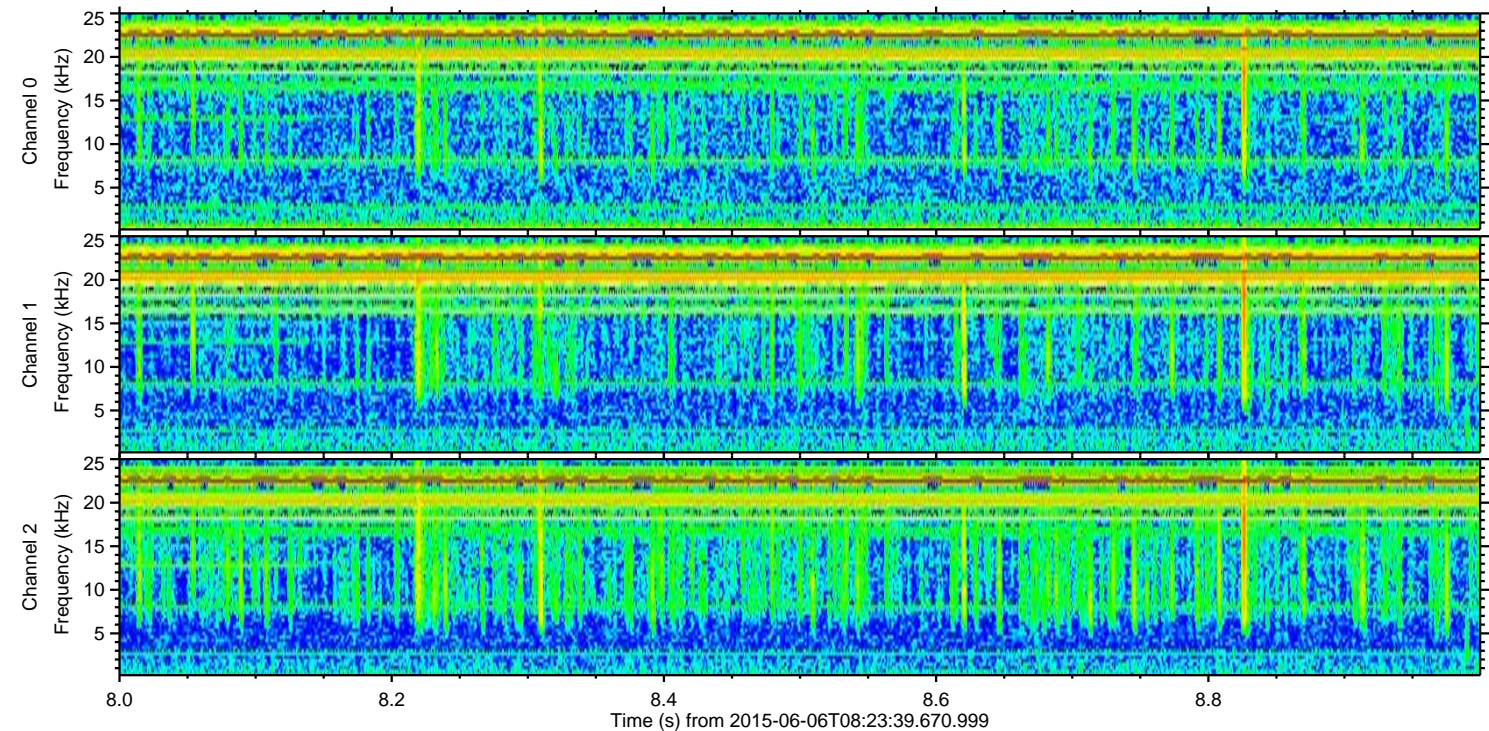
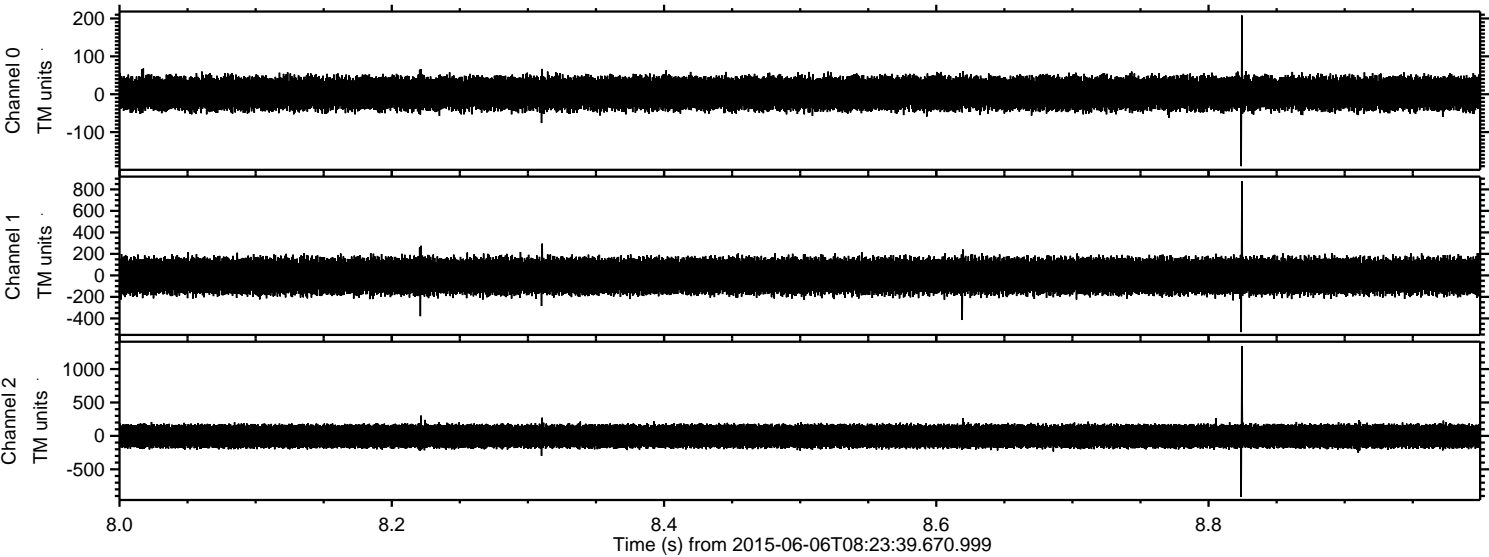

Channel 0
mn: -190
mx: 208
 μ : 2.2
 σ : 24.0

Channel 1
mn: -527
mx: 875
 μ : -6.4
 σ : 90.1

Channel 2
mn: -914
mx: 1343
 μ : -4.7
 σ : 100.2

Processed Sat Jun 6 10:29:48 2015 by ELM ver.2012-10-06 from 001__elm20150606_082338__dat00.bin

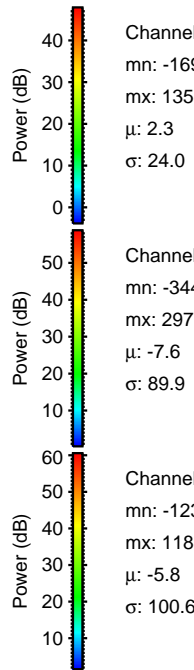
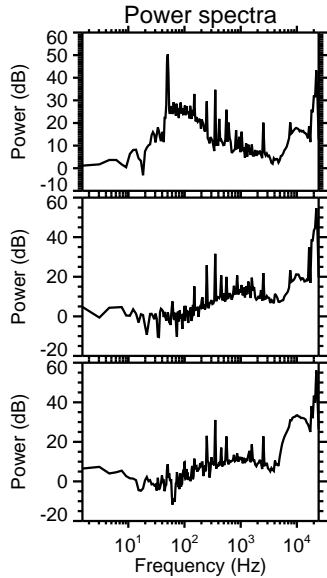
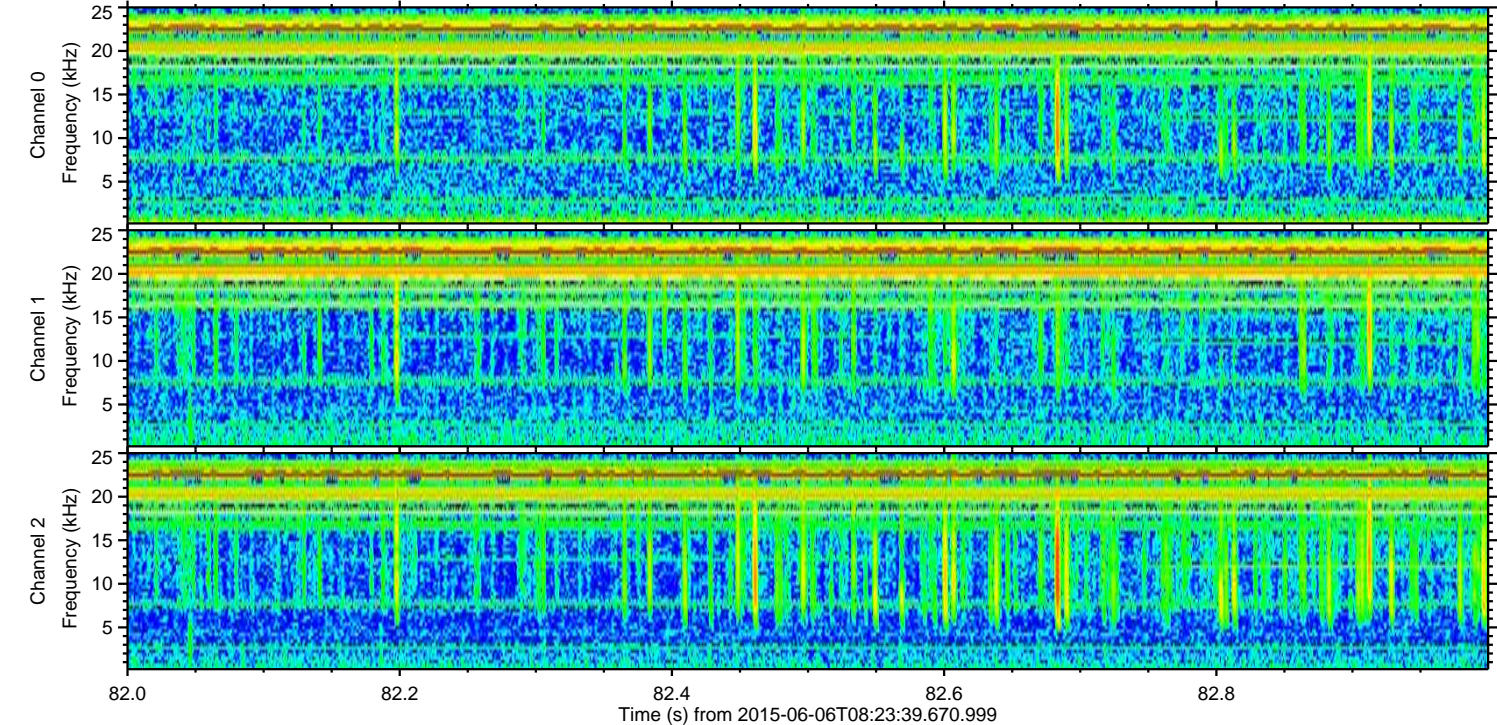
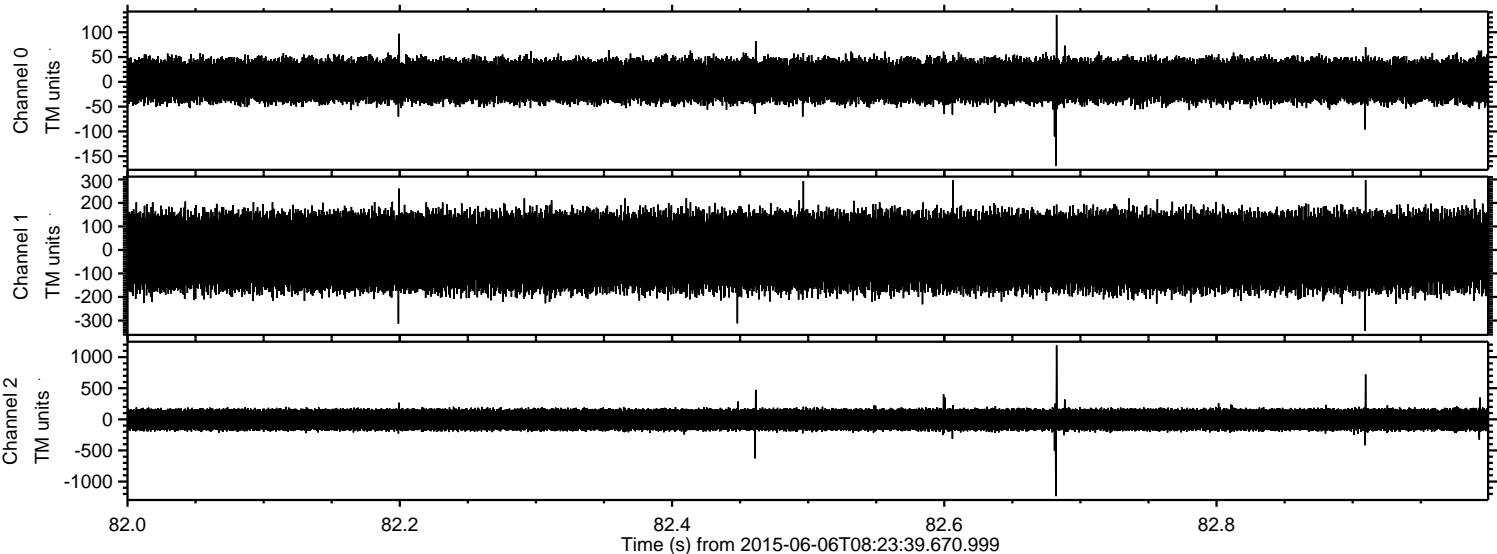

Channel 0
mn: -169
mx: 135
 μ : 2.3
 σ : 24.0

Channel 1
mn: -344
mx: 297
 μ : -7.6
 σ : 89.9

Channel 2
mn: -1235
mx: 1188
 μ : -5.8
 σ : 100.6

Processed Sat Jun 6 10:29:49 2015 by ELM ver.2012-10-06 from 001__elm20150606_082338__dat00.bin

