

# ELMAVAN 3D WAVEFORMS (Measured data sampled at 50 kHz) 51000 packets of 144 samples from 2015-06-06T06:38:35.565.000.

Processed Sat Jun 6 08:44:39 2015 by ELM ver.2012-10-06 from 001\_\_elm20150606\_063834\_\_dat00.bin

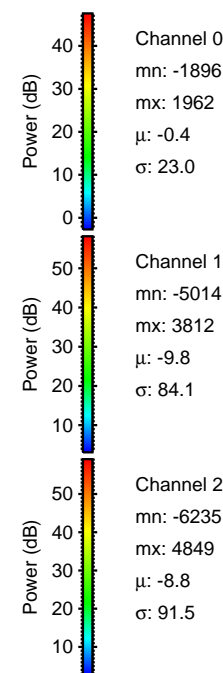

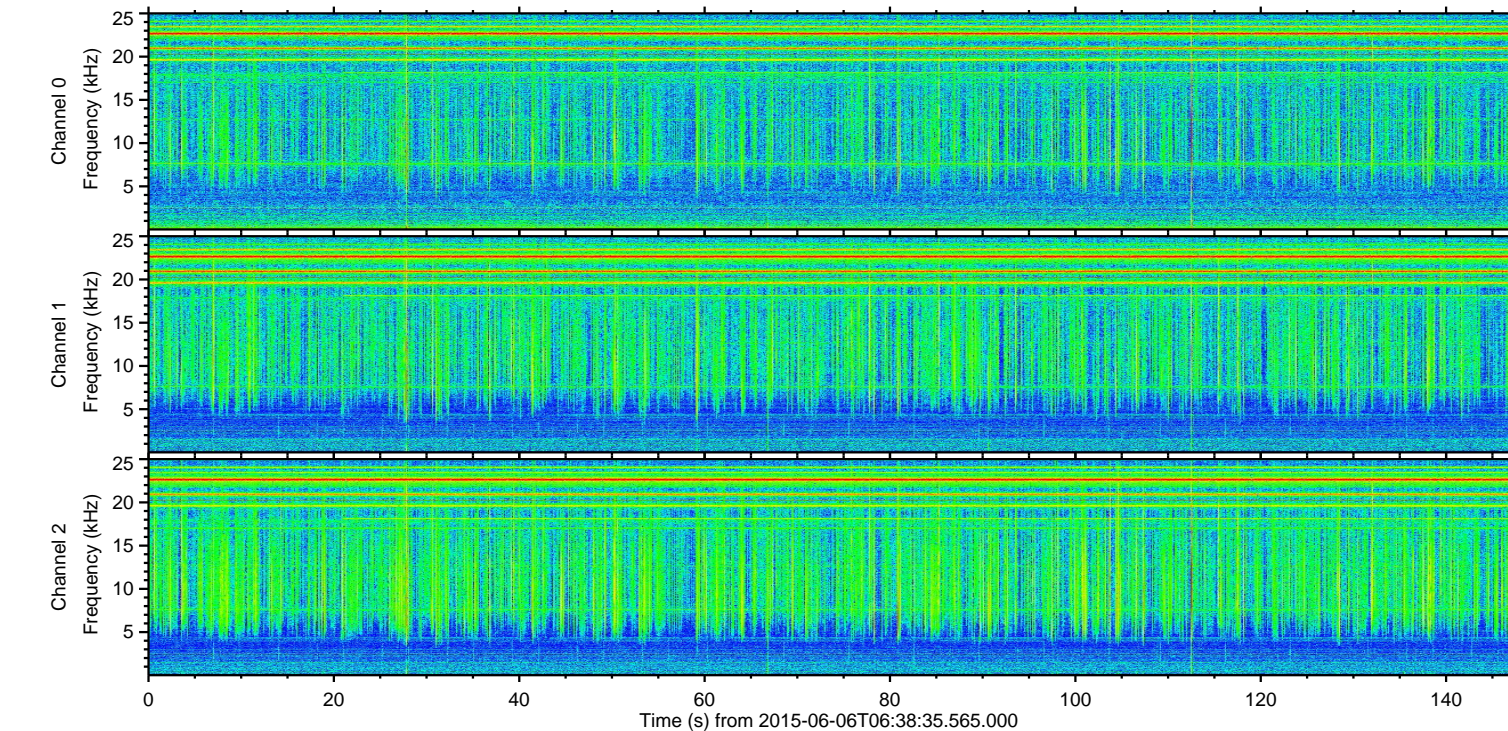
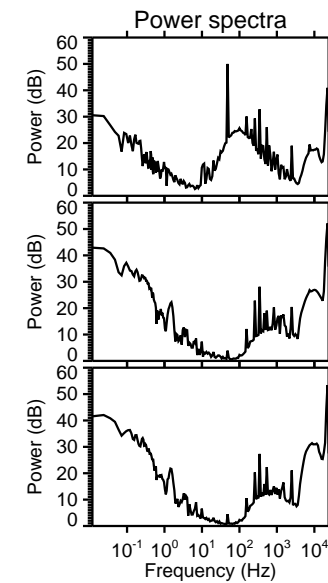
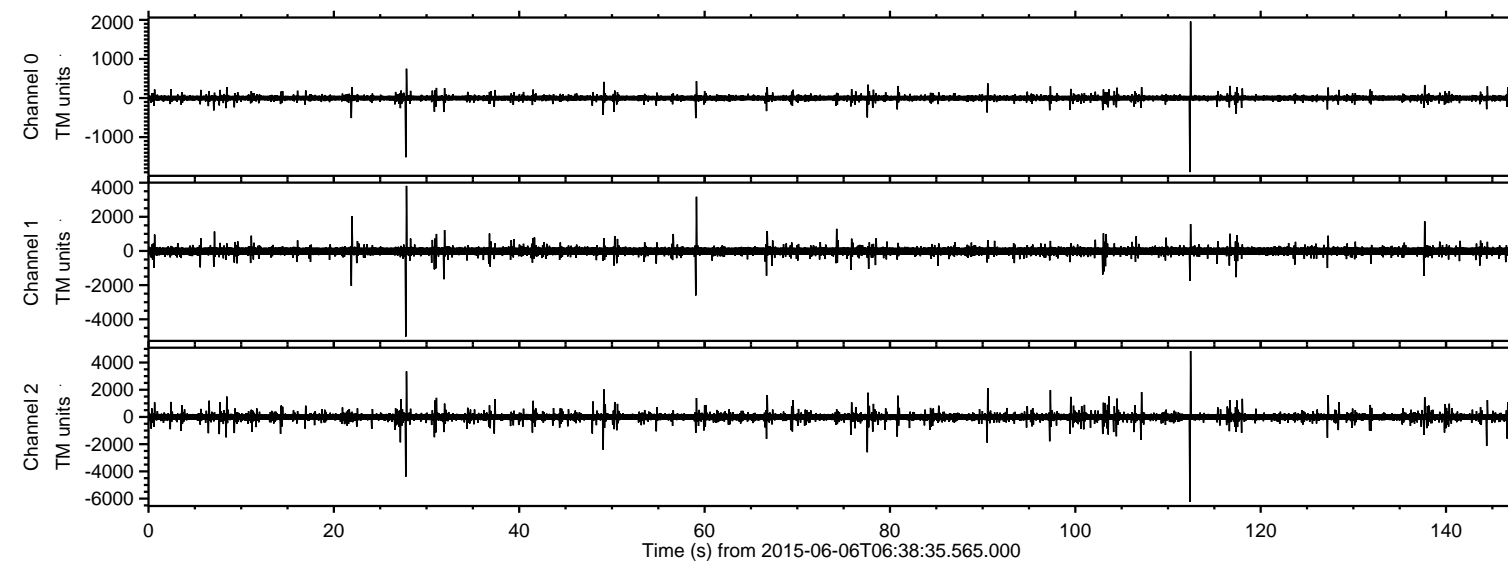

ELMAVAN 3D WAVEFORMS (Measured data sampled at 50 kHz) 51000 packets of 144 samples from 2015-06-06T06:38:35.565.000. Part 113/147

Processed Sat Jun 6 08:44:50 2015 by ELM ver.2012-10-06 from 001\_\_elm20150606\_063834\_\_dat00.bin

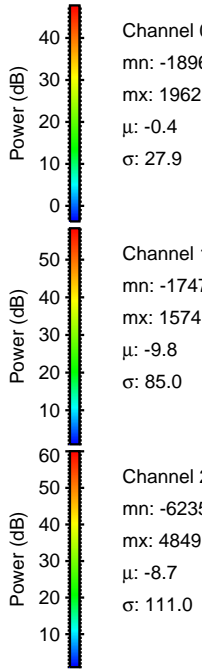
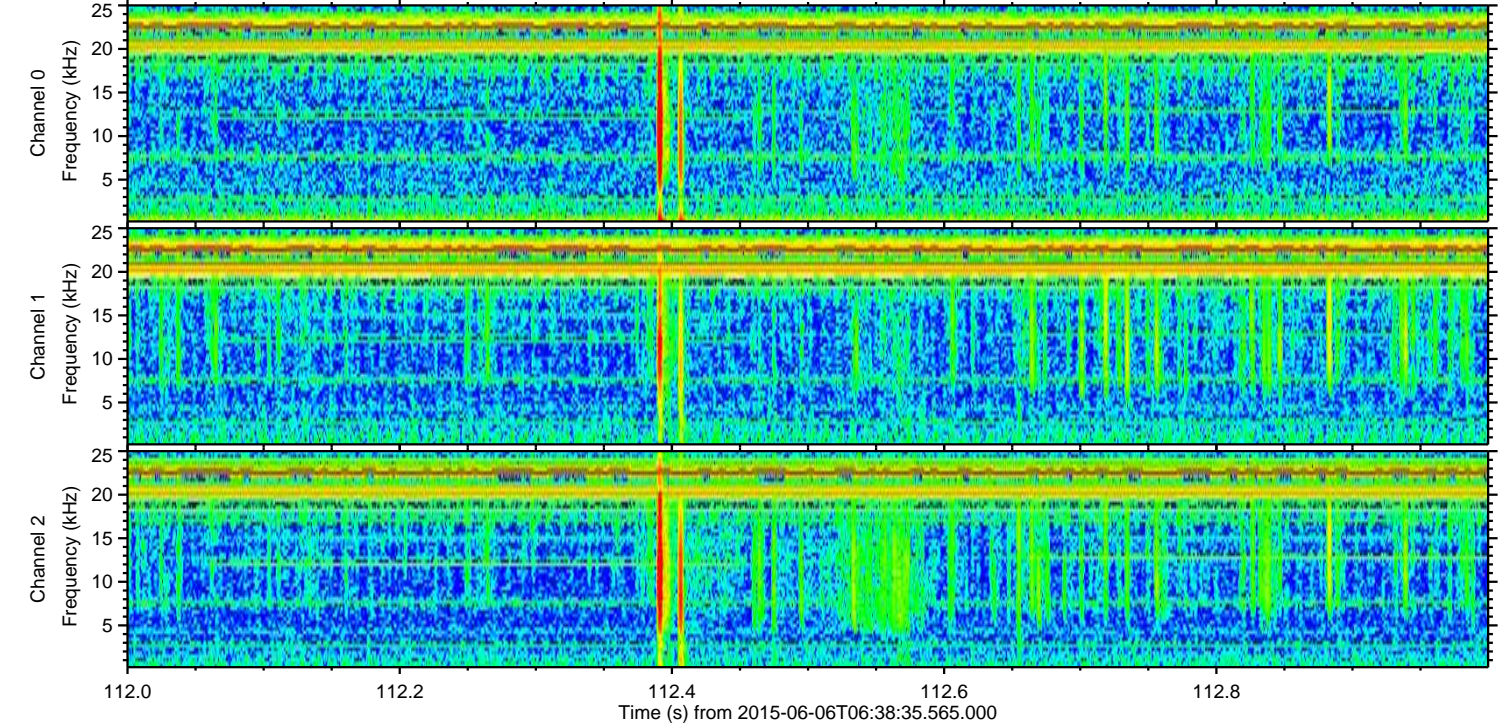
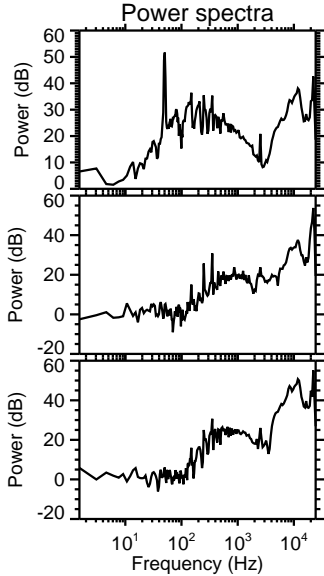
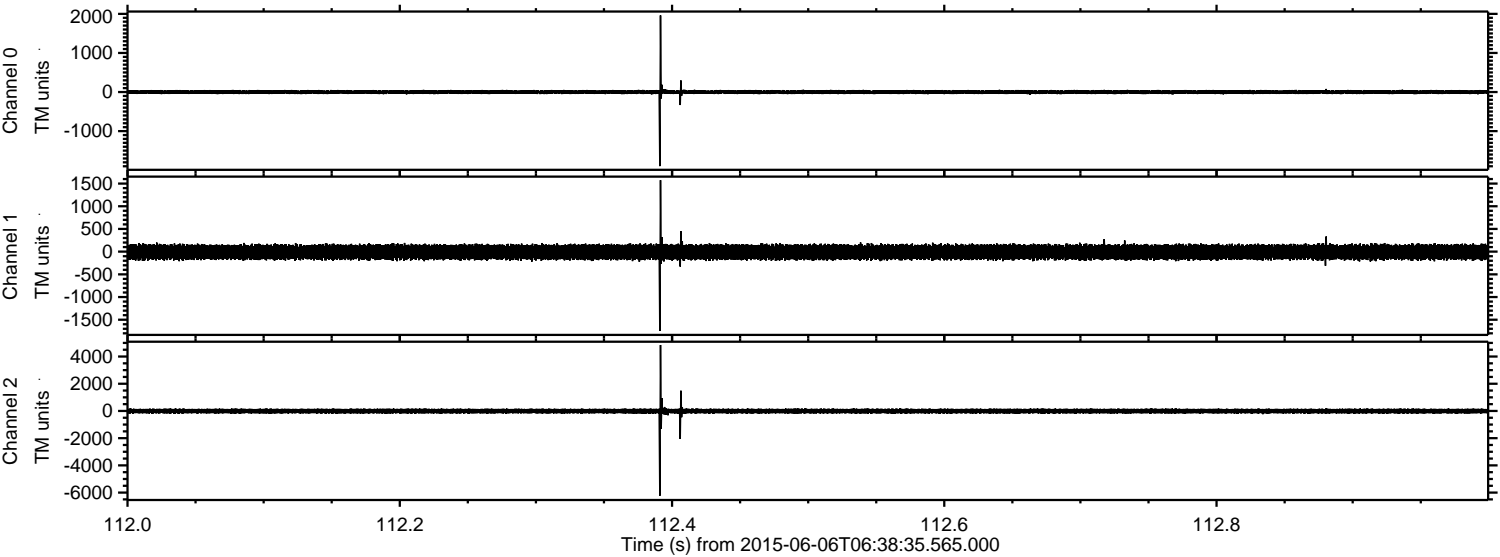



ELMAVAN 3D WAVEFORMS (Measured data sampled at 50 kHz) 51000 packets of 144 samples from 2015-06-06T06:38:35.565.000. Part 28/147

Processed Sat Jun 6 08:44:51 2015 by ELM ver.2012-10-06 from 001\_\_elm20150606\_063834\_\_dat00.bin

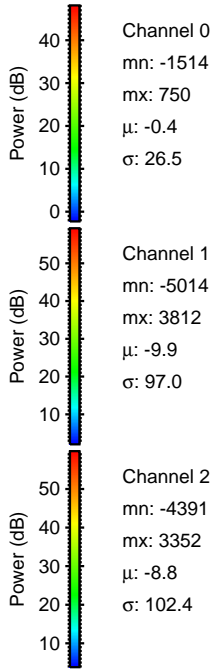
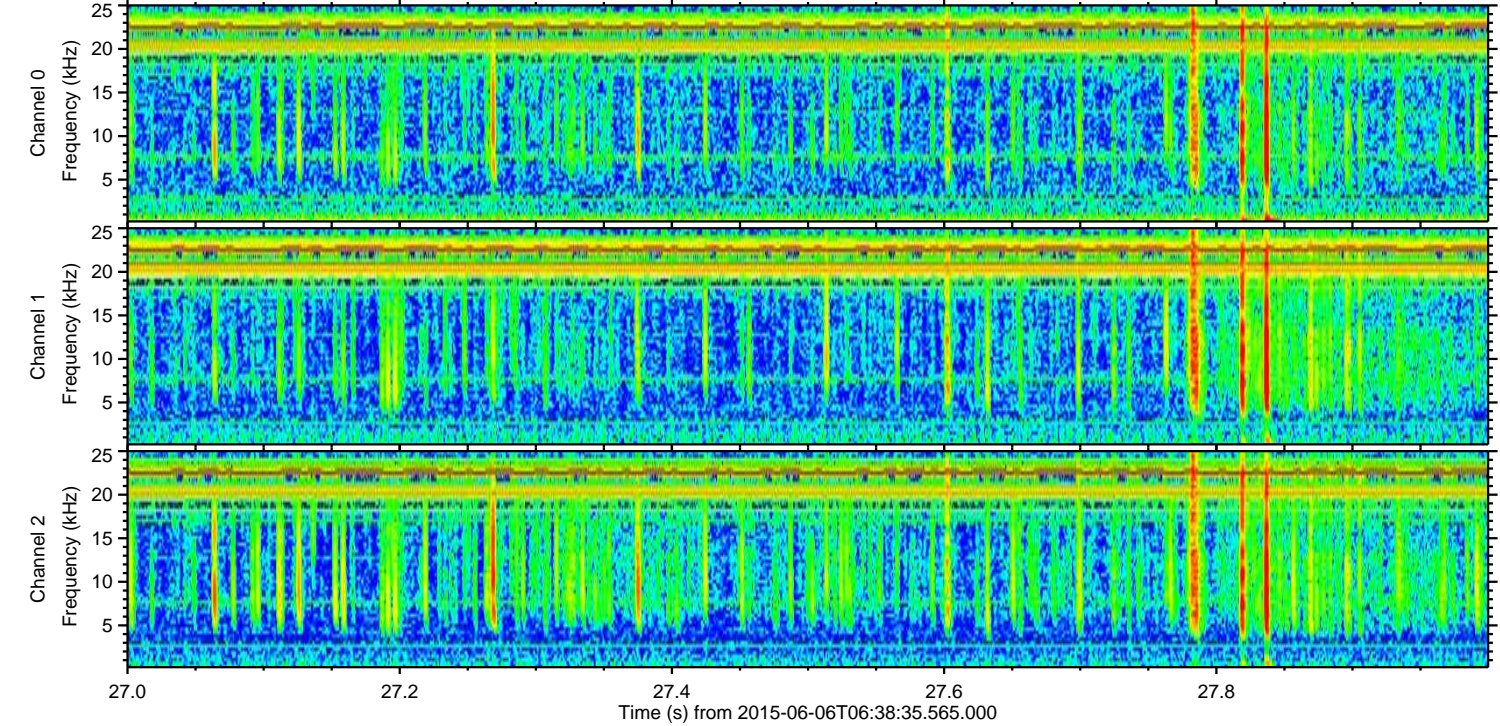
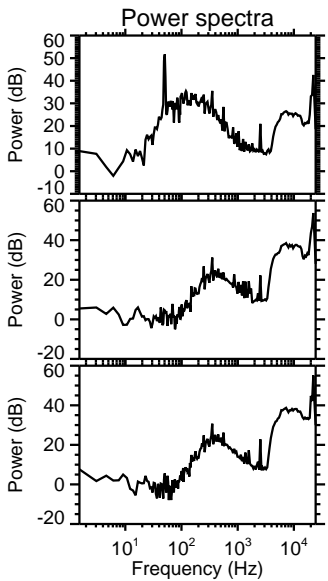
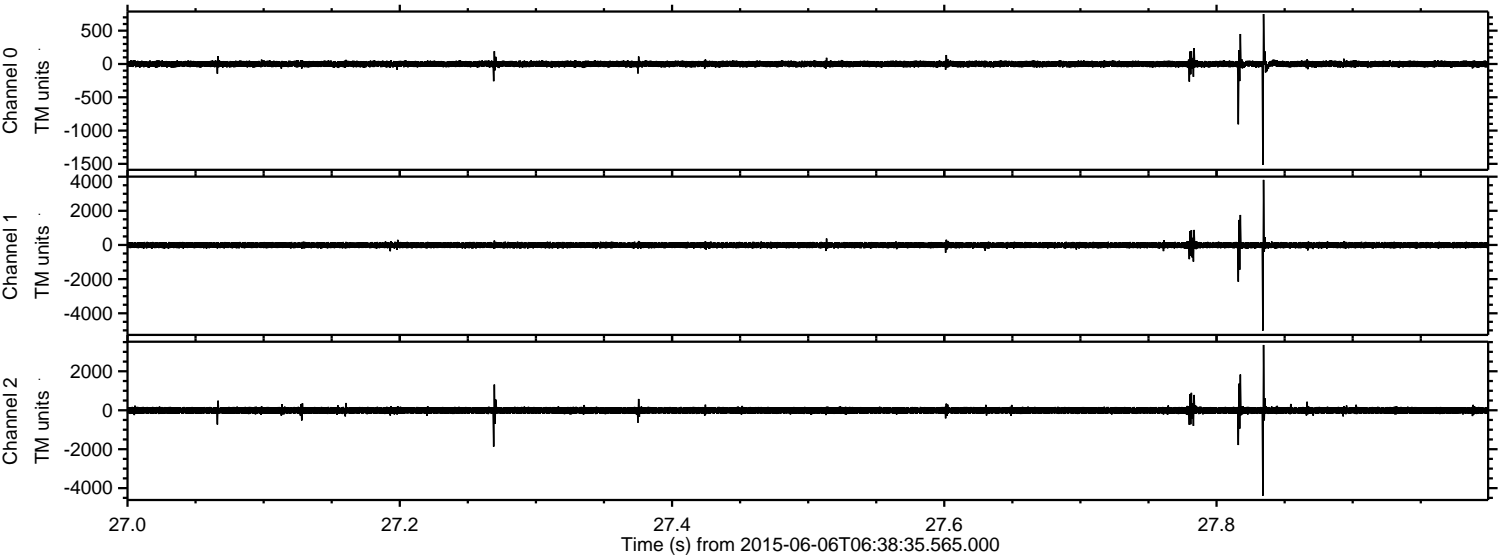



Processed Sat Jun 6 08:44:52 2015 by ELM ver.2012-10-06 from 001\_\_elm20150606\_063834\_\_dat00.bin

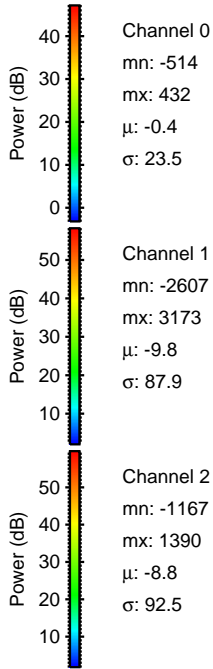
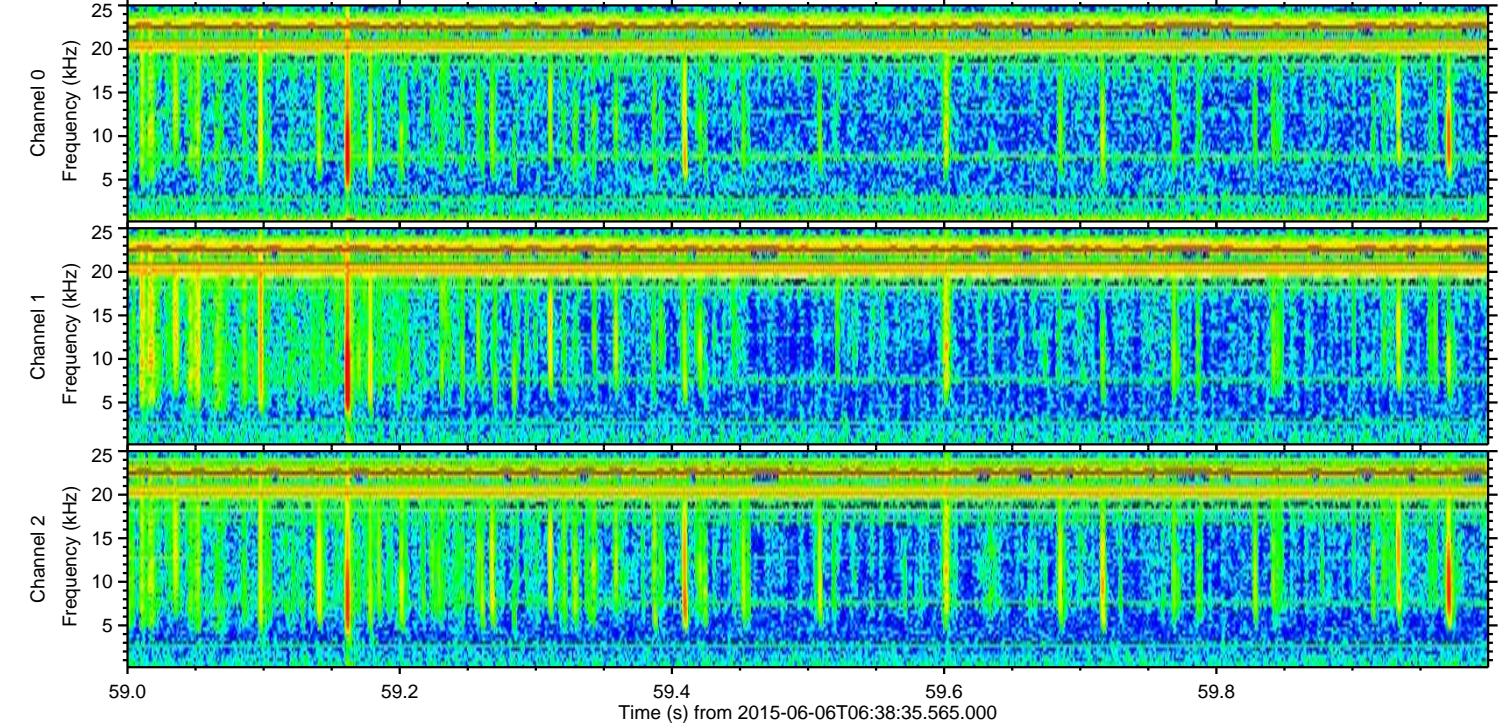
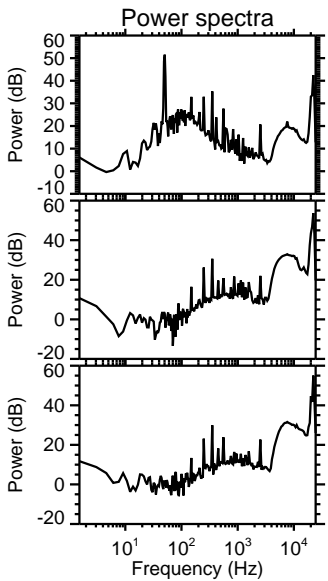
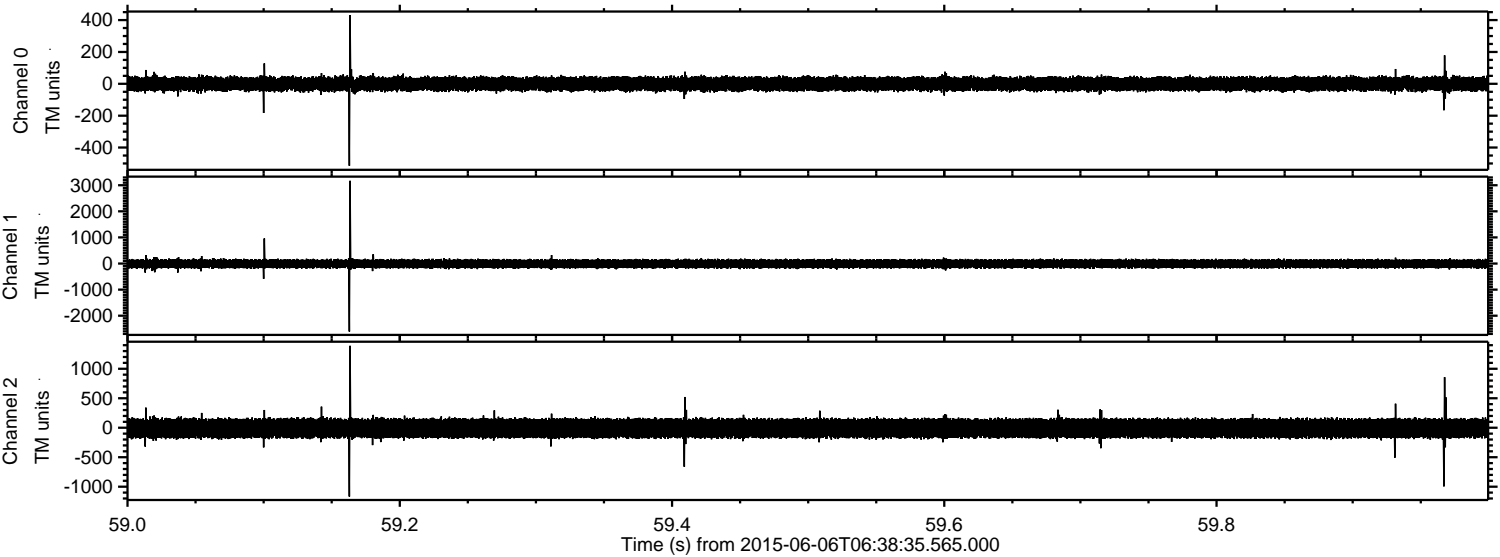

Channel 0  
mn: -514  
mx: 432  
 $\mu$ : -0.4  
 $\sigma$ : 23.5

Channel 1  
mn: -2607  
mx: 3173  
 $\mu$ : -9.8  
 $\sigma$ : 87.9

Channel 2  
mn: -1167  
mx: 1390  
 $\mu$ : -8.8  
 $\sigma$ : 92.5



ELMAVAN 3D WAVEFORMS (Measured data sampled at 50 kHz) 51000 packets of 144 samples from 2015-06-06T06:38:35.565.000. Part 78/147

Processed Sat Jun 6 08:44:53 2015 by ELM ver.2012-10-06 from 001\_\_elm20150606\_063834\_\_dat00.bin

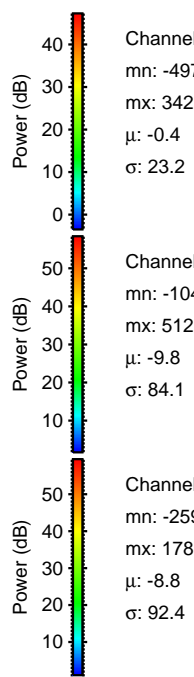
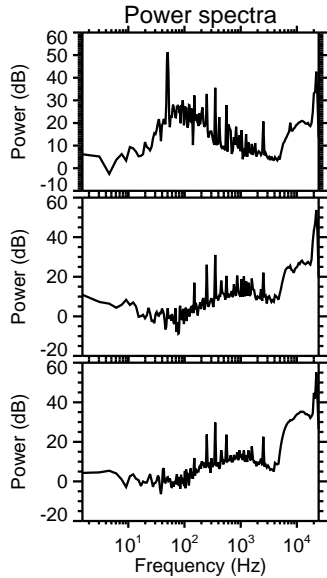
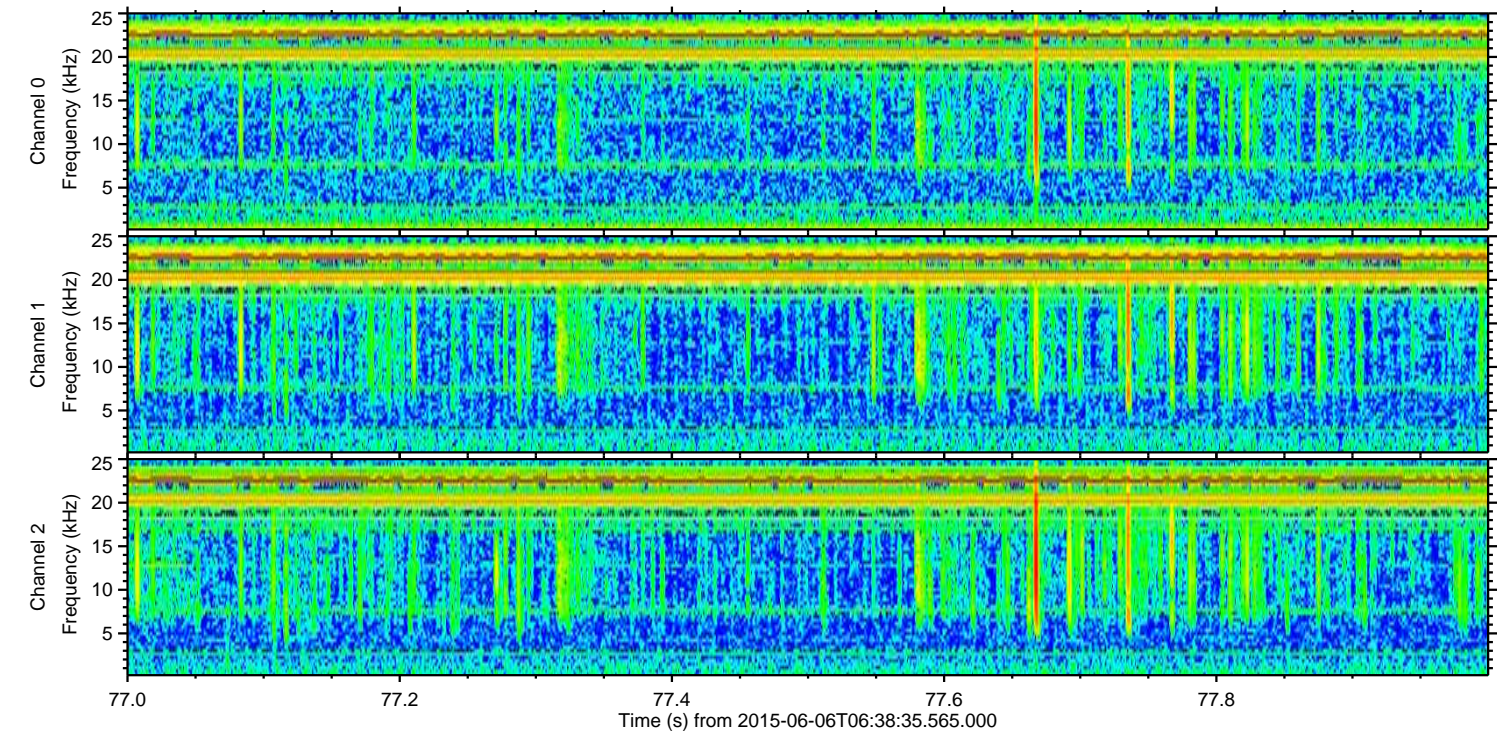
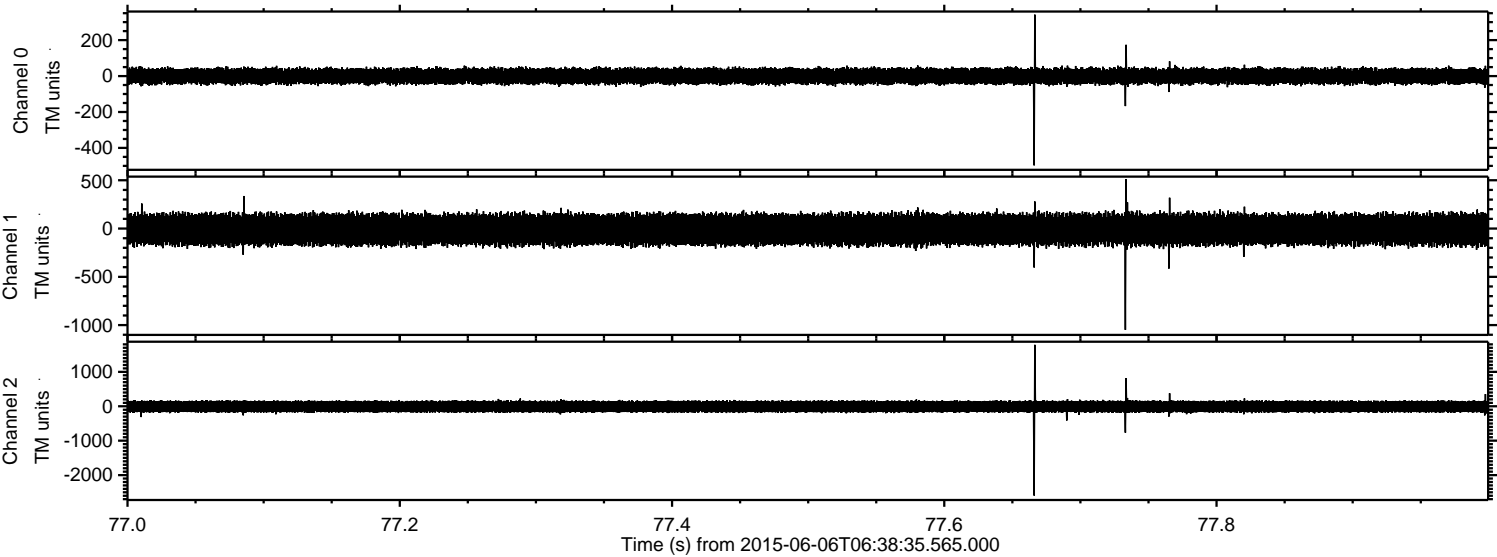



Processed Sat Jun 6 08:44:54 2015 by ELM ver.2012-10-06 from 001\_\_elm20150606\_063834\_\_dat00.bin

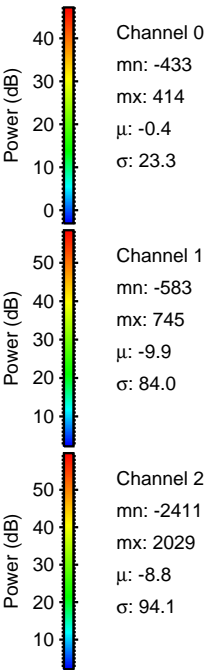
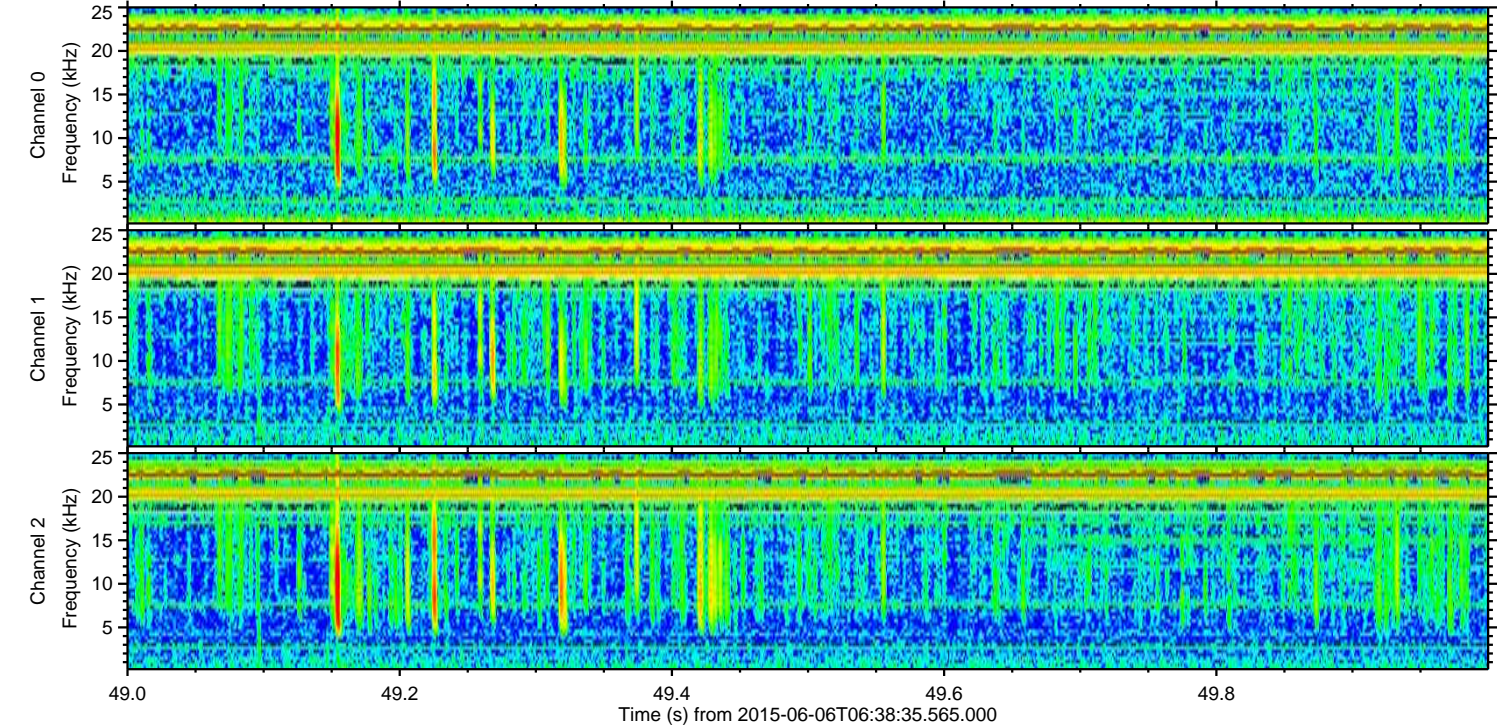
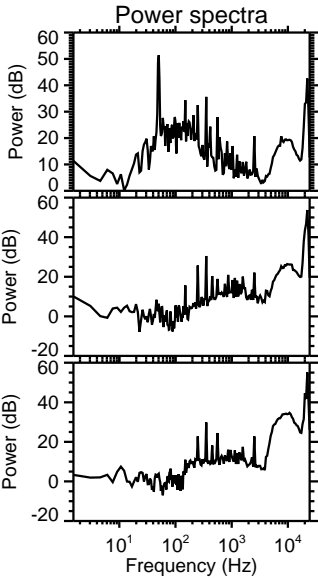
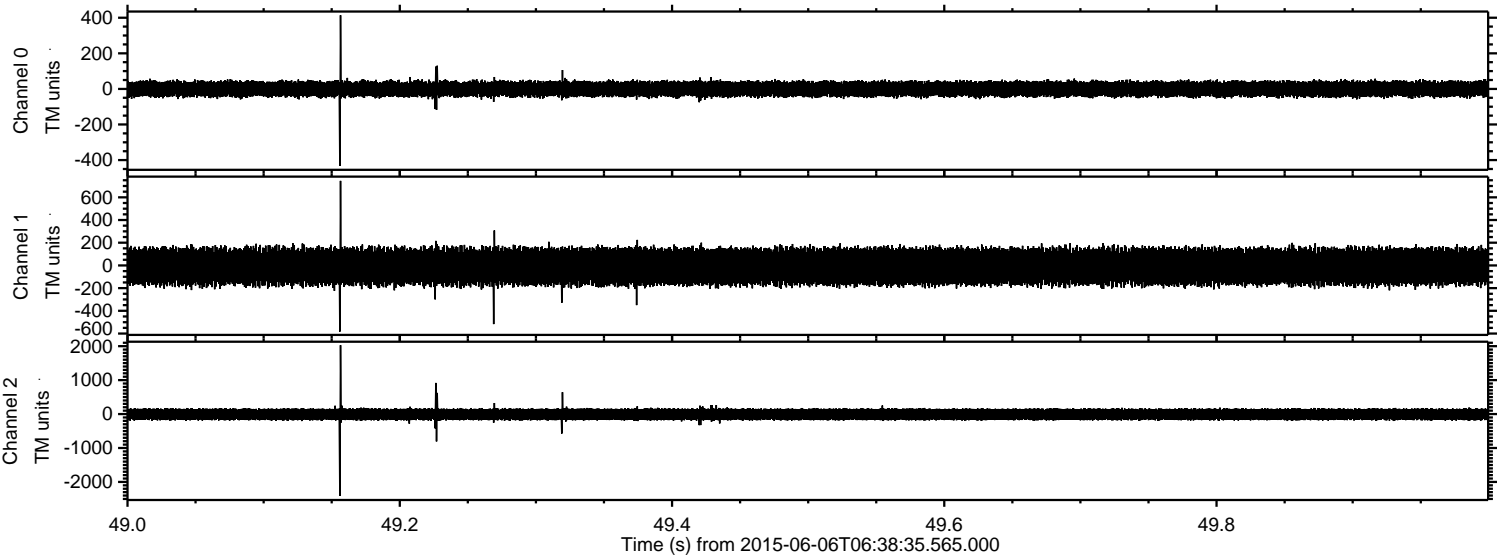



ELMAVAN 3D WAVEFORMS (Measured data sampled at 50 kHz) 51000 packets of 144 samples from 2015-06-06T06:38:35.565.000. Part 145/147

Processed Sat Jun 6 08:44:55 2015 by ELM ver.2012-10-06 from 001\_\_elm20150606\_063834\_\_dat00.bin

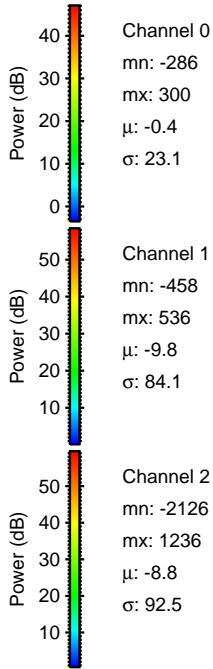
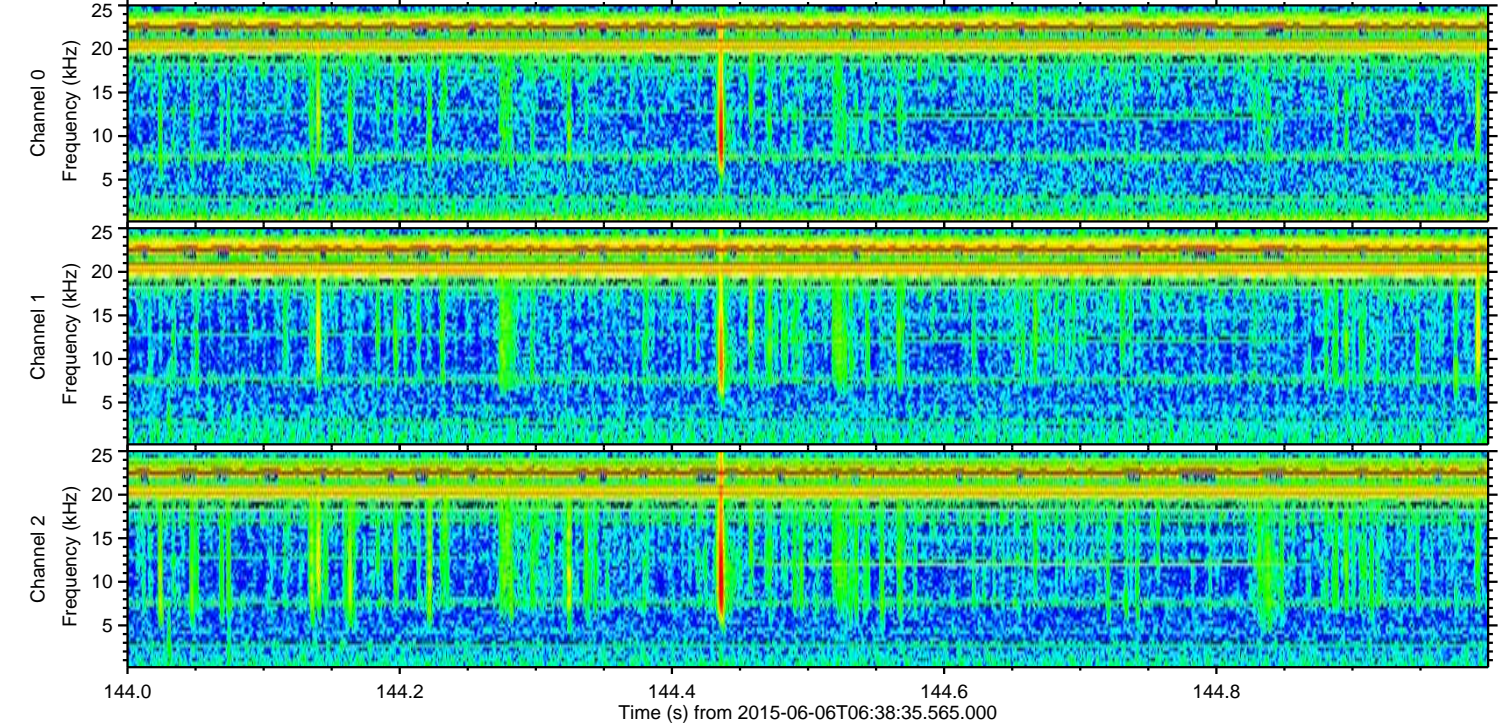
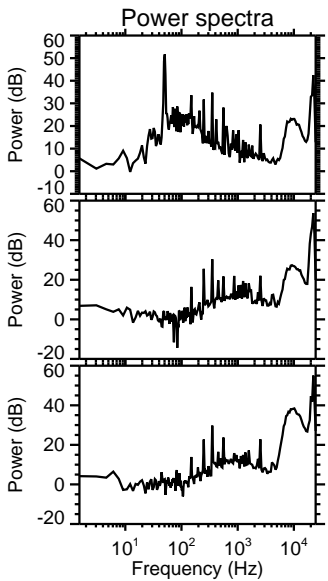
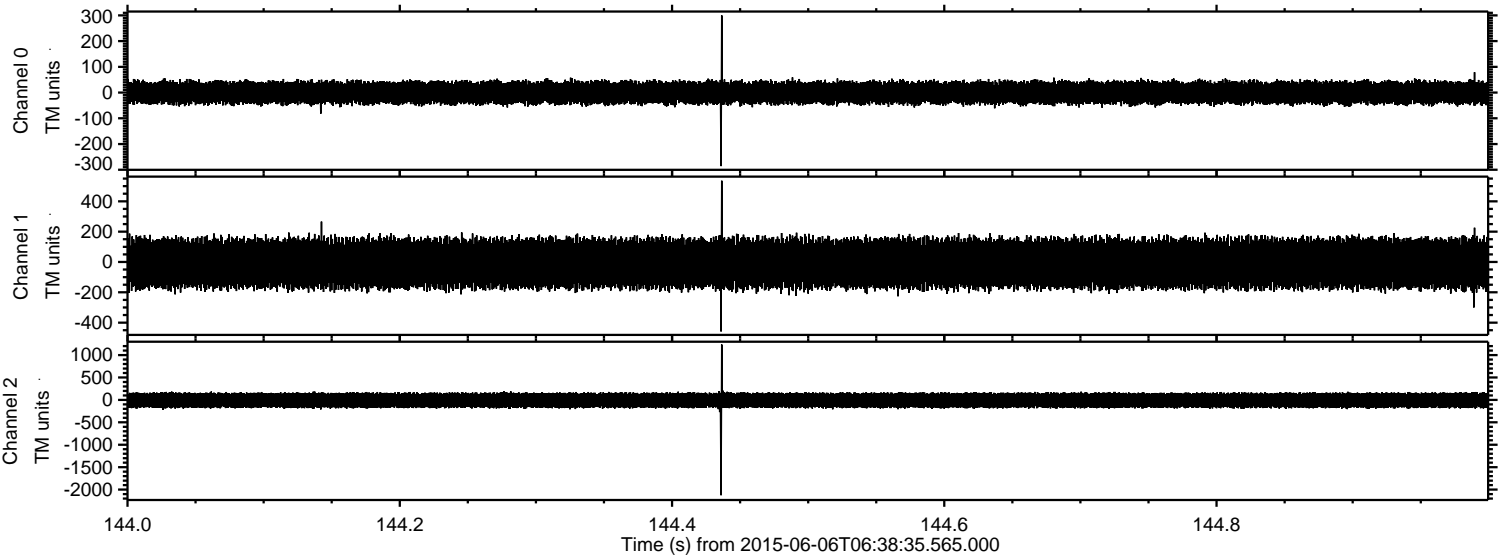



Processed Sat Jun 6 08:44:56 2015 by ELM ver.2012-10-06 from 001\_\_elm20150606\_063834\_\_dat00.bin

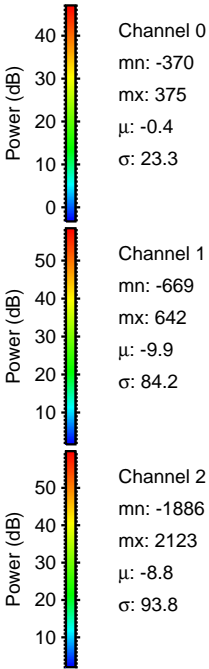
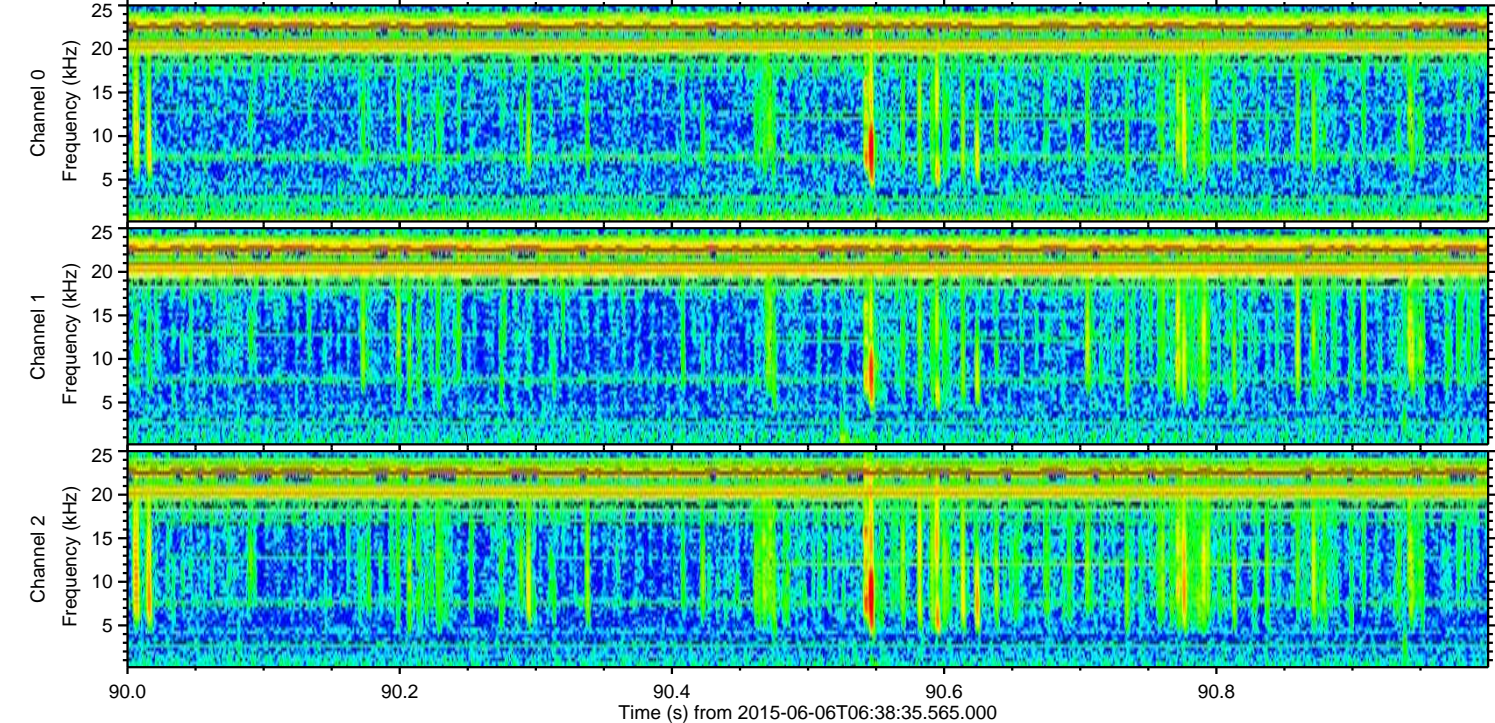
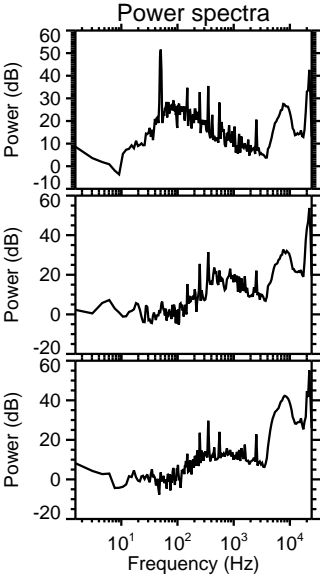
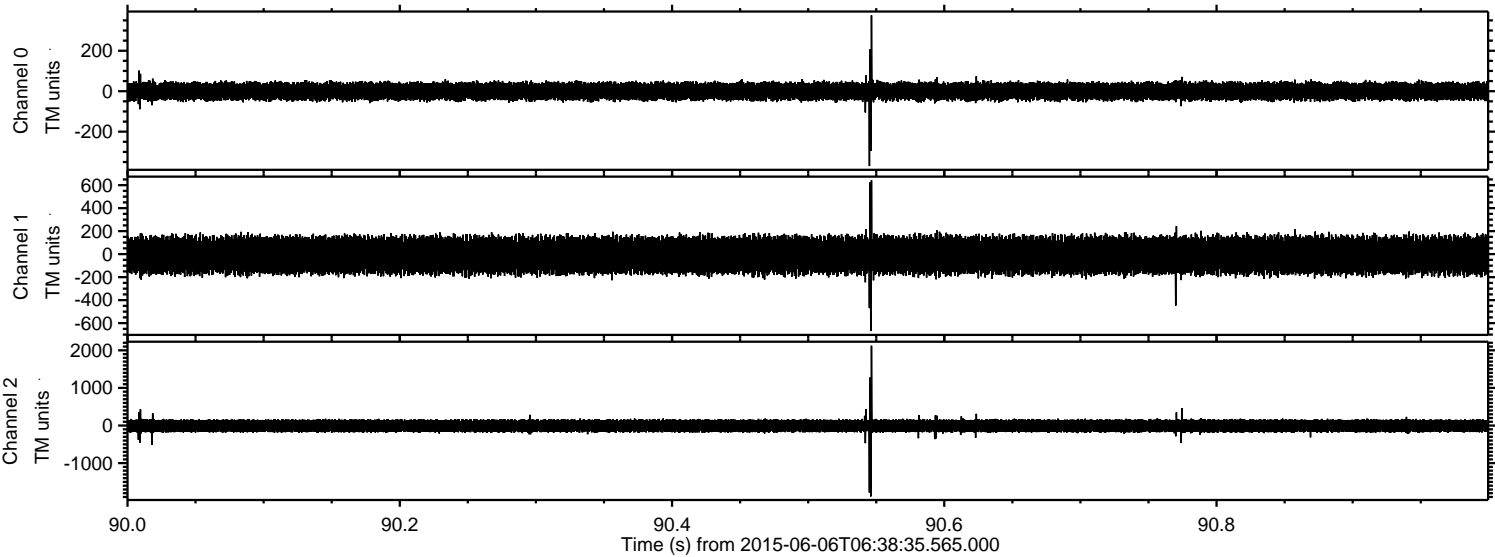



Processed Sat Jun 6 08:44:57 2015 by ELM ver.2012-10-06 from 001\_\_elm20150606\_063834\_\_dat00.bin

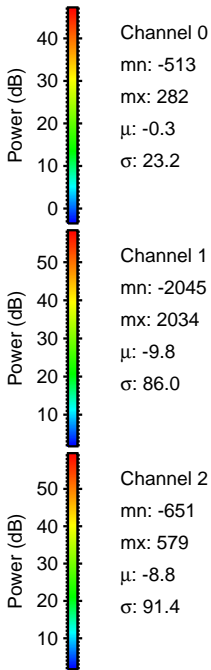
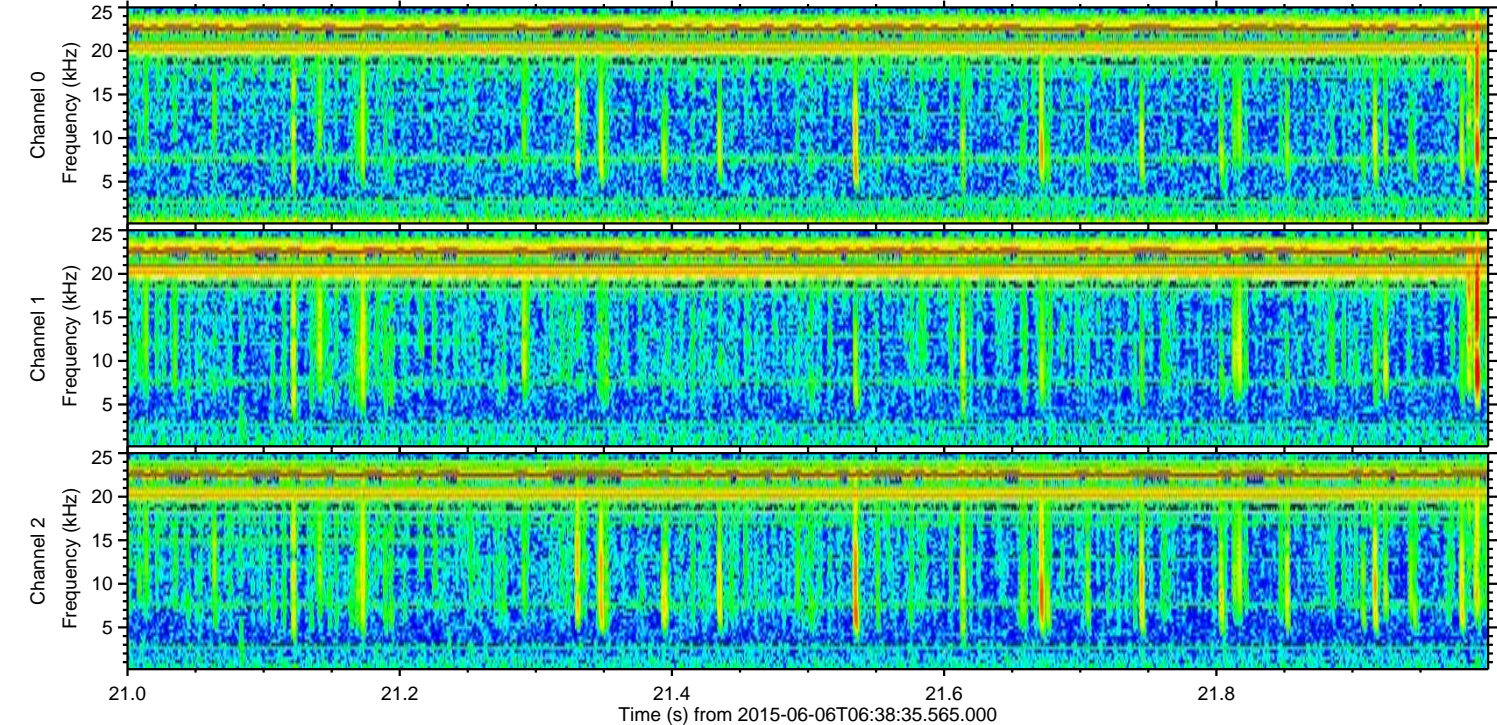
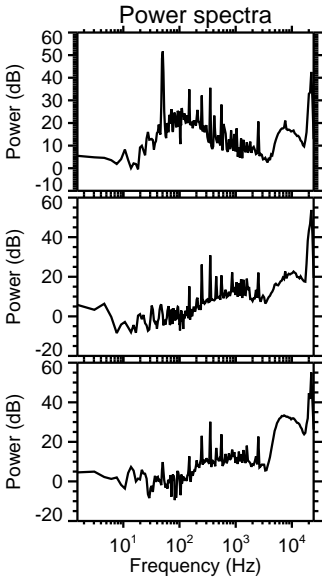
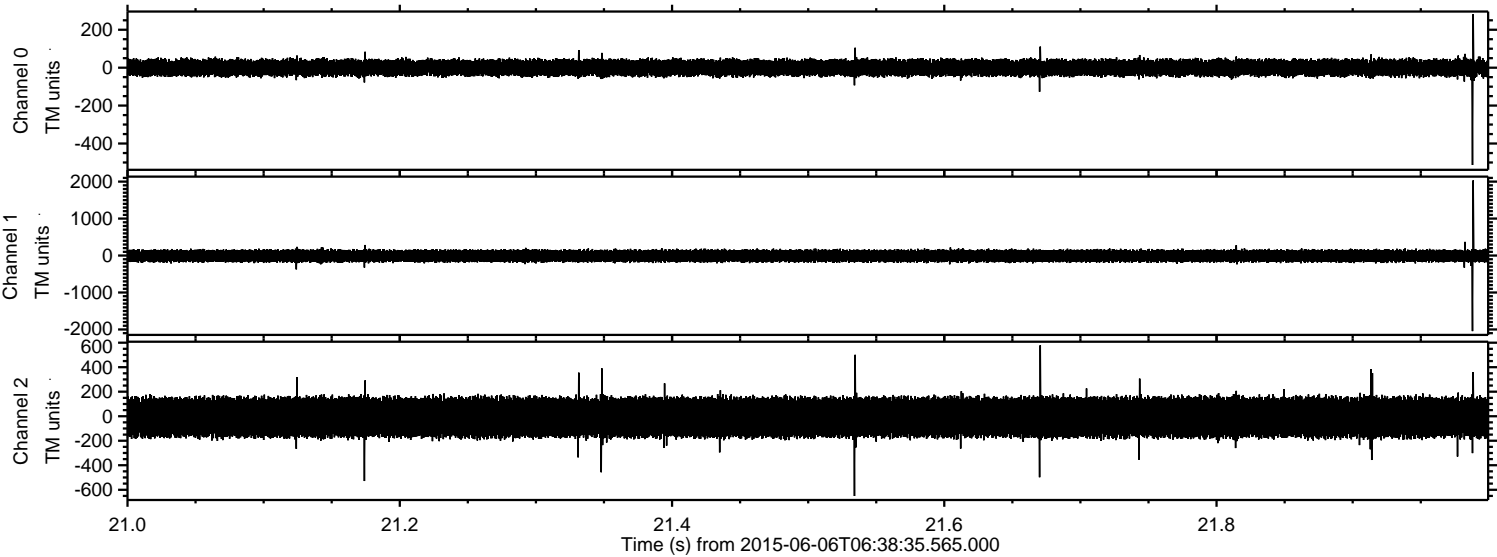



Processed Sat Jun 6 08:44:58 2015 by ELM ver.2012-10-06 from 001\_\_elm20150606\_063834\_\_dat00.bin

