

ELMAVAN 3D WAVEFORMS (Measured data sampled at 50 kHz) 51000 packets of 144 samples from 2015-06-06T04:38:30.826.999.

Processed Sat Jun 6 06:45:08 2015 by ELM ver.2012-10-06 from 001__elm20150606_043829__dat00.bin

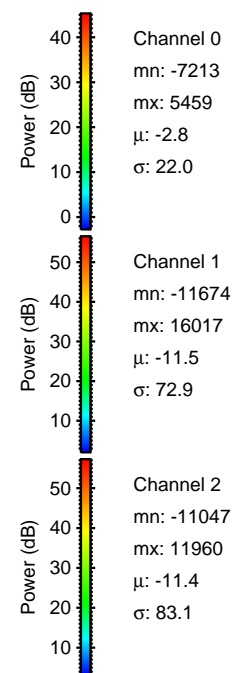

Processed Sat Jun 6 06:45:19 2015 by ELM ver.2012-10-06 from 001__elm20150606_043829__dat00.bin

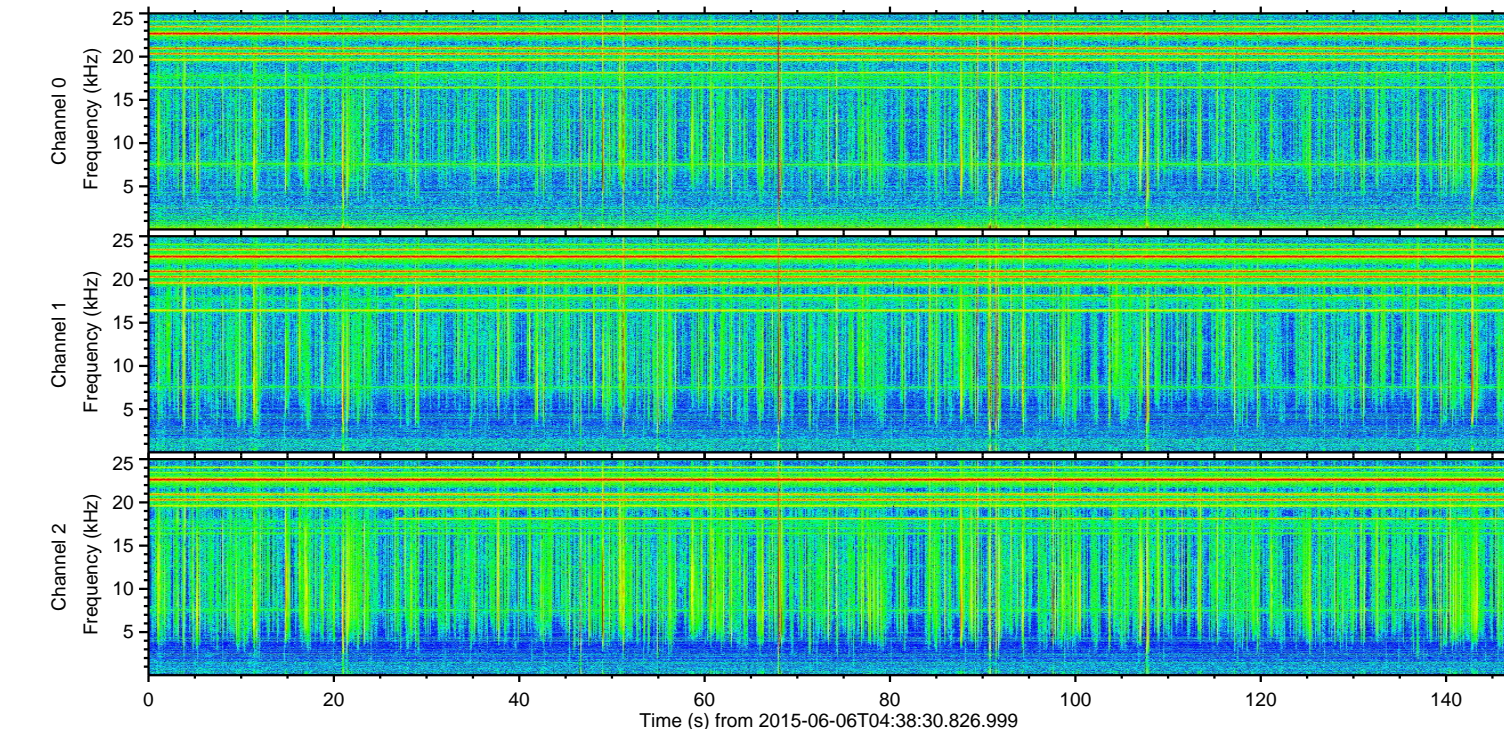
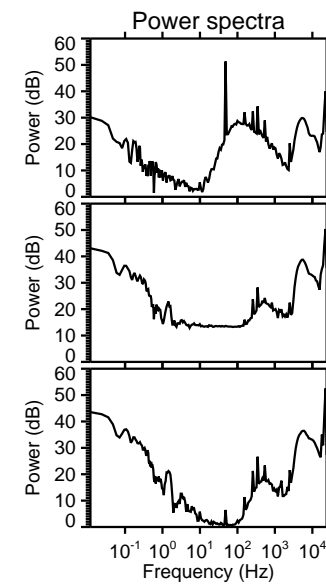
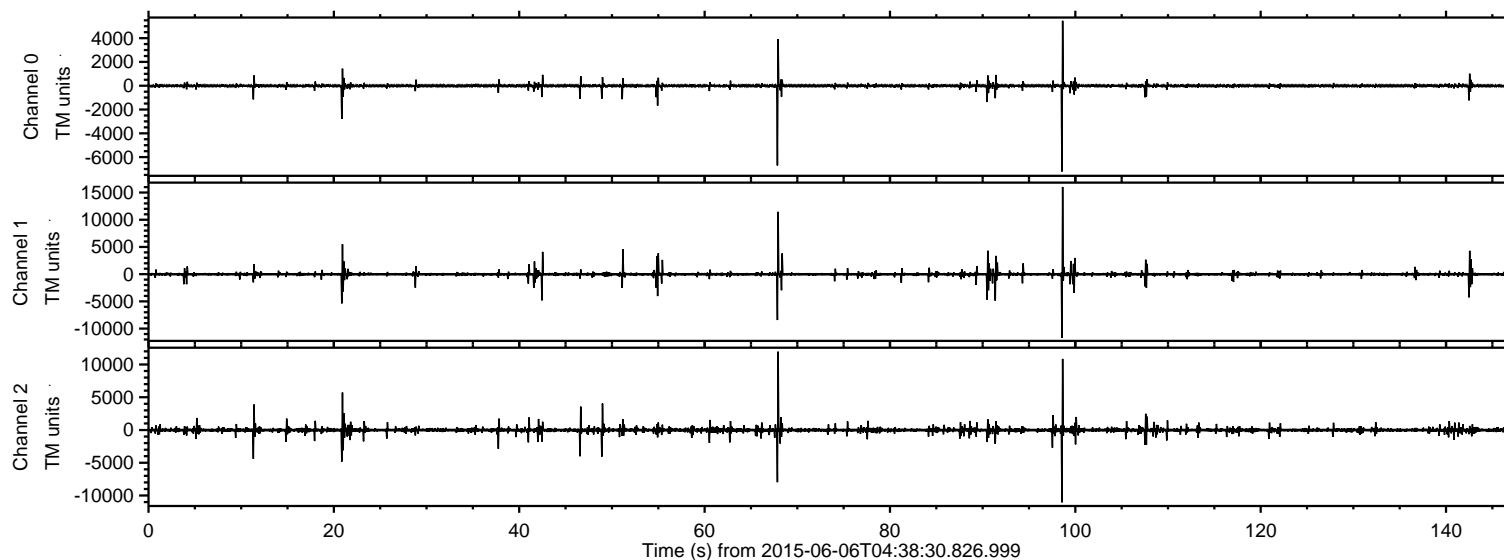
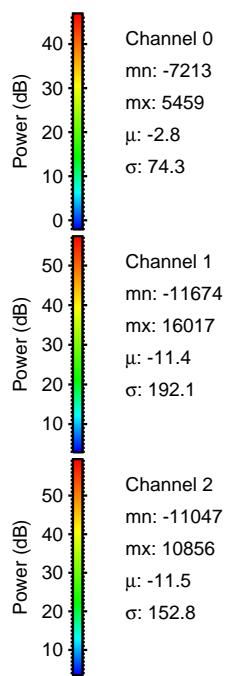
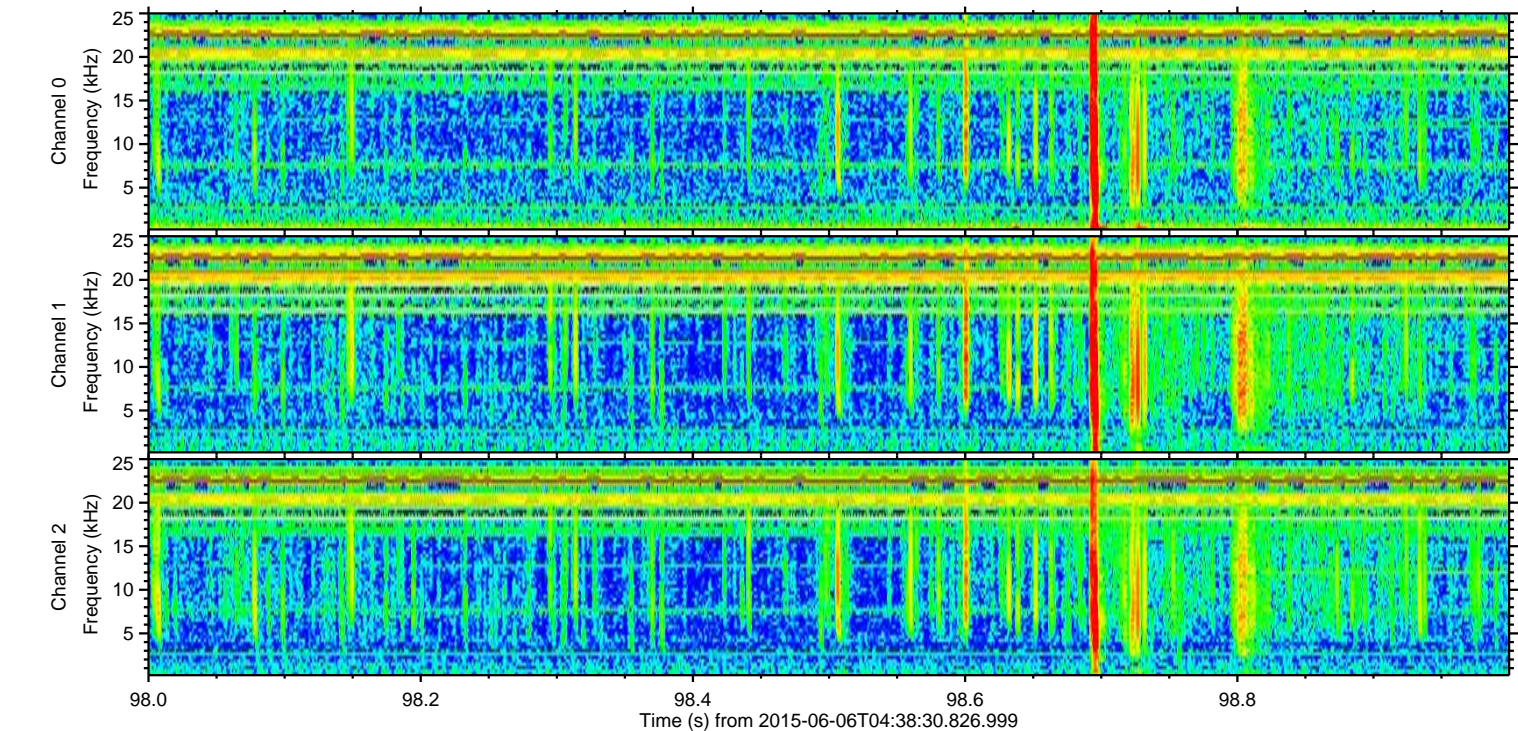
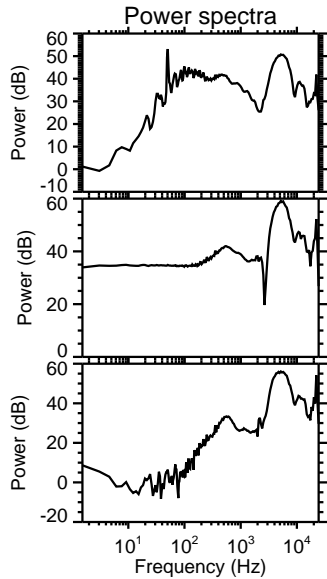
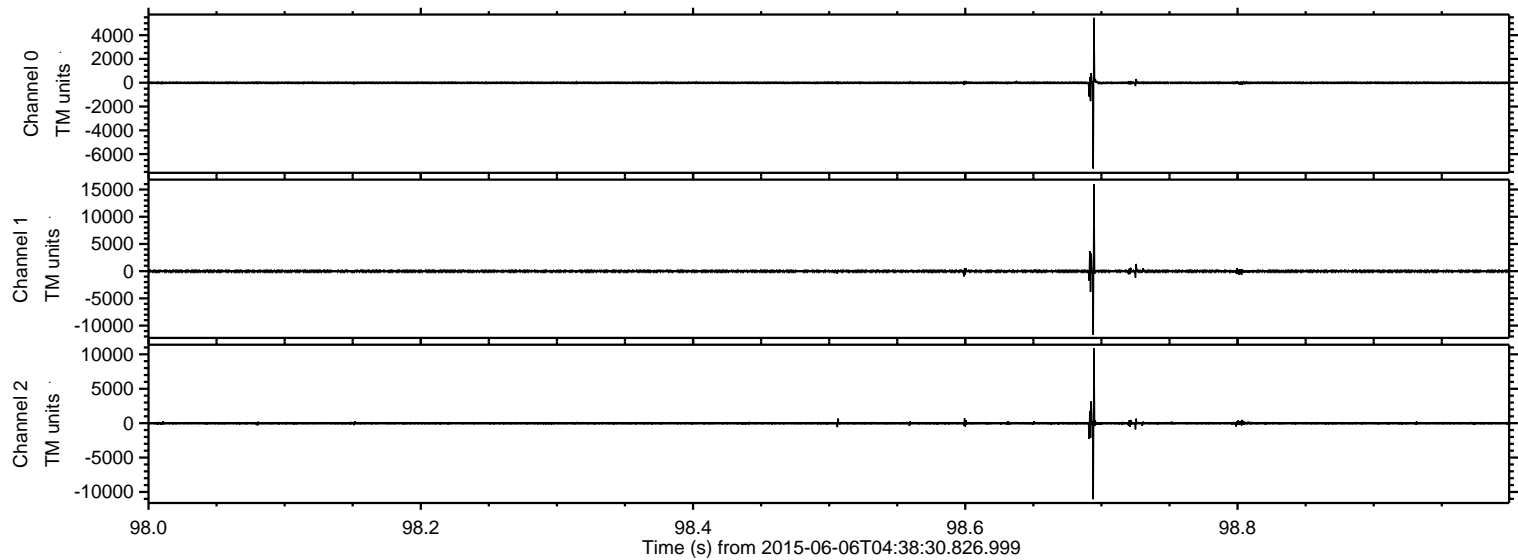

Processed Sat Jun 6 06:45:20 2015 by ELM ver.2012-10-06 from 001__elm20150606_043829__dat00.bin

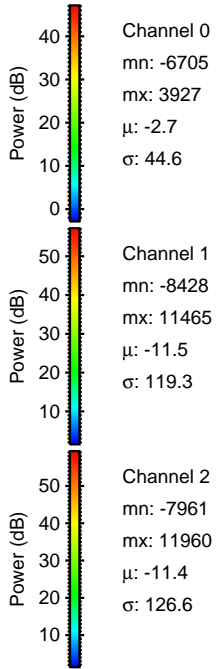
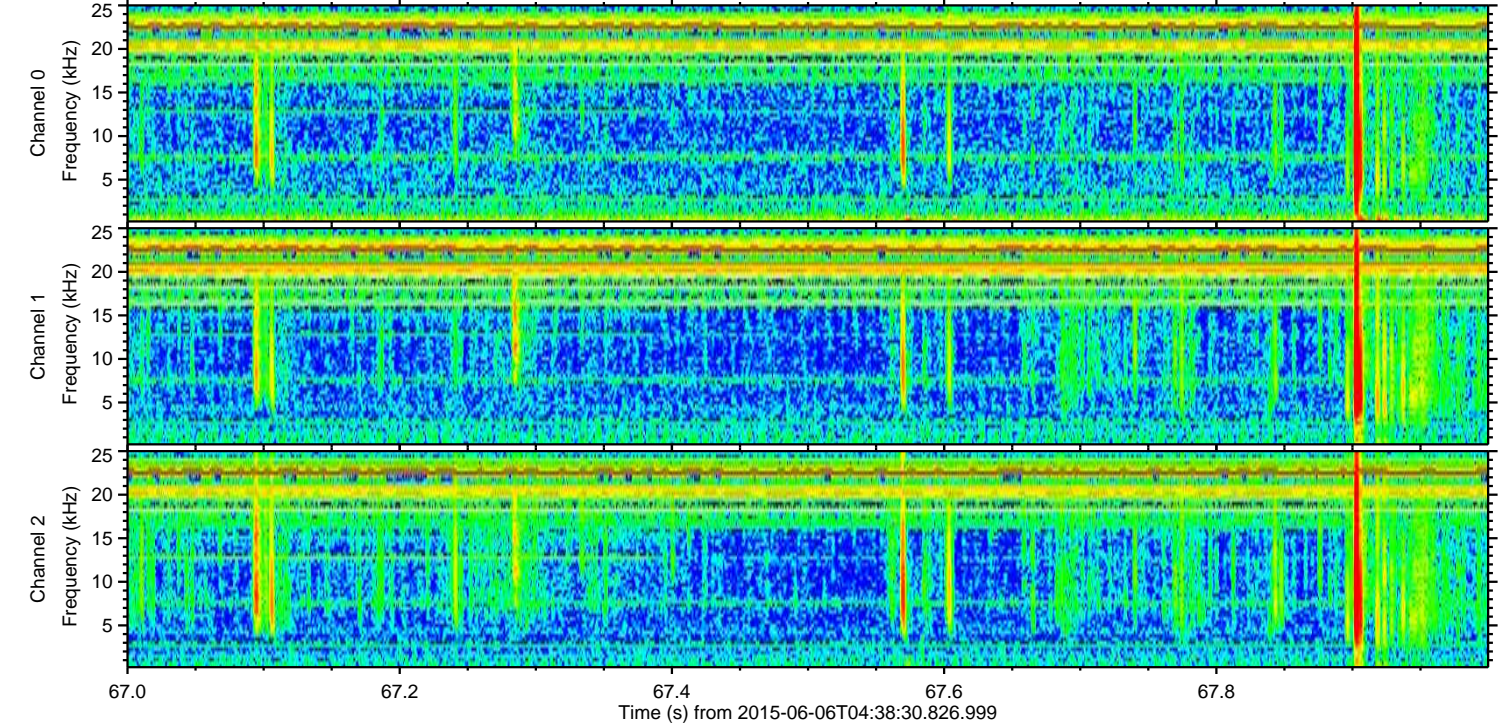
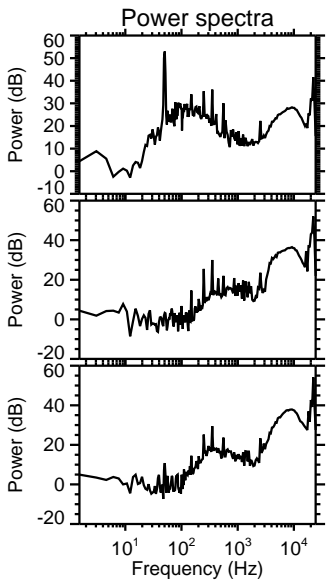
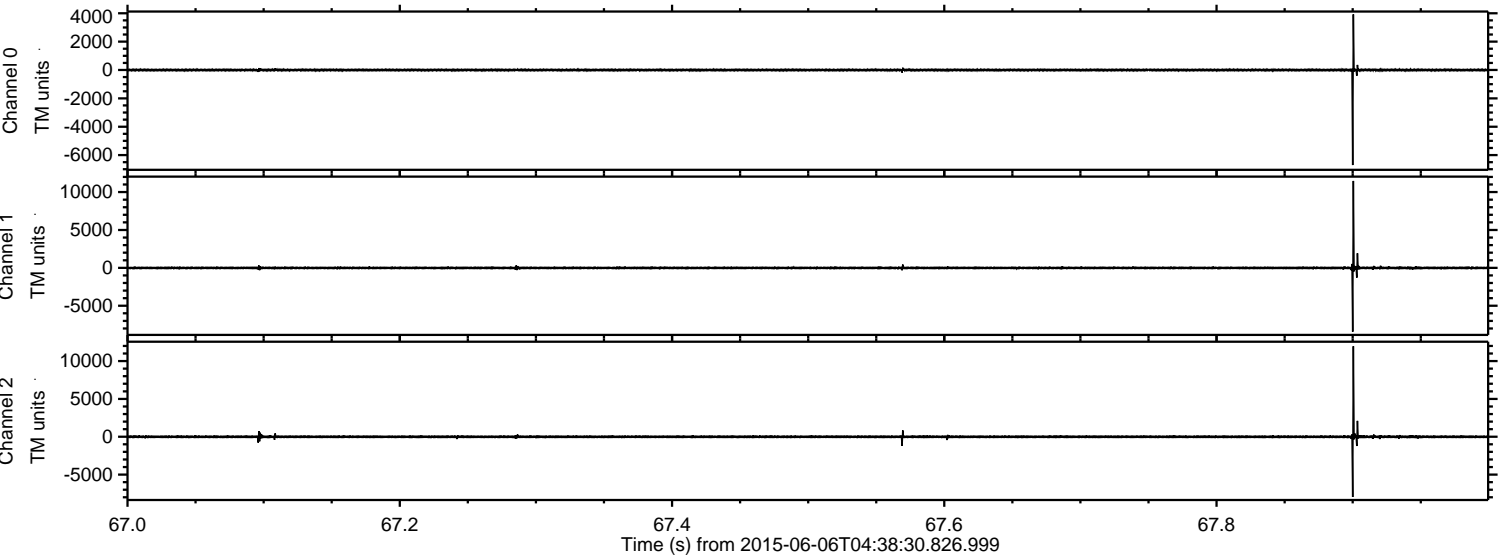

Processed Sat Jun 6 06:45:21 2015 by ELM ver.2012-10-06 from 001__elm20150606_043829__dat00.bin

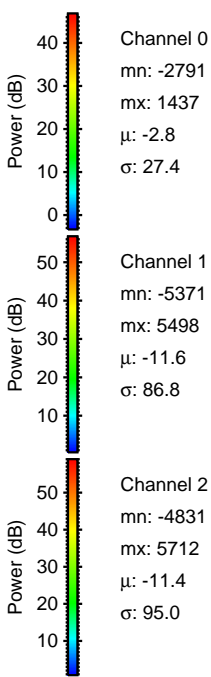
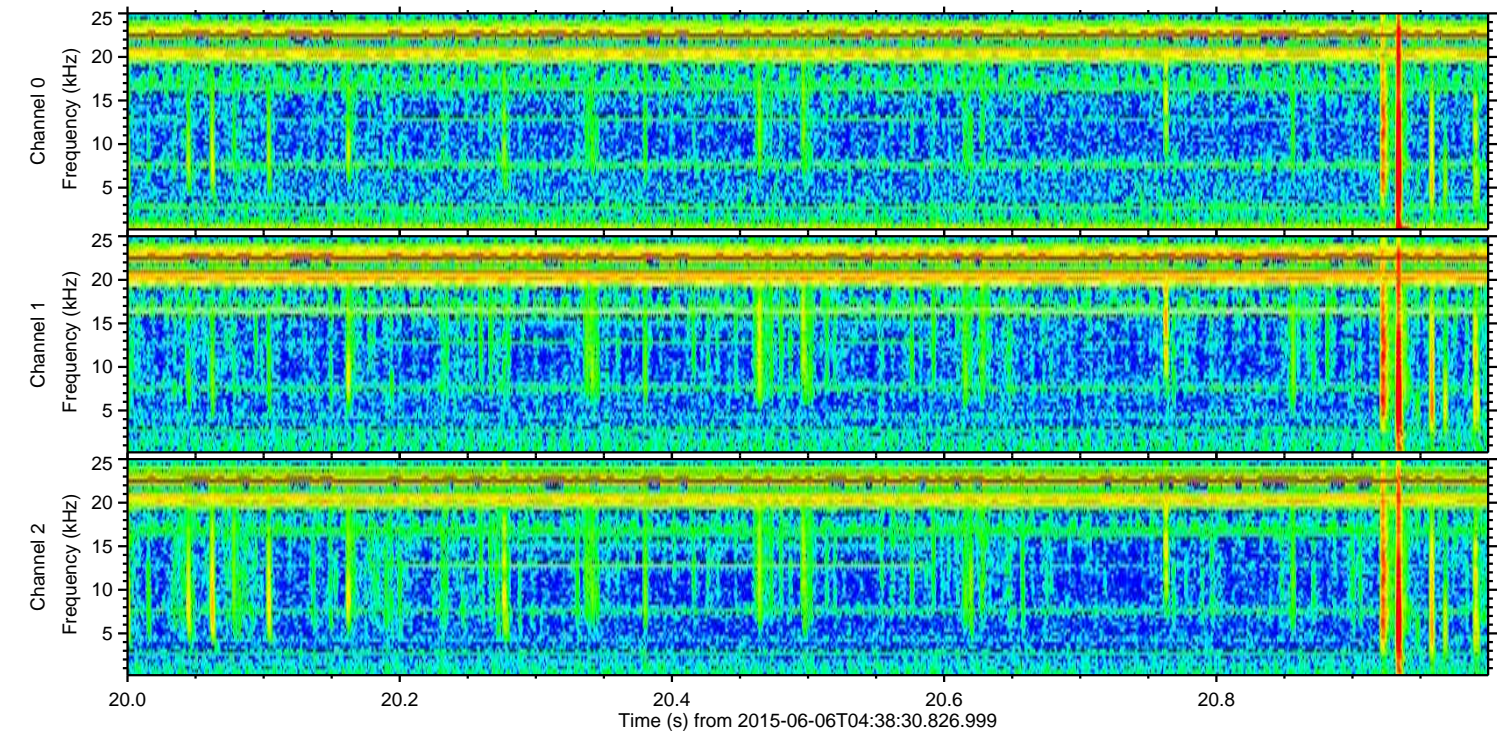
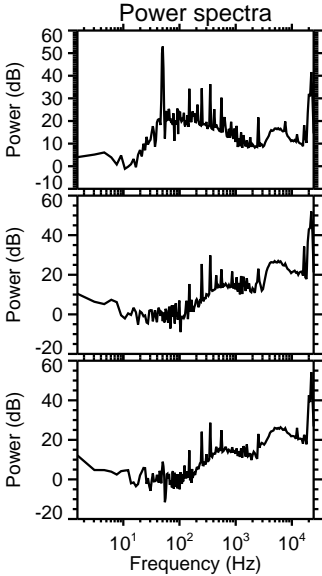
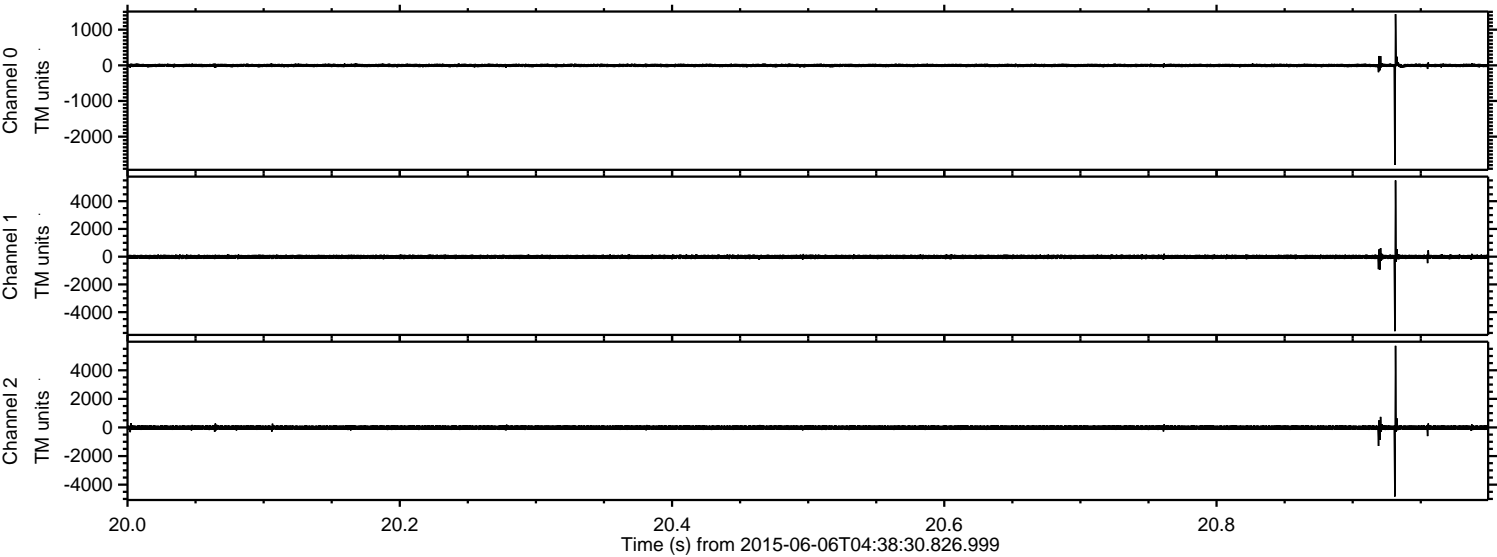

ELMAVAN 3D WAVEFORMS (Measured data sampled at 50 kHz) 51000 packets of 144 samples from 2015-06-06T04:38:30.826.999. Part 92/147

Processed Sat Jun 6 06:45:22 2015 by ELM ver.2012-10-06 from 001__elm20150606_043829__dat00.bin

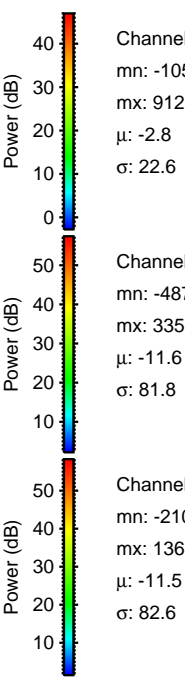
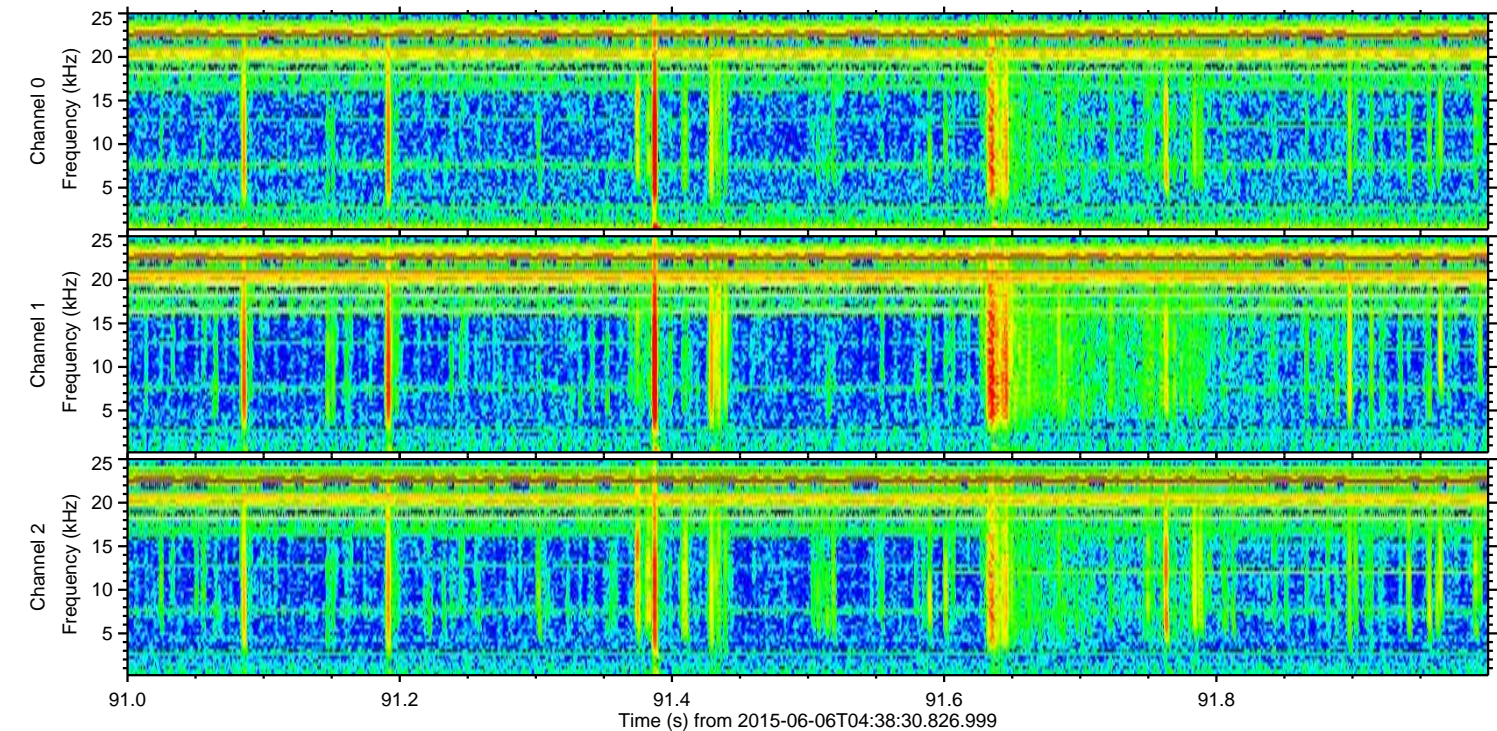
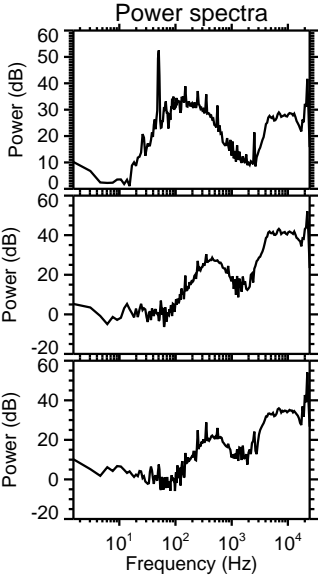
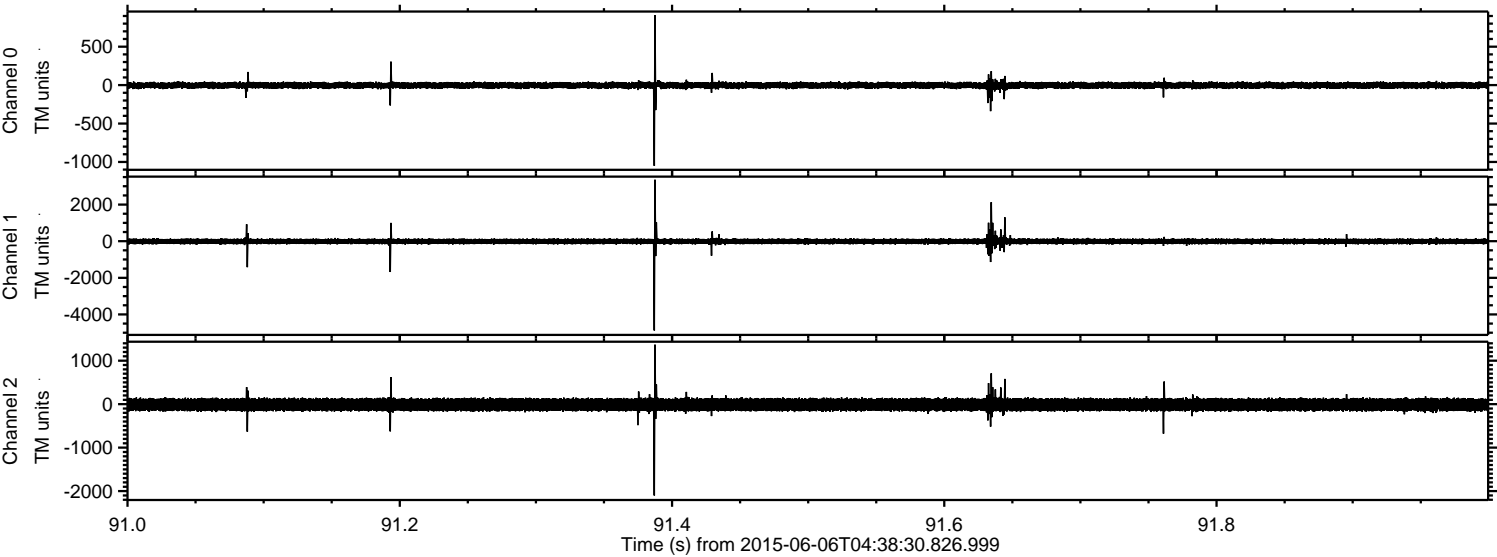

Channel 0
mn: -1050
mx: 912
 μ : -2.8
 σ : 22.6

Channel 1
mn: -4875
mx: 3358
 μ : -11.6
 σ : 81.8

Channel 2
mn: -2100
mx: 1368
 μ : -11.5
 σ : 82.6

Processed Sat Jun 6 06:45:23 2015 by ELM ver.2012-10-06 from 001__elm20150606_043829__dat00.bin

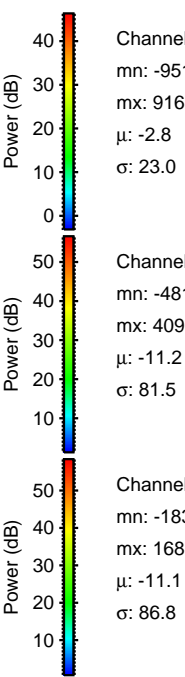
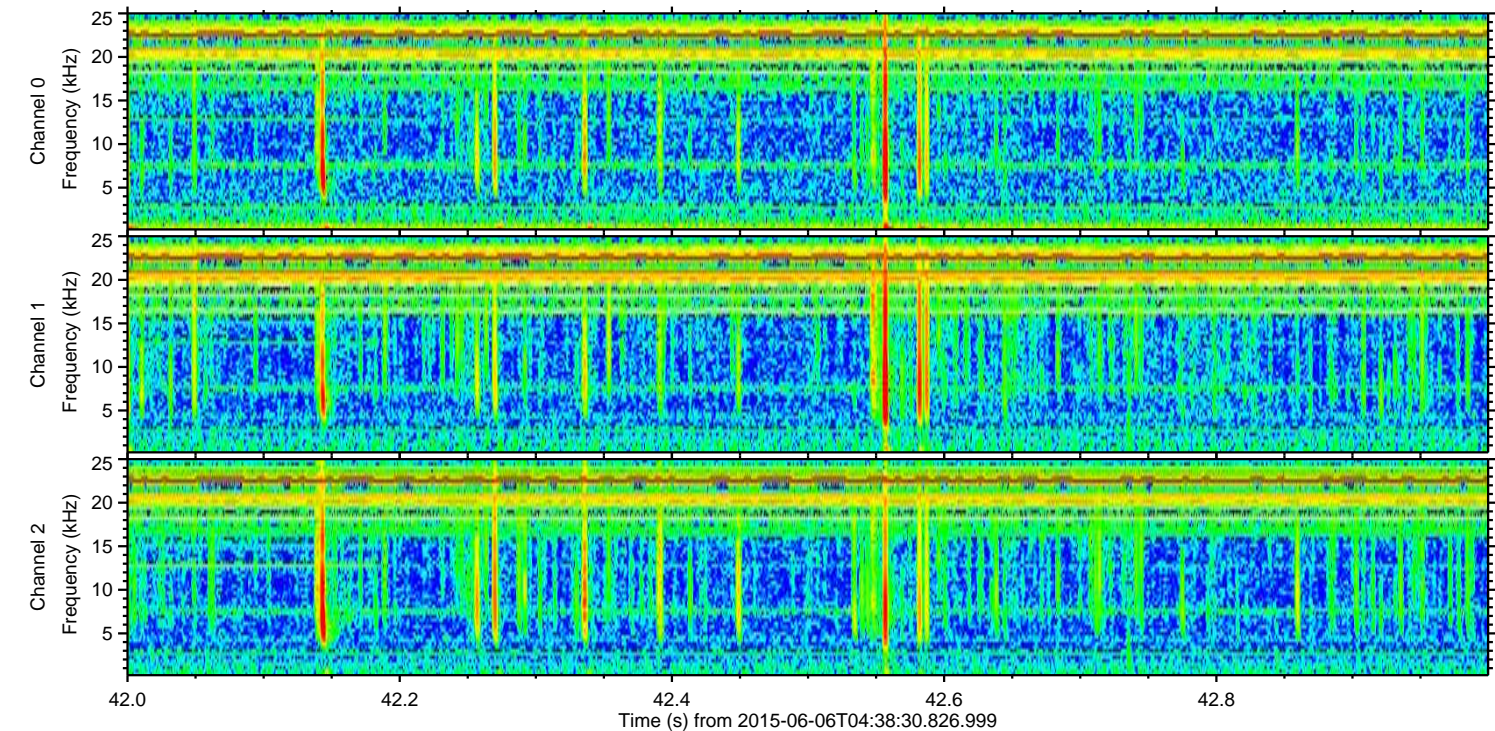
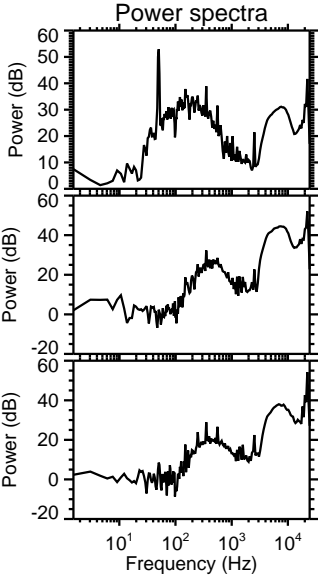
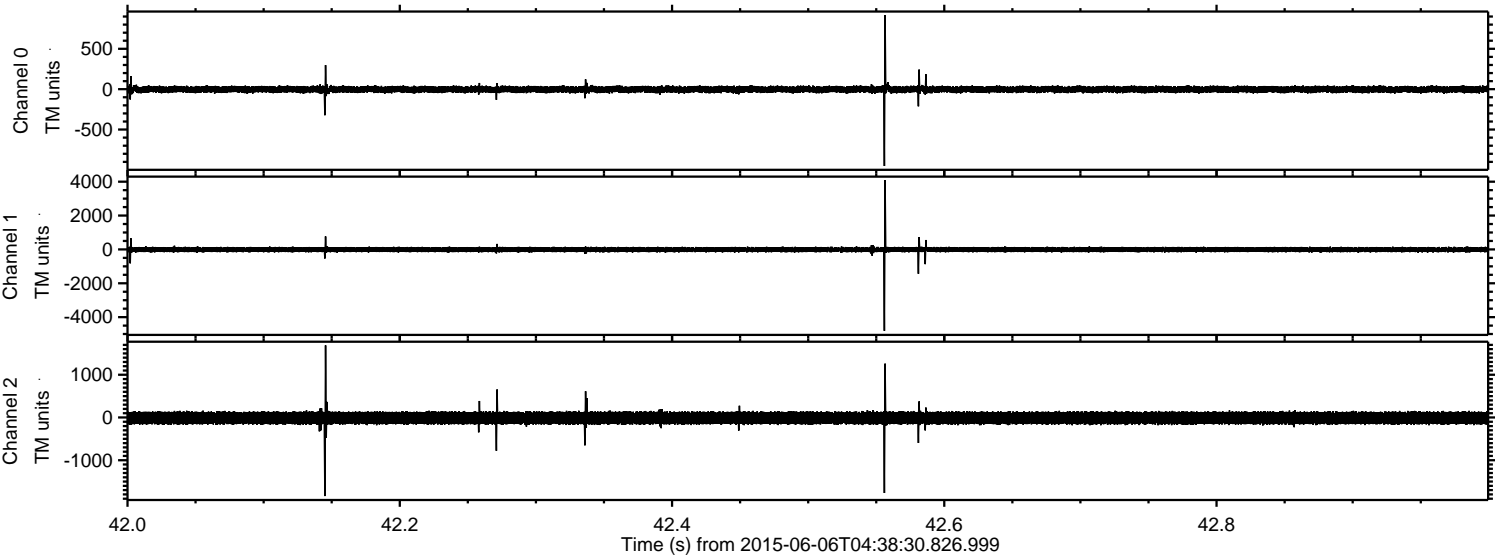

Channel 0
mn: -951
mx: 916
 μ : -2.8
 σ : 23.0

Channel 1
mn: -4811
mx: 4096
 μ : -11.2
 σ : 81.5

Channel 2
mn: -1839
mx: 1689
 μ : -11.1
 σ : 86.8

Processed Sat Jun 6 06:45:24 2015 by ELM ver.2012-10-06 from 001__elm20150606_043829__dat00.bin

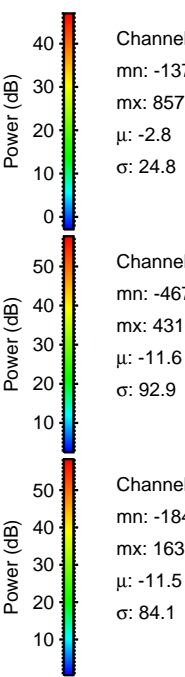
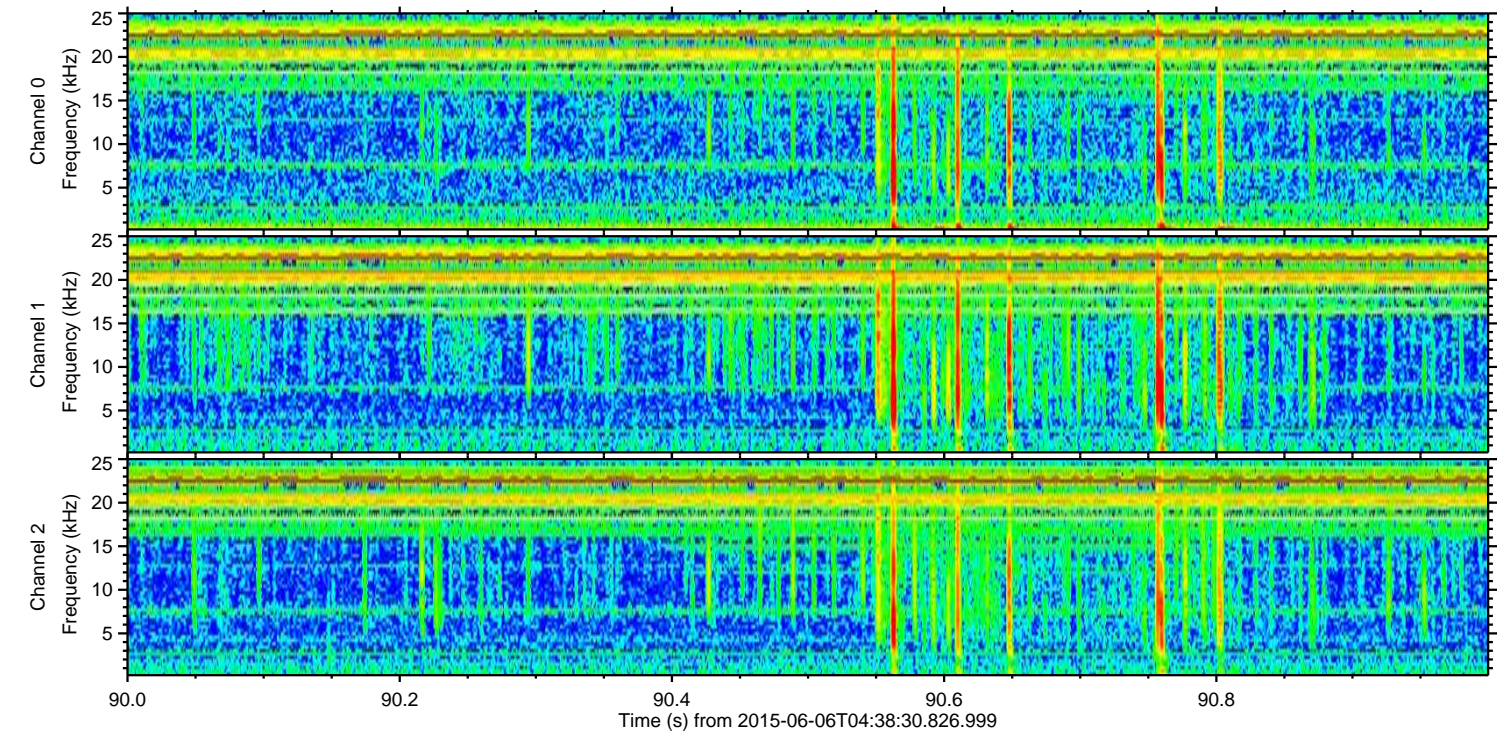
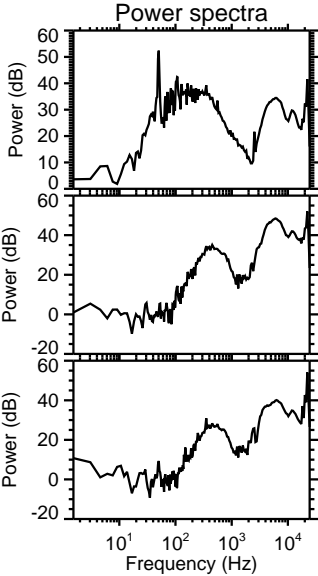
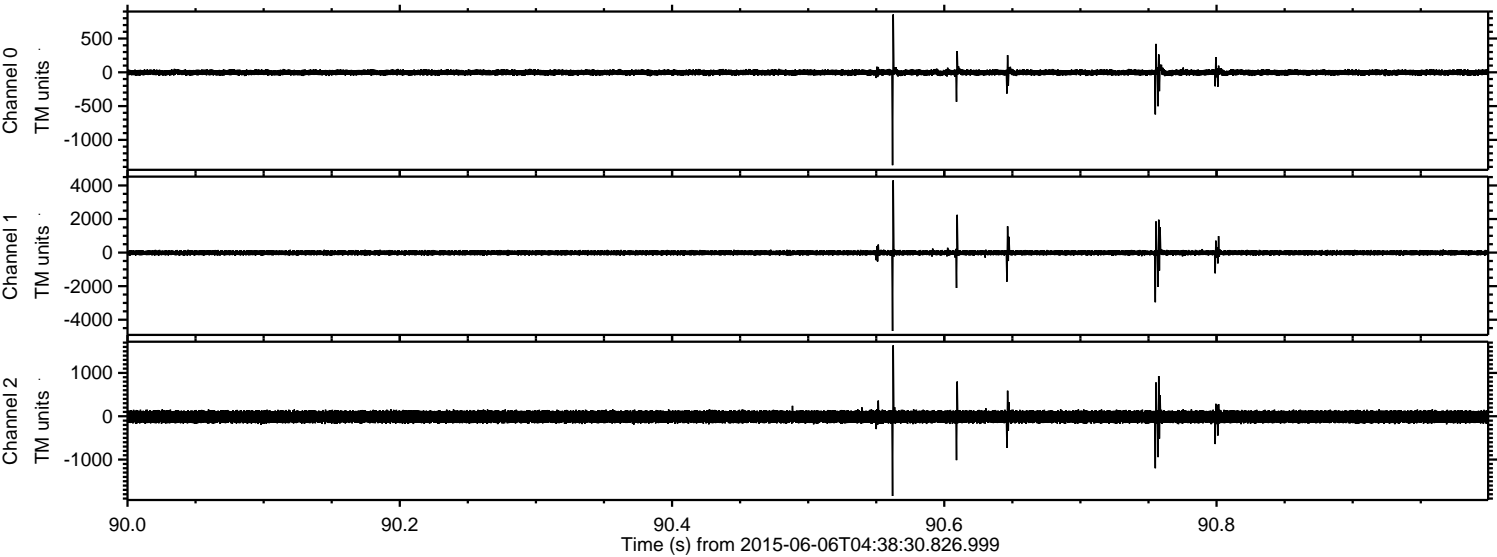

Channel 0
mn: -1375
mx: 857
 μ : -2.8
 σ : 24.8

Channel 1
mn: -4670
mx: 4310
 μ : -11.6
 σ : 92.9

Channel 2
mn: -1841
mx: 1639
 μ : -11.5
 σ : 84.1

ELMAVAN 3D WAVEFORMS (Measured data sampled at 50 kHz) 51000 packets of 144 samples from 2015-06-06T04:38:30.826.999. Part 52/147

Processed Sat Jun 6 06:45:25 2015 by ELM ver.2012-10-06 from 001__elm20150606_043829__dat00.bin

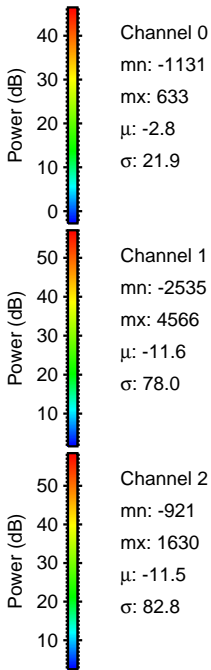
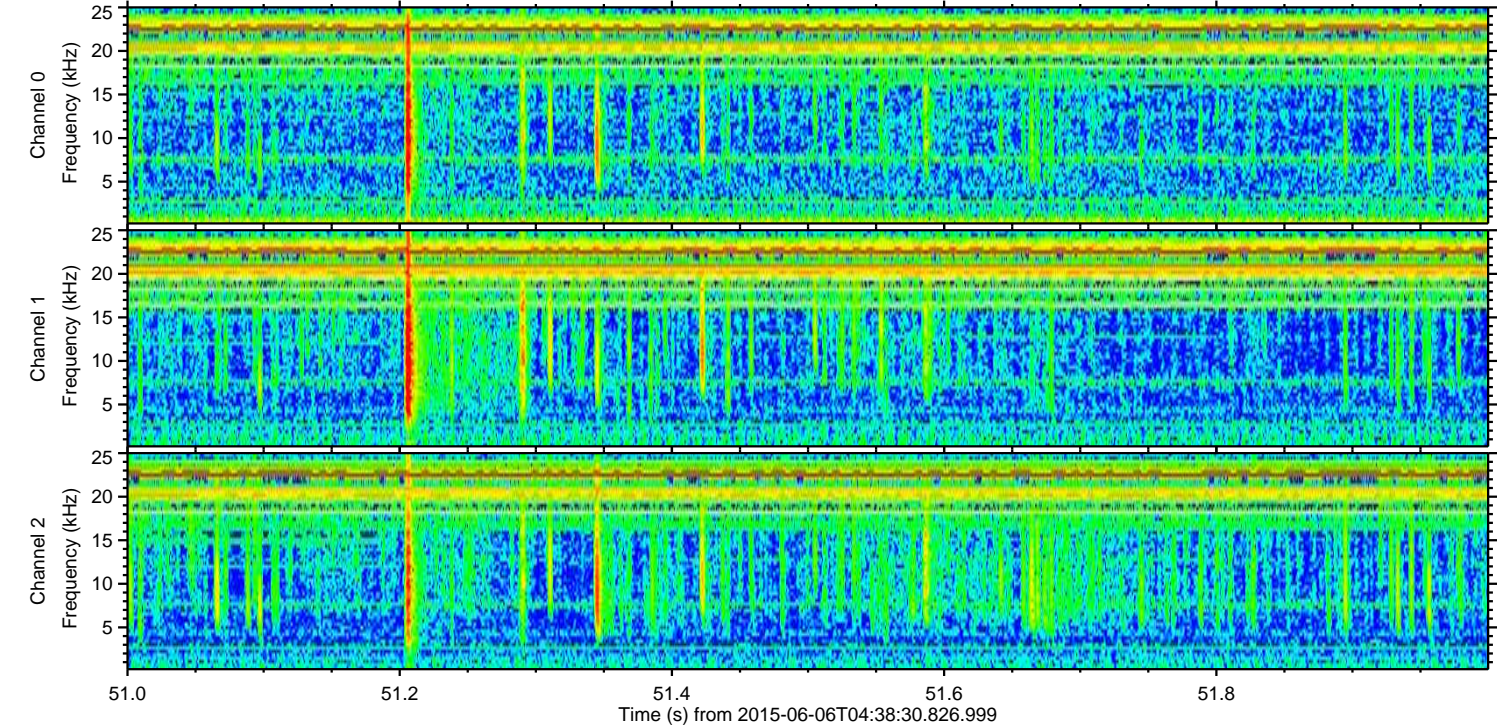
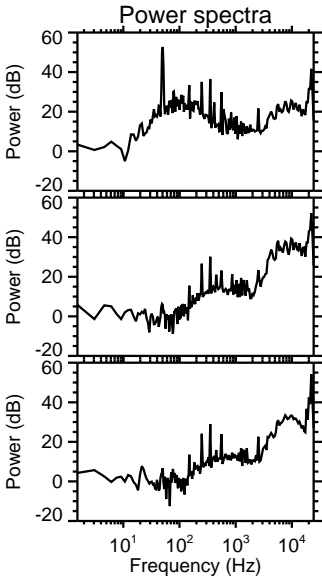
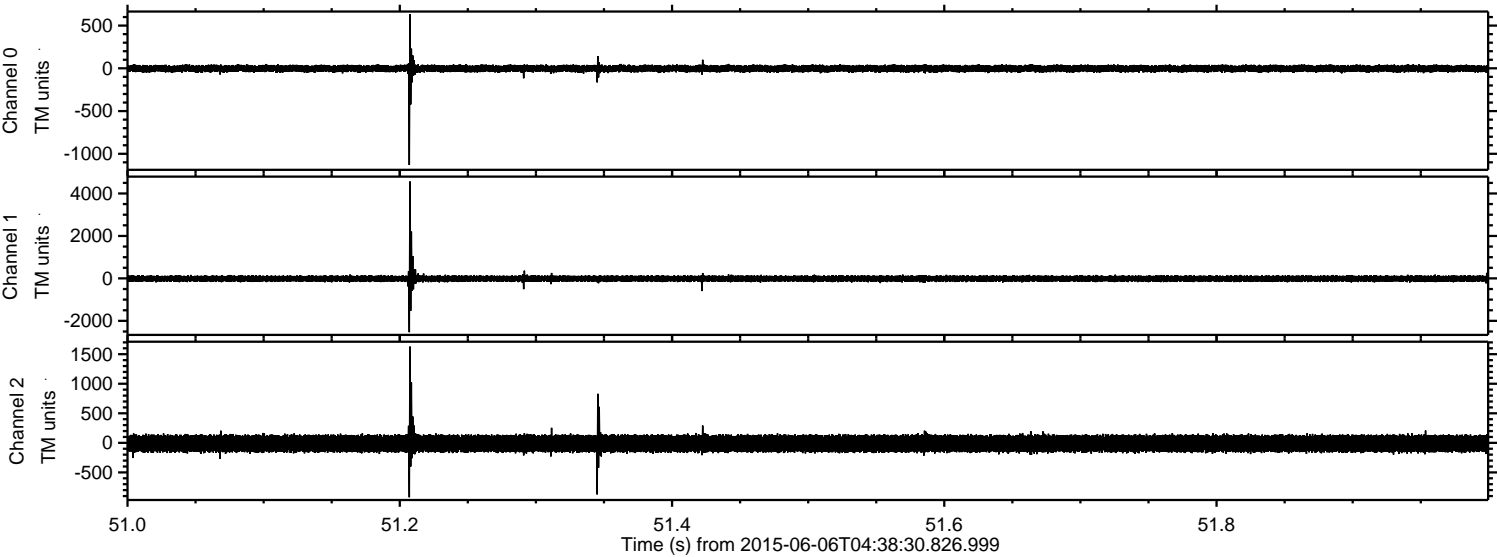

ELMAVAN 3D WAVEFORMS (Measured data sampled at 50 kHz) 51000 packets of 144 samples from 2015-06-06T04:38:30.826.999. Part 12/147

Processed Sat Jun 6 06:45:26 2015 by ELM ver.2012-10-06 from 001__elm20150606_043829__dat00.bin

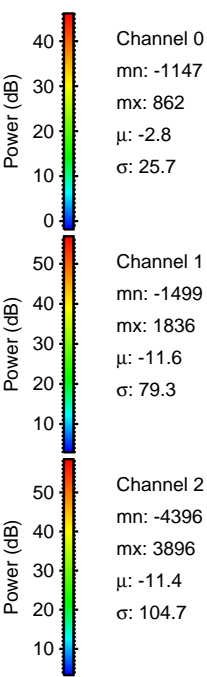
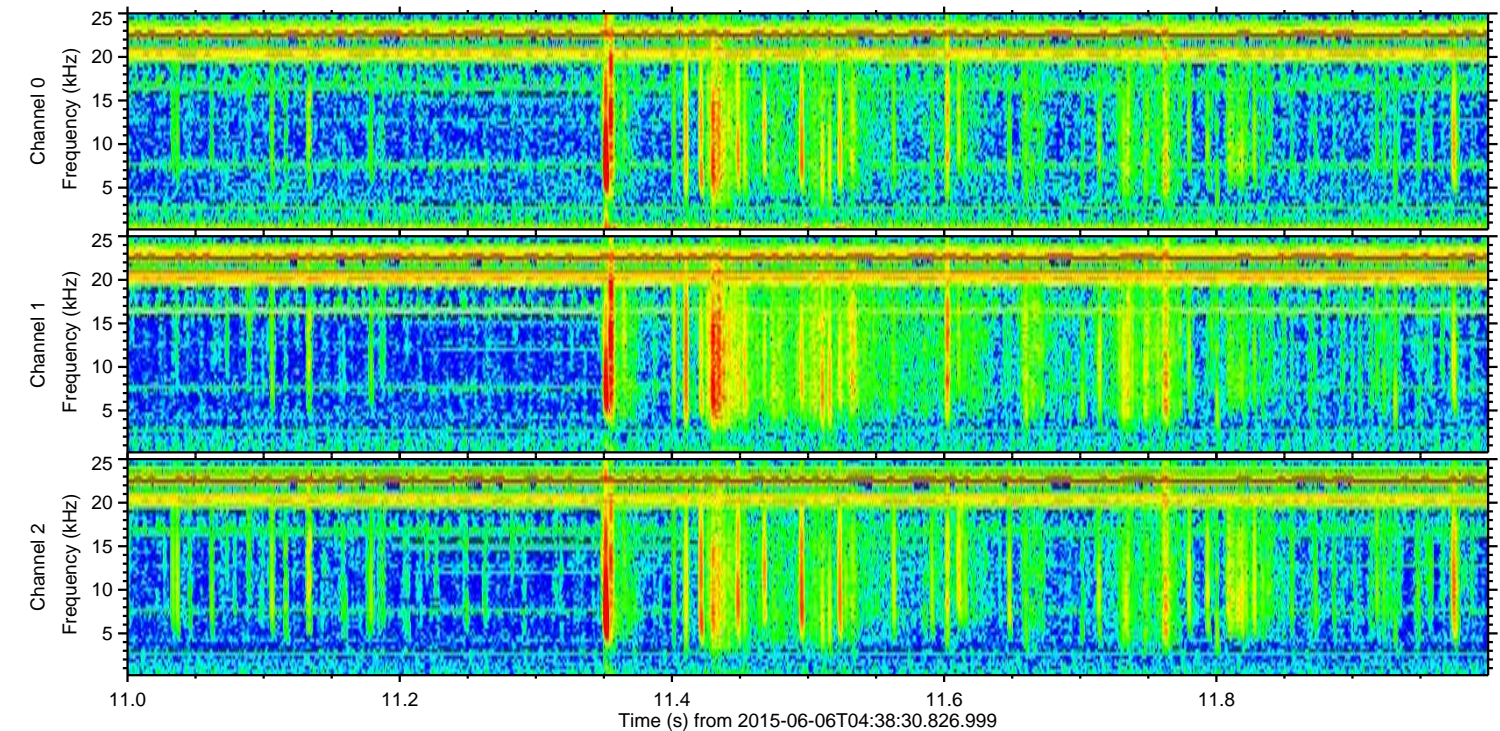
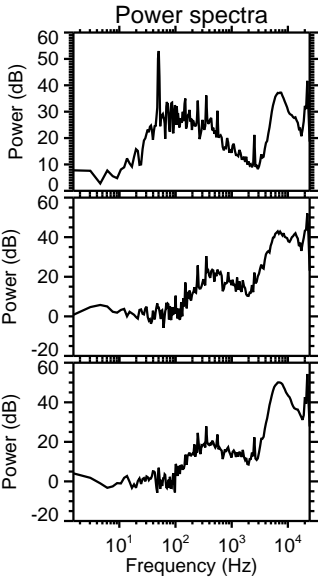
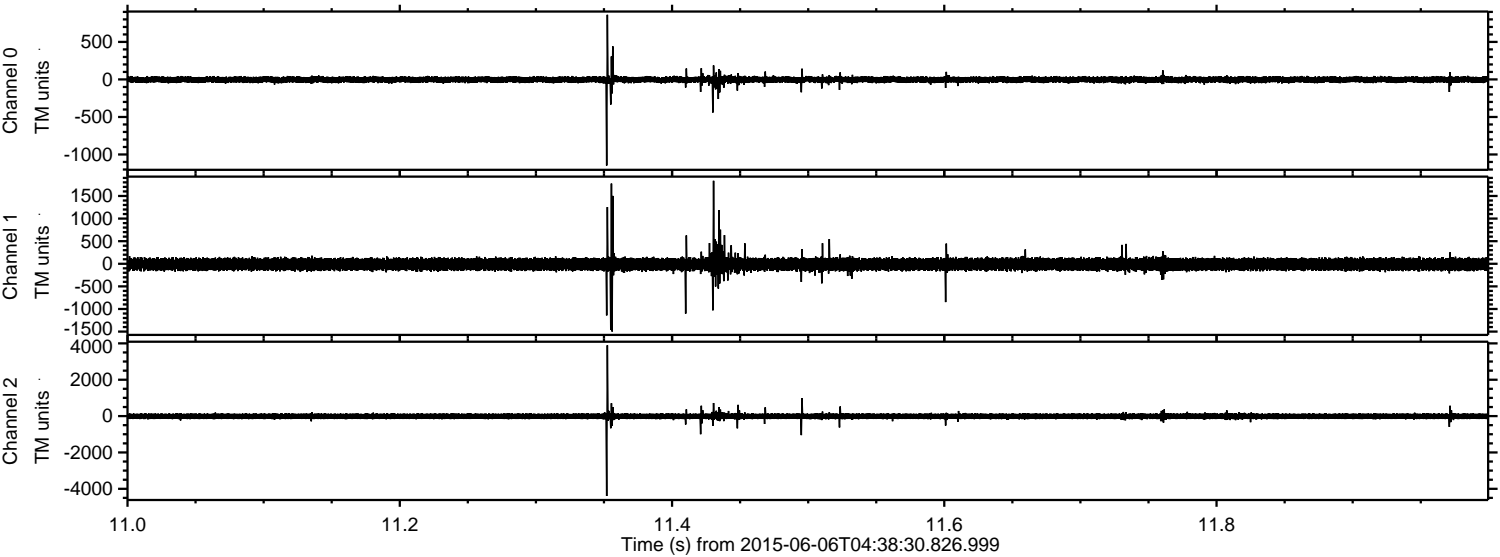

Channel 0
mn: -1147
mx: 862
 μ : -2.8
 σ : 25.7

Channel 1
mn: -1499
mx: 1836
 μ : -11.6
 σ : 79.3

Channel 2
mn: -4396
mx: 3896
 μ : -11.4
 σ : 104.7

ELMAVAN 3D WAVEFORMS (Measured data sampled at 50 kHz) 51000 packets of 144 samples from 2015-06-06T04:38:30.826.999. Part 143/147

Processed Sat Jun 6 06:45:27 2015 by ELM ver.2012-10-06 from 001__elm20150606_043829__dat00.bin

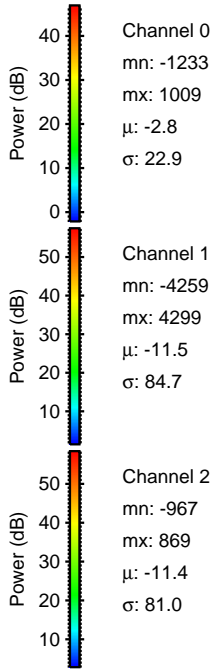
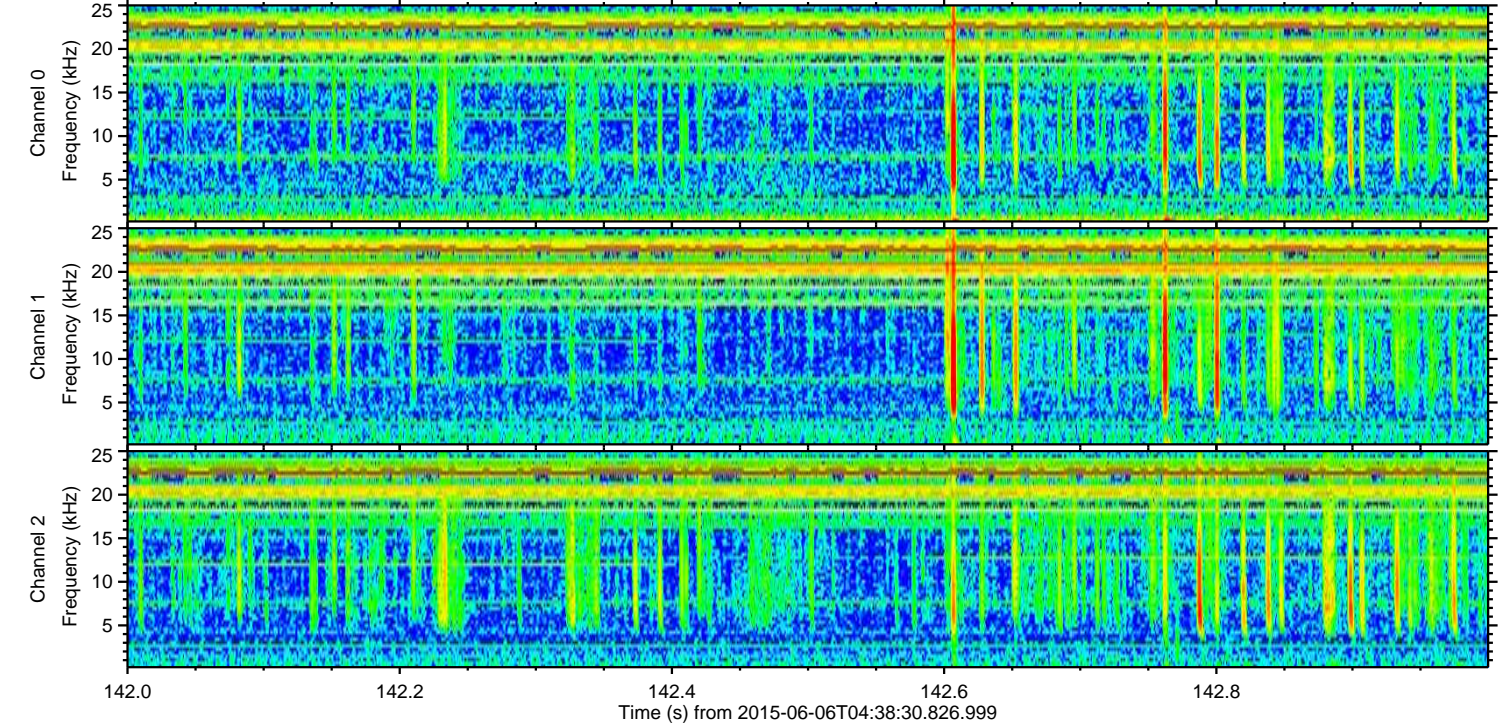
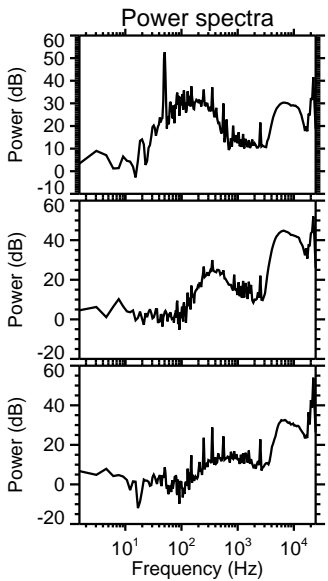
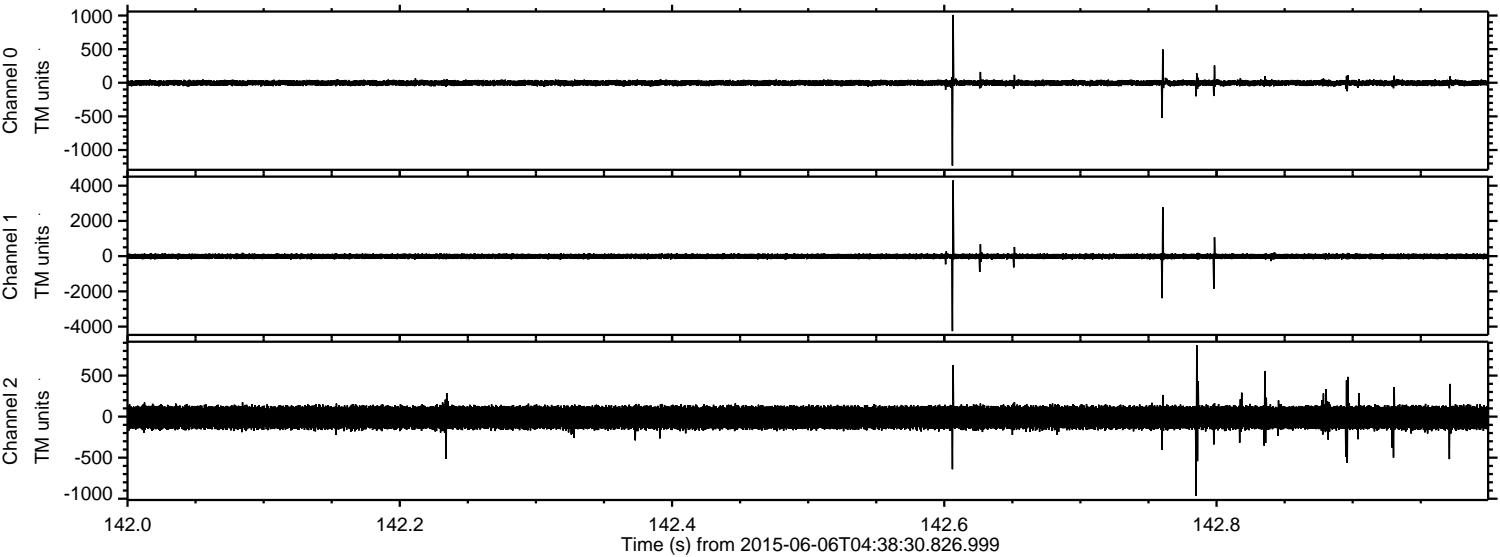

ELMAVAN 3D WAVEFORMS (Measured data sampled at 50 kHz) 51000 packets of 144 samples from 2015-06-06T04:38:30.826.999. Part 7/147

Processed Sat Jun 6 06:45:28 2015 by ELM ver.2012-10-06 from 001__elm20150606_043829__dat00.bin

