

ELMAVAN 3D WAVEFORMS (Measured data sampled at 50 kHz) 51000 packets of 144 samples from 2015-06-06T03:13:27.502.999.

Processed Sat Jun 6 05:20:16 2015 by ELM ver.2012-10-06 from 001__elm20150606_031326__dat00.bin

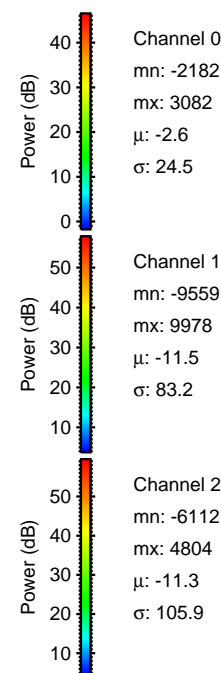

Processed Sat Jun 6 05:20:27 2015 by ELM ver.2012-10-06 from 001__elm20150606_031326__dat00.bin

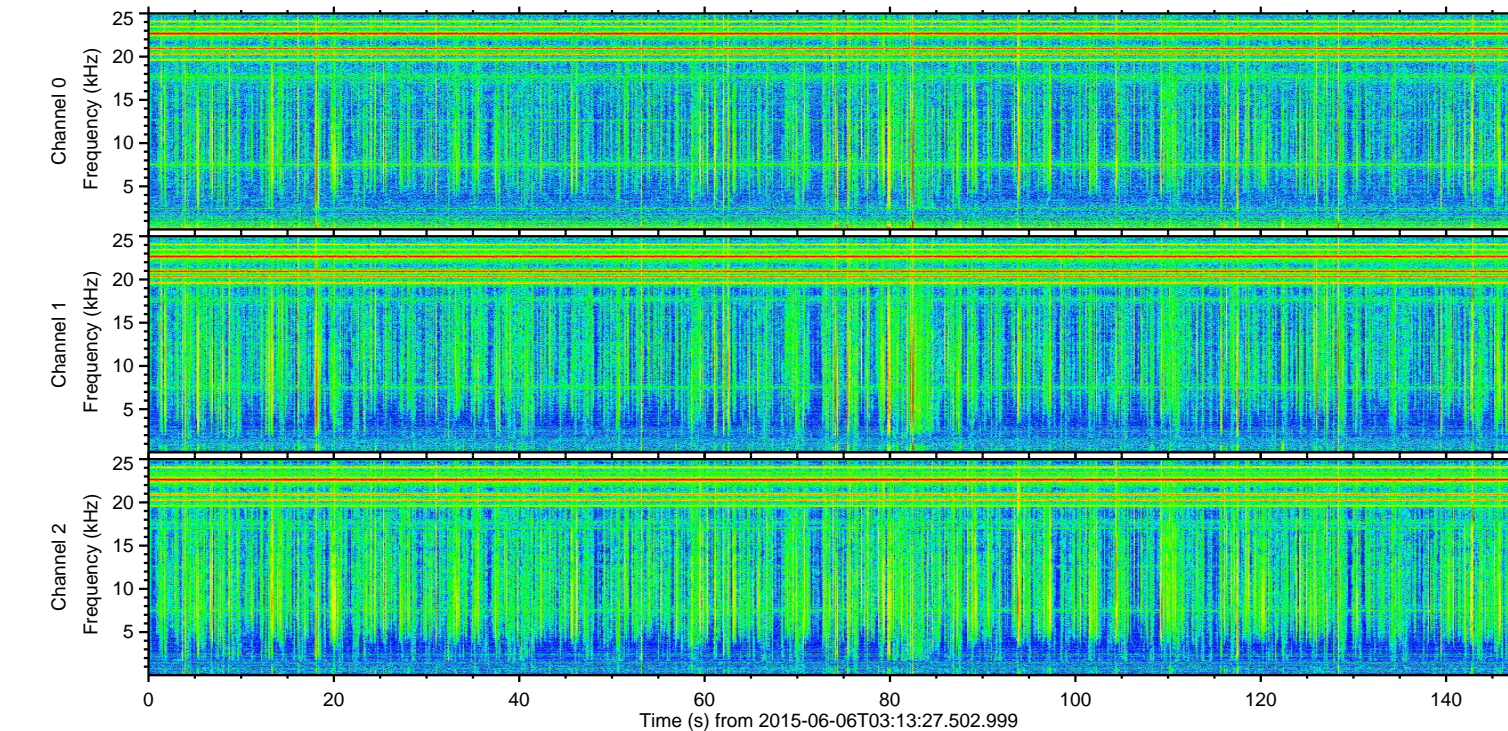
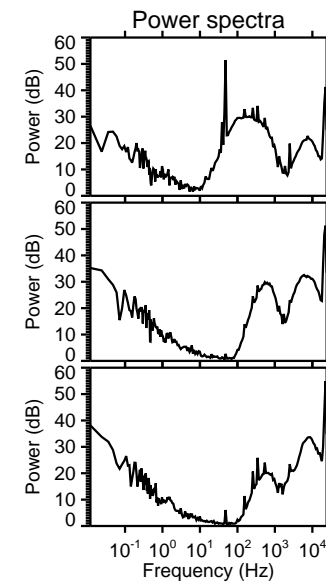
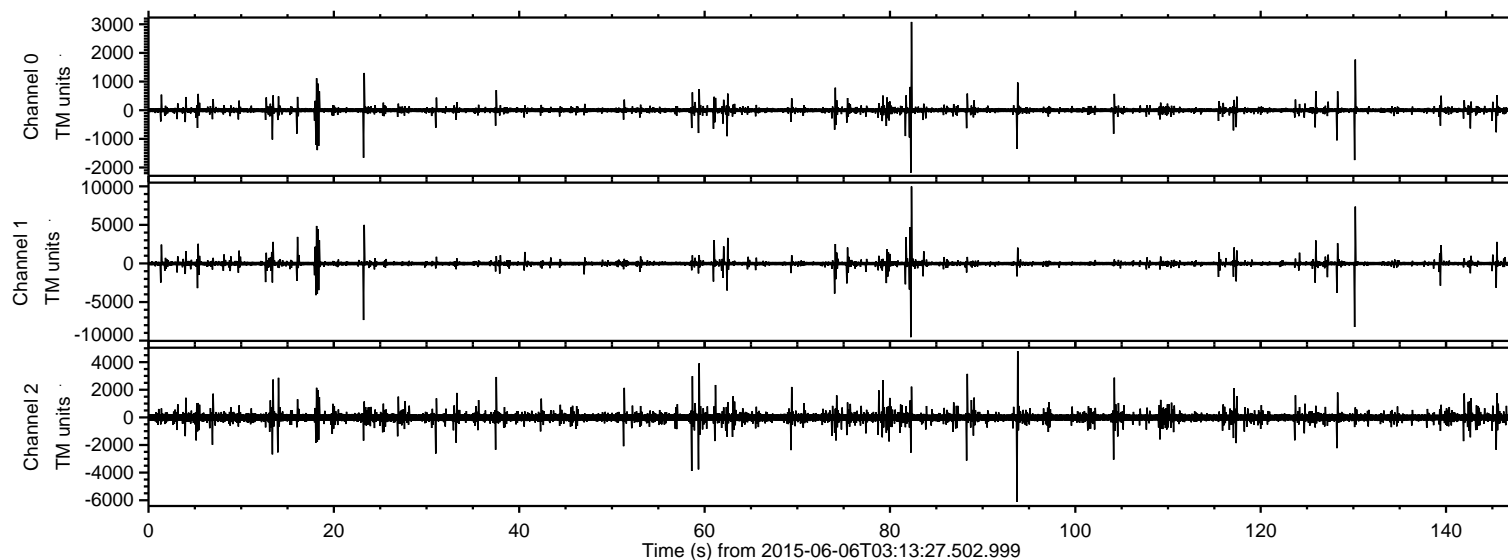
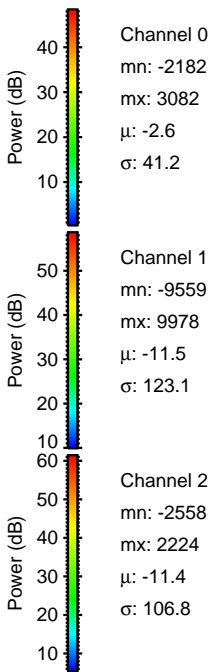
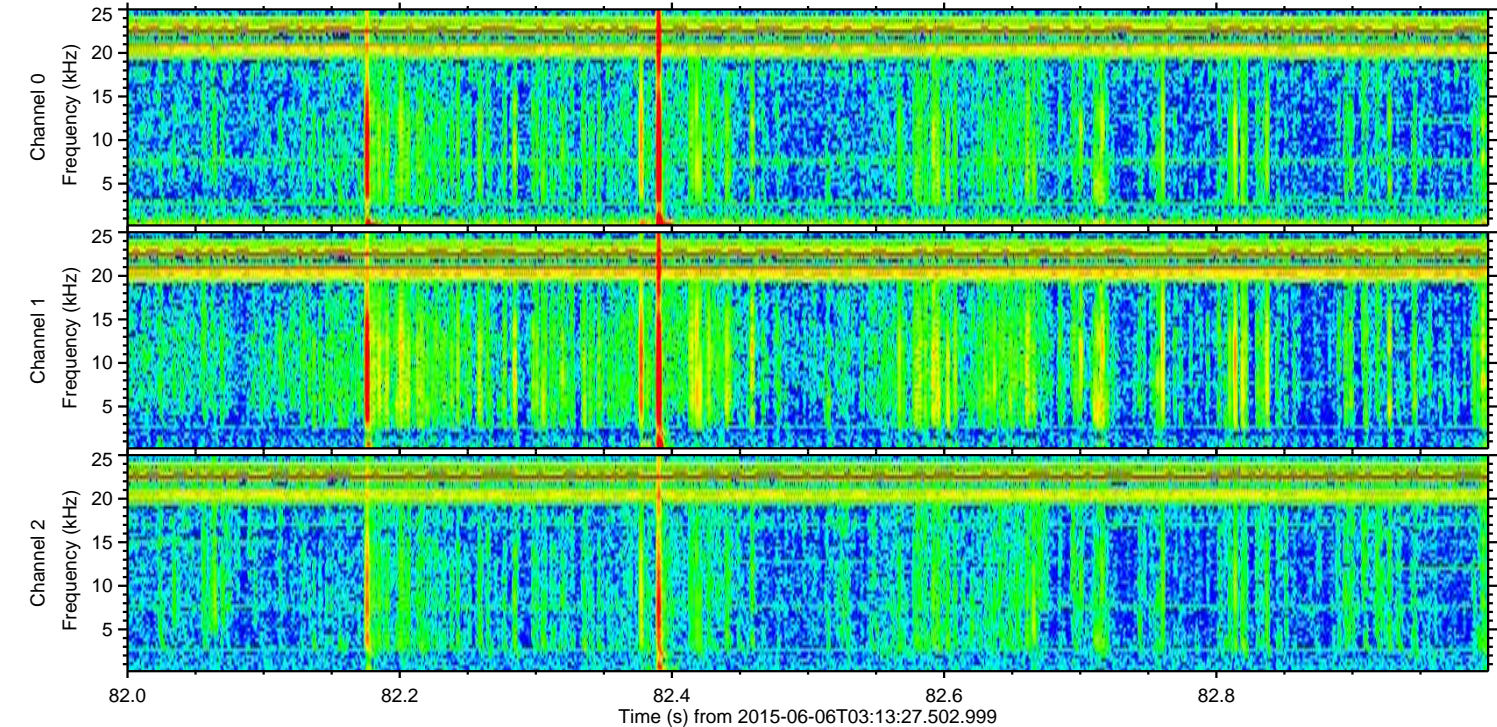
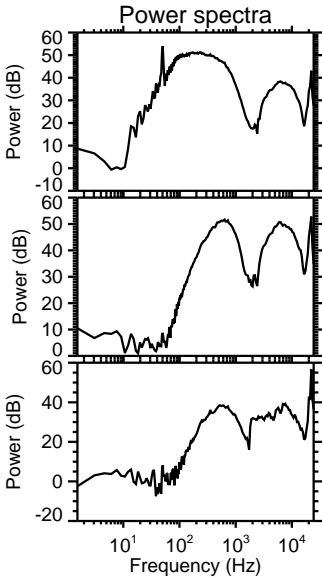
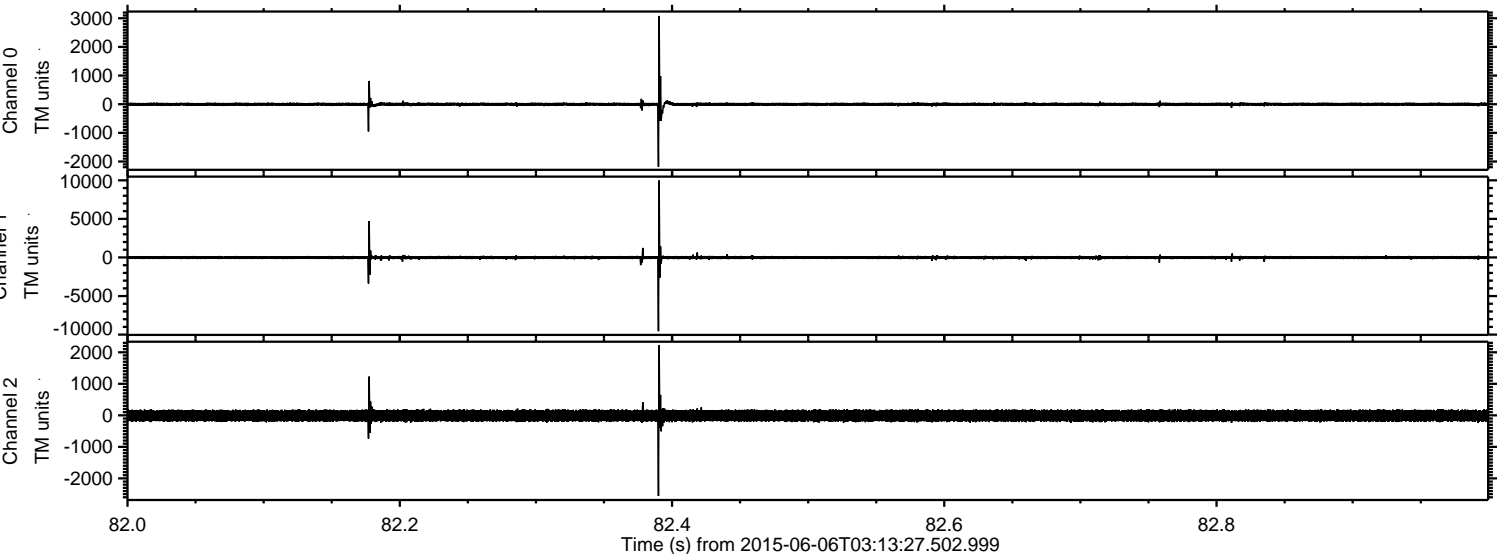

ELMAVAN 3D WAVEFORMS (Measured data sampled at 50 kHz) 51000 packets of 144 samples from 2015-06-06T03:13:27.502.999. Part 131/147

Processed Sat Jun 6 05:20:28 2015 by ELM ver.2012-10-06 from 001__elm20150606_031326__dat00.bin

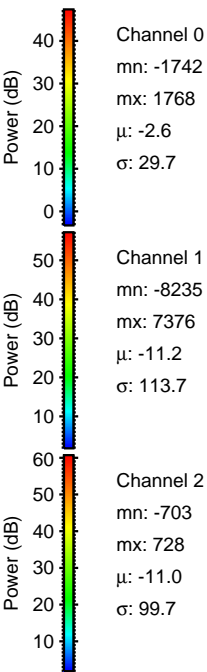
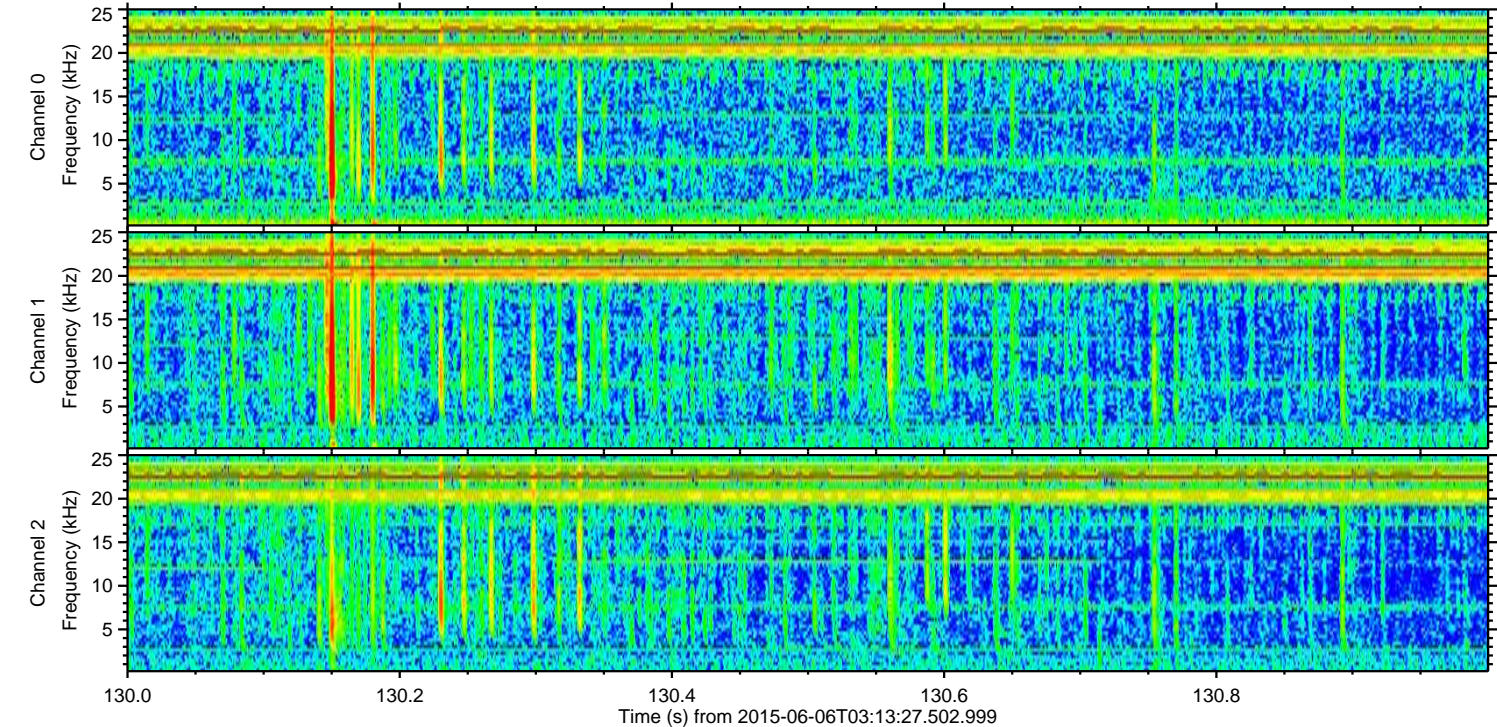
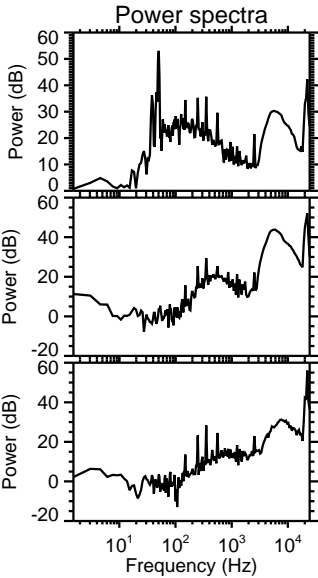
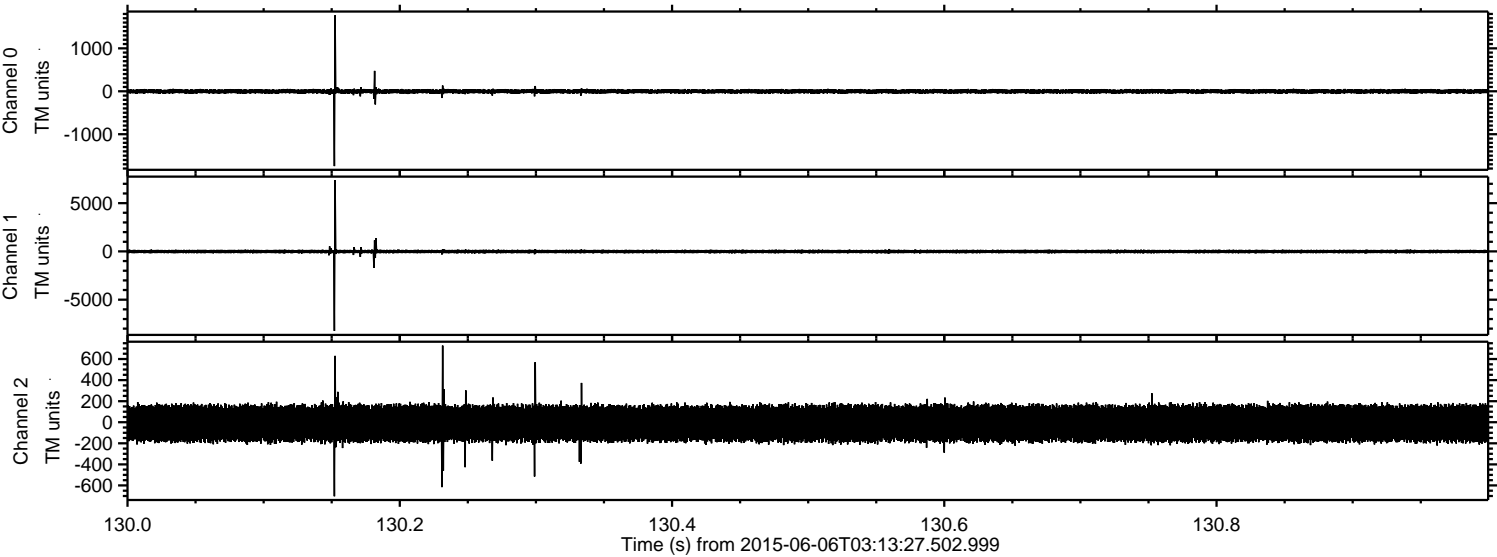

ELMAVAN 3D WAVEFORMS (Measured data sampled at 50 kHz) 51000 packets of 144 samples from 2015-06-06T03:13:27.502.999. Part 24/147

Processed Sat Jun 6 05:20:29 2015 by ELM ver.2012-10-06 from 001__elm20150606_031326__dat00.bin

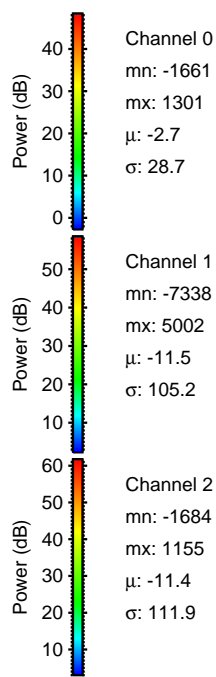
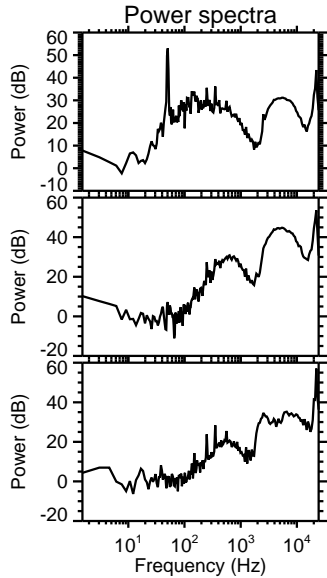
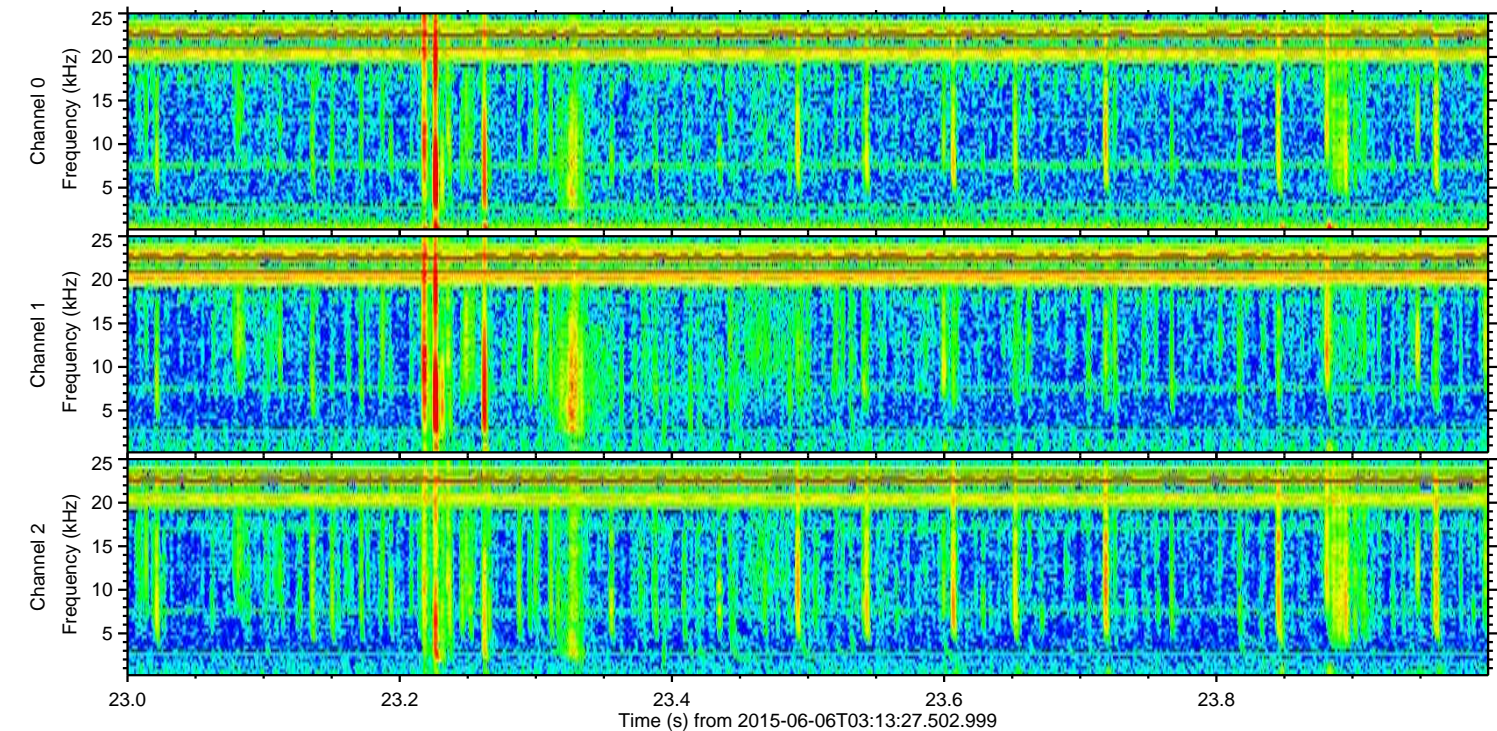
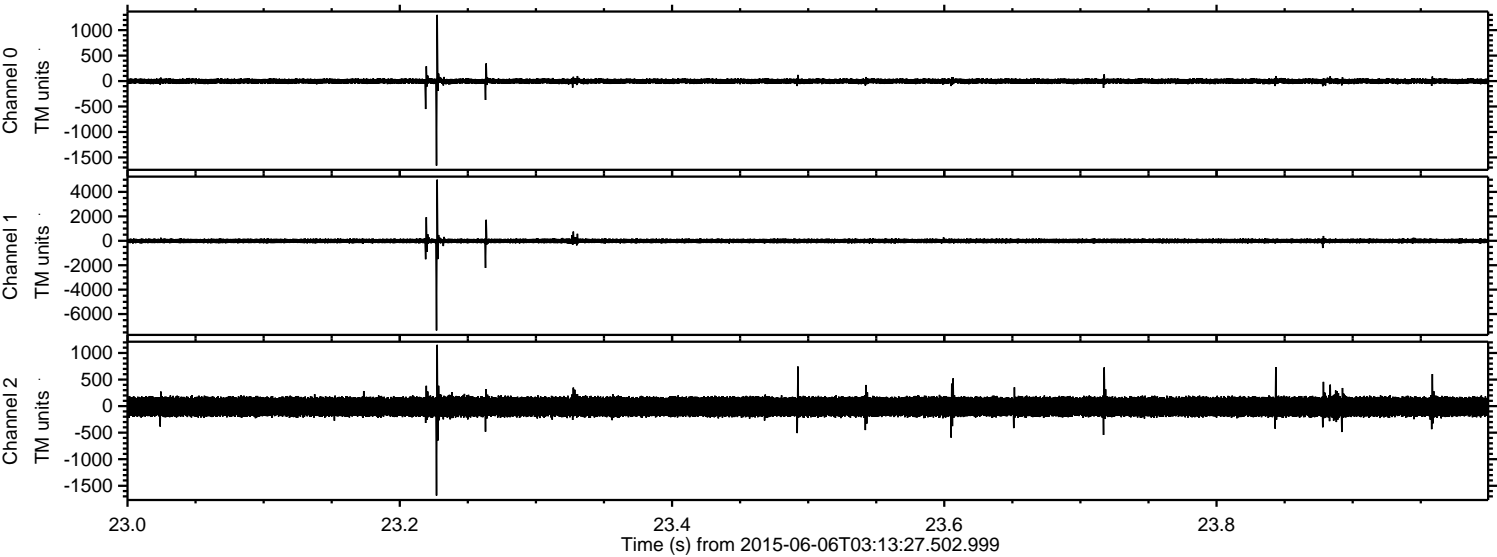

Processed Sat Jun 6 05:20:30 2015 by ELM ver.2012-10-06 from 001__elm20150606_031326__dat00.bin

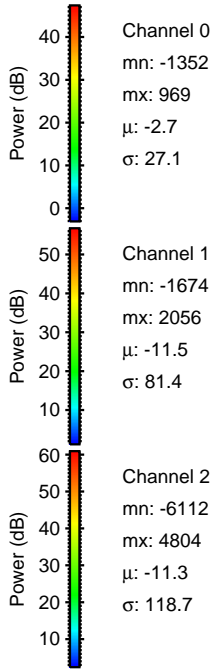
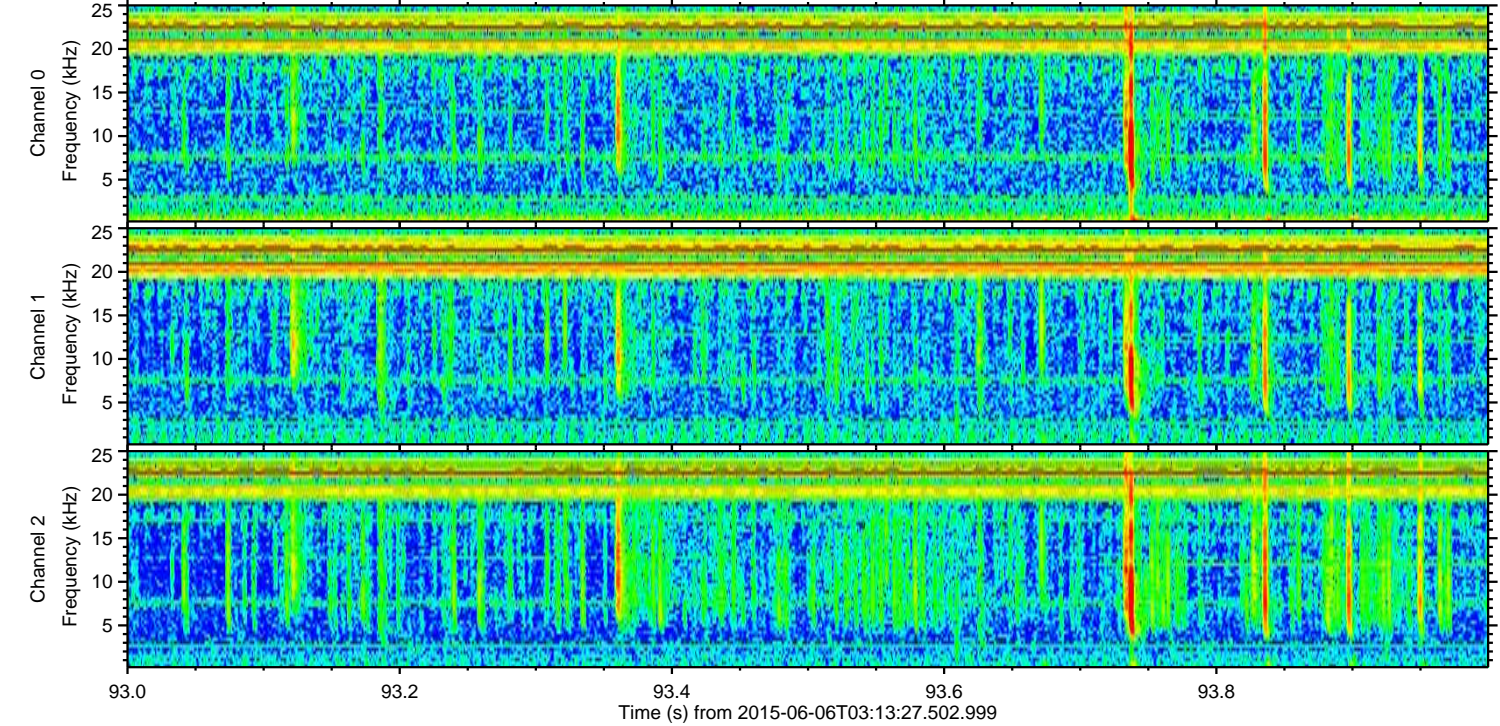
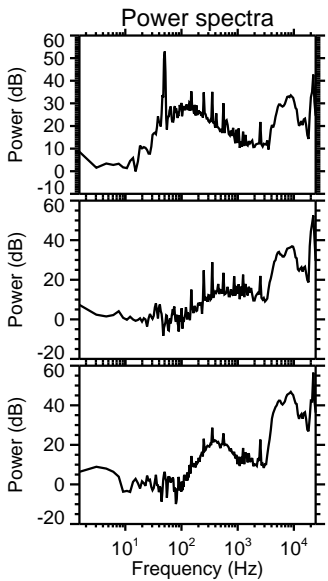
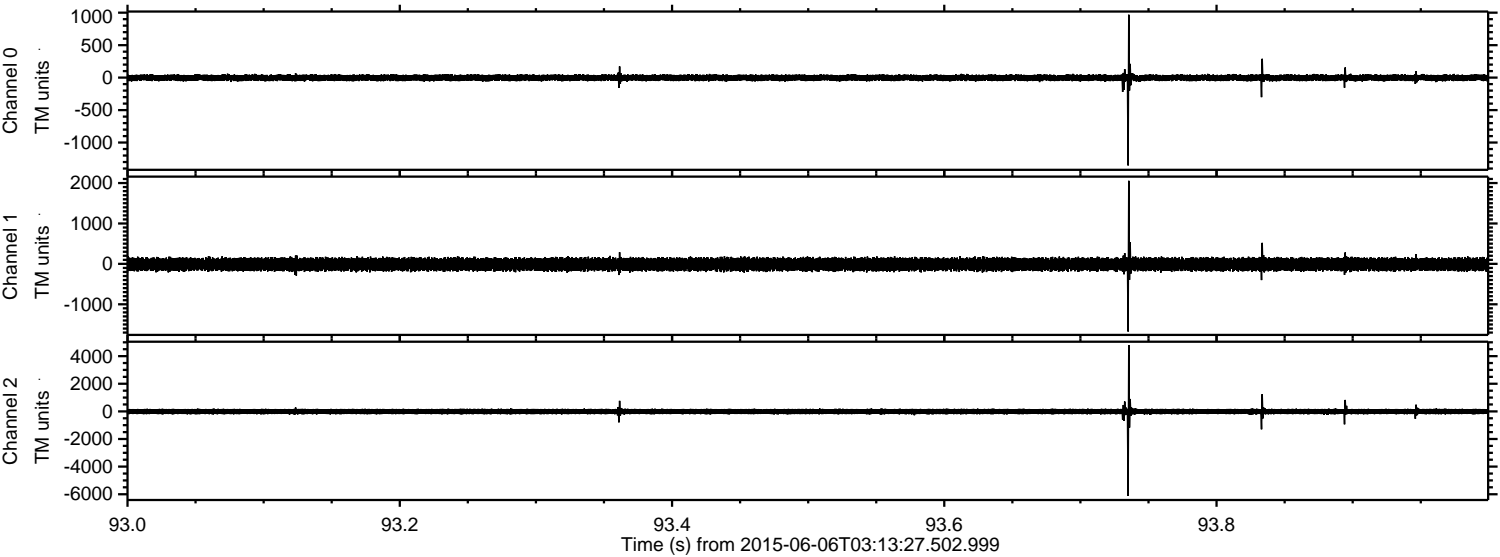

Processed Sat Jun 6 05:20:31 2015 by ELM ver.2012-10-06 from 001__elm20150606_031326__dat00.bin

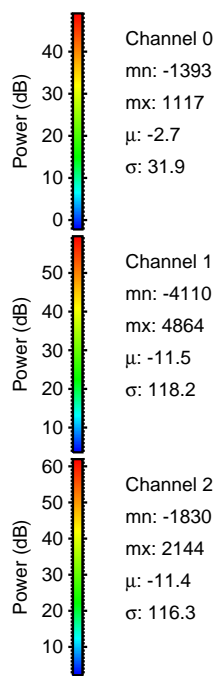
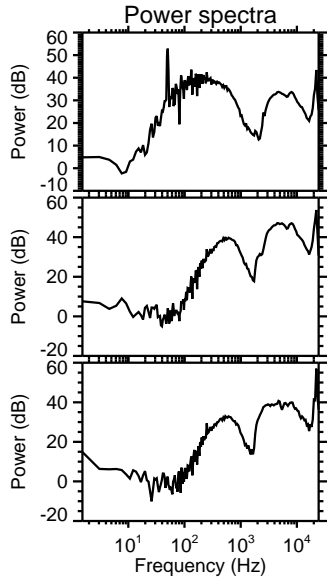
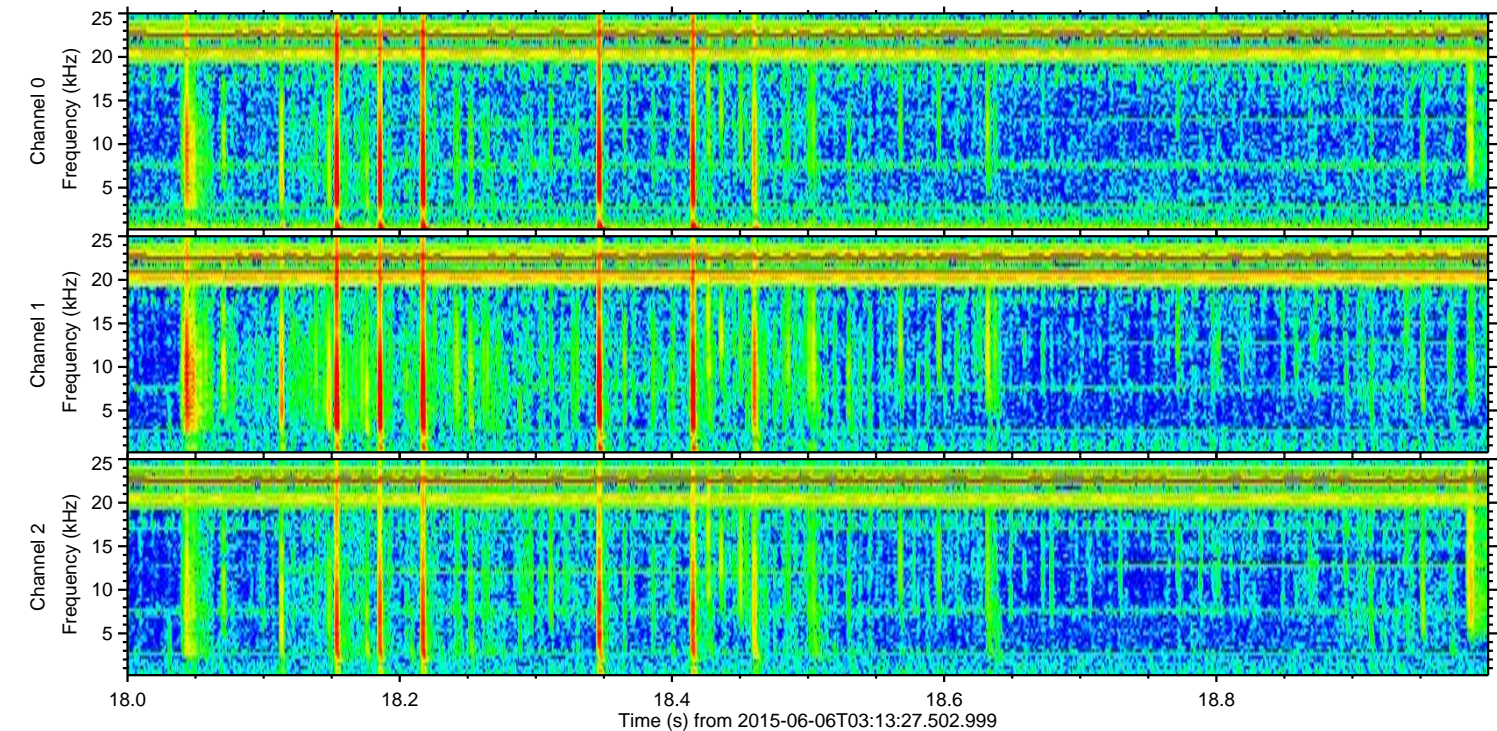
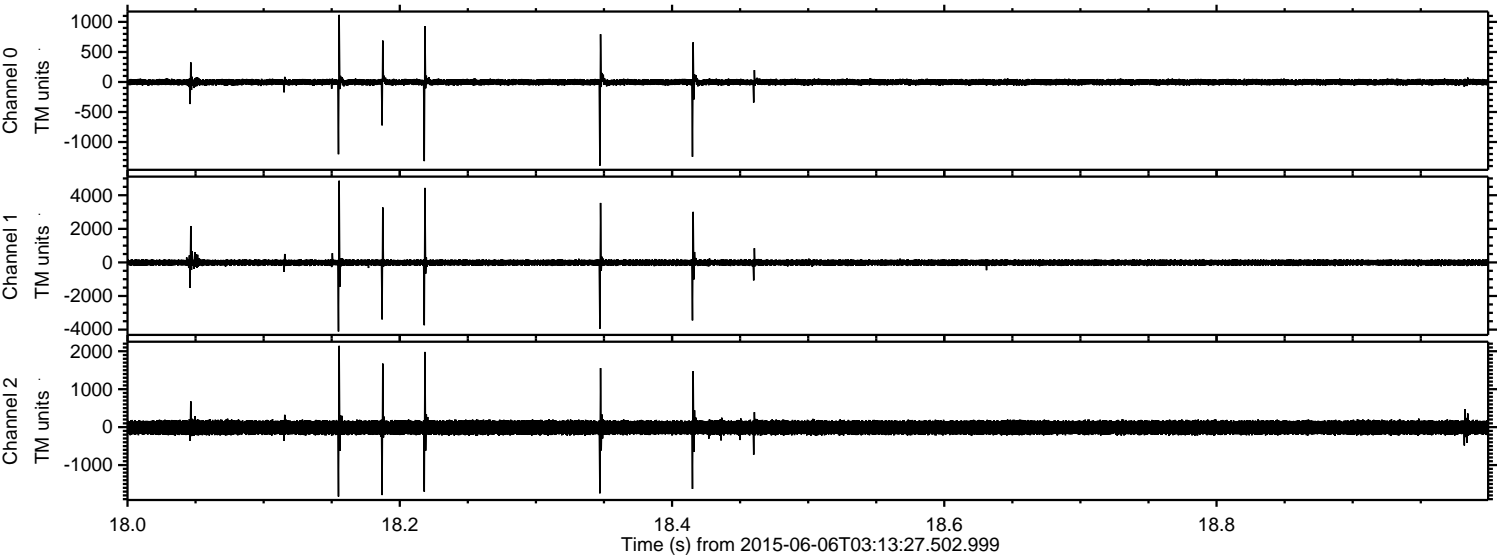

Processed Sat Jun 6 05:20:32 2015 by ELM ver.2012-10-06 from 001__elm20150606_031326__dat00.bin

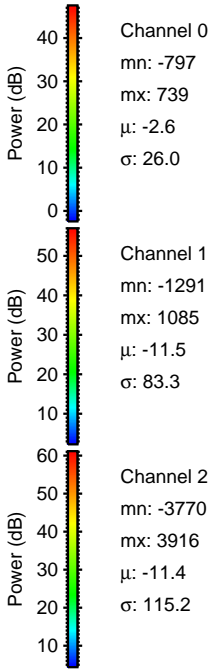
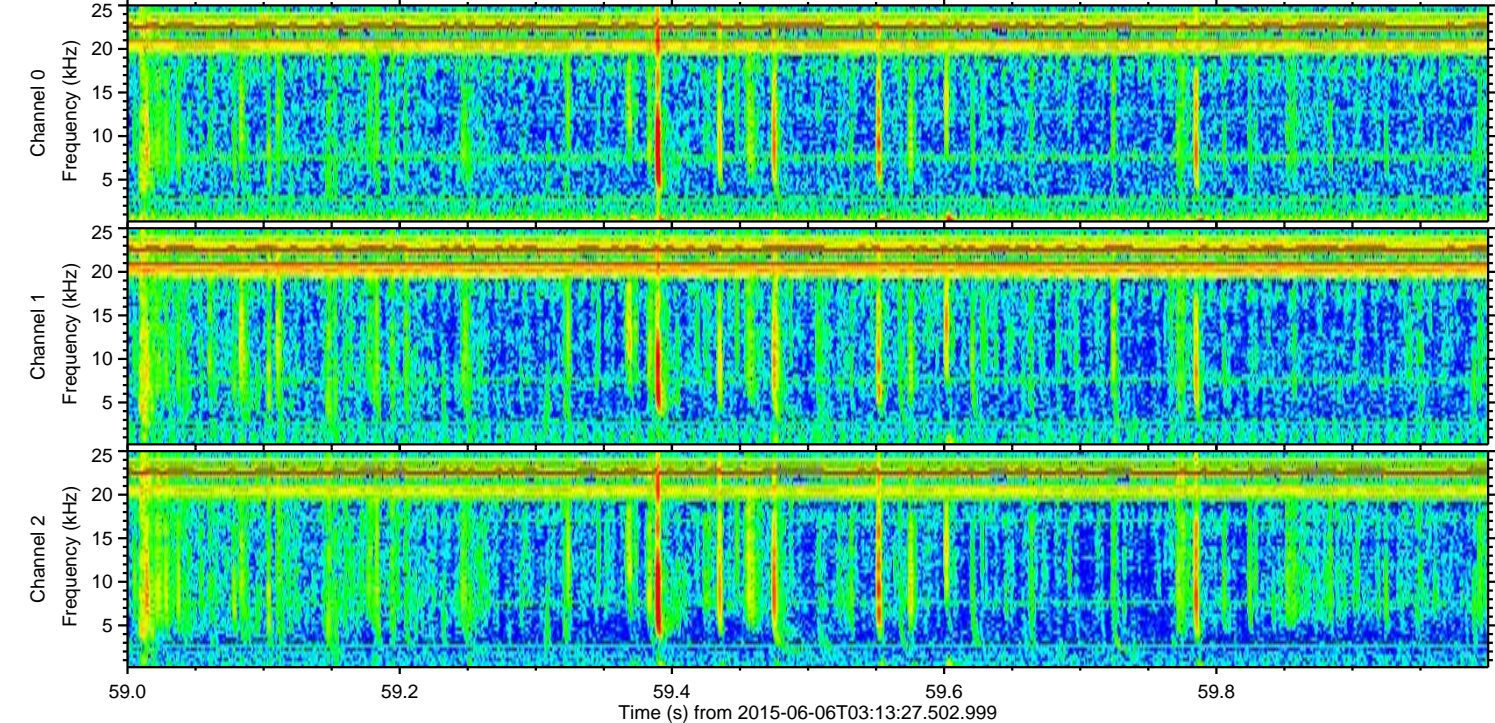
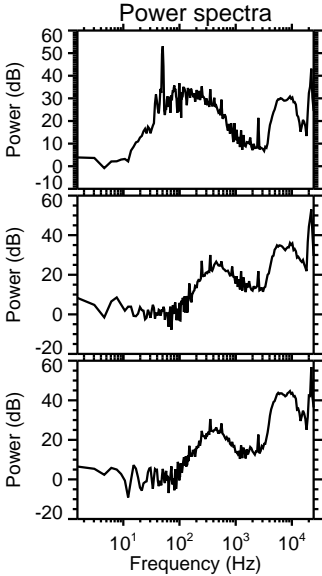
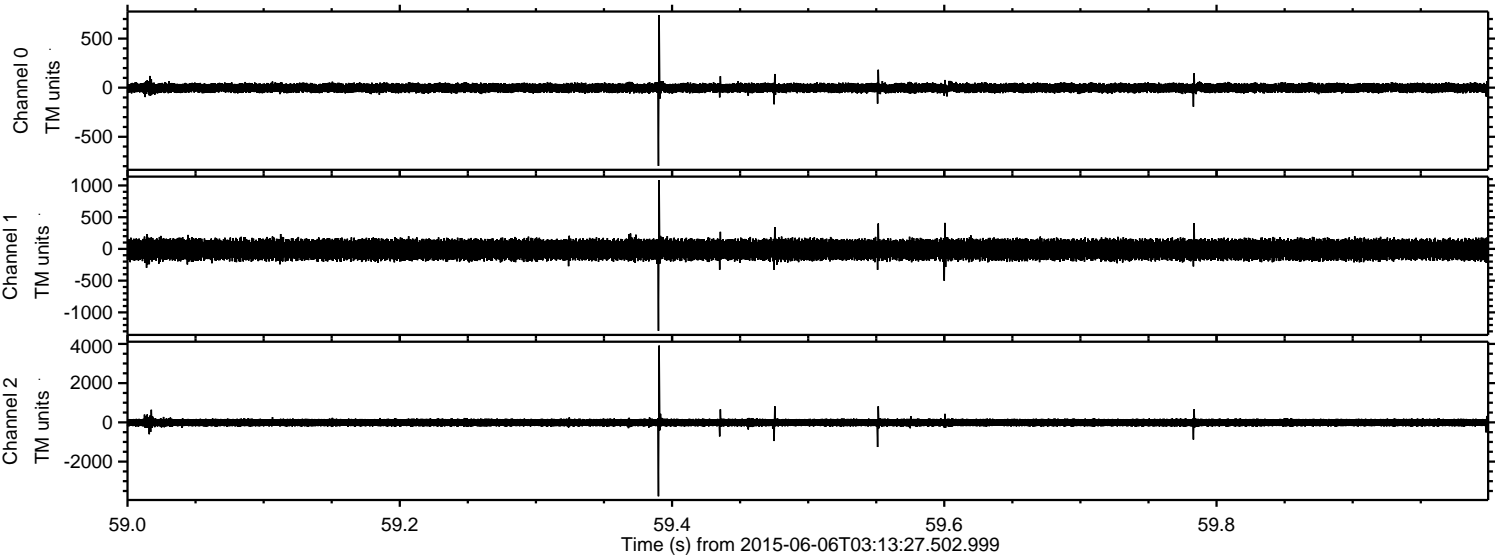

Processed Sat Jun 6 05:20:33 2015 by ELM ver.2012-10-06 from 001__elm20150606_031326__dat00.bin

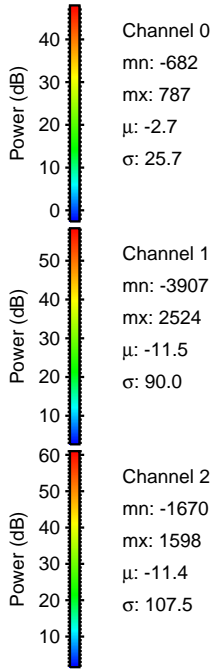
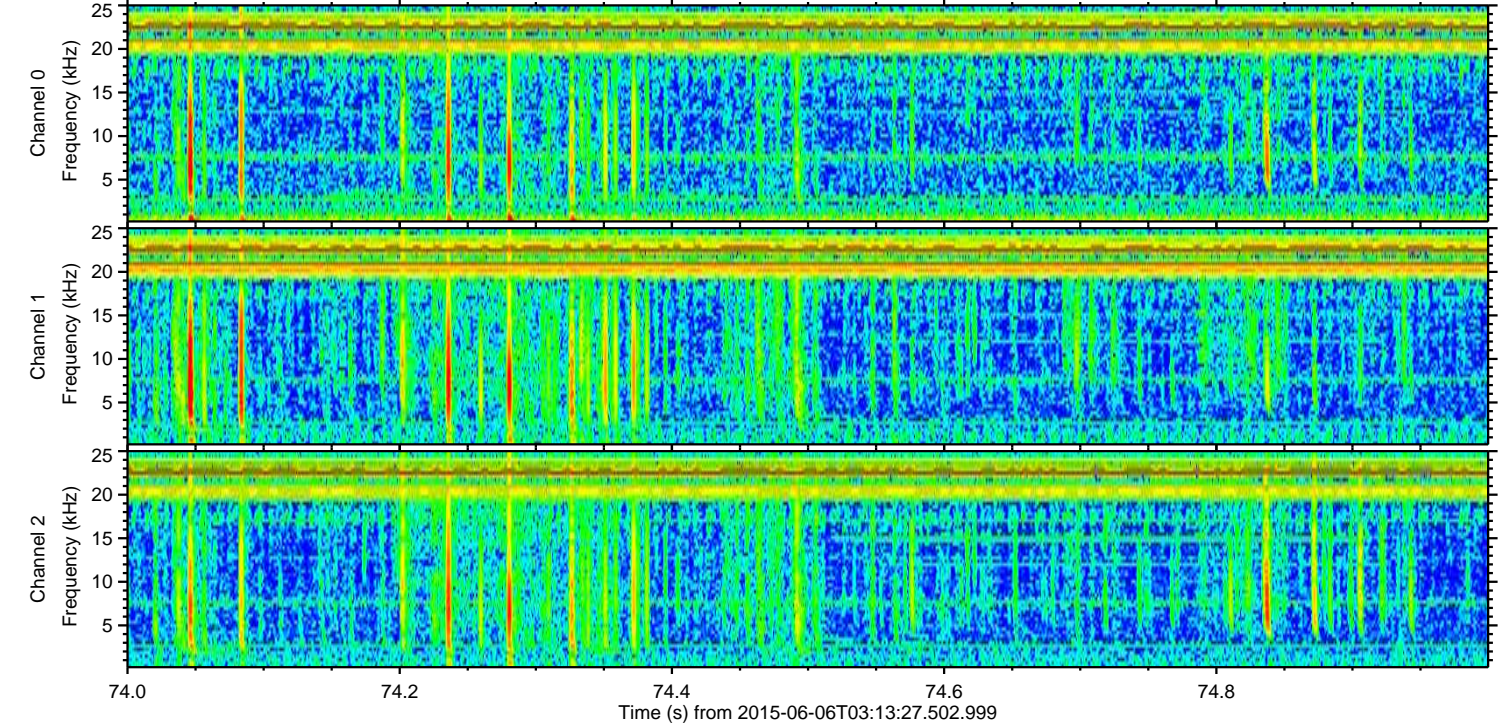
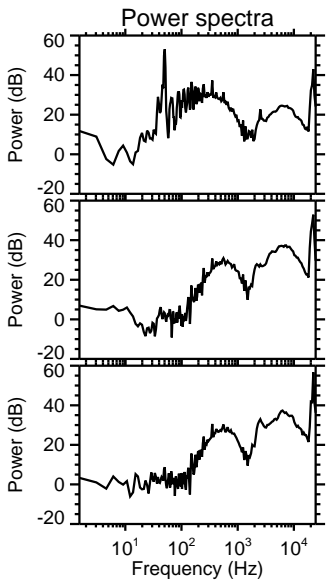
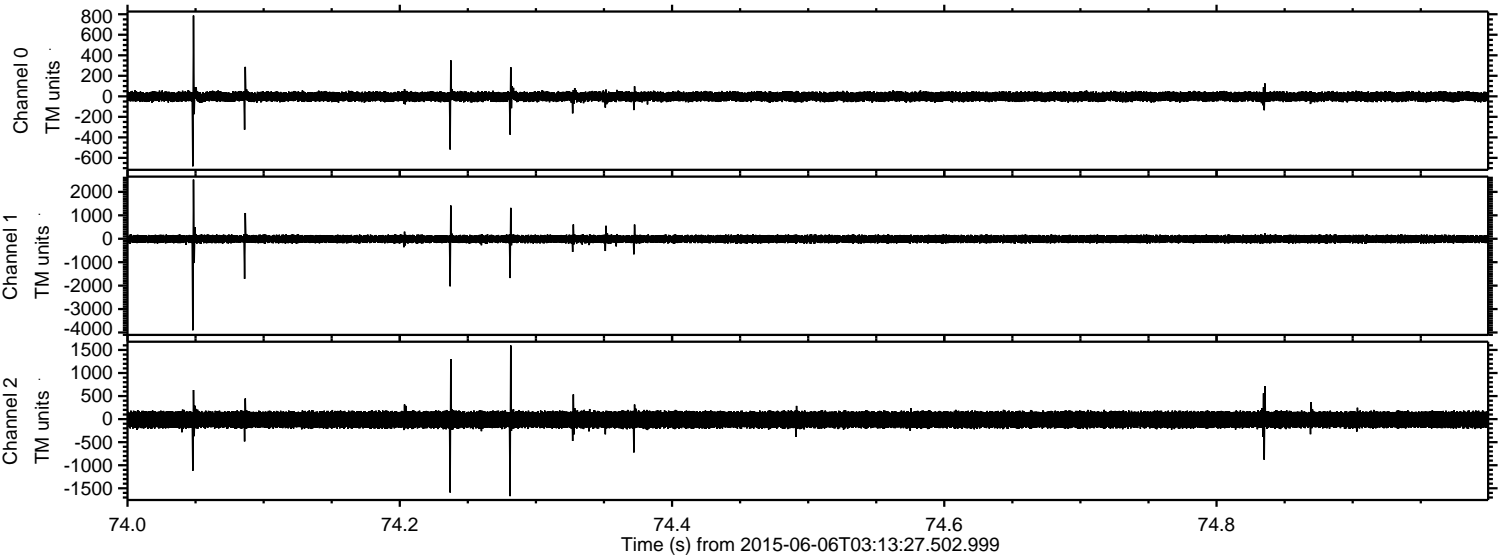

Processed Sat Jun 6 05:20:34 2015 by ELM ver.2012-10-06 from 001__elm20150606_031326__dat00.bin

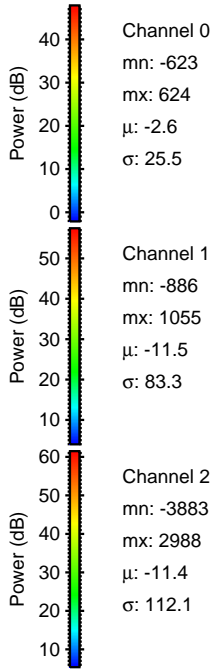
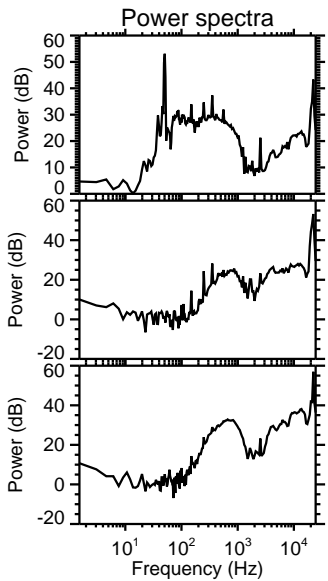
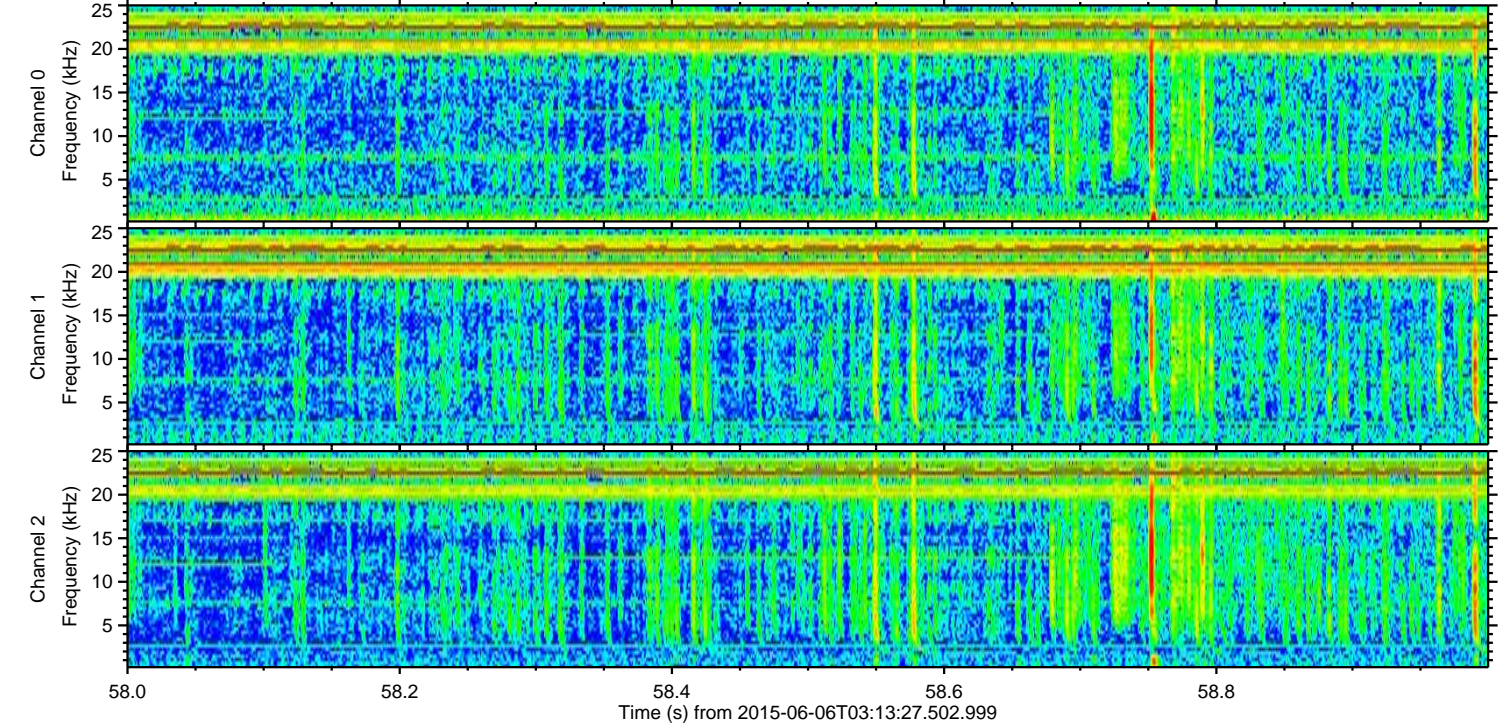
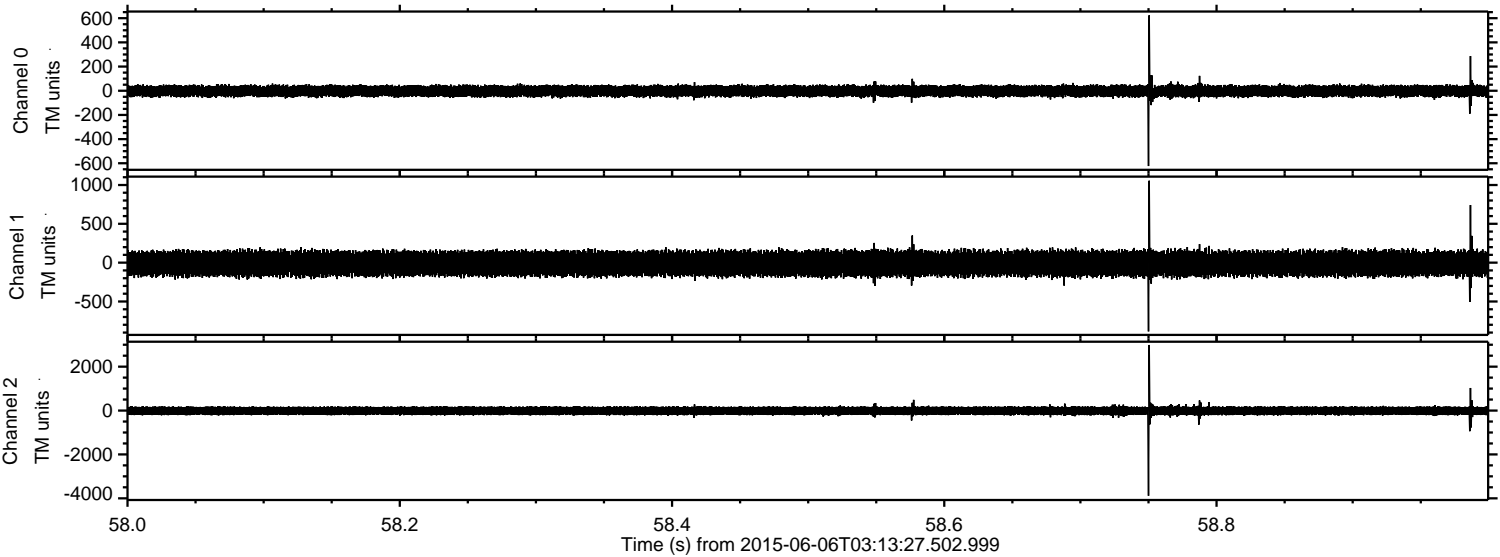

ELMAVAN 3D WAVEFORMS (Measured data sampled at 50 kHz) 51000 packets of 144 samples from 2015-06-06T03:13:27.502.999. Part 129/147

Processed Sat Jun 6 05:20:35 2015 by ELM ver.2012-10-06 from 001__elm20150606_031326__dat00.bin

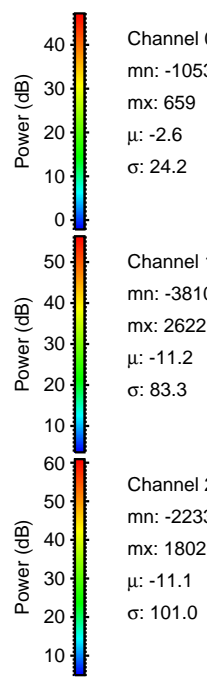
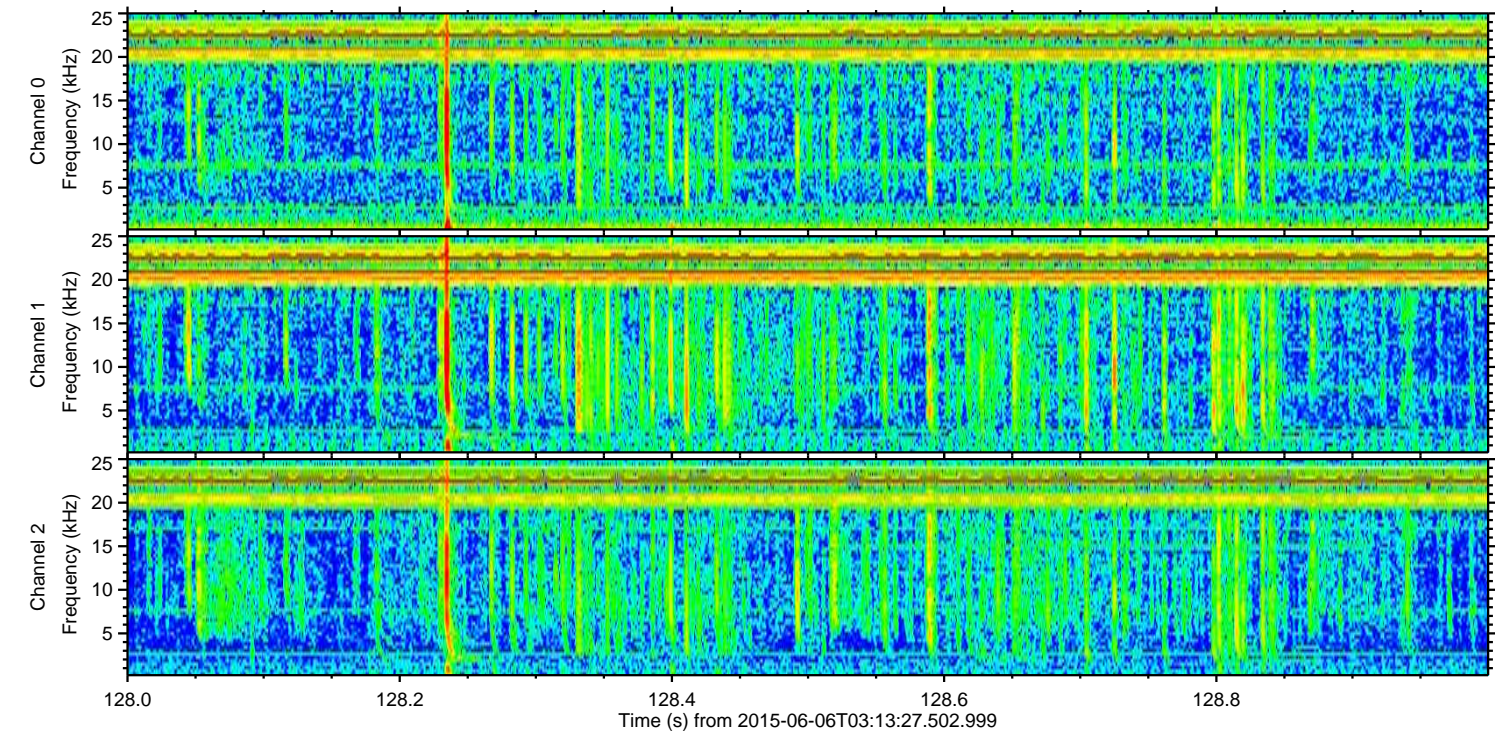
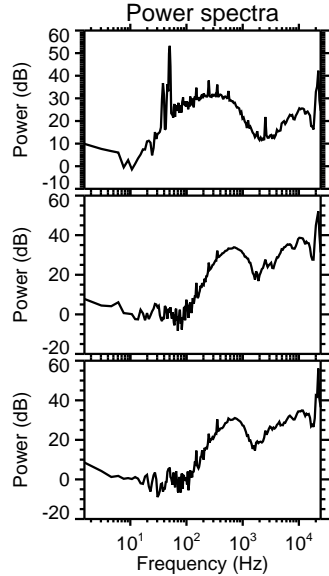
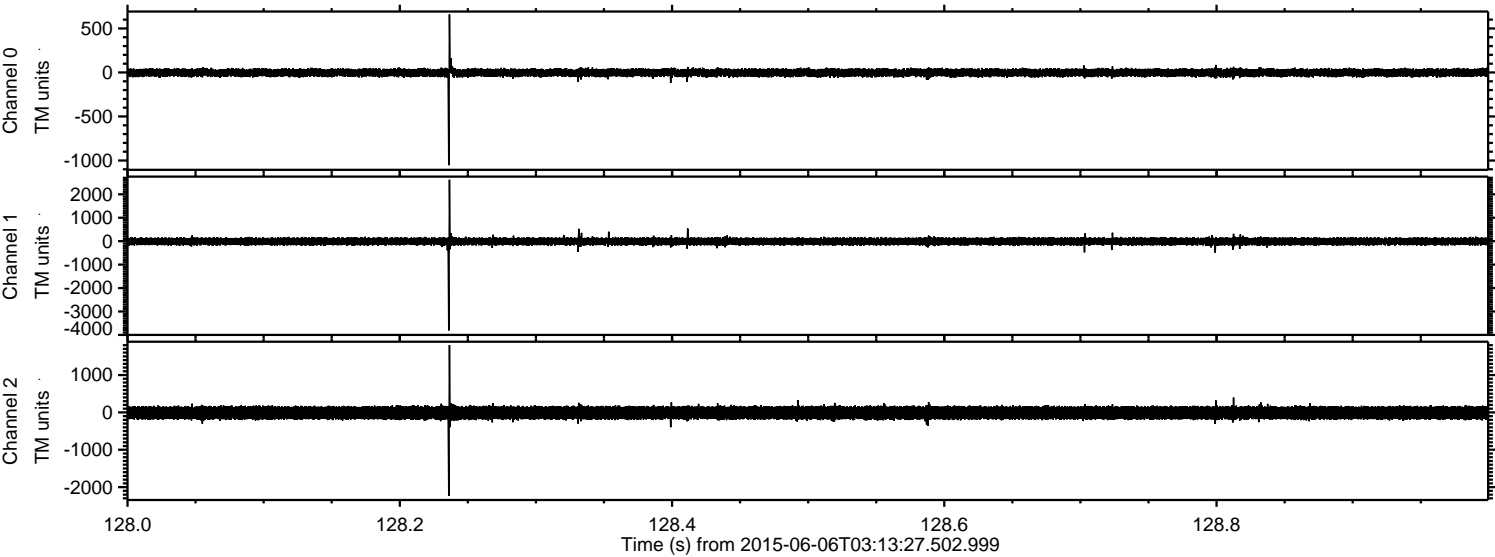

Channel 0
mn: -1053
mx: 659
 μ : -2.6
 σ : 24.2

Channel 1
mn: -3810
mx: 2622
 μ : -11.2
 σ : 83.3

Channel 2
mn: -2233
mx: 1802
 μ : -11.1
 σ : 101.0

Processed Sat Jun 6 05:20:36 2015 by ELM ver.2012-10-06 from 001__elm20150606_031326__dat00.bin

