

ELMAVAN 3D WAVEFORMS (Measured data sampled at 50 kHz) 51000 packets of 144 samples from 2015-06-06T02:43:26.326.000.

Processed Sat Jun 6 04:49:58 2015 by ELM ver.2012-10-06 from 001__elm20150606_024325__dat00.bin

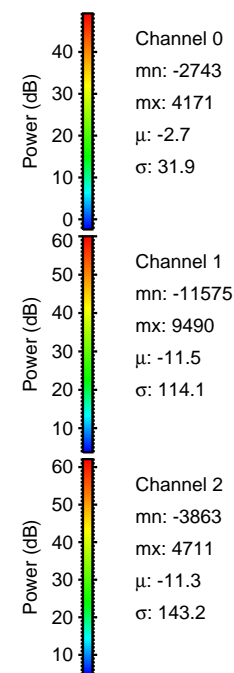
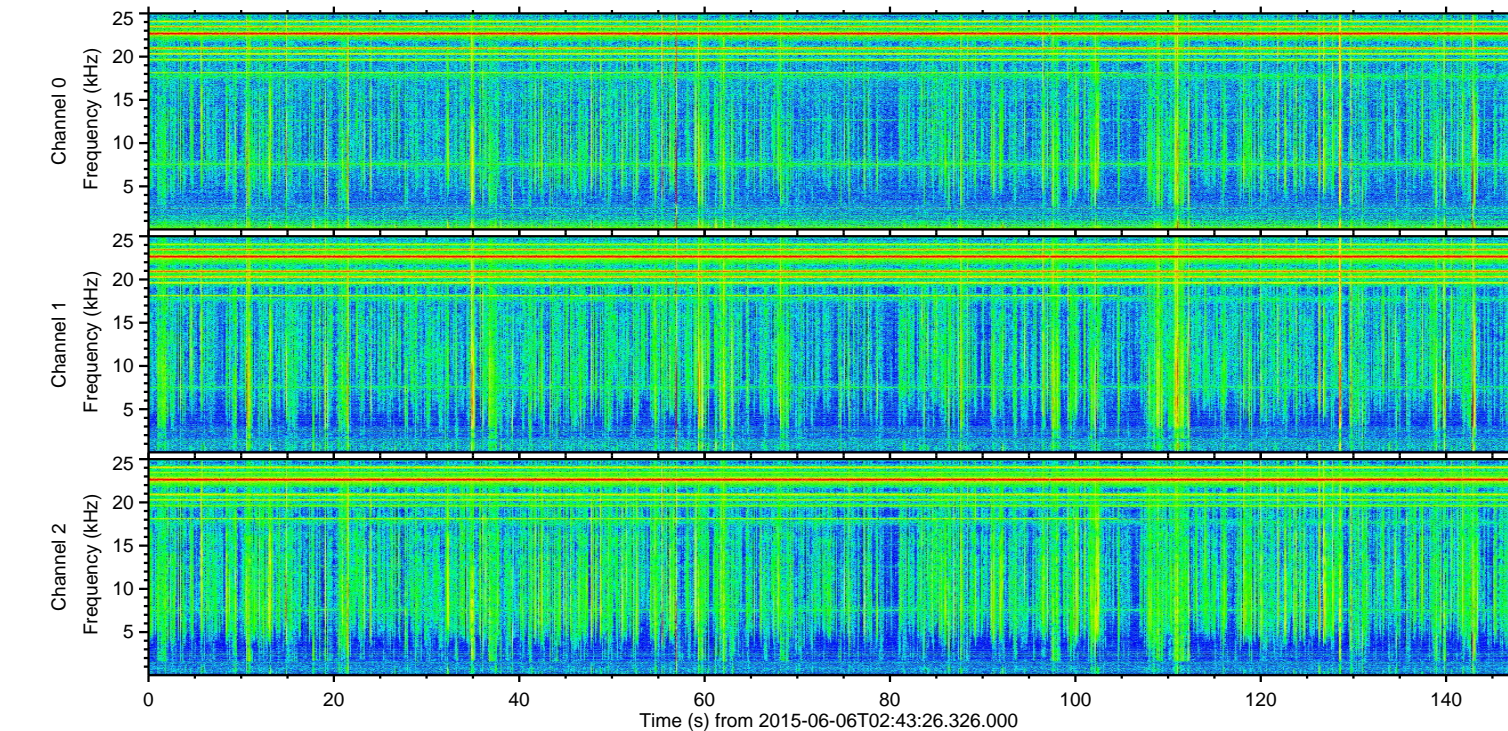
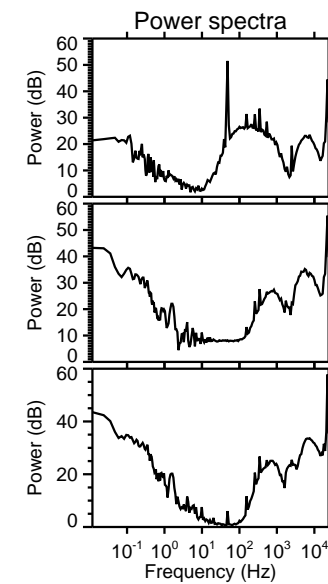
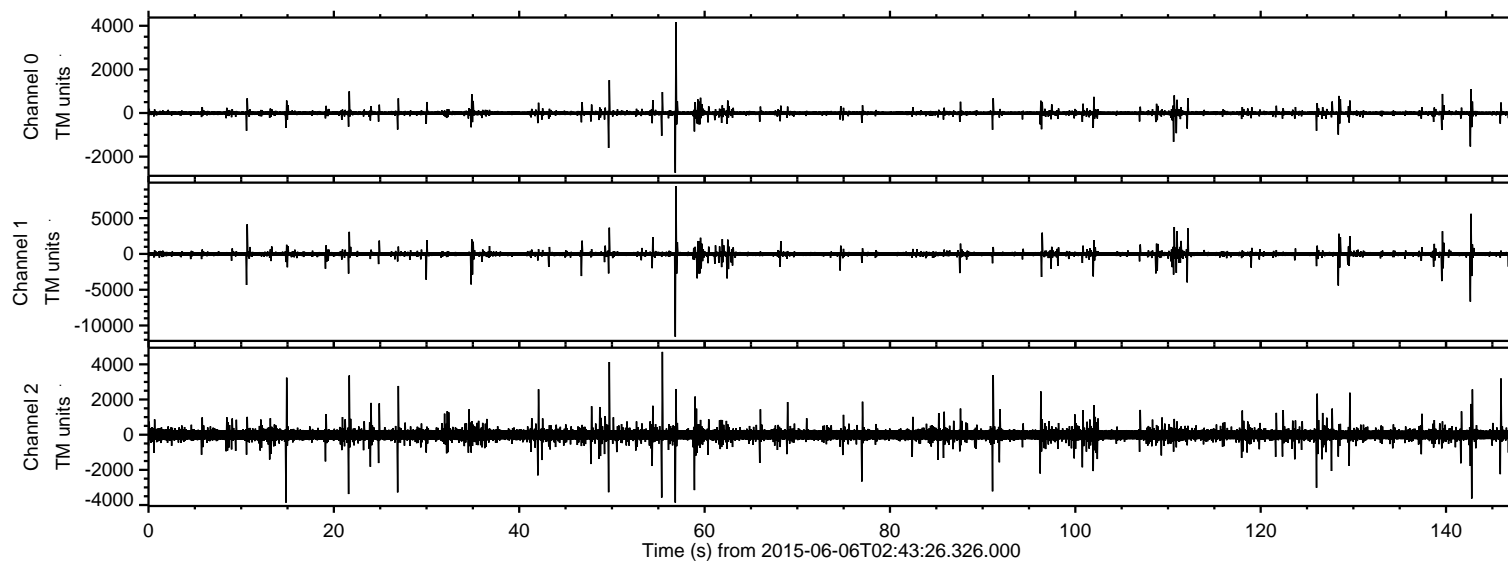

ELMAVAN 3D WAVEFORMS (Measured data sampled at 50 kHz) 51000 packets of 144 samples from 2015-06-06T02:43:26.326.000. Part 57/147

Processed Sat Jun 6 04:50:10 2015 by ELM ver.2012-10-06 from 001__elm20150606_024325__dat00.bin

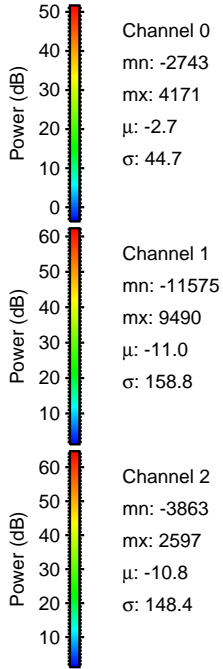
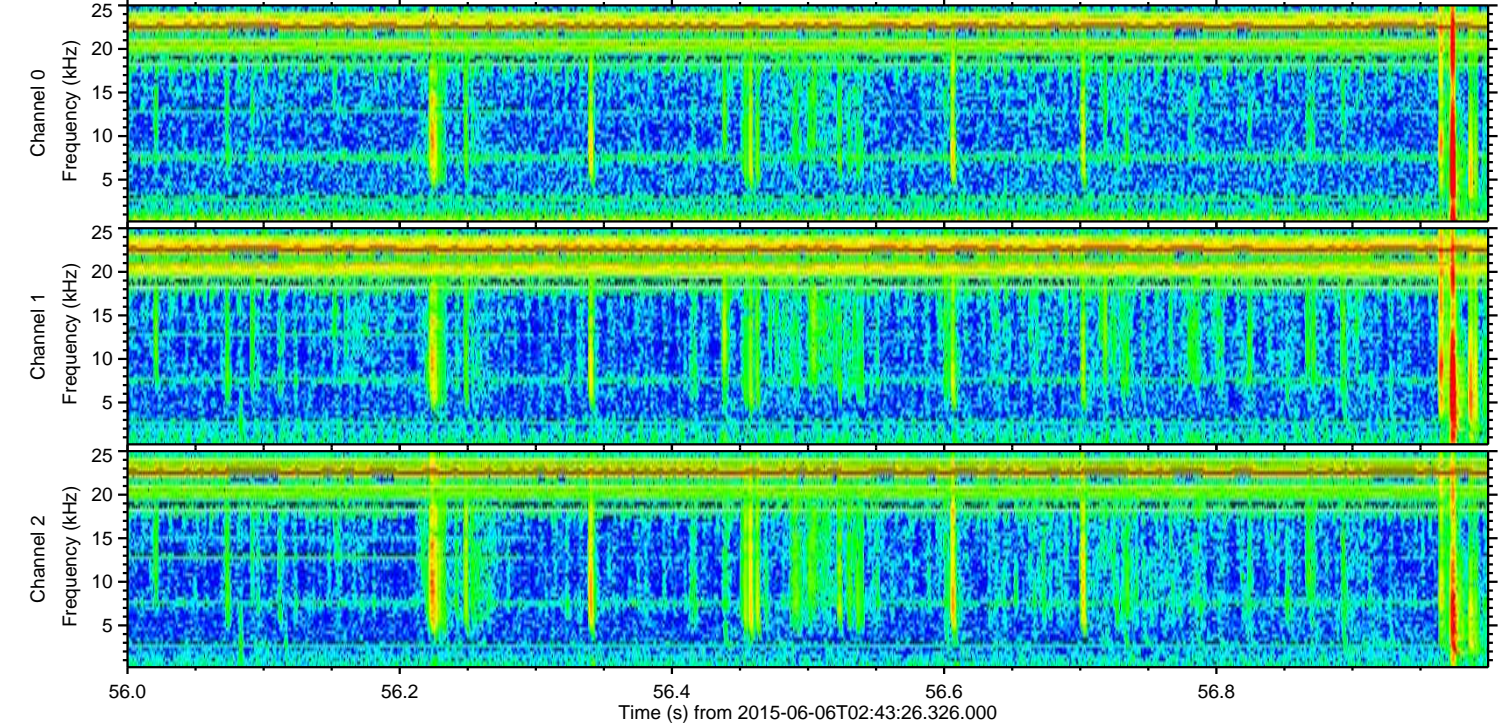
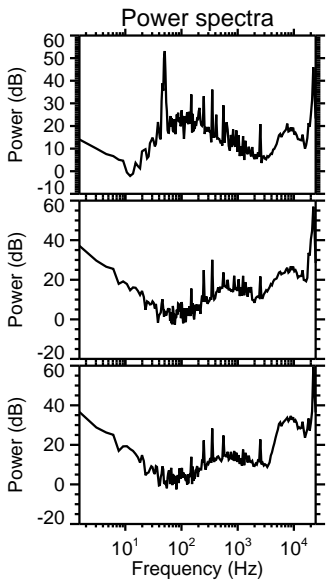
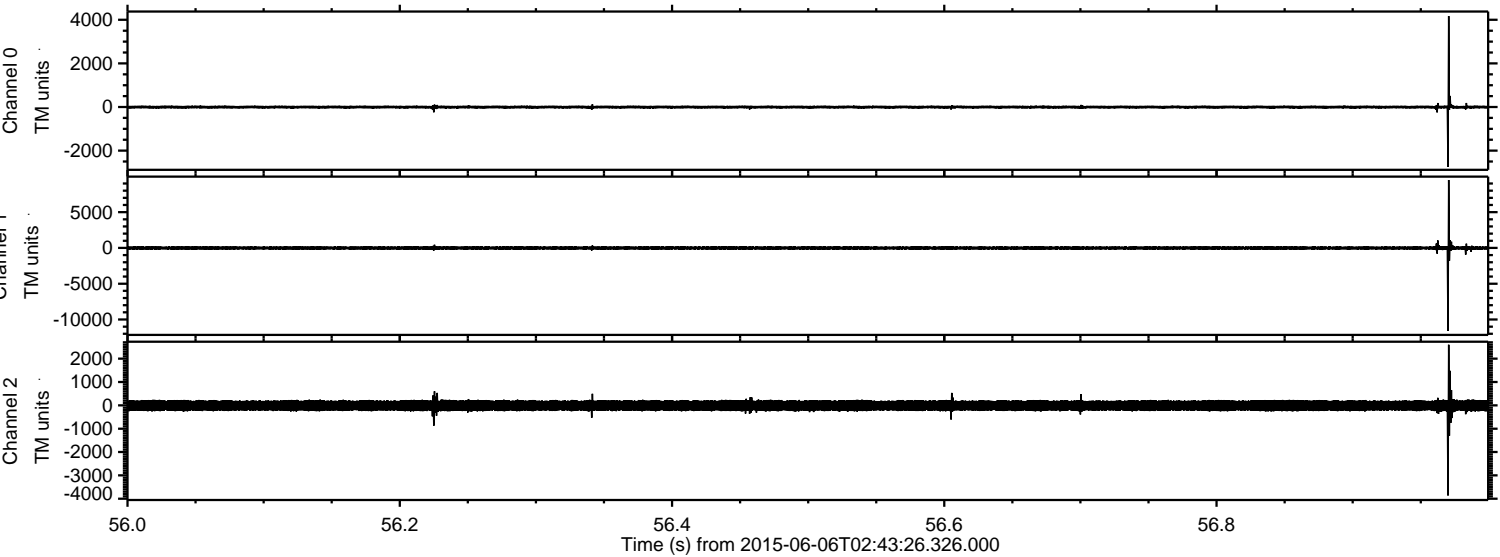

ELMAVAN 3D WAVEFORMS (Measured data sampled at 50 kHz) 51000 packets of 144 samples from 2015-06-06T02:43:26.326.000. Part 143/147

Processed Sat Jun 6 04:50:10 2015 by ELM ver.2012-10-06 from 001__elm20150606_024325__dat00.bin

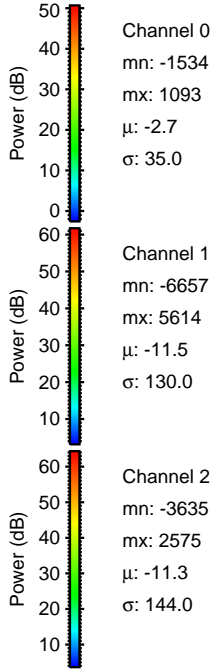
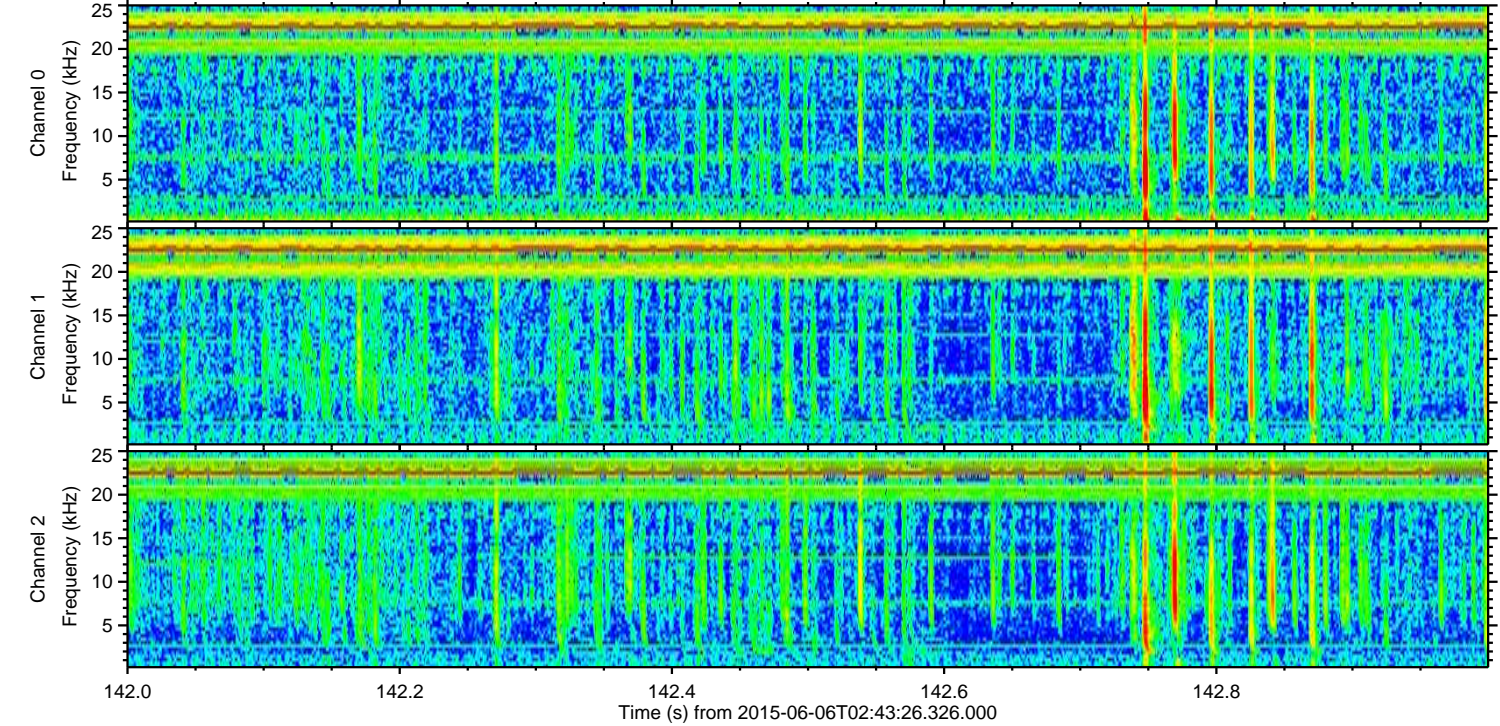
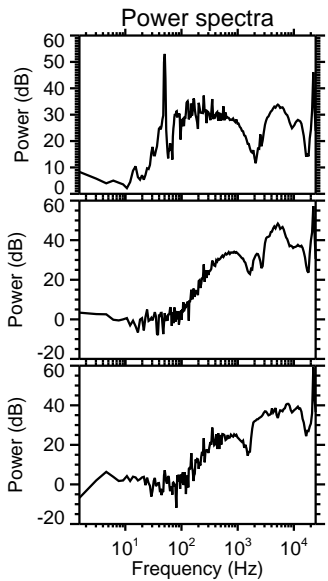
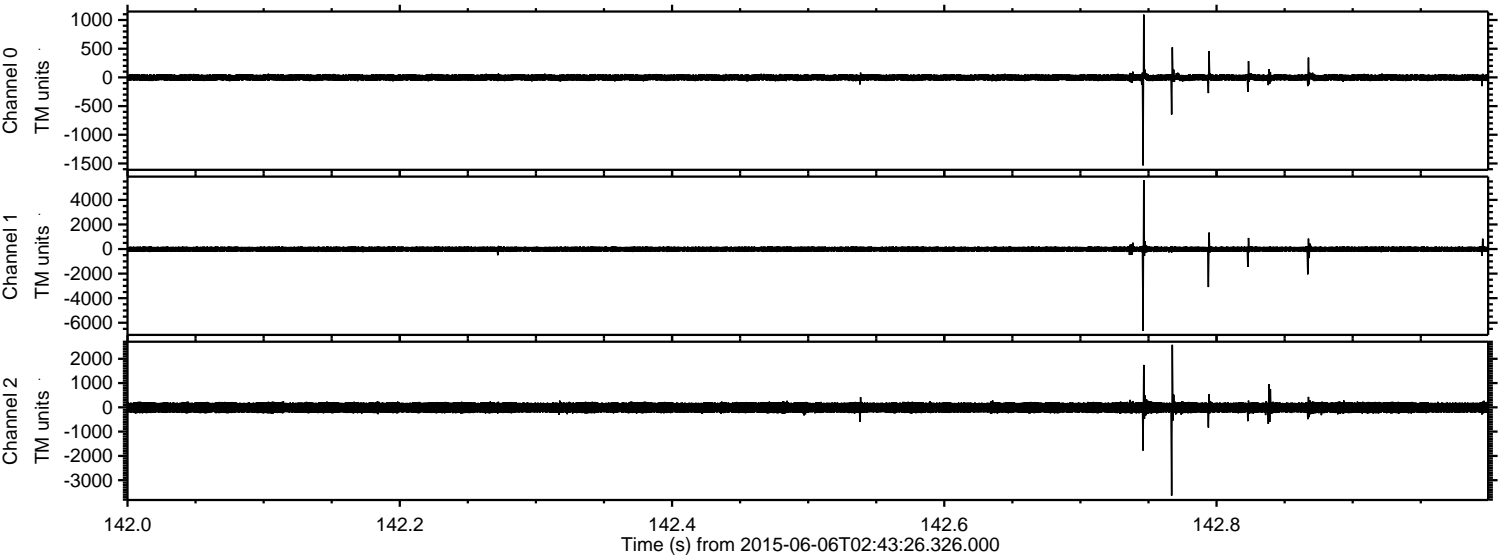

Channel 0
mn: -1534
mx: 1093
 μ : -2.7
 σ : 35.0

Channel 1
mn: -6657
mx: 5614
 μ : -11.5
 σ : 130.0

Channel 2
mn: -3635
mx: 2575
 μ : -11.3
 σ : 144.0

ELMAVAN 3D WAVEFORMS (Measured data sampled at 50 kHz) 51000 packets of 144 samples from 2015-06-06T02:43:26.326.000. Part 56/147

Processed Sat Jun 6 04:50:11 2015 by ELM ver.2012-10-06 from 001__elm20150606_024325__dat00.bin

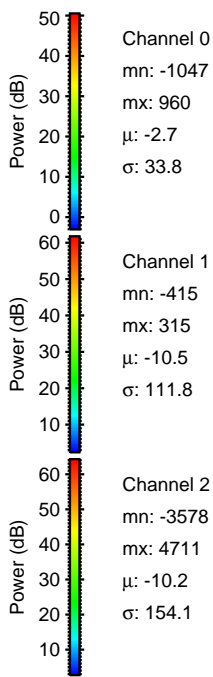
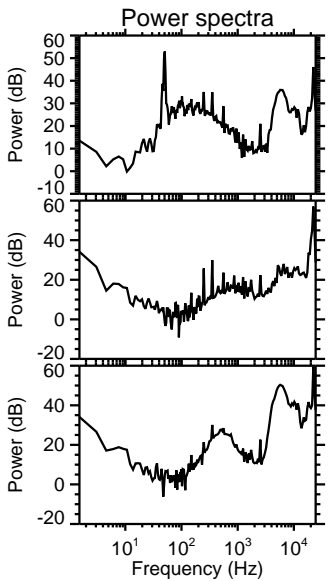
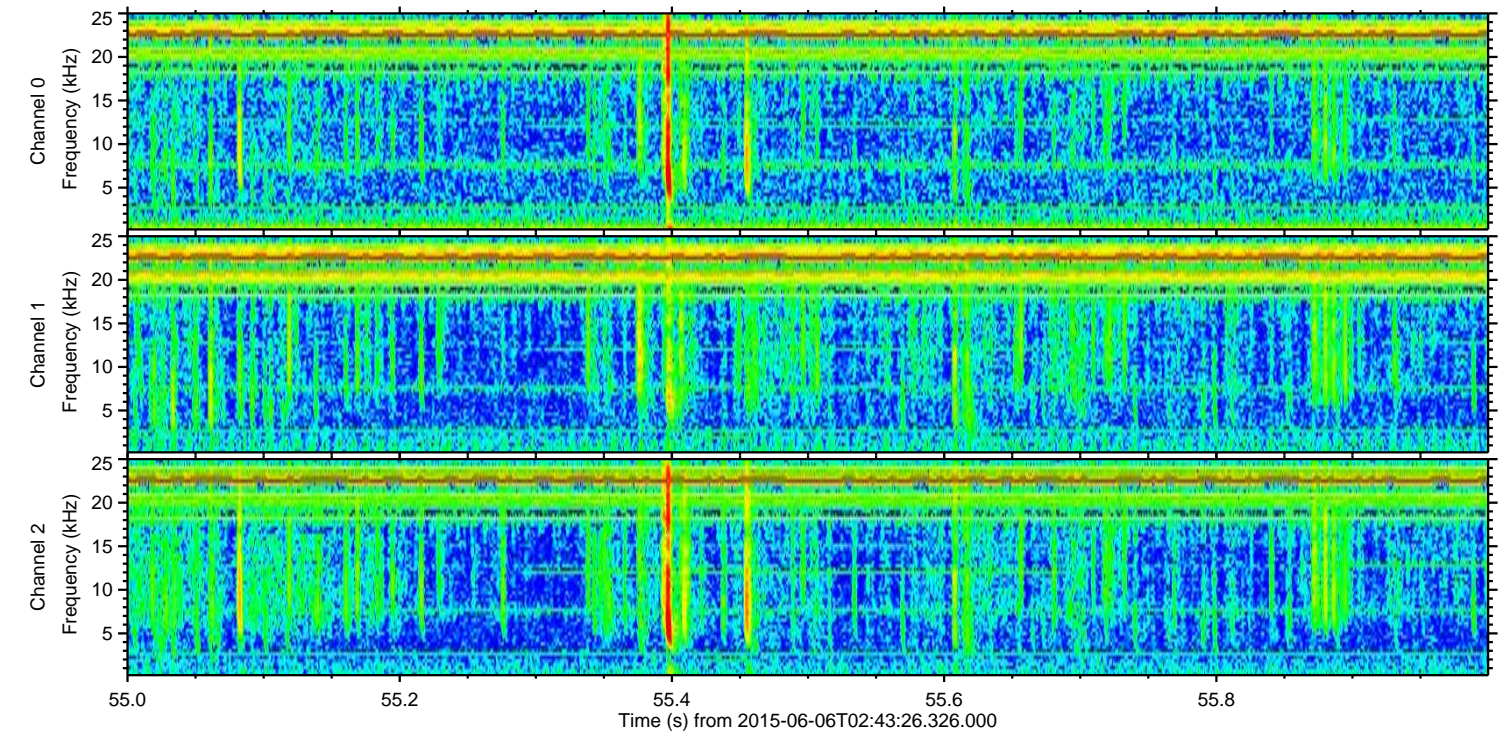
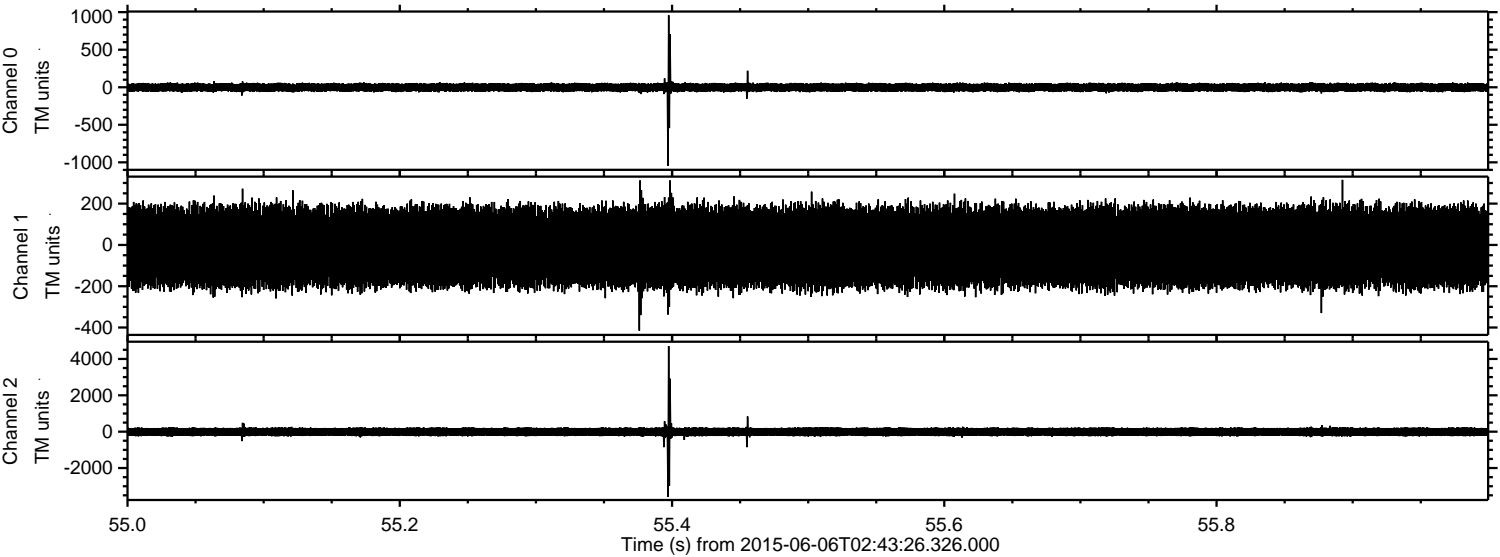

Channel 0
mn: -1047
mx: 960
 μ : -2.7
 σ : 33.8

Channel 1
mn: -415
mx: 315
 μ : -10.5
 σ : 111.8

Channel 2
mn: -3578
mx: 4711
 μ : -10.2
 σ : 154.1

ELMAVAN 3D WAVEFORMS (Measured data sampled at 50 kHz) 51000 packets of 144 samples from 2015-06-06T02:43:26.326.000. Part 129/147

Processed Sat Jun 6 04:50:12 2015 by ELM ver.2012-10-06 from 001__elm20150606_024325__dat00.bin

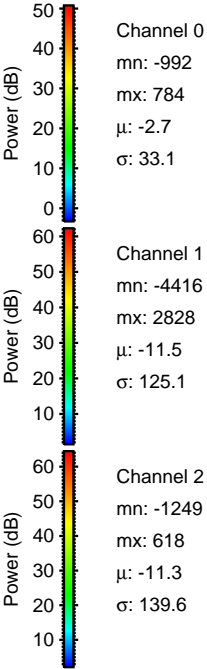
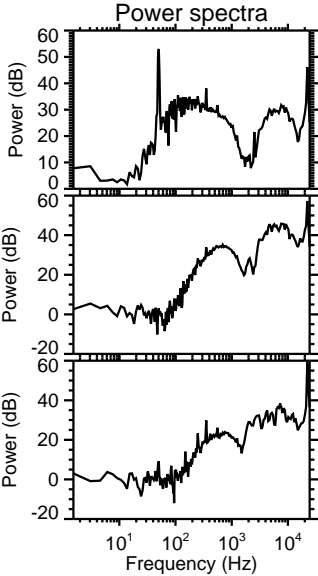
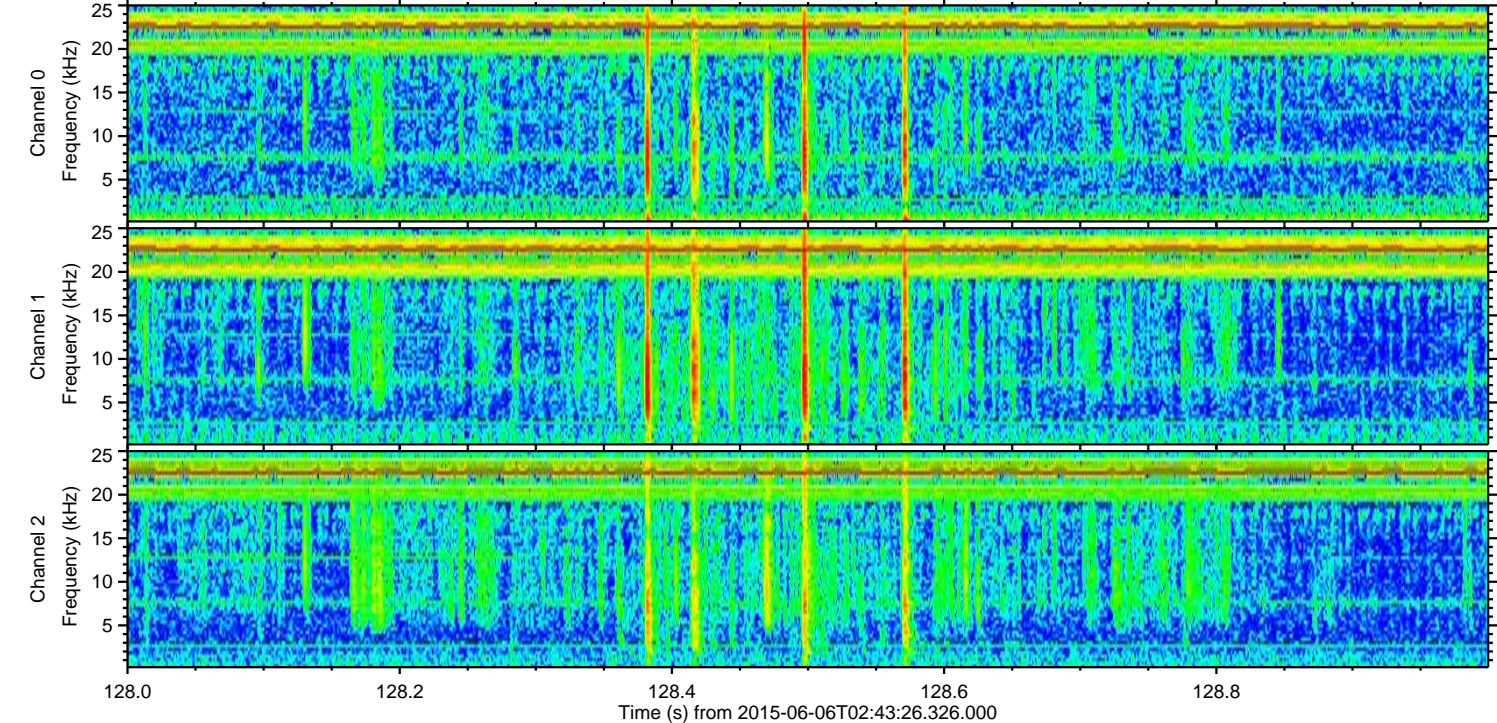
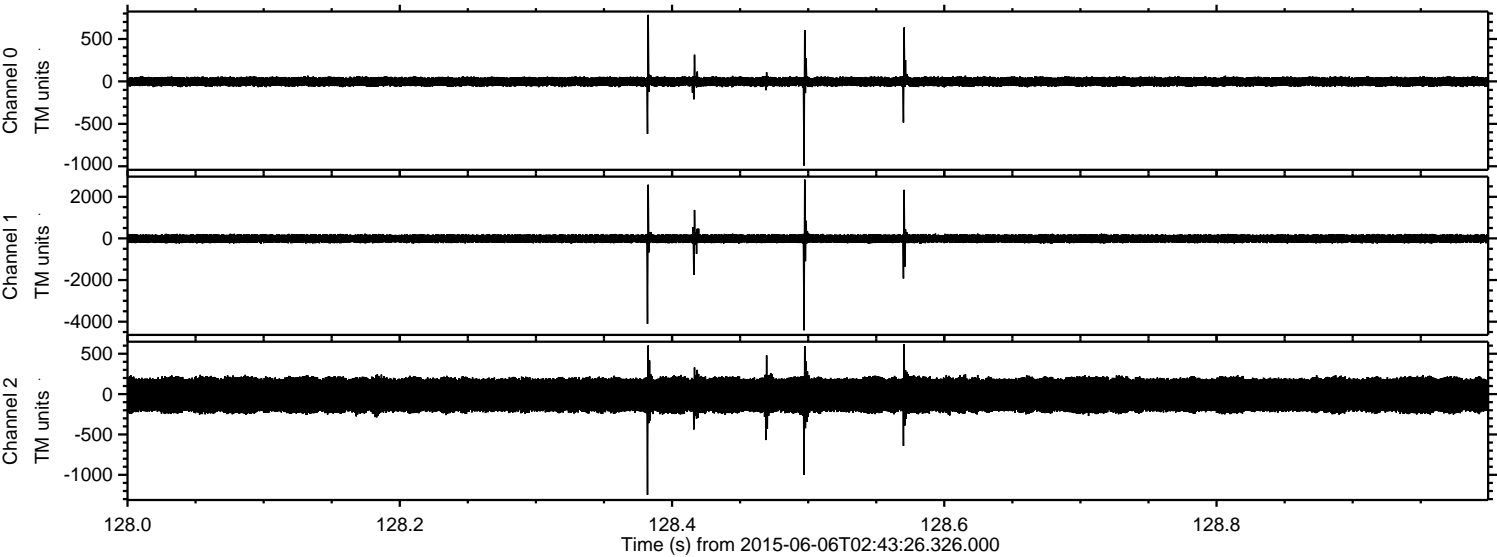

Processed Sat Jun 6 04:50:13 2015 by ELM ver.2012-10-06 from 001__elm20150606_024325__dat00.bin

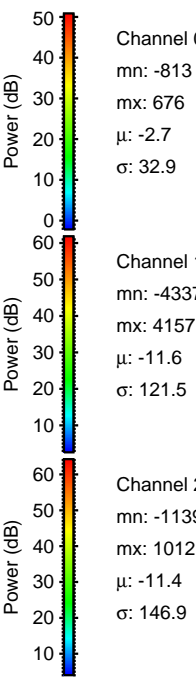
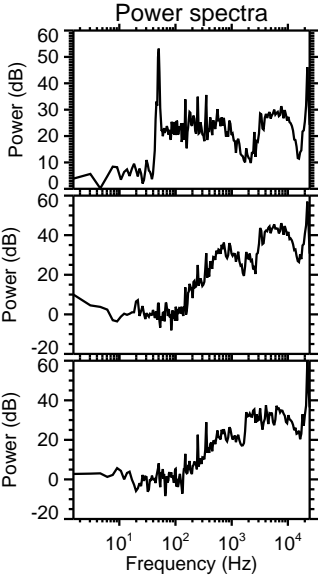
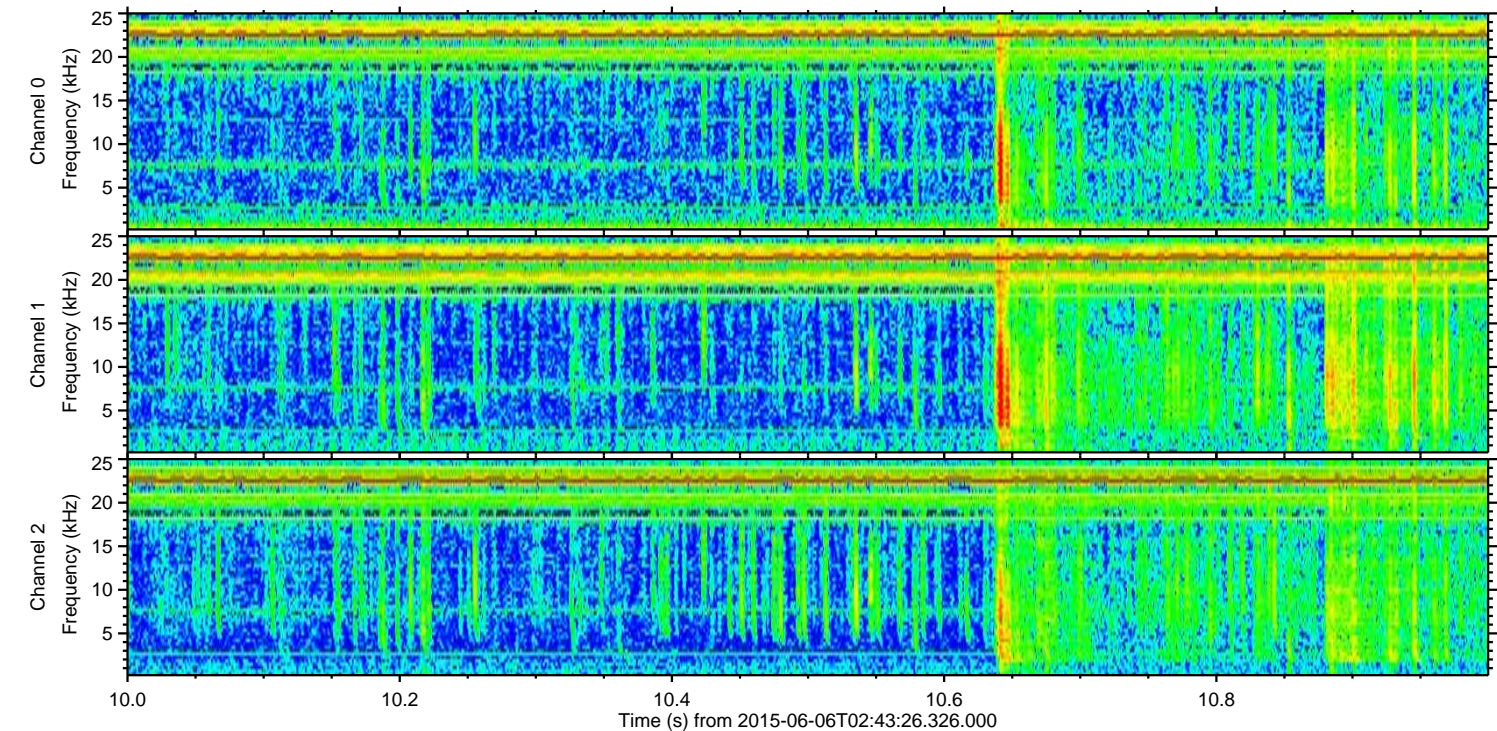
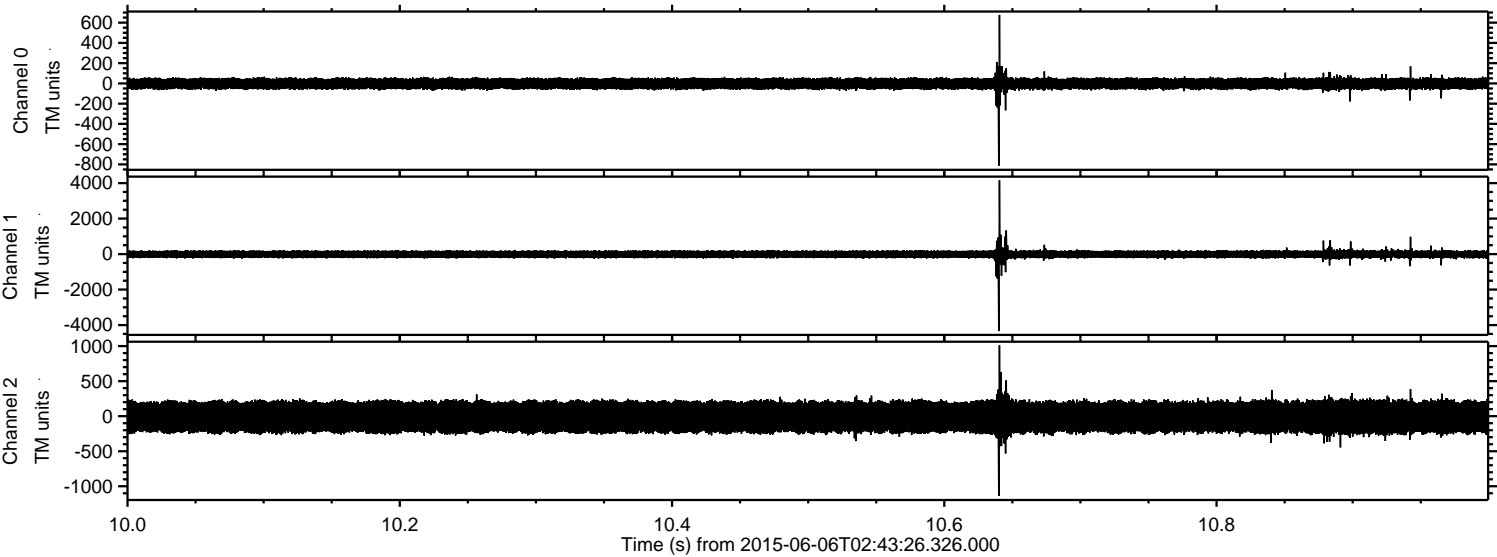

Channel 0
mn: -813
mx: 676
 μ : -2.7
 σ : 32.9

Channel 1
mn: -4337
mx: 4157
 μ : -11.6
 σ : 121.5

Channel 2
mn: -1139
mx: 1012
 μ : -11.4
 σ : 146.9

Processed Sat Jun 6 04:50:14 2015 by ELM ver.2012-10-06 from 001__elm20150606_024325__dat00.bin

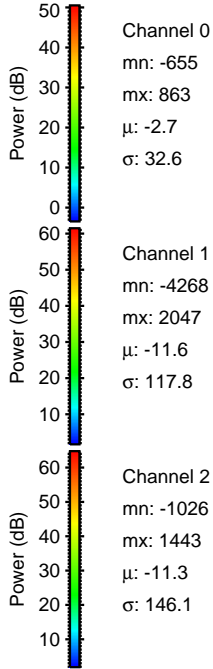
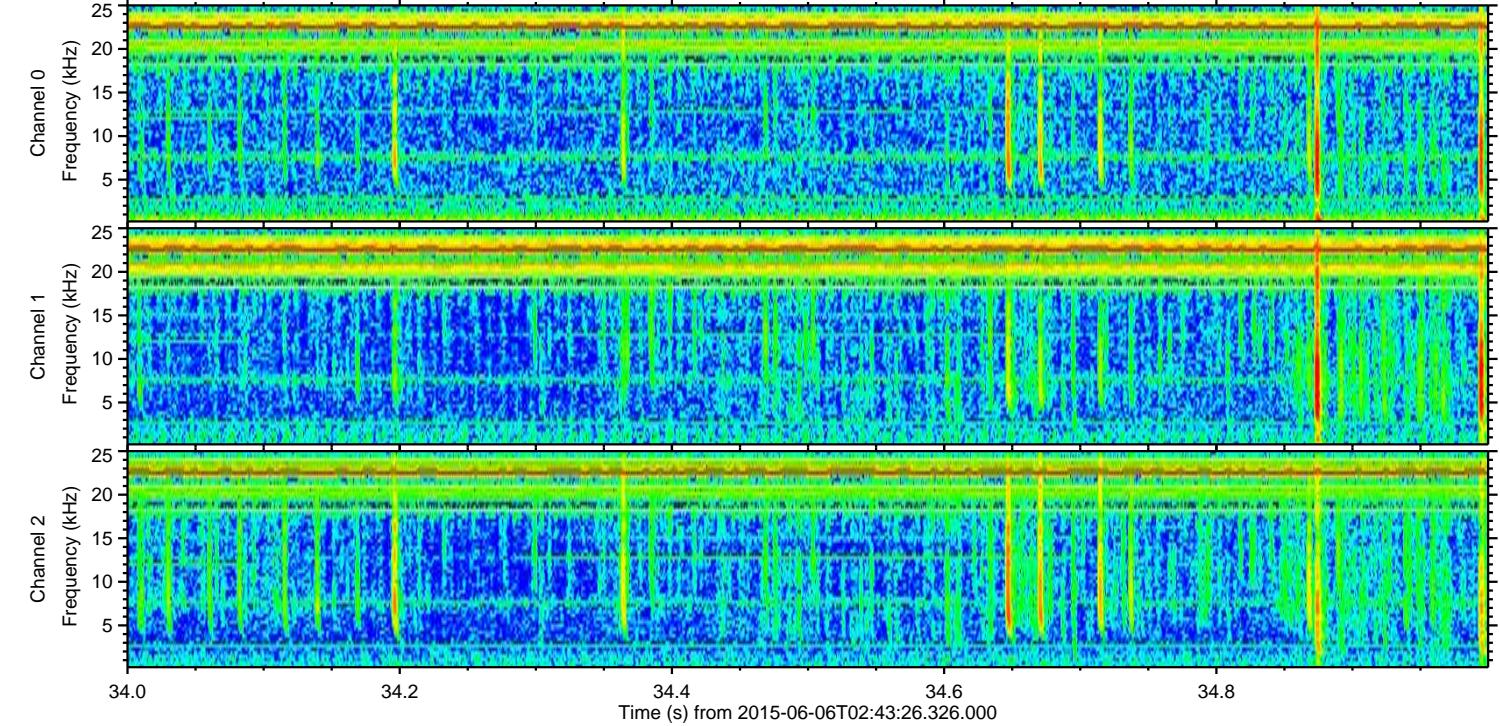
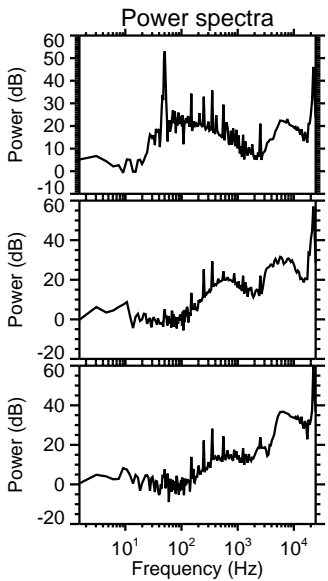
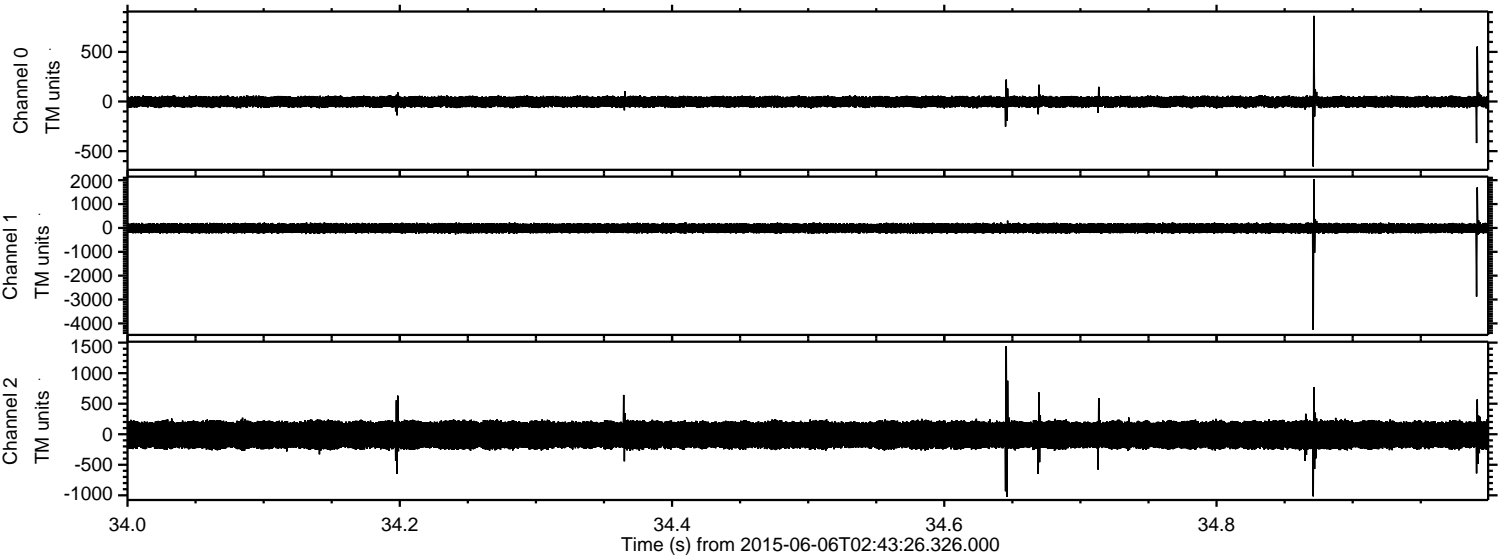

Processed Sat Jun 6 04:50:15 2015 by ELM ver.2012-10-06 from 001__elm20150606_024325__dat00.bin

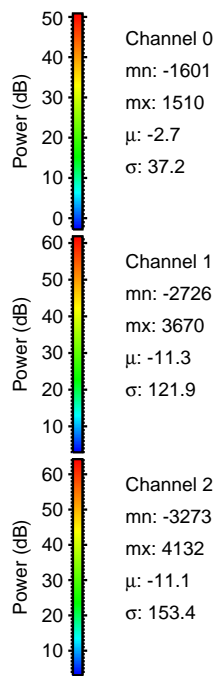
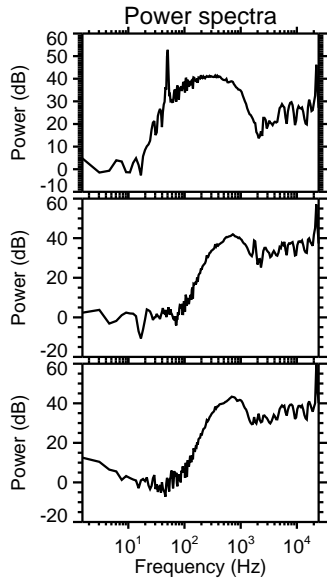
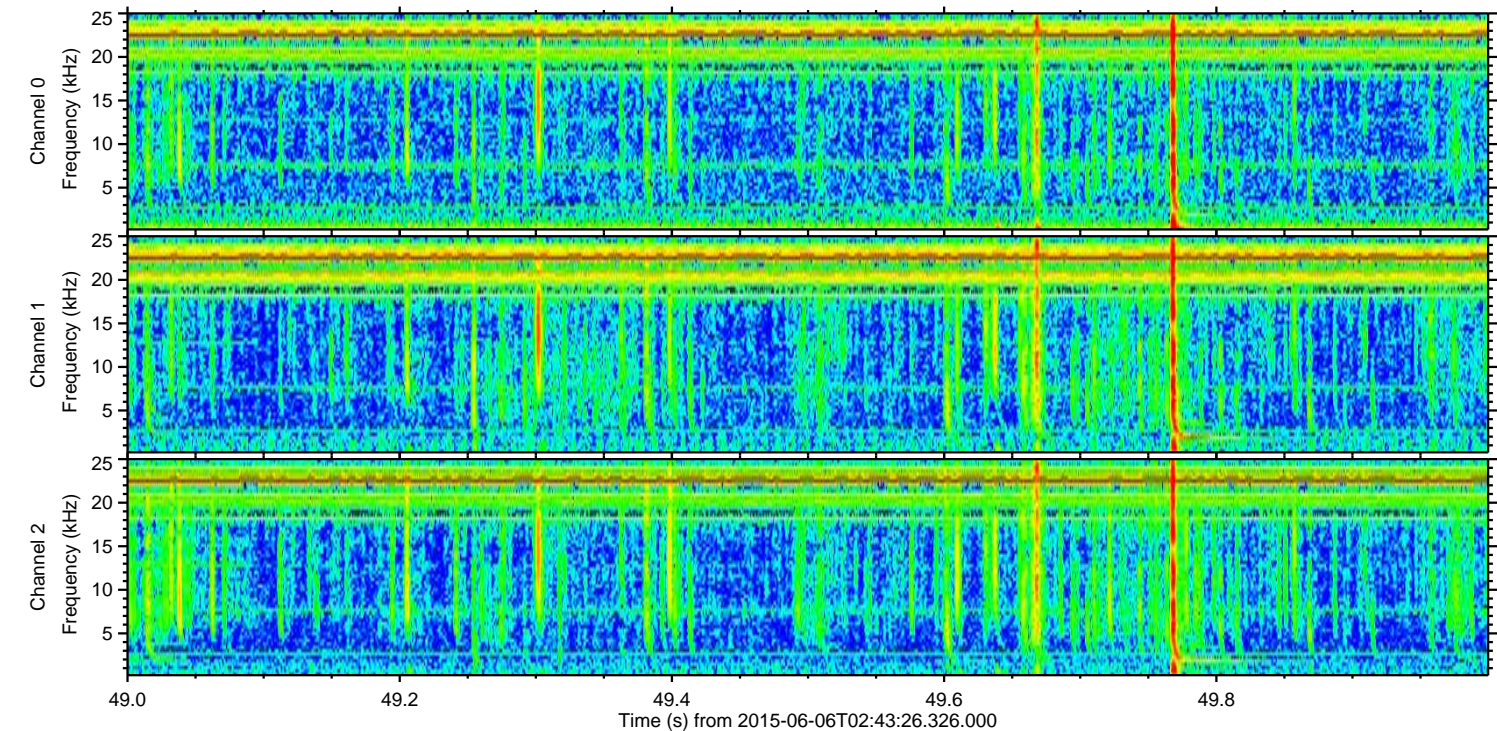
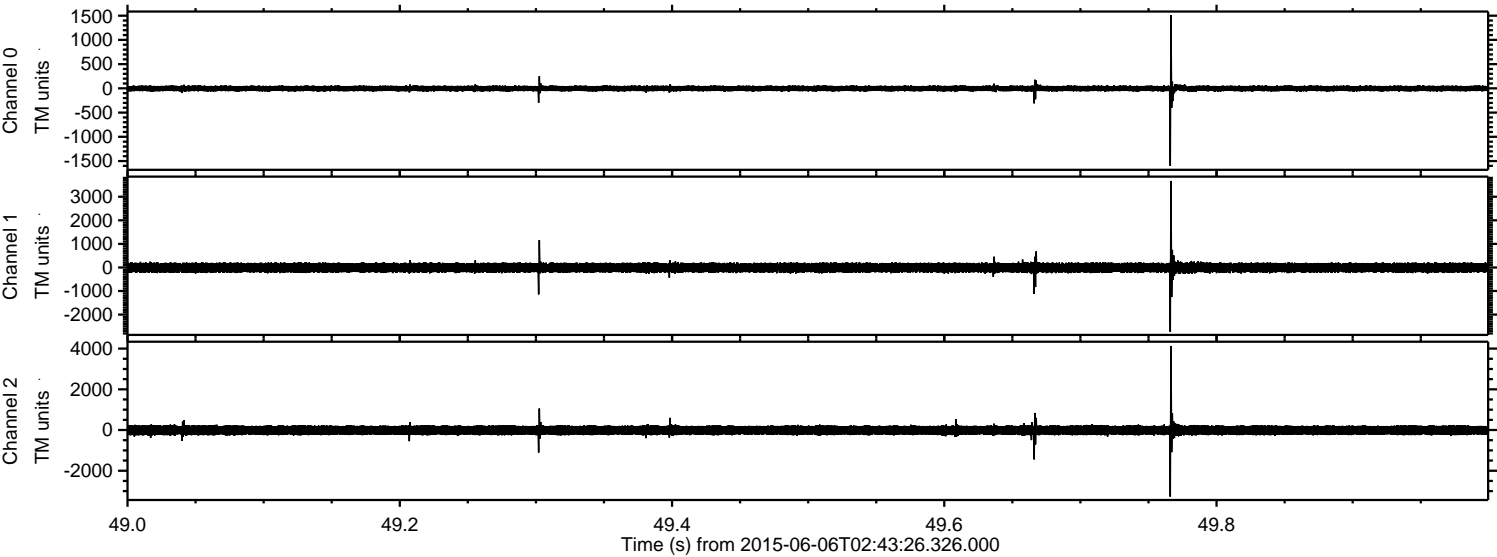

Channel 0
mn: -1601
mx: 1510
 μ : -2.7
 σ : 37.2

Channel 1
mn: -2726
mx: 3670
 μ : -11.3
 σ : 121.9

Channel 2
mn: -3273
mx: 4132
 μ : -11.1
 σ : 153.4

ELMAVAN 3D WAVEFORMS (Measured data sampled at 50 kHz) 51000 packets of 144 samples from 2015-06-06T02:43:26.326.000. Part 113/147

Processed Sat Jun 6 04:50:16 2015 by ELM ver.2012-10-06 from 001__elm20150606_024325__dat00.bin

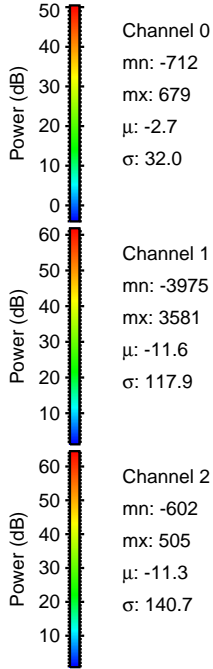
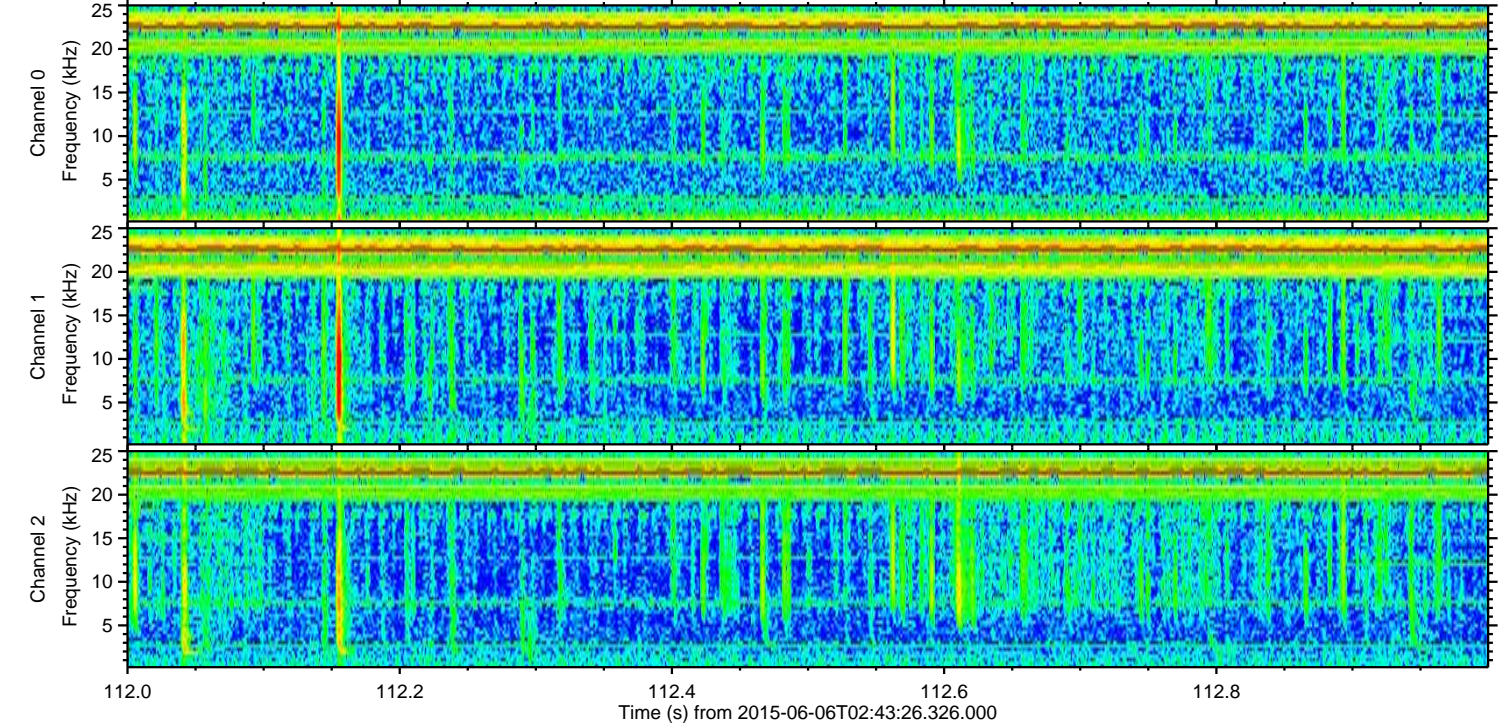
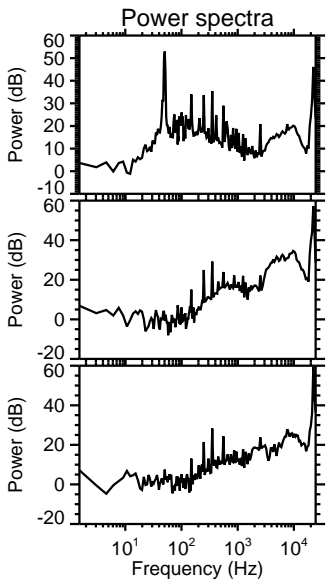
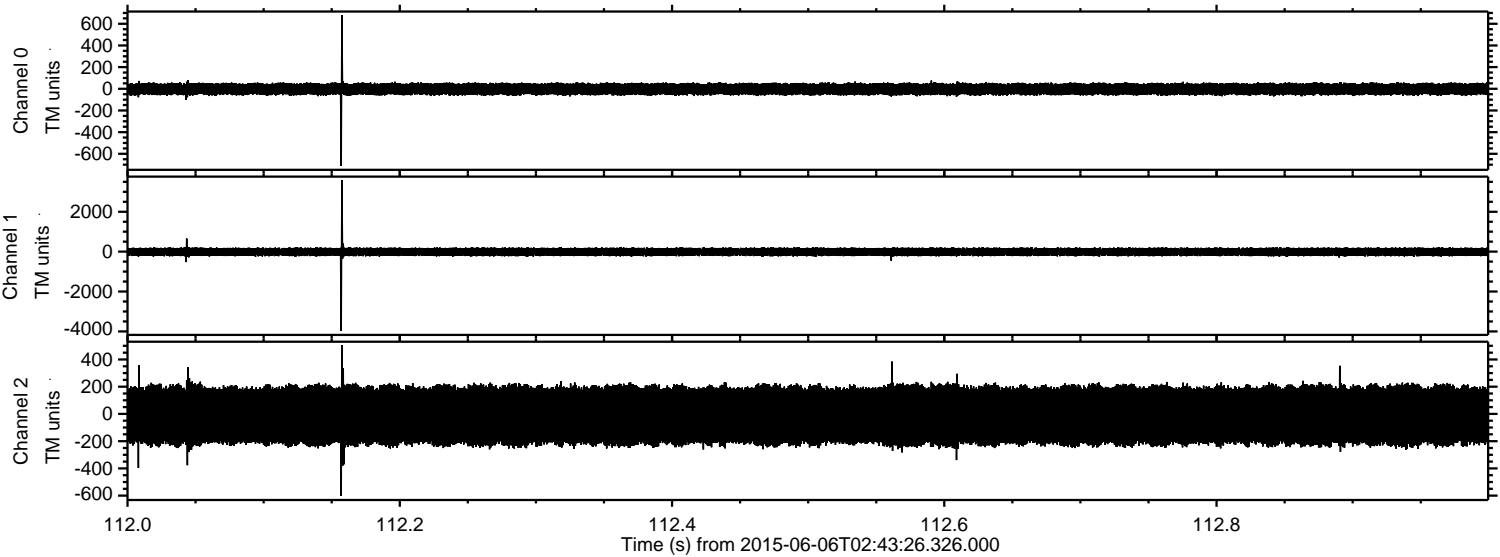

ELMAVAN 3D WAVEFORMS (Measured data sampled at 50 kHz) 51000 packets of 144 samples from 2015-06-06T02:43:26.326.000. Part 15/147

Processed Sat Jun 6 04:50:17 2015 by ELM ver.2012-10-06 from 001__elm20150606_024325__dat00.bin

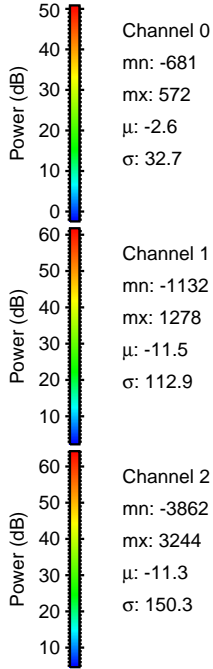
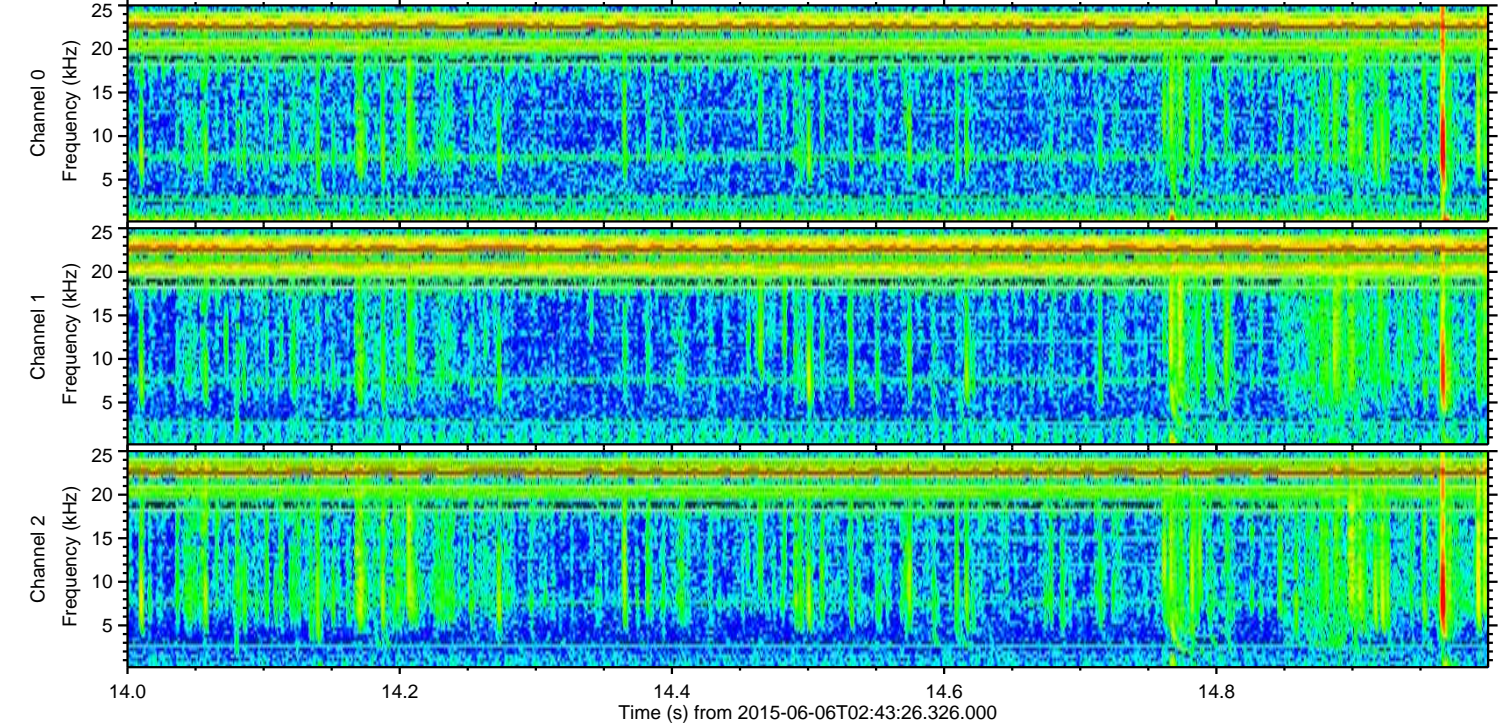
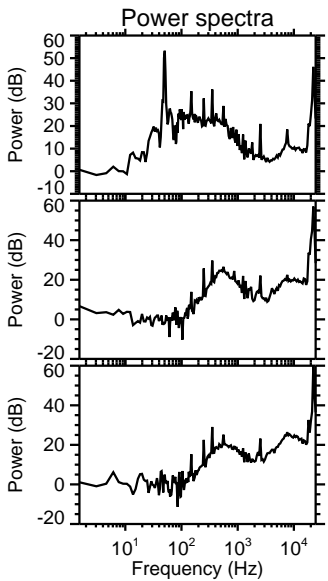
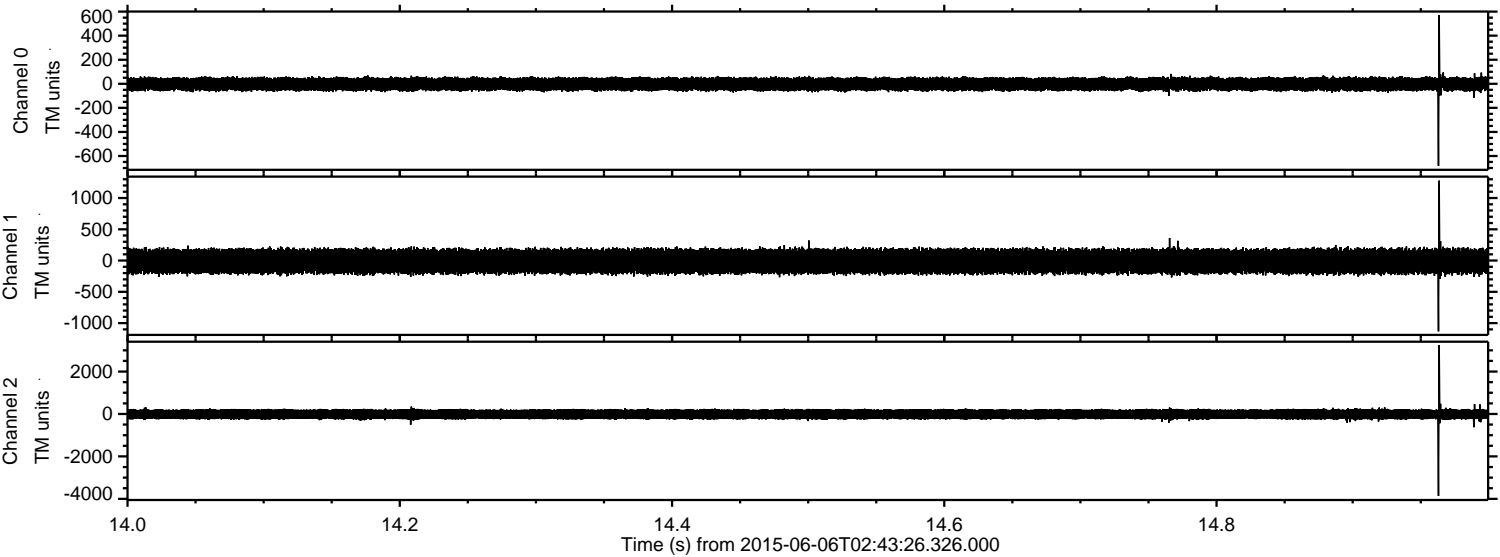

Channel 0
mn: -681
mx: 572
 μ : -2.6
 σ : 32.7

Channel 1
mn: -1132
mx: 1278
 μ : -11.5
 σ : 112.9

Channel 2
mn: -3862
mx: 3244
 μ : -11.3
 σ : 150.3

Processed Sat Jun 6 04:50:18 2015 by ELM ver.2012-10-06 from 001__elm20150606_024325__dat00.bin

