

# ELMAVAN 3D WAVEFORMS (Measured data sampled at 50 kHz) 51000 packets of 144 samples from 2015-06-06T02:23:25.528.999.

Processed Sat Jun 6 04:30:06 2015 by ELM ver.2012-10-06 from 001\_\_elm20150606\_022324\_\_dat00.bin

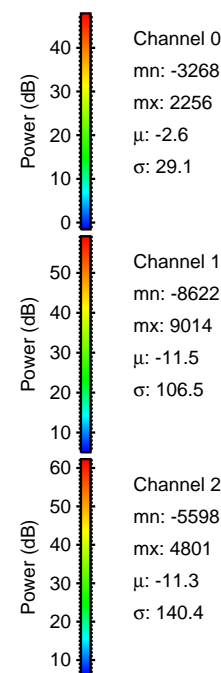

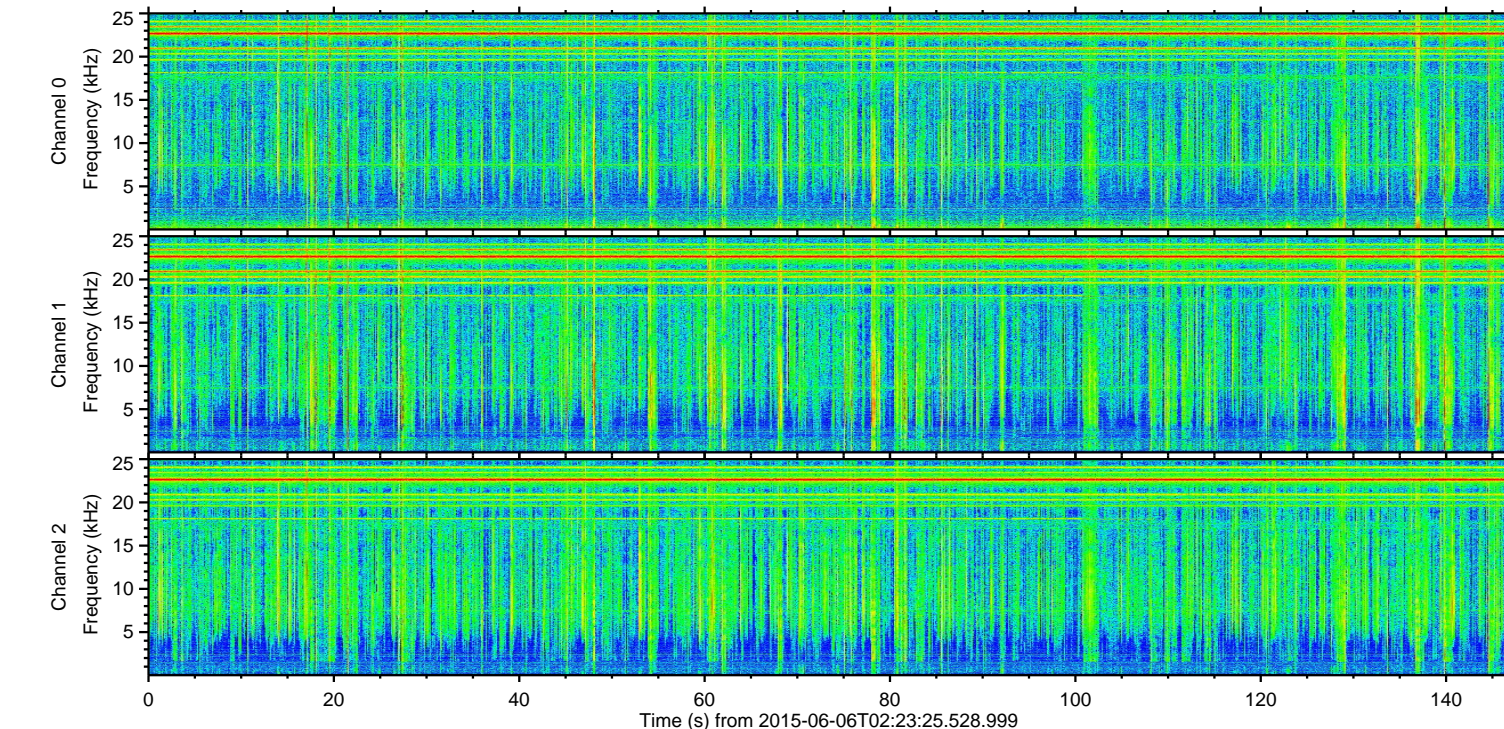
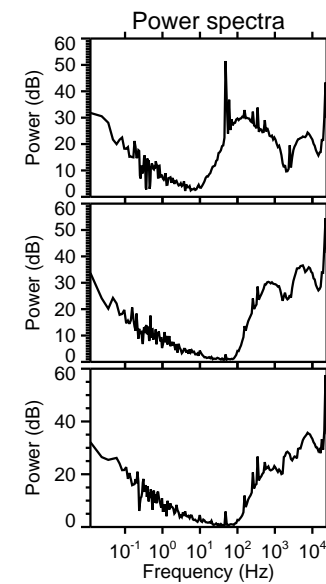
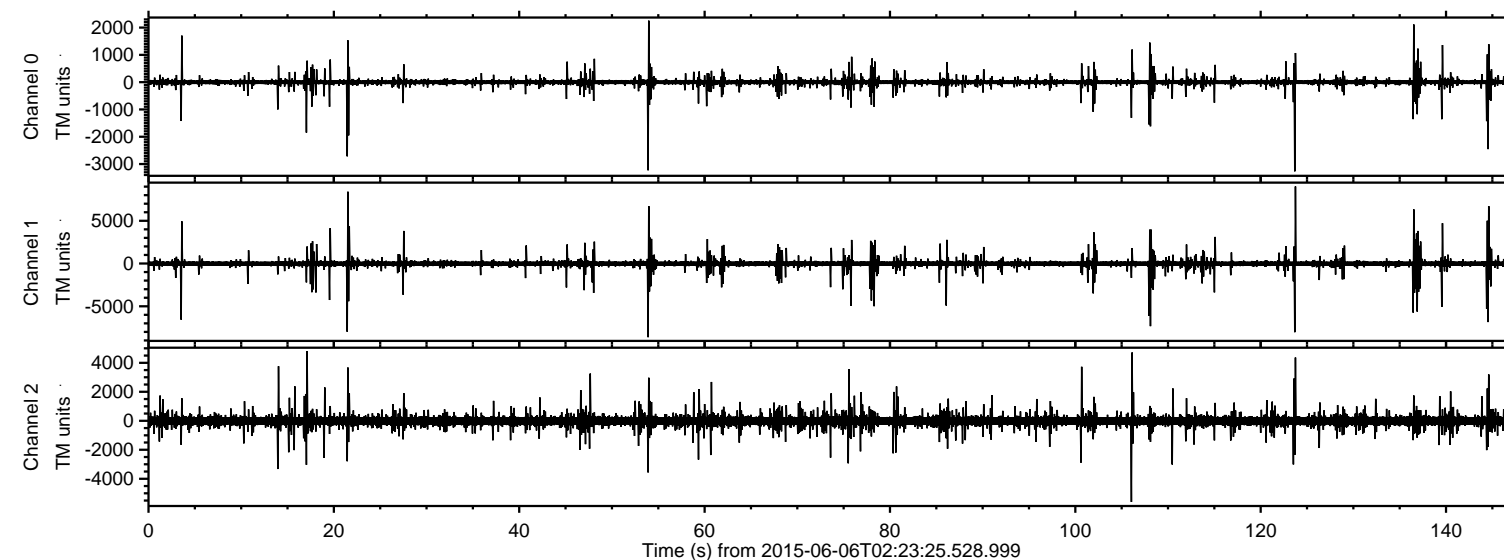

ELMAVAN 3D WAVEFORMS (Measured data sampled at 50 kHz) 51000 packets of 144 samples from 2015-06-06T02:23:25.528.999. Part 124/147

Processed Sat Jun 6 04:30:18 2015 by ELM ver.2012-10-06 from 001\_\_elm20150606\_022324\_\_dat00.bin

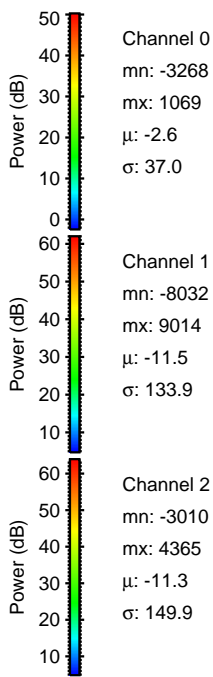
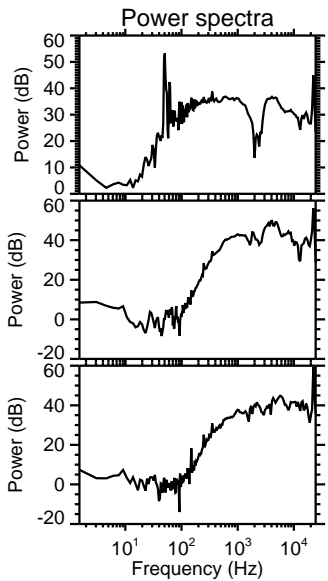
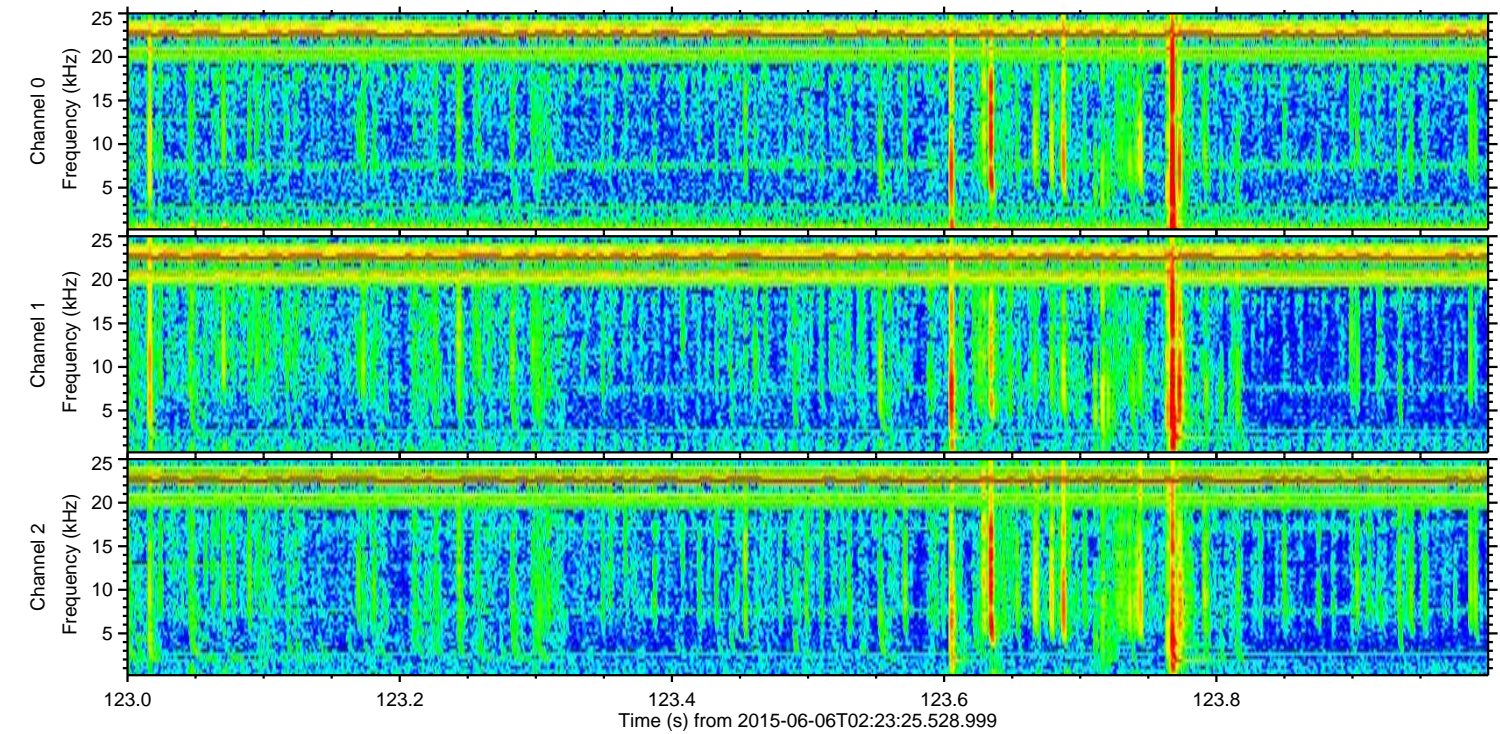
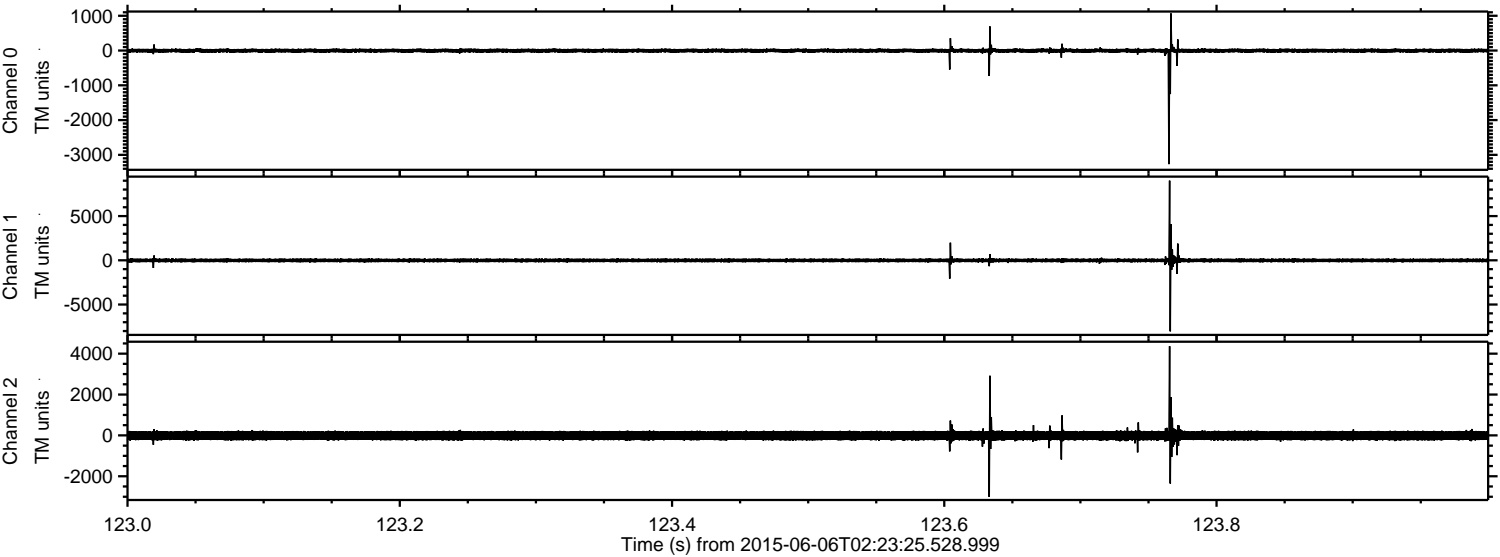

Channel 0  
mn: -3268  
mx: 1069  
 $\mu$ : -2.6  
 $\sigma$ : 37.0

Channel 1  
mn: -8032  
mx: 9014  
 $\mu$ : -11.5  
 $\sigma$ : 133.9

Channel 2  
mn: -3010  
mx: 4365  
 $\mu$ : -11.3  
 $\sigma$ : 149.9



ELMAVAN 3D WAVEFORMS (Measured data sampled at 50 kHz) 51000 packets of 144 samples from 2015-06-06T02:23:25.528.999. Part 54/147

Processed Sat Jun 6 04:30:19 2015 by ELM ver.2012-10-06 from 001\_\_elm20150606\_022324\_\_dat00.bin

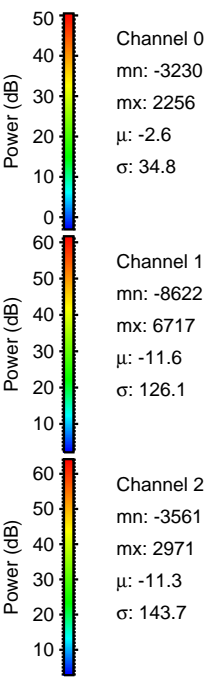
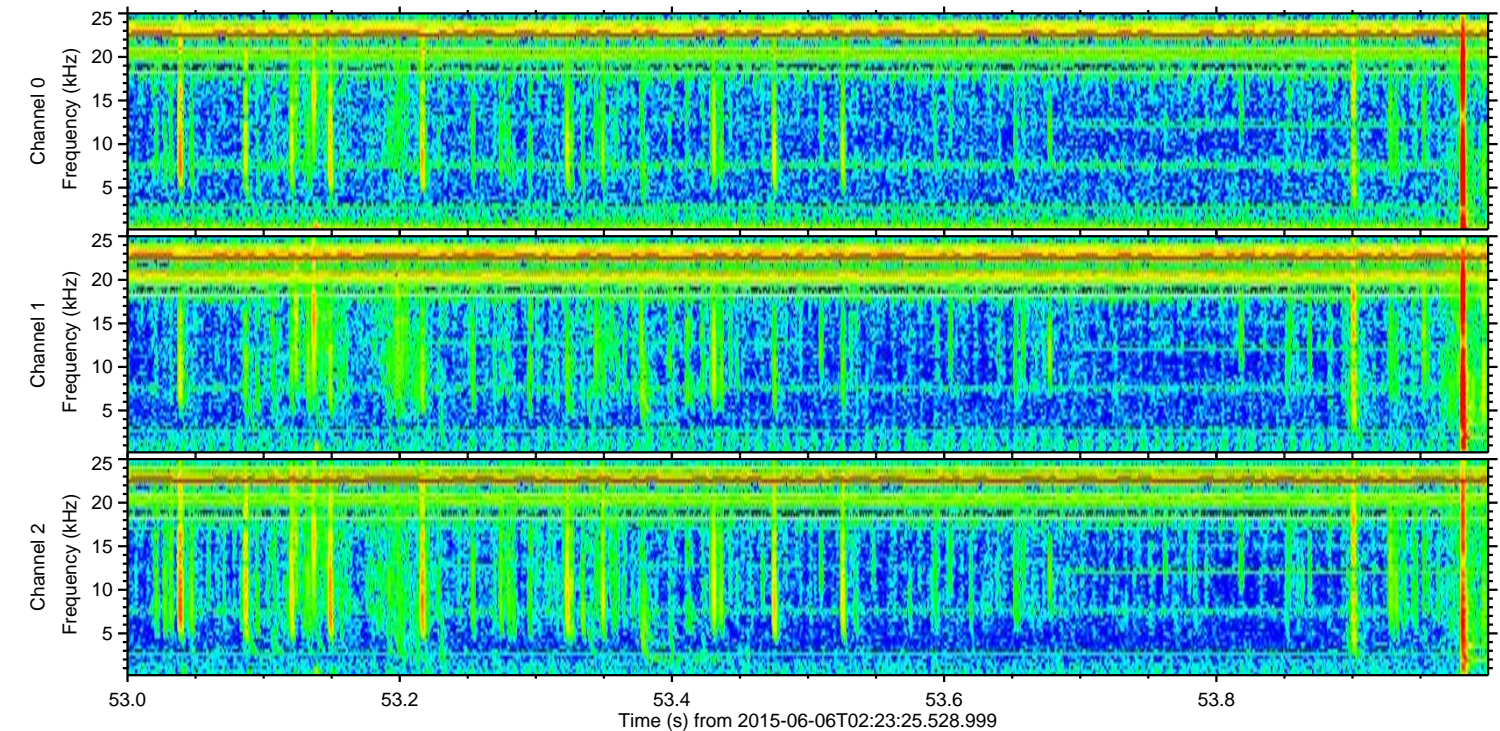
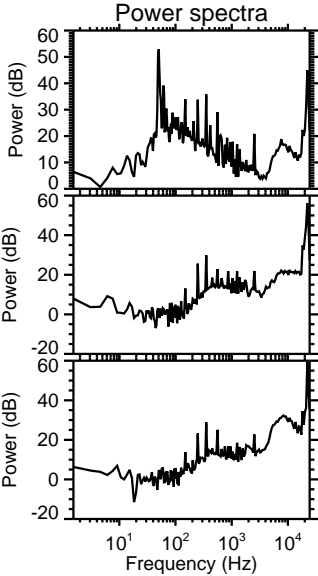
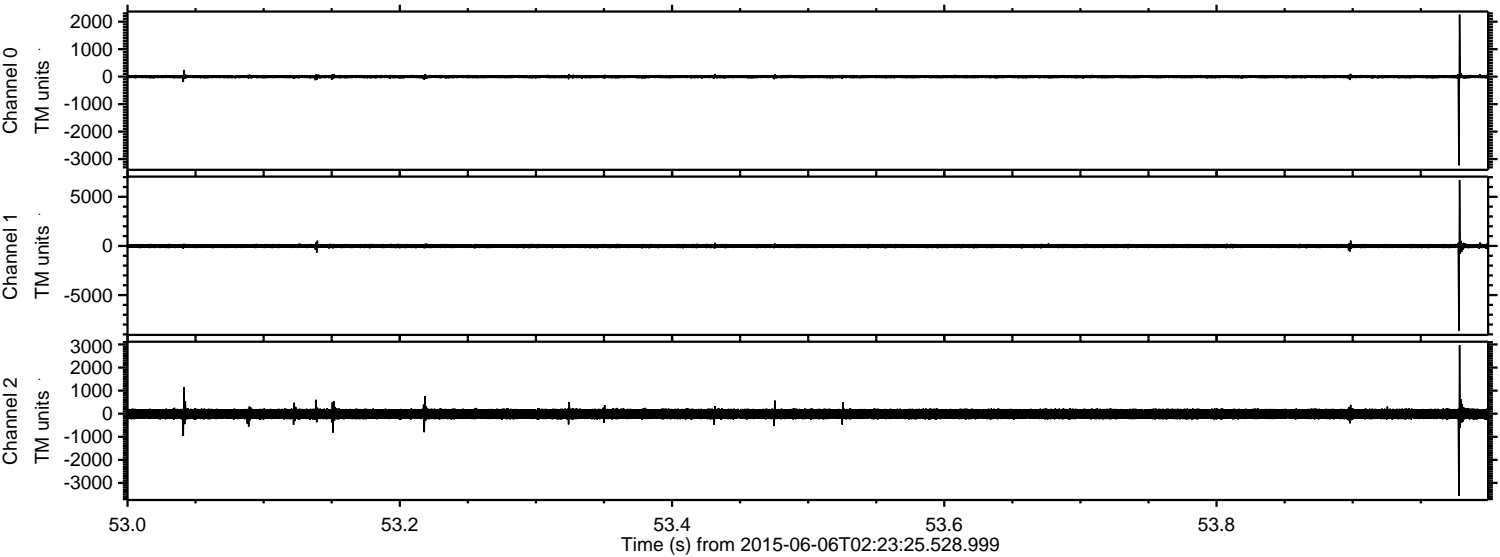



Processed Sat Jun 6 04:30:20 2015 by ELM ver.2012-10-06 from 001\_\_elm20150606\_022324\_\_dat00.bin

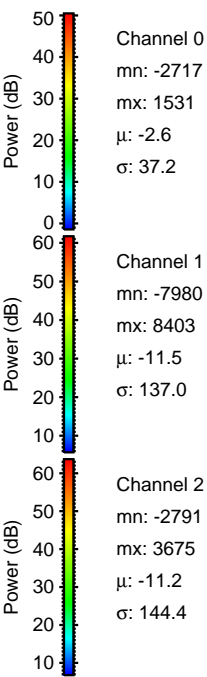
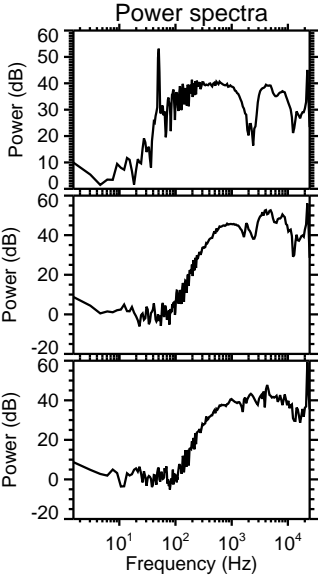
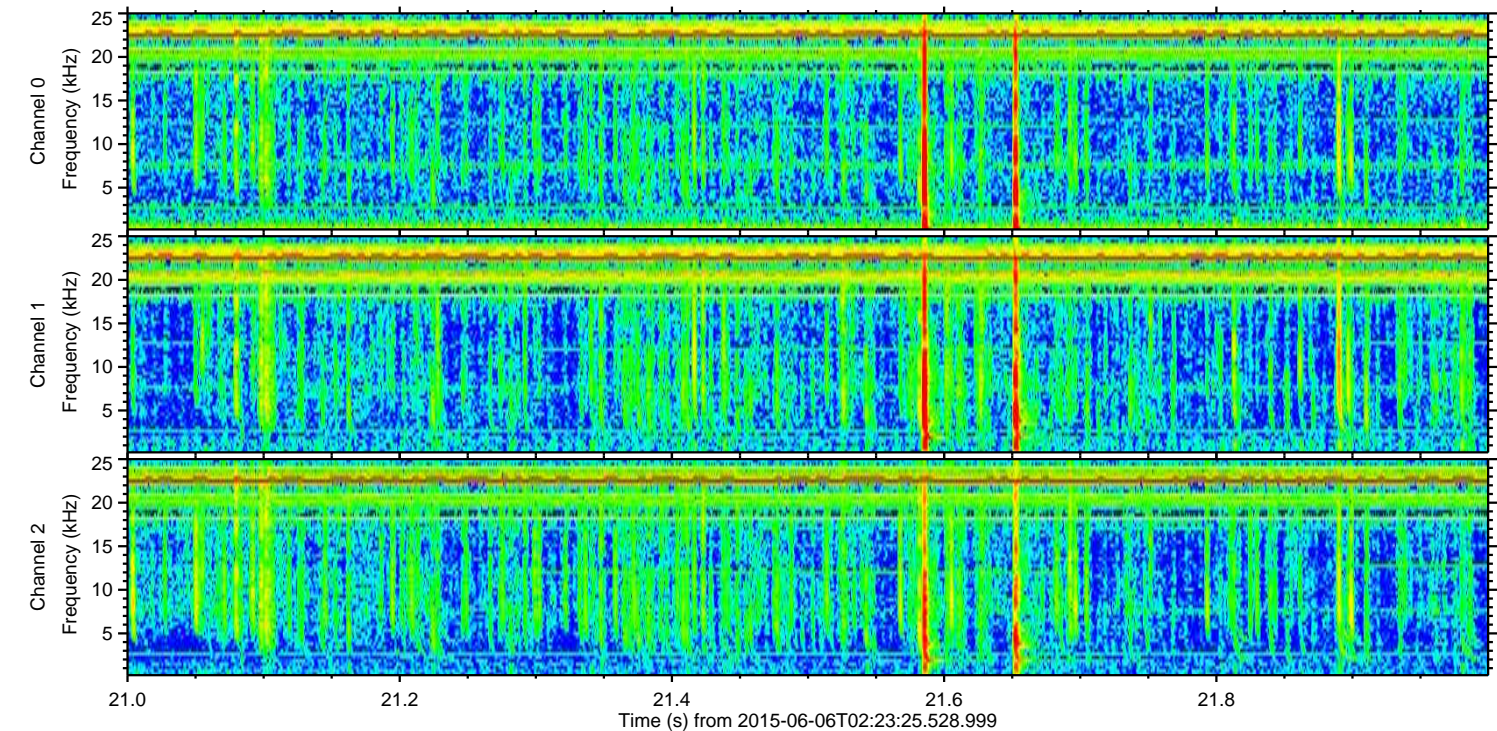
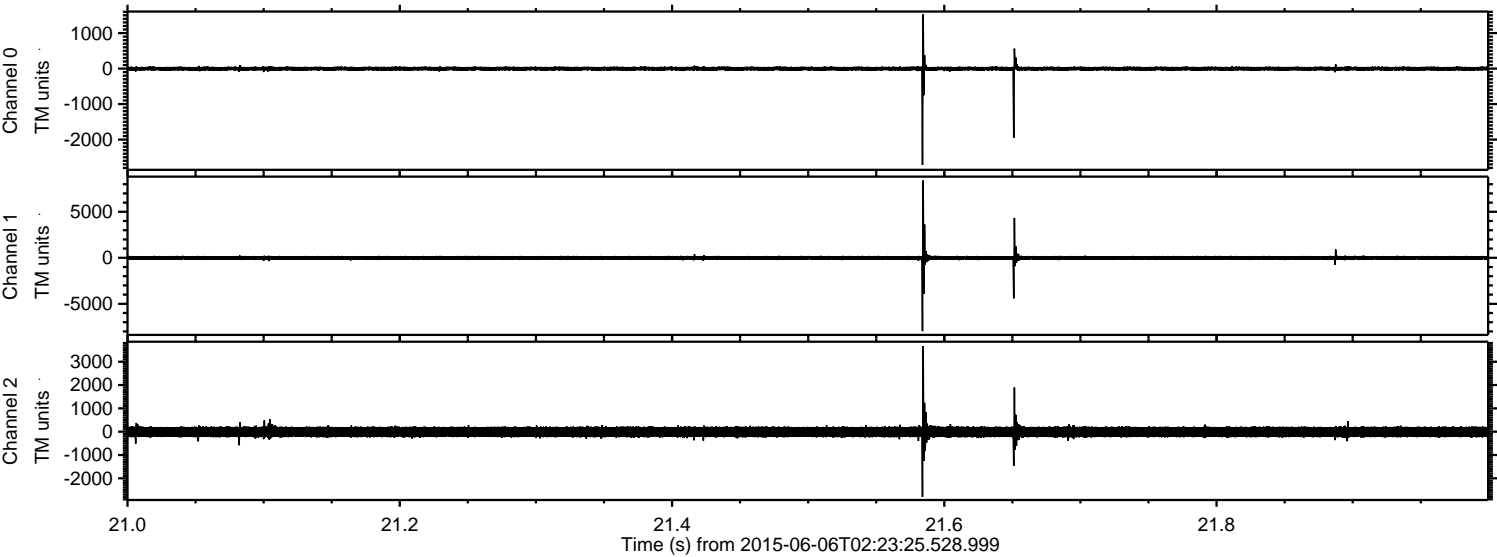

Channel 0  
mn: -2717  
mx: 1531  
μ: -2.6  
σ: 37.2

Channel 1  
mn: -7980  
mx: 8403  
μ: -11.5  
σ: 137.0

Channel 2  
mn: -2791  
mx: 3675  
μ: -11.2  
σ: 144.4



ELMAVAN 3D WAVEFORMS (Measured data sampled at 50 kHz) 51000 packets of 144 samples from 2015-06-06T02:23:25.528.999. Part 109/147

Processed Sat Jun 6 04:30:21 2015 by ELM ver.2012-10-06 from 001\_\_elm20150606\_022324\_\_dat00.bin

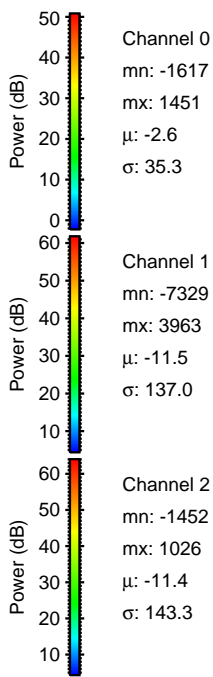
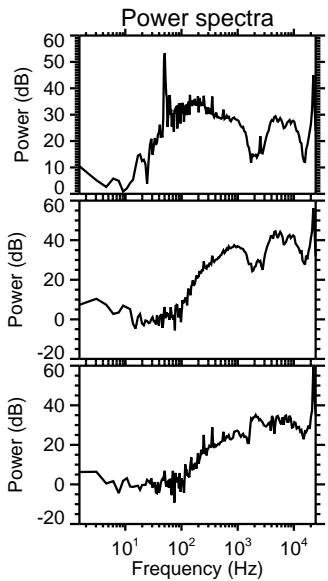
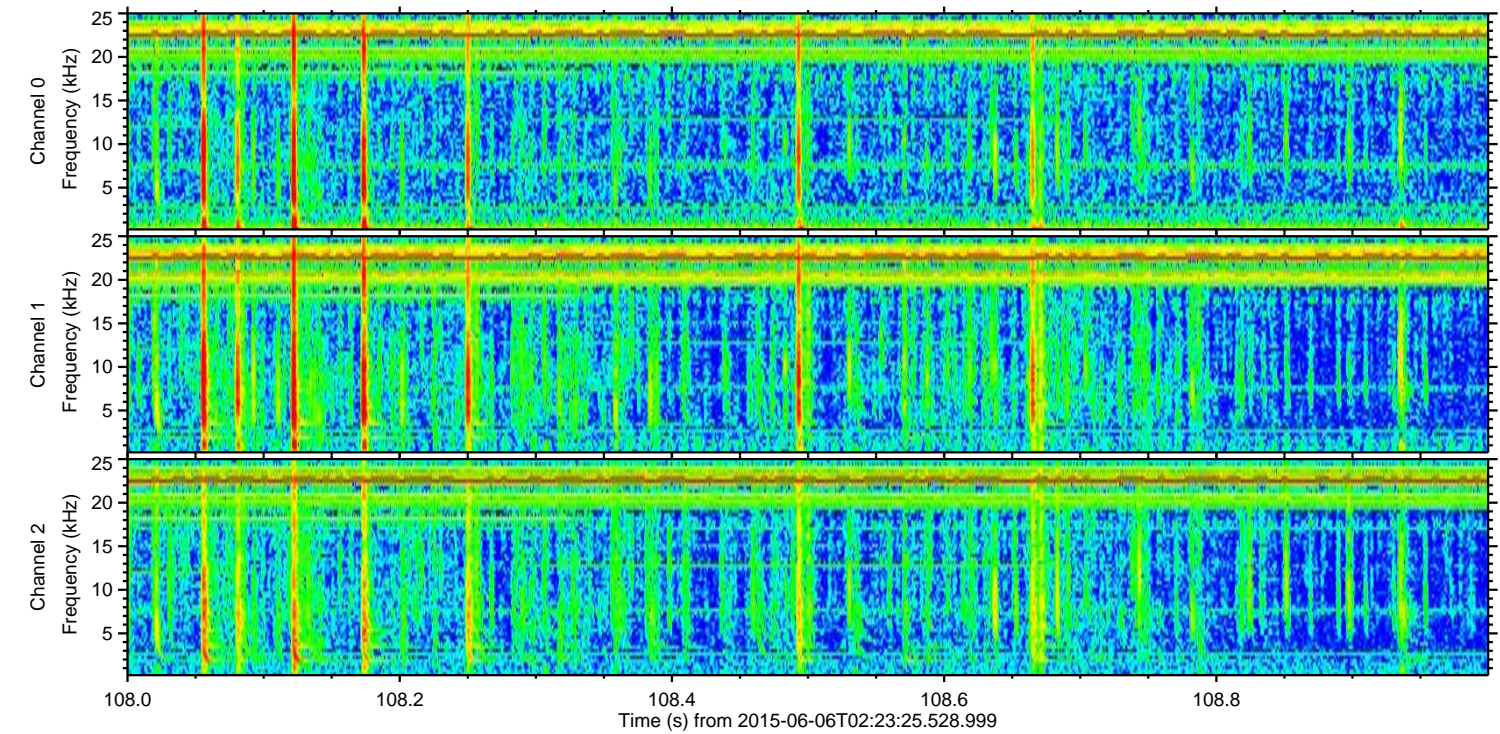
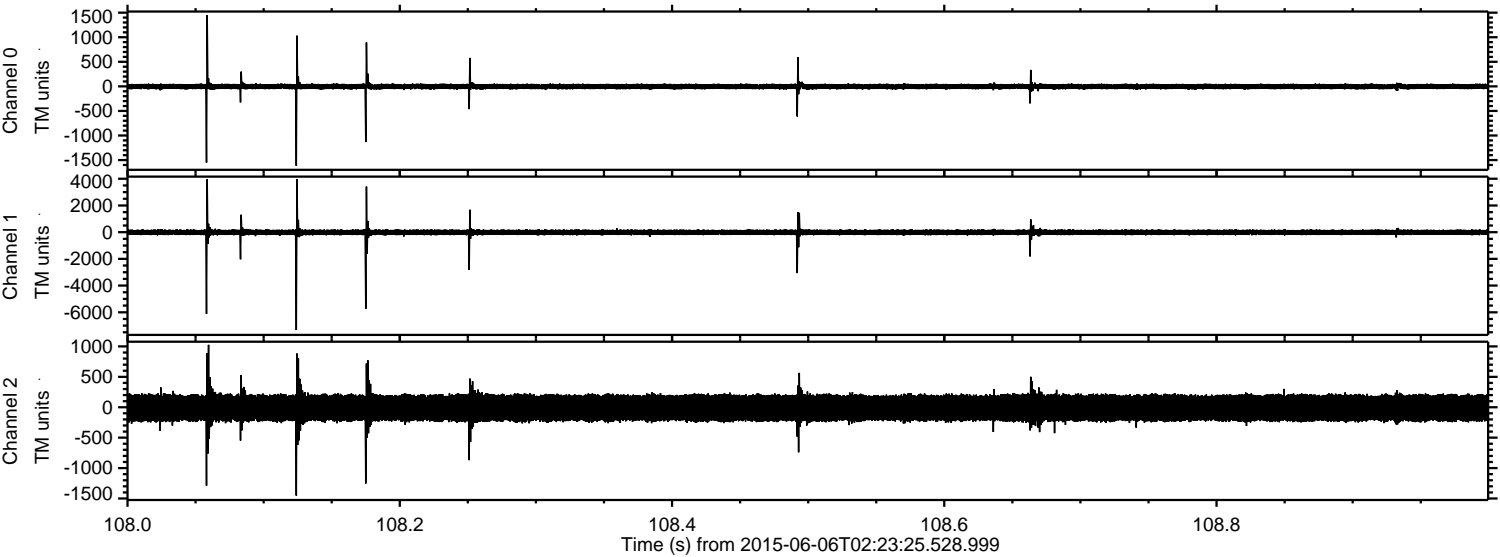

Channel 0  
mn: -1617  
mx: 1451  
 $\mu$ : -2.6  
 $\sigma$ : 35.3

Channel 1  
mn: -7329  
mx: 3963  
 $\mu$ : -11.5  
 $\sigma$ : 137.0

Channel 2  
mn: -1452  
mx: 1026  
 $\mu$ : -11.4  
 $\sigma$ : 143.3



ELMAVAN 3D WAVEFORMS (Measured data sampled at 50 kHz) 51000 packets of 144 samples from 2015-06-06T02:23:25.528.999. Part 145/147

Processed Sat Jun 6 04:30:22 2015 by ELM ver.2012-10-06 from 001\_\_elm20150606\_022324\_\_dat00.bin

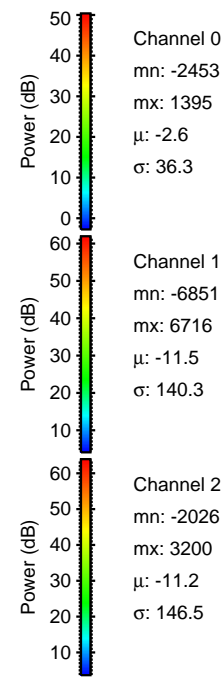
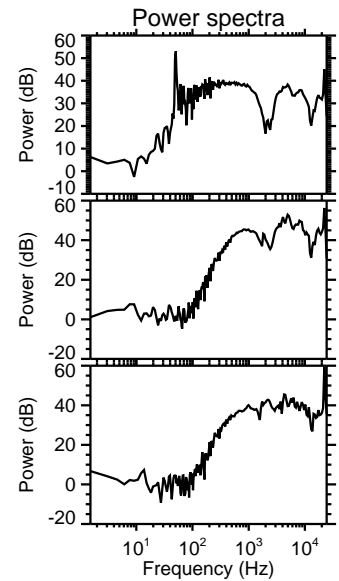
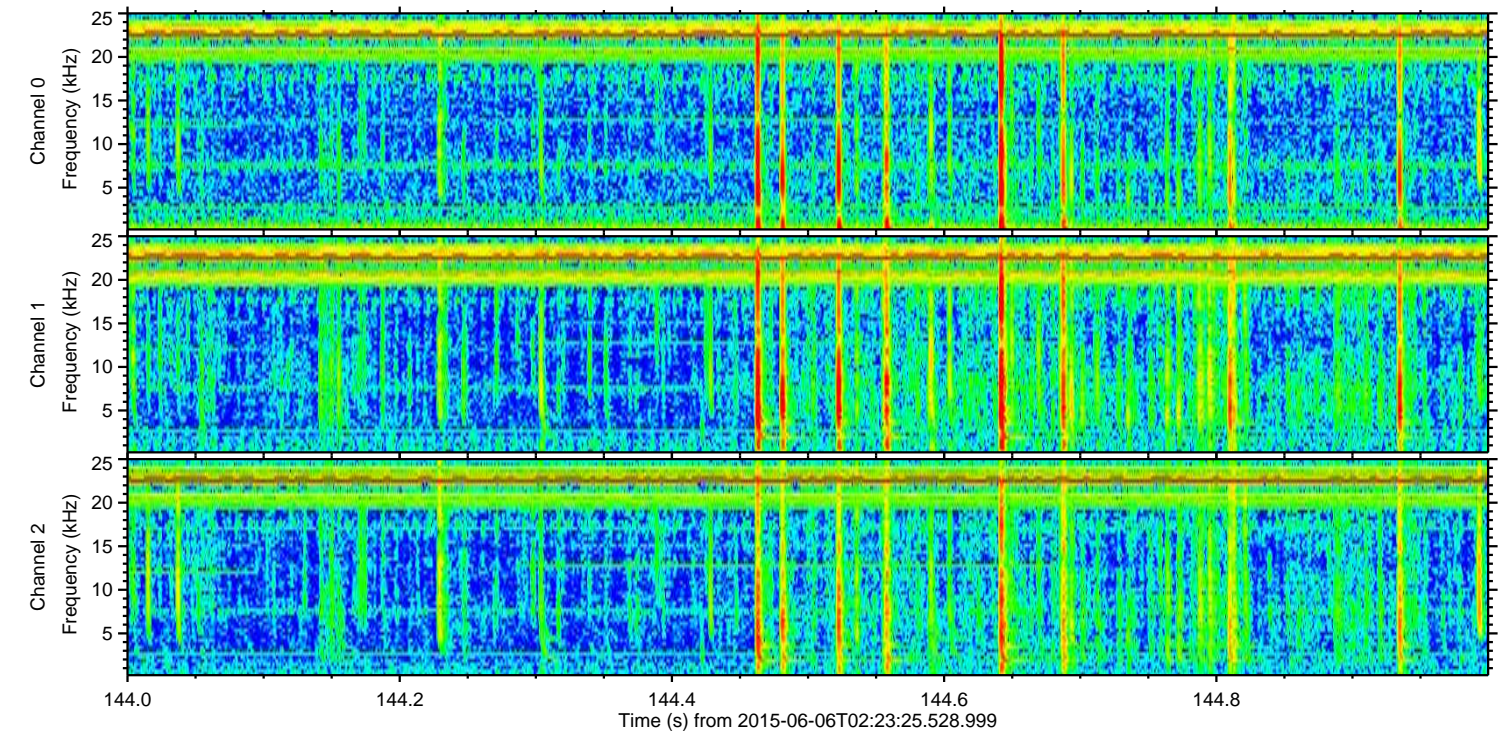
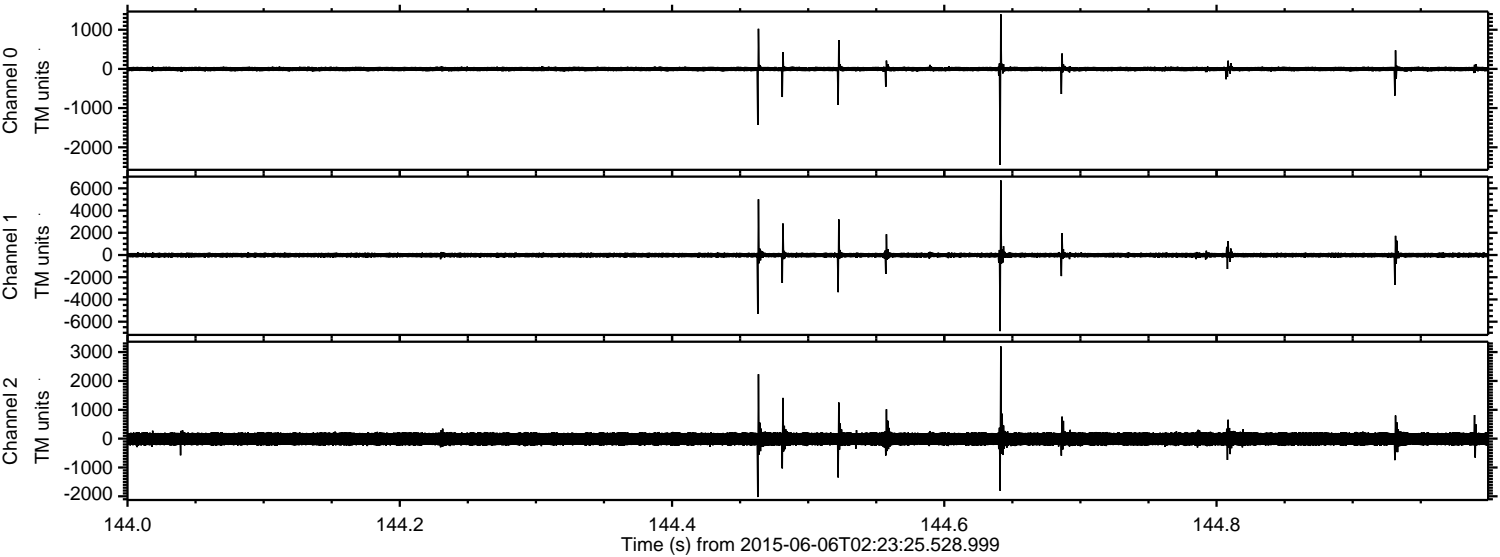

Channel 0  
mn: -2453  
mx: 1395  
 $\mu$ : -2.6  
 $\sigma$ : 36.3

Channel 1  
mn: -6851  
mx: 6716  
 $\mu$ : -11.5  
 $\sigma$ : 140.3

Channel 2  
mn: -2026  
mx: 3200  
 $\mu$ : -11.2  
 $\sigma$ : 146.5



Processed Sat Jun 6 04:30:23 2015 by ELM ver.2012-10-06 from 001\_\_elm20150606\_022324\_\_dat00.bin

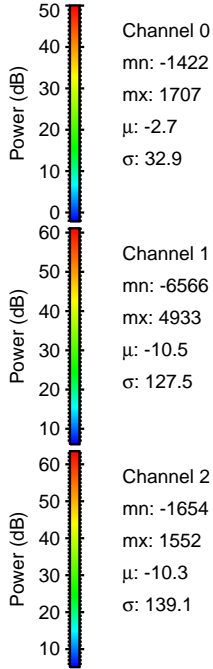
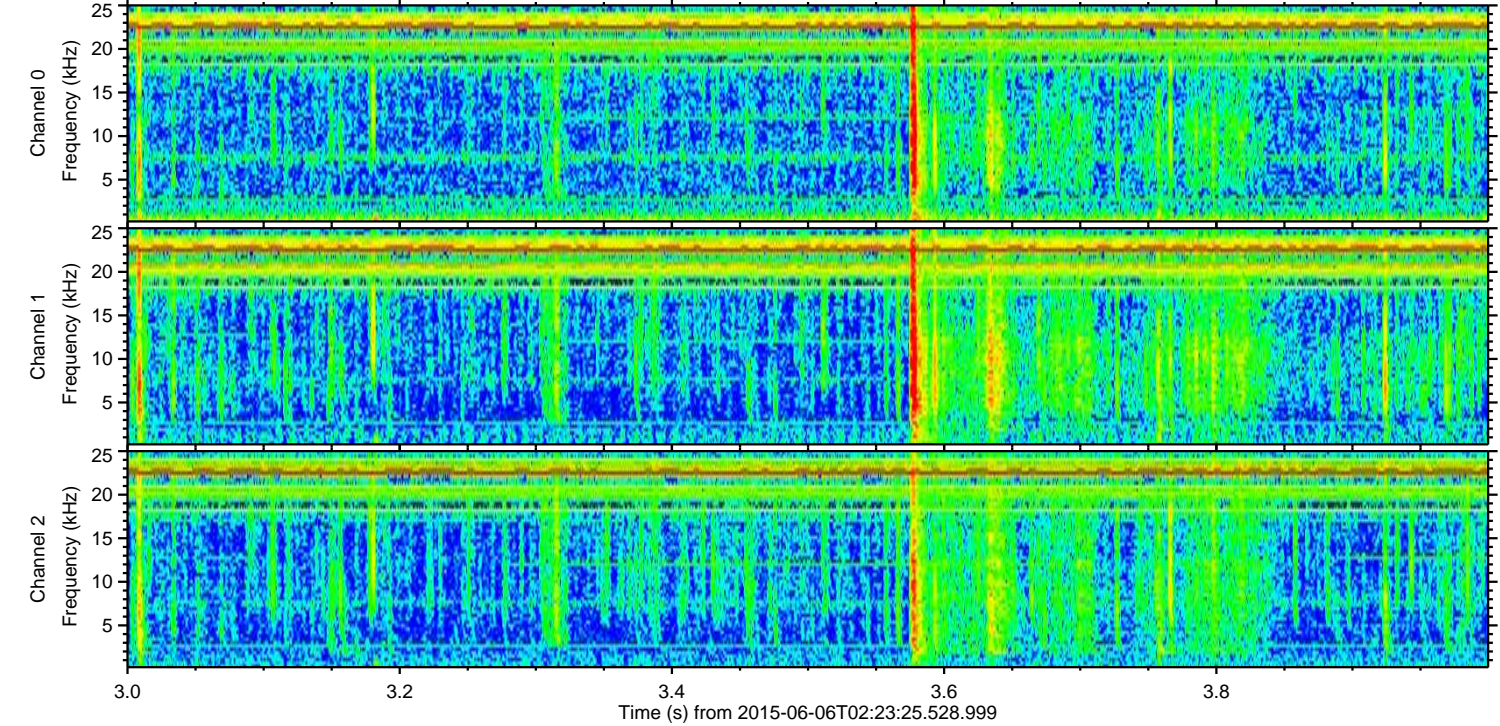
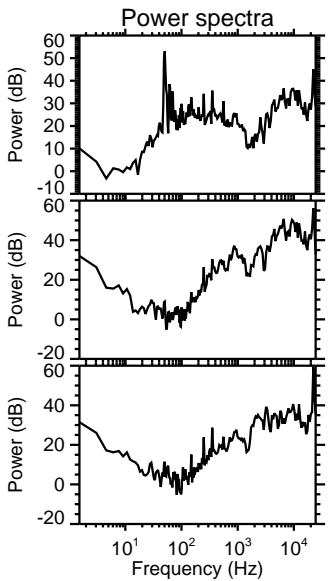
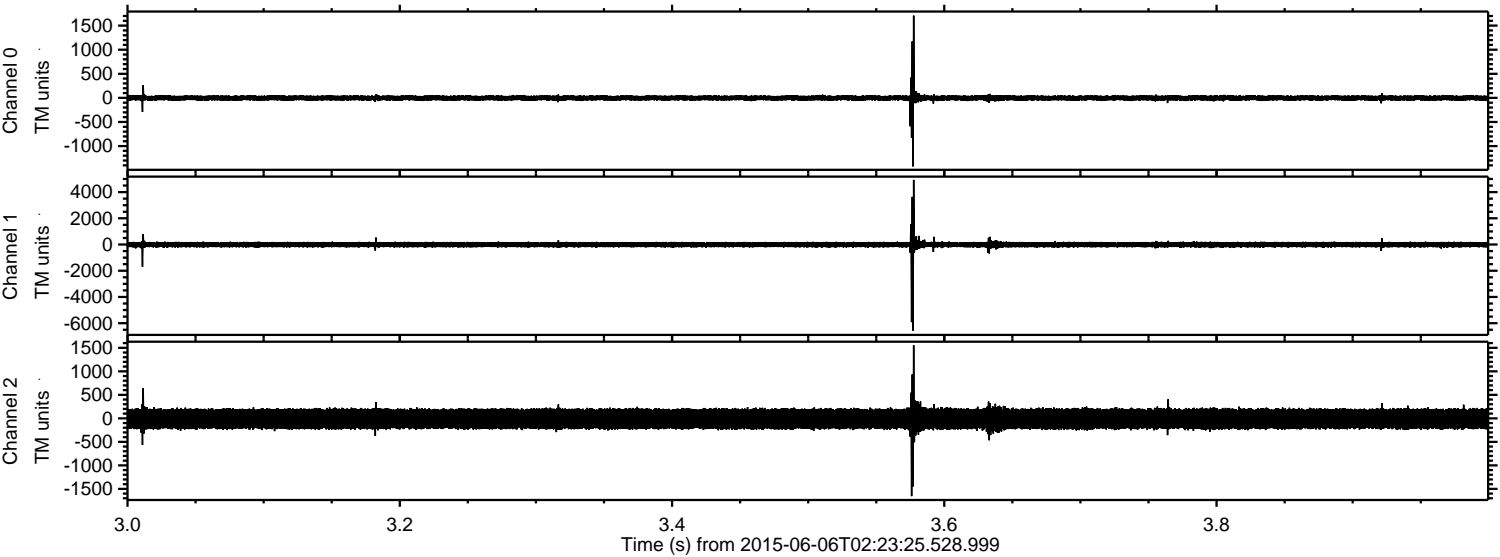

Channel 0  
mn: -1422  
mx: 1707  
 $\mu$ : -2.7  
 $\sigma$ : 32.9

Channel 1  
mn: -6566  
mx: 4933  
 $\mu$ : -10.5  
 $\sigma$ : 127.5

Channel 2  
mn: -1654  
mx: 1552  
 $\mu$ : -10.3  
 $\sigma$ : 139.1



ELMAVAN 3D WAVEFORMS (Measured data sampled at 50 kHz) 51000 packets of 144 samples from 2015-06-06T02:23:25.528.999. Part 137/147

Processed Sat Jun 6 04:30:24 2015 by ELM ver.2012-10-06 from 001\_\_elm20150606\_022324\_\_dat00.bin

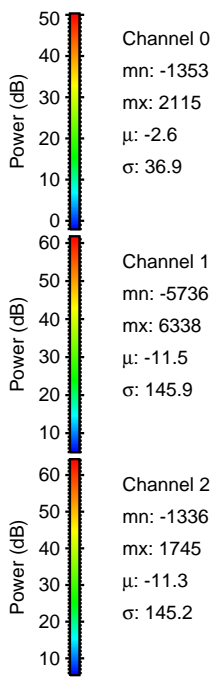
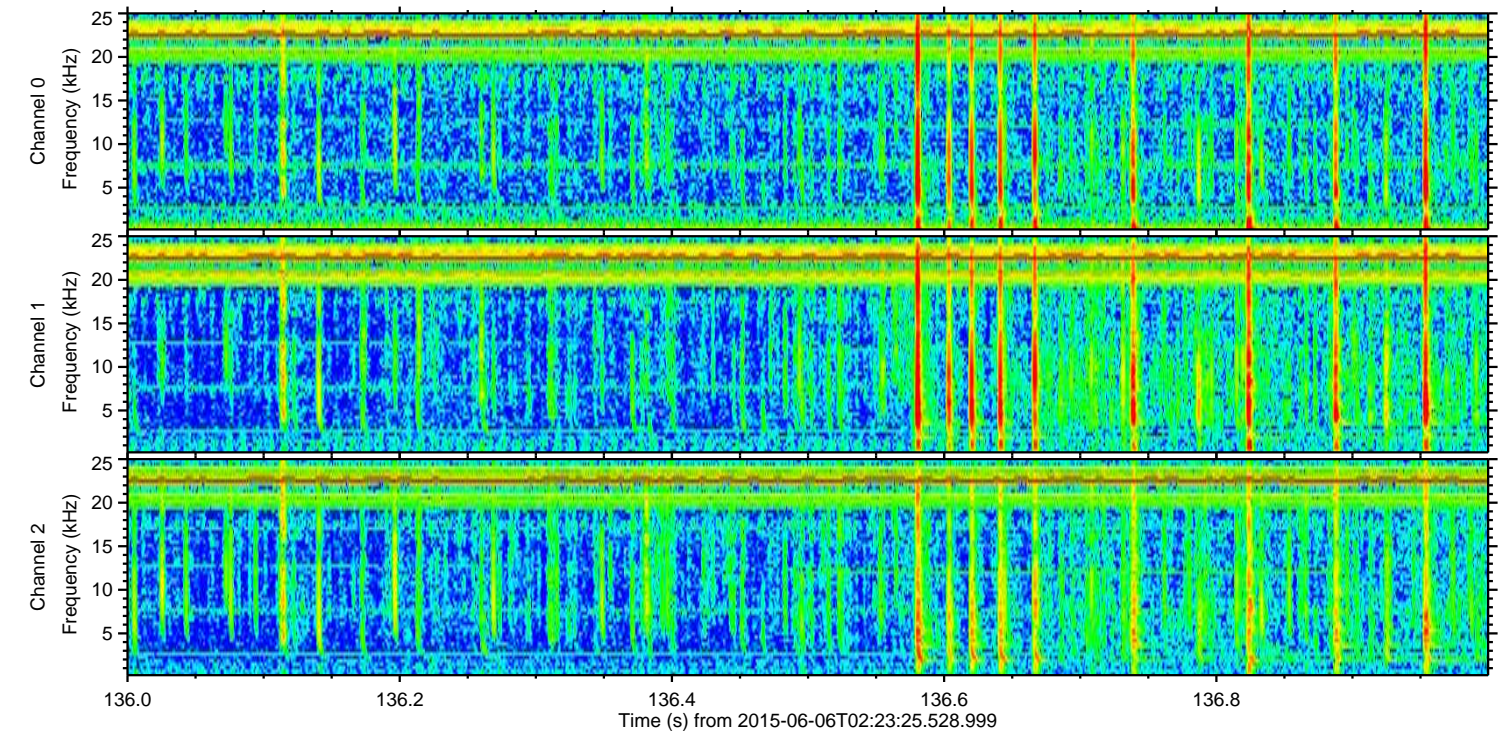
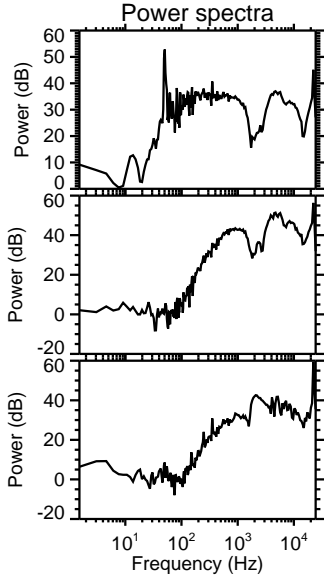
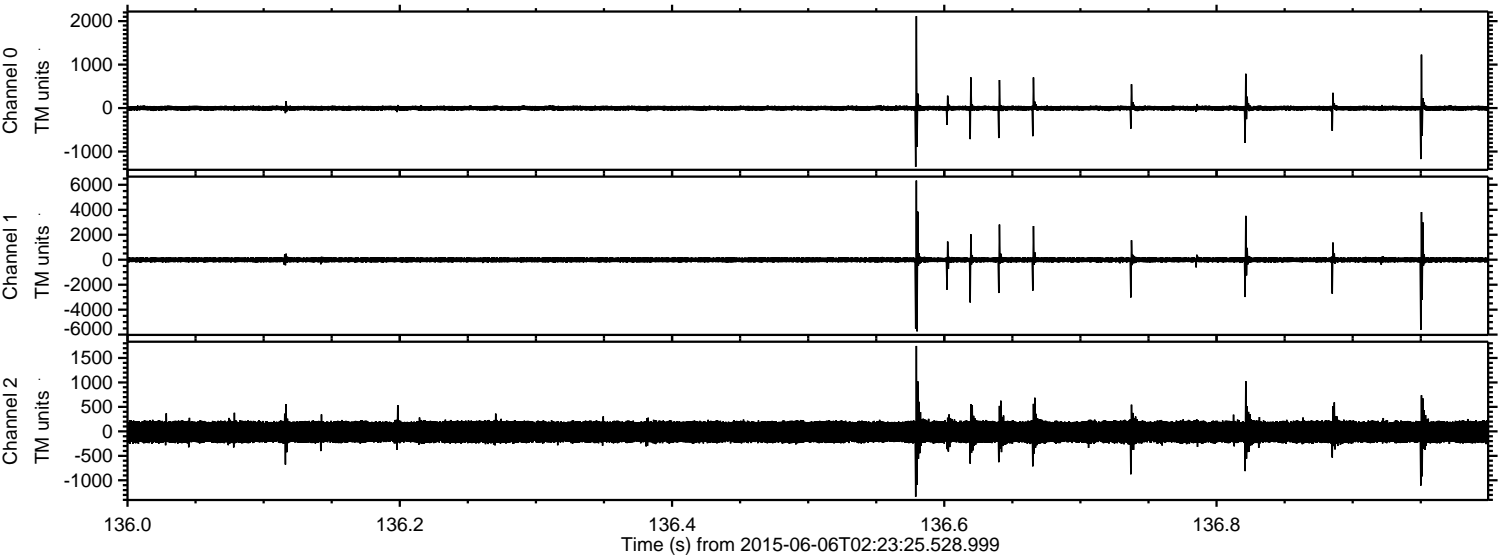



ELMAVAN 3D WAVEFORMS (Measured data sampled at 50 kHz) 51000 packets of 144 samples from 2015-06-06T02:23:25.528.999. Part 107/147

Processed Sat Jun 6 04:30:25 2015 by ELM ver.2012-10-06 from 001\_\_elm20150606\_022324\_\_dat00.bin

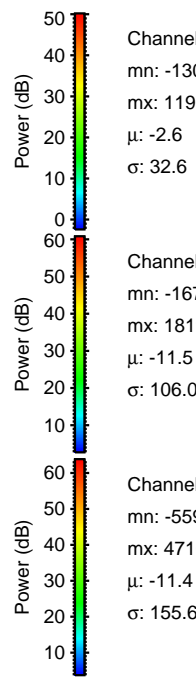
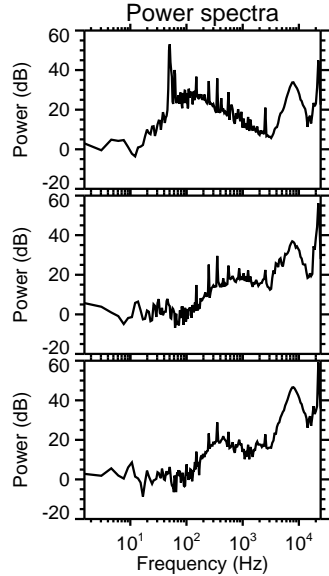
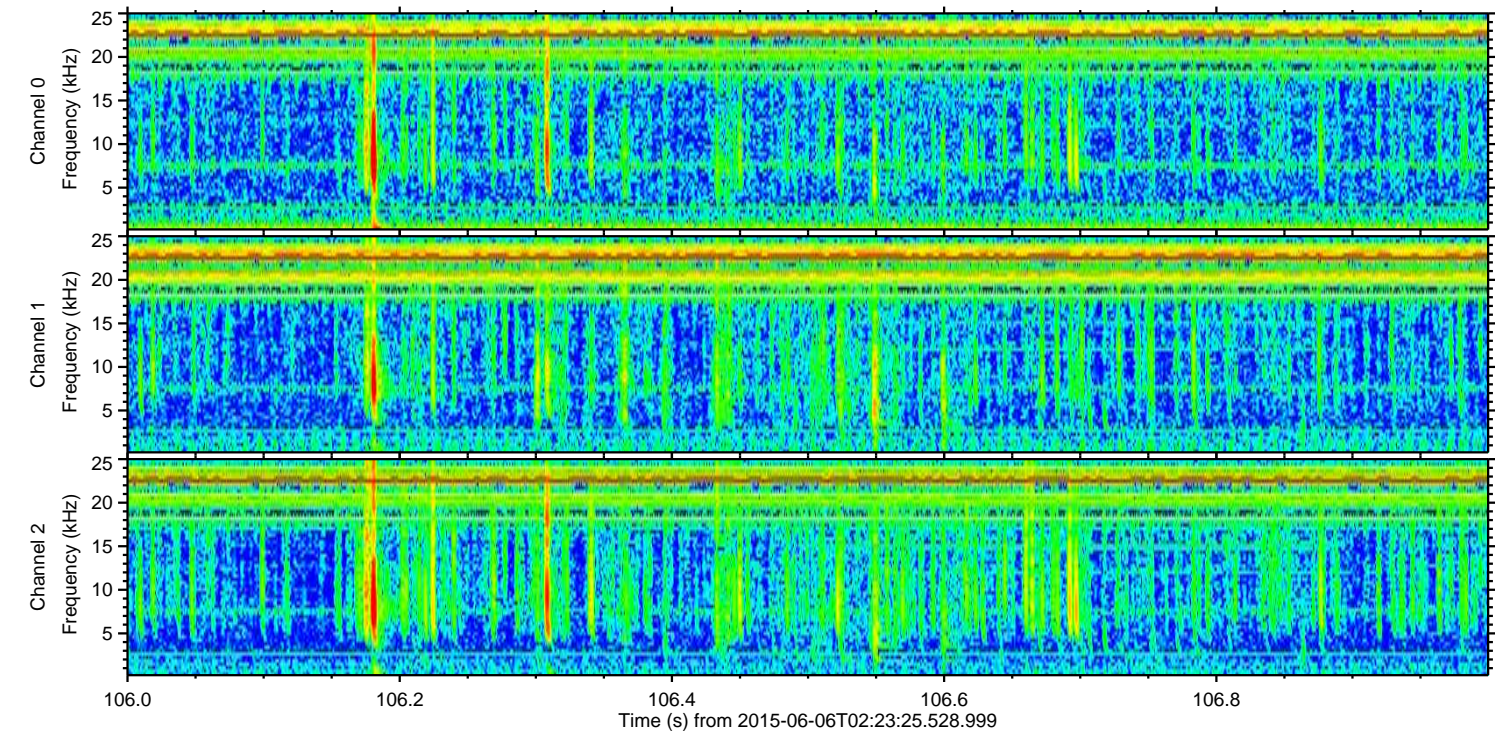
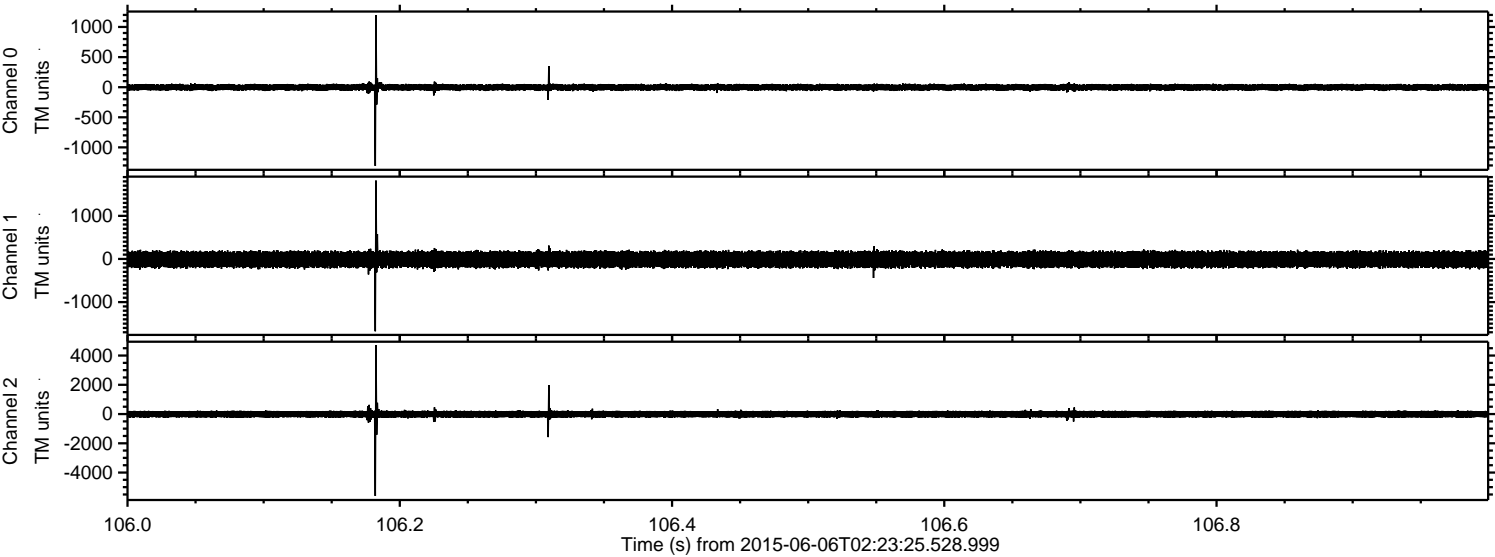

Channel 0  
mn: -1308  
mx: 1197  
 $\mu$ : -2.6  
 $\sigma$ : 32.6

Channel 1  
mn: -1678  
mx: 1819  
 $\mu$ : -11.5  
 $\sigma$ : 106.0

Channel 2  
mn: -5598  
mx: 4710  
 $\mu$ : -11.4  
 $\sigma$ : 155.6



ELMAVAN 3D WAVEFORMS (Measured data sampled at 50 kHz) 51000 packets of 144 samples from 2015-06-06T02:23:25.528.999. Part 140/147

Processed Sat Jun 6 04:30:26 2015 by ELM ver.2012-10-06 from 001\_\_elm20150606\_022324\_\_dat00.bin

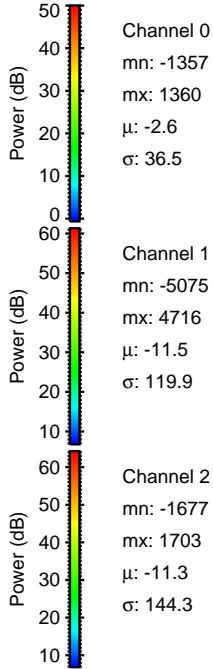
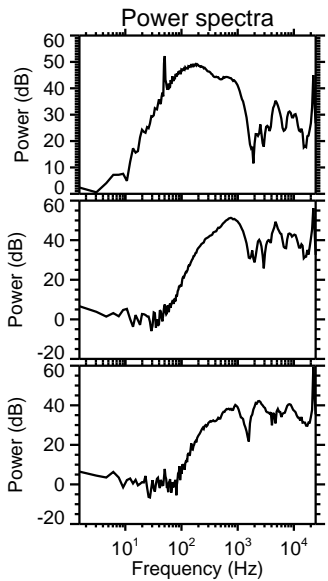
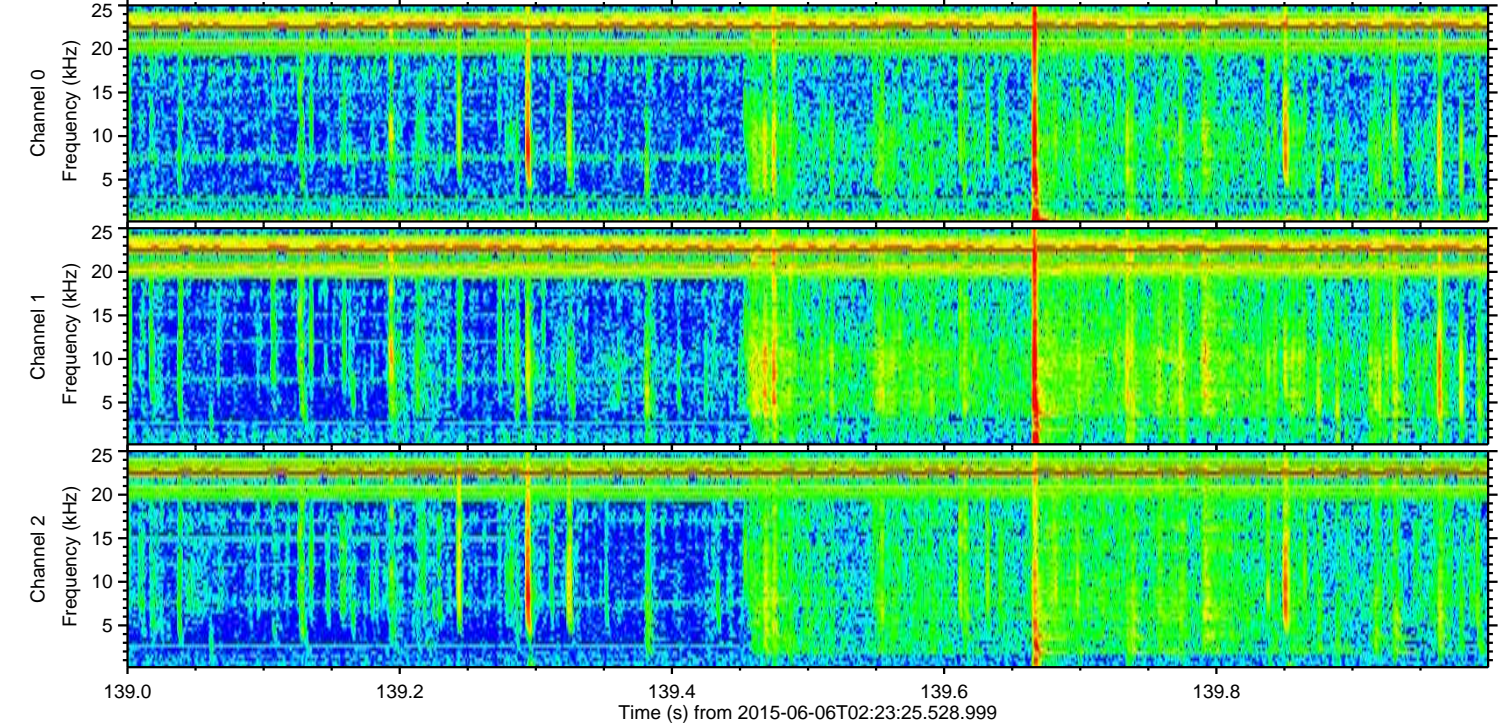
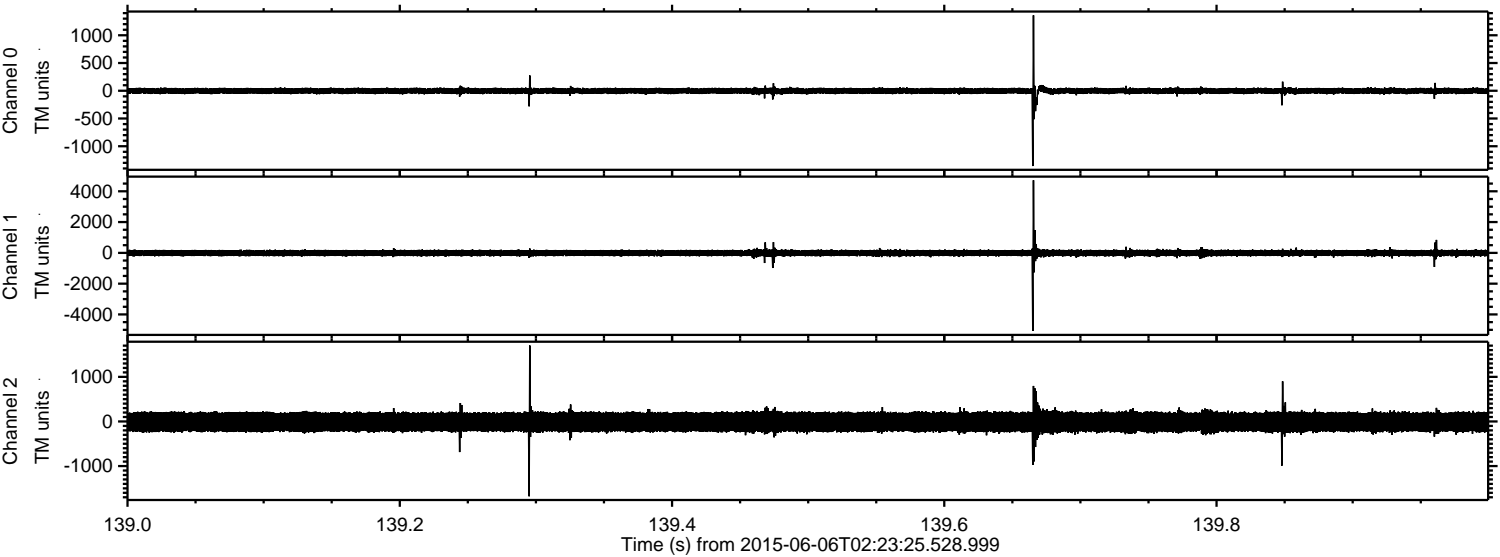



Processed Sat Jun 6 04:30:27 2015 by ELM ver.2012-10-06 from 001\_\_elm20150606\_022324\_\_dat00.bin

