

ELMAVAN 3D WAVEFORMS (Measured data sampled at 50 kHz) 51000 packets of 144 samples from 2015-06-05T16:08:01.246.999.

Processed Fri Jun 5 18:13:59 2015 by ELM ver.2012-10-06 from 001__elm20150605_160800__dat00.bin

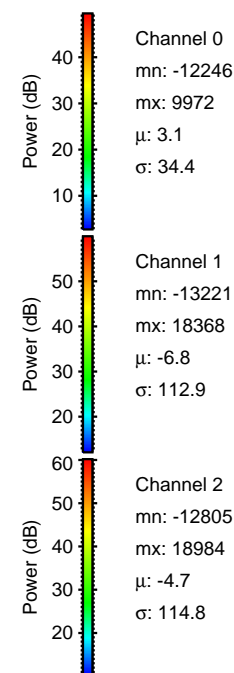
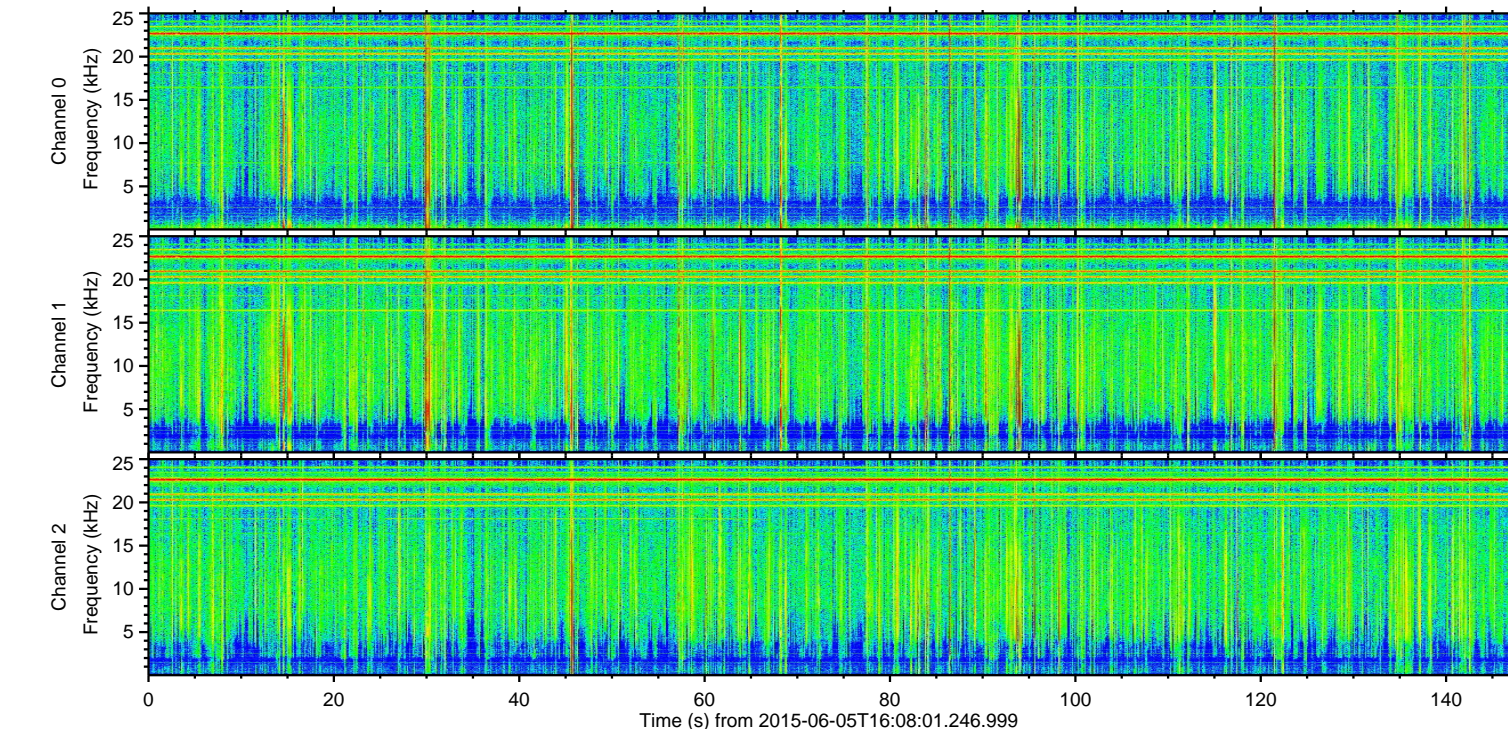
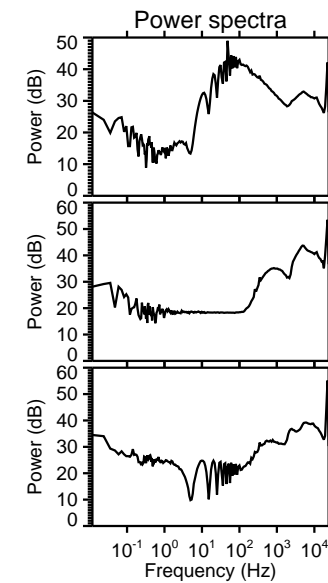
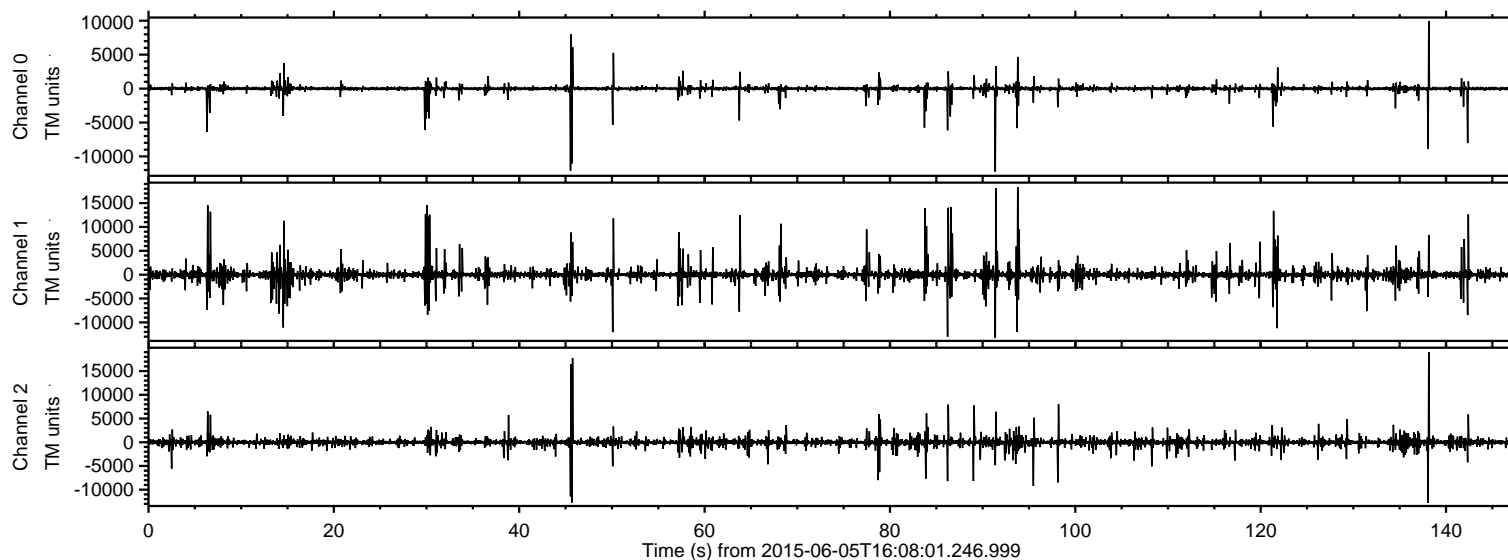

ELMAVAN 3D WAVEFORMS (Measured data sampled at 50 kHz) 51000 packets of 144 samples from 2015-06-05T16:08:01.246.999. Part 139/147

Processed Fri Jun 5 18:14:11 2015 by ELM ver.2012-10-06 from 001__elm20150605_160800__dat00.bin

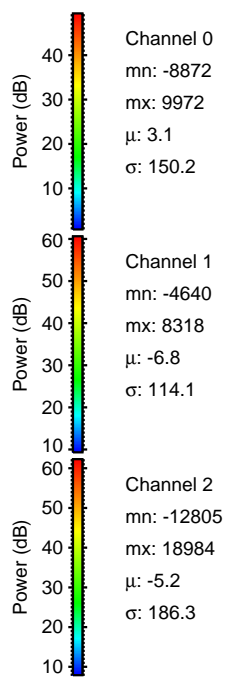
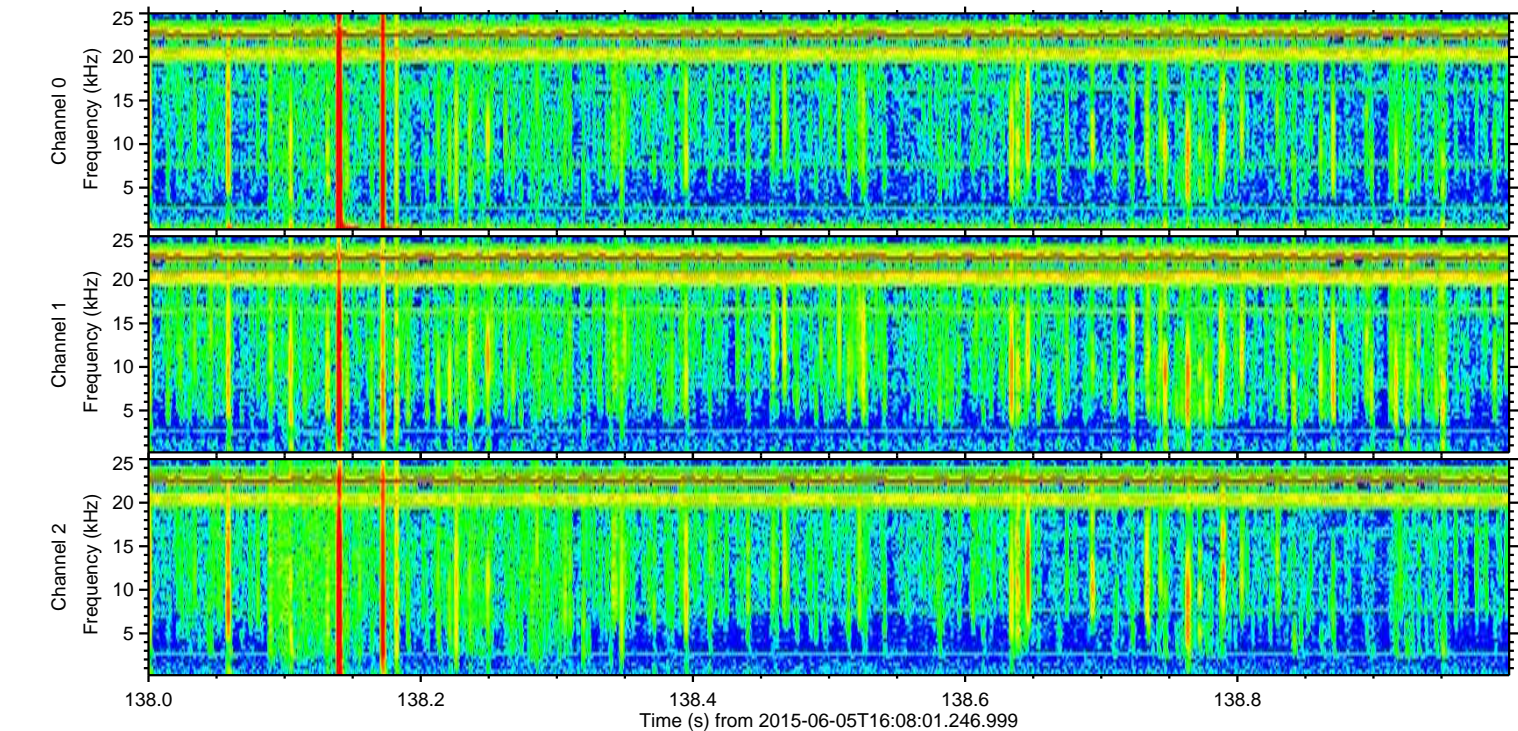
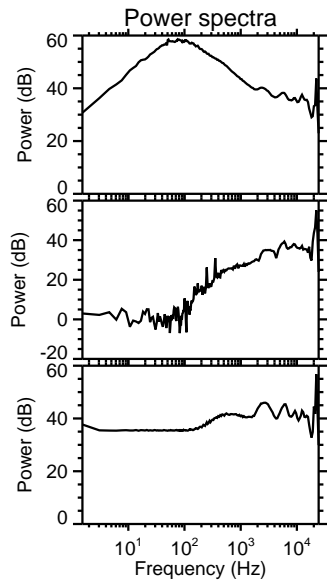
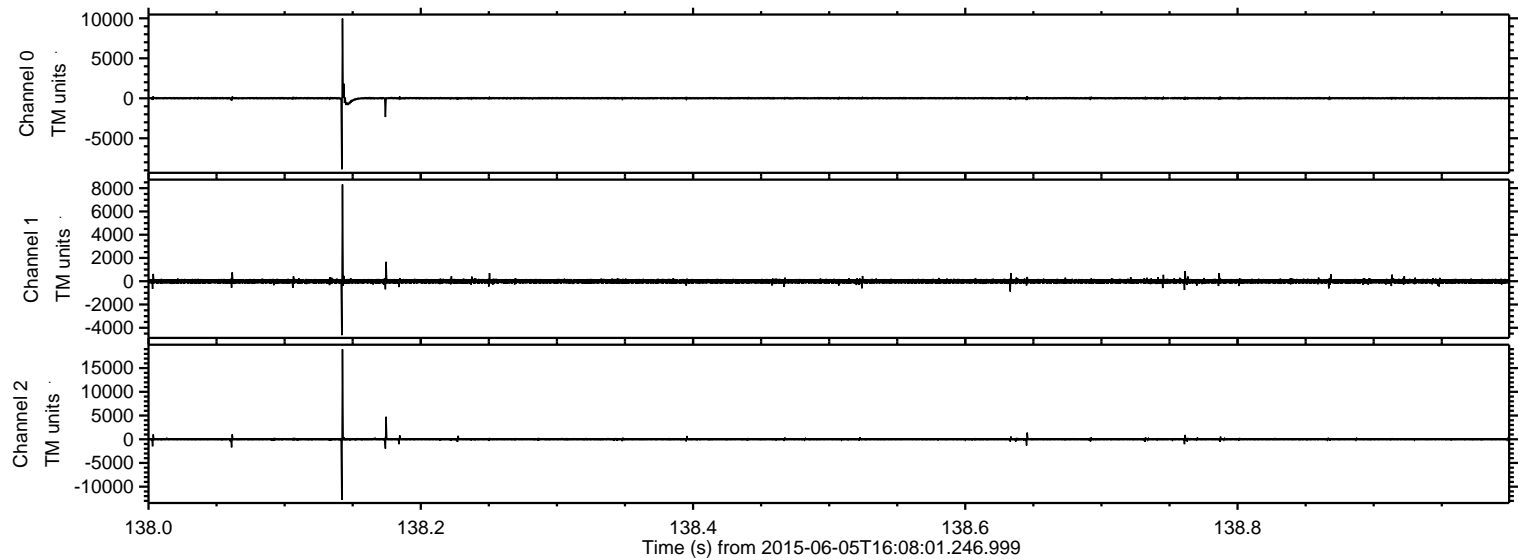

Processed Fri Jun 5 18:14:12 2015 by ELM ver.2012-10-06 from 001__elm20150605_160800__dat00.bin

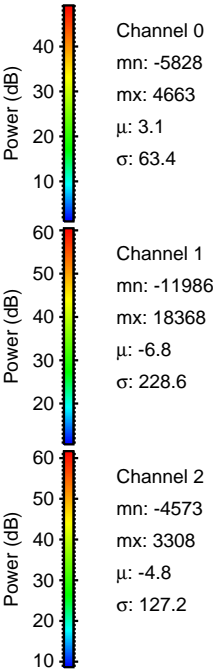
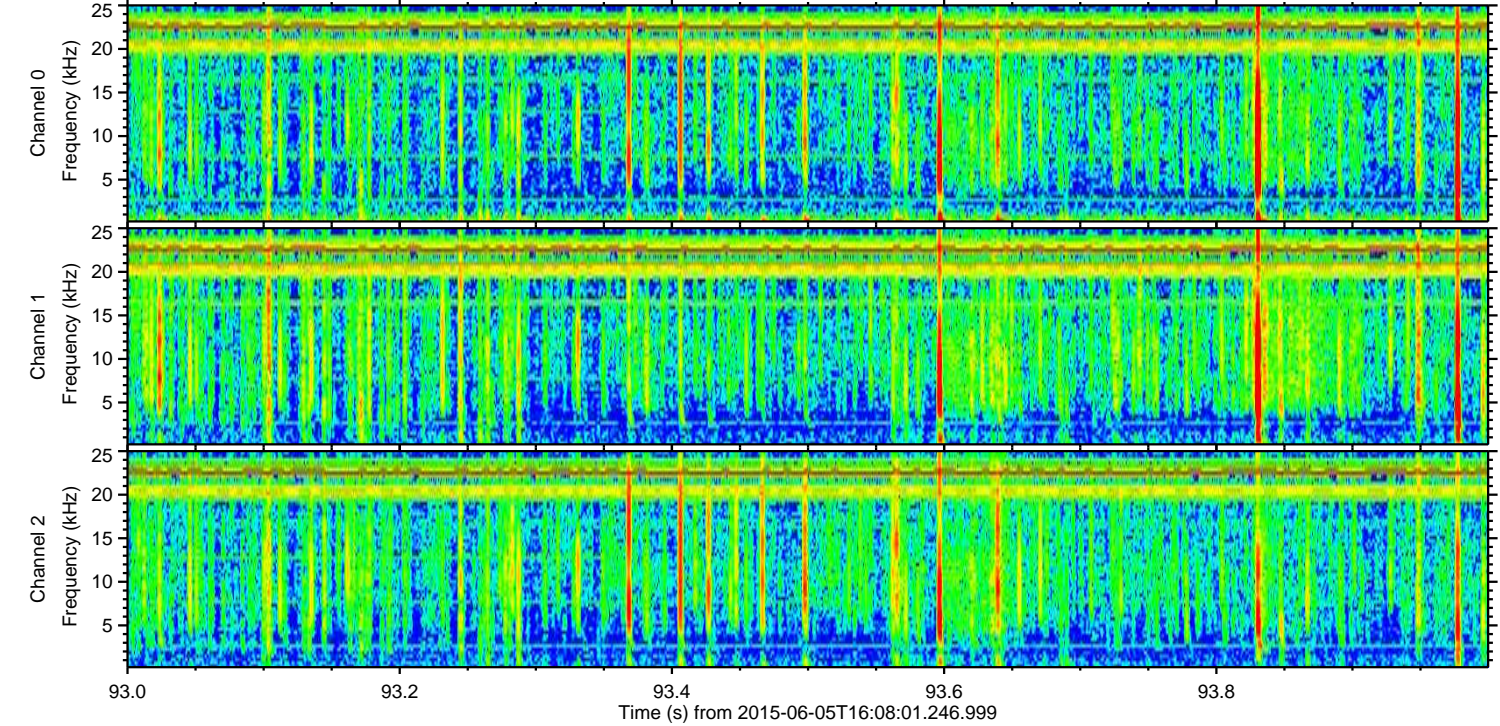
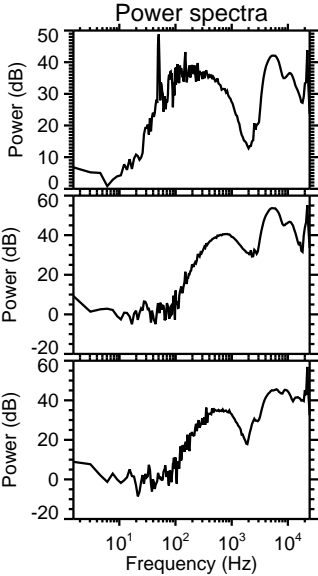
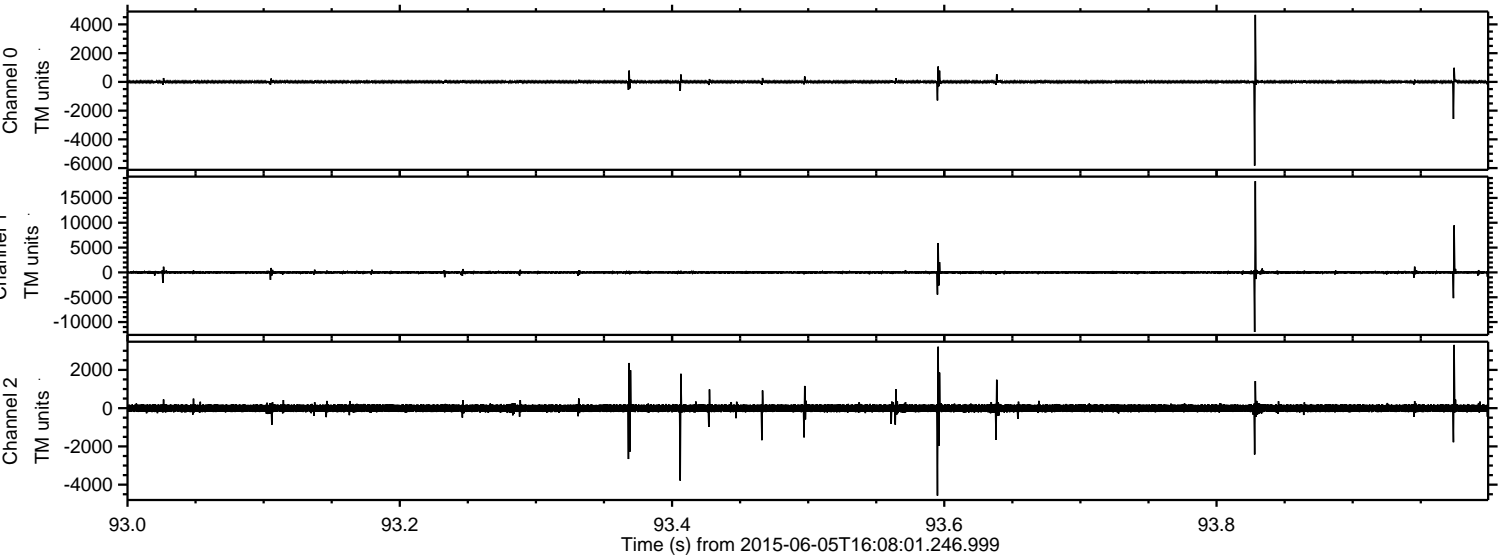

Processed Fri Jun 5 18:14:13 2015 by ELM ver.2012-10-06 from 001__elm20150605_160800__dat00.bin

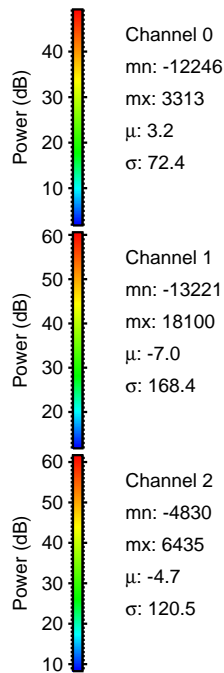
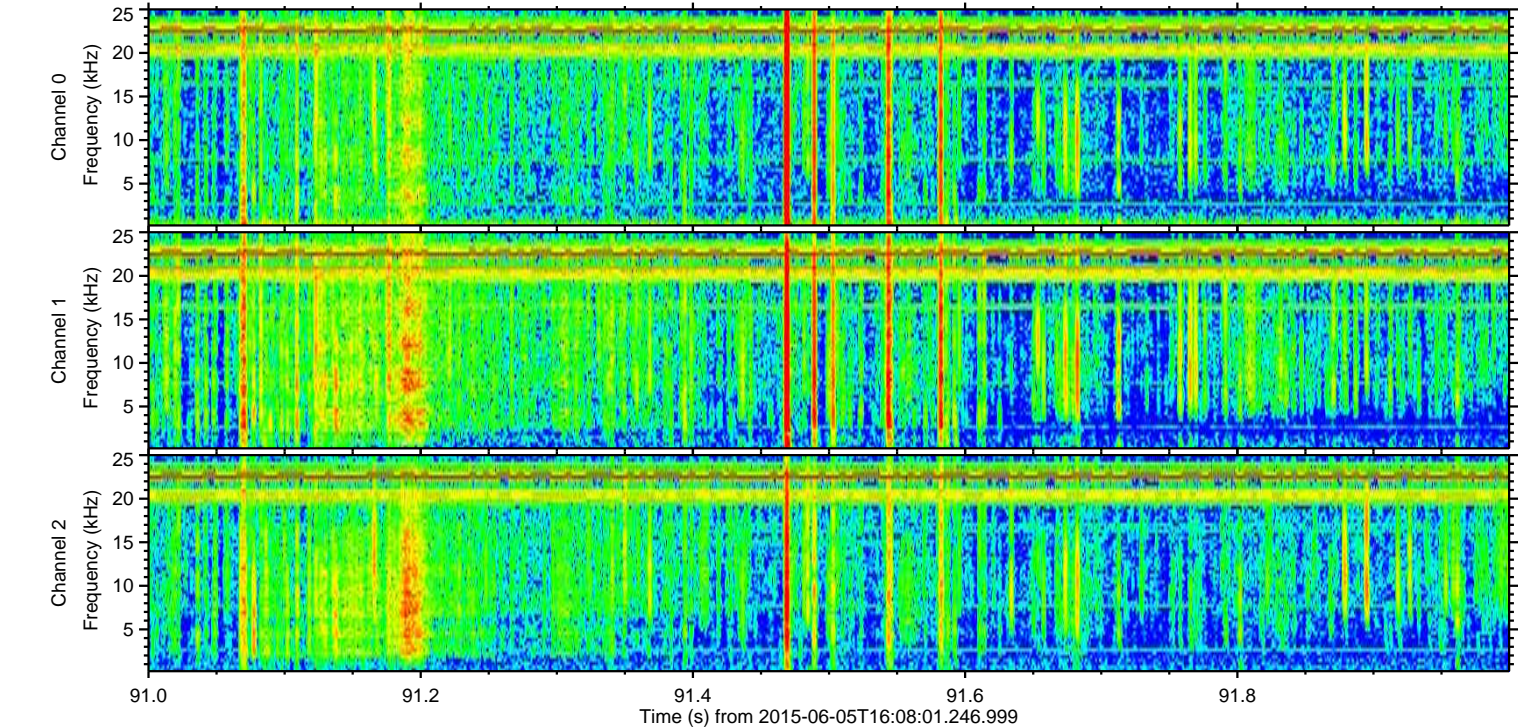
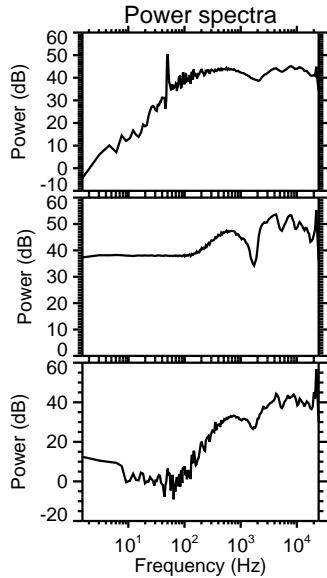
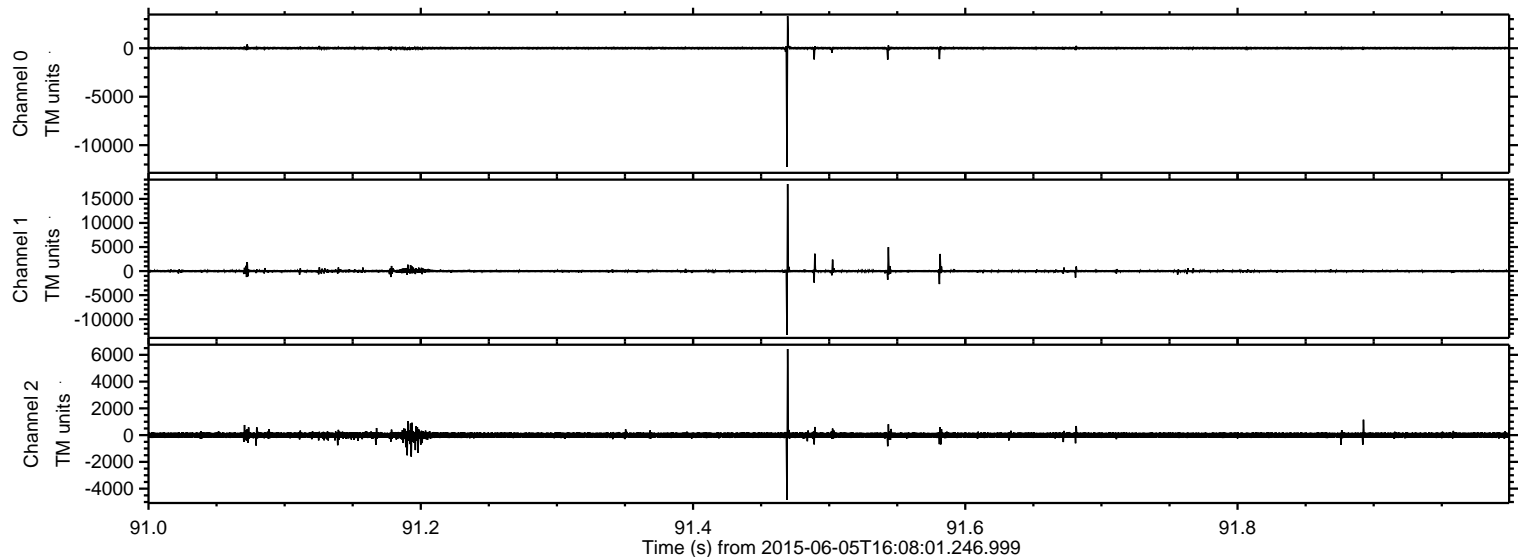

ELMAVAN 3D WAVEFORMS (Measured data sampled at 50 kHz) 51000 packets of 144 samples from 2015-06-05T16:08:01.246.999. Part 46/147

Processed Fri Jun 5 18:14:14 2015 by ELM ver.2012-10-06 from 001__elm20150605_160800__dat00.bin

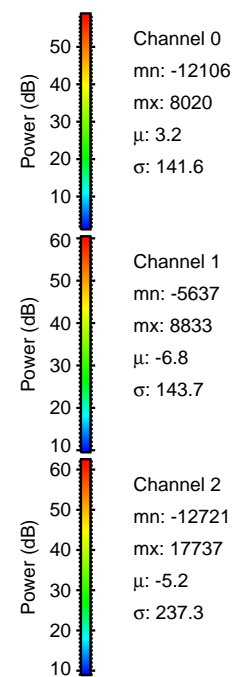
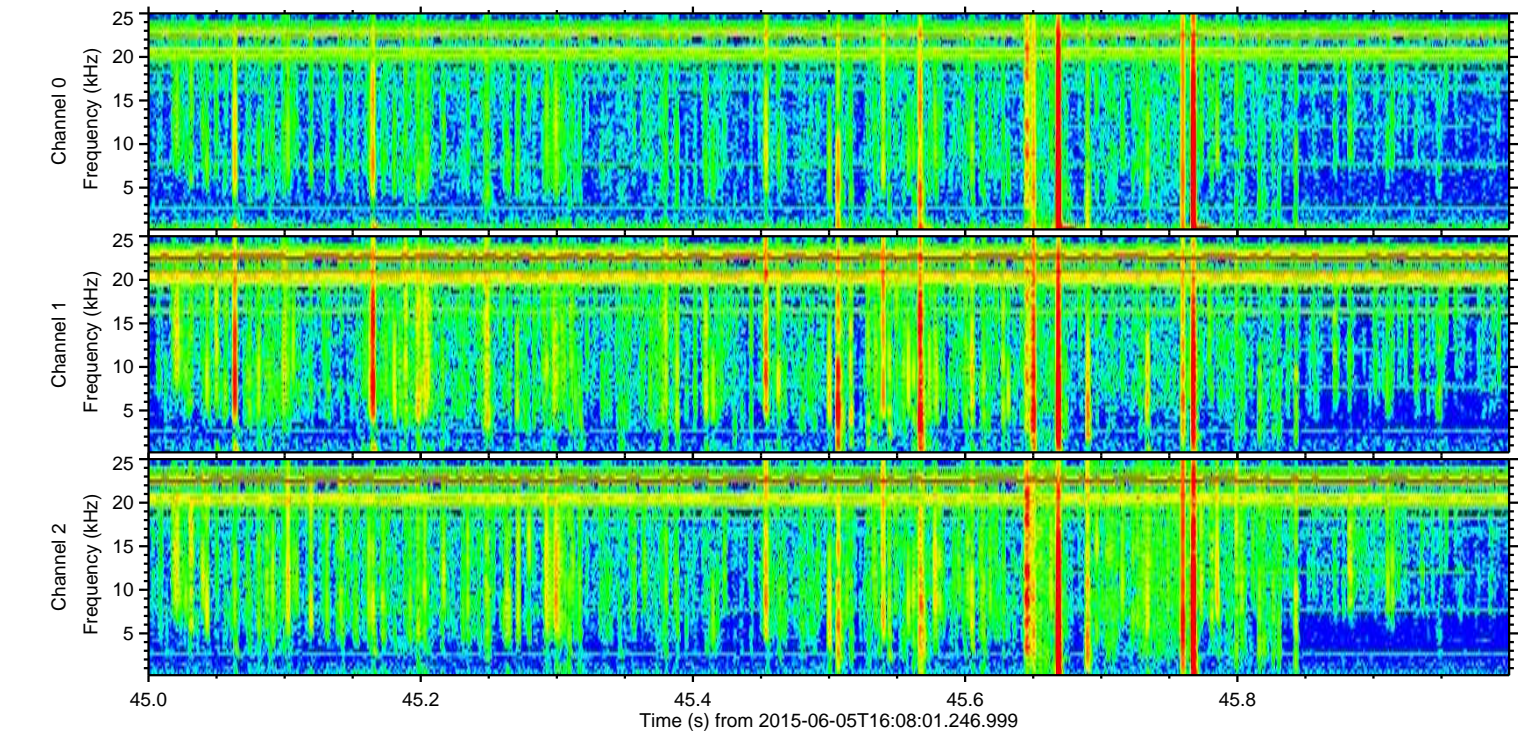
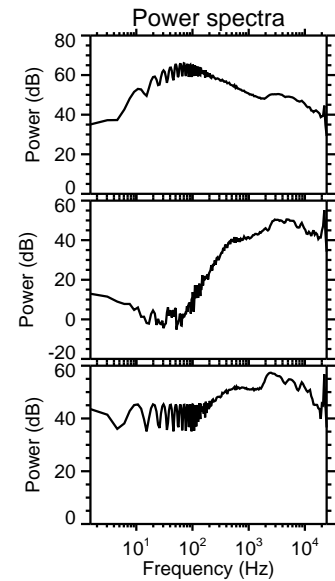
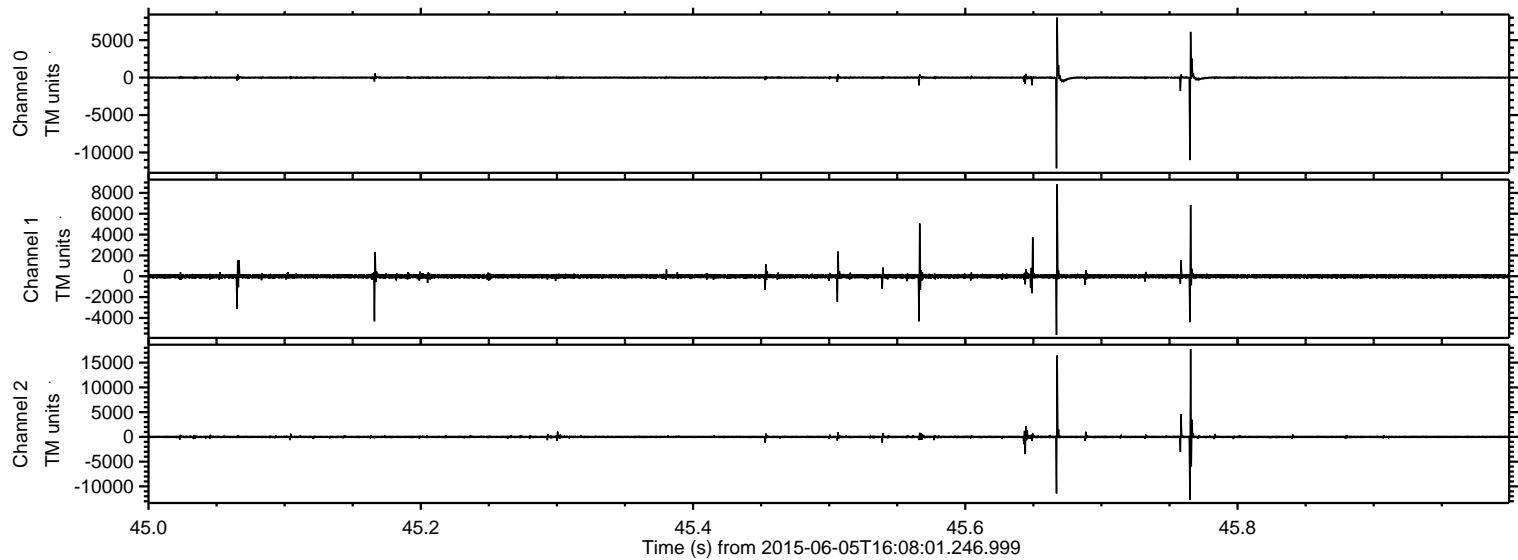

Processed Fri Jun 5 18:14:14 2015 by ELM ver.2012-10-06 from 001__elm20150605_160800__dat00.bin

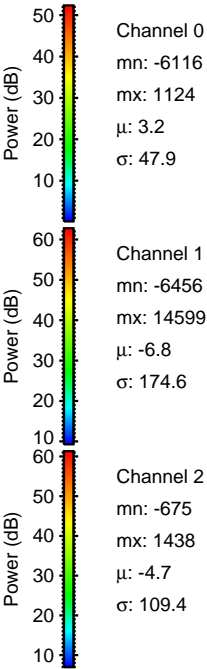
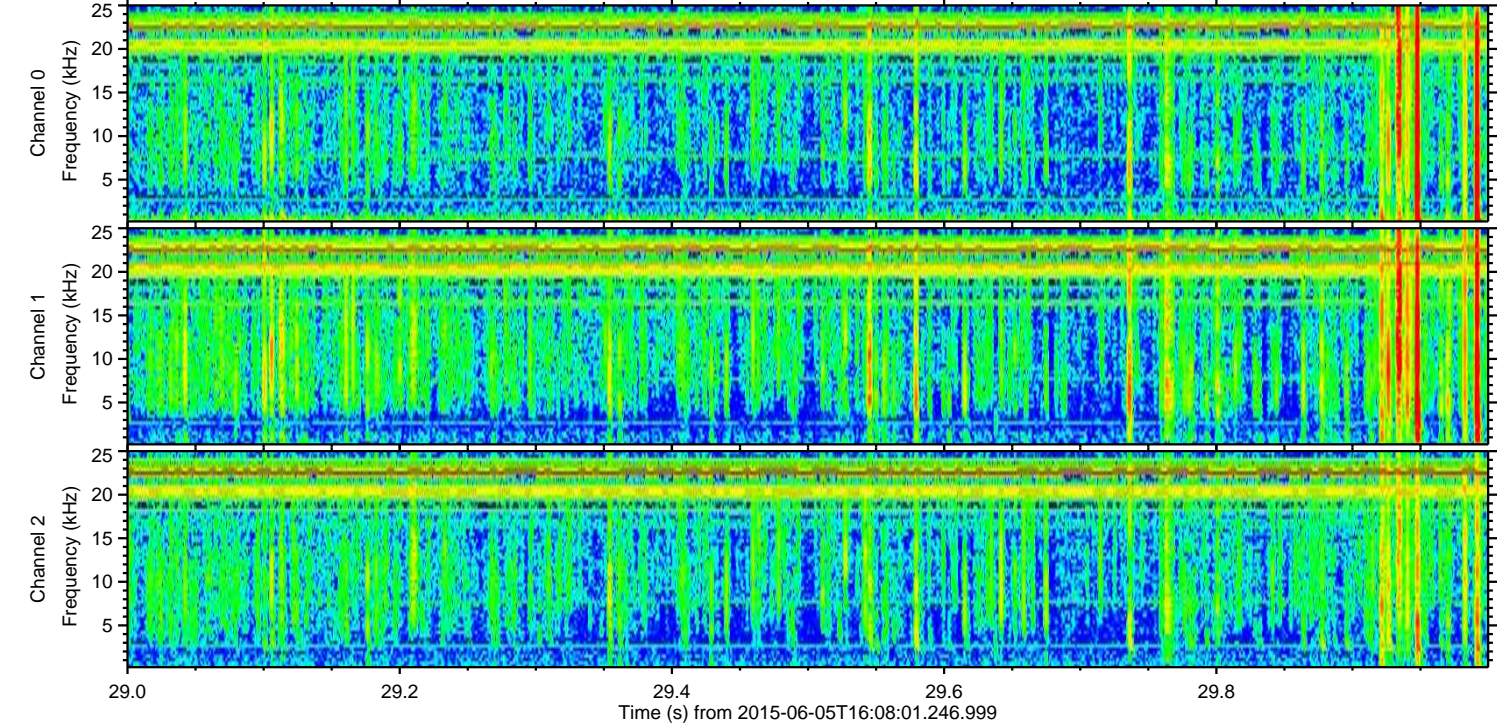
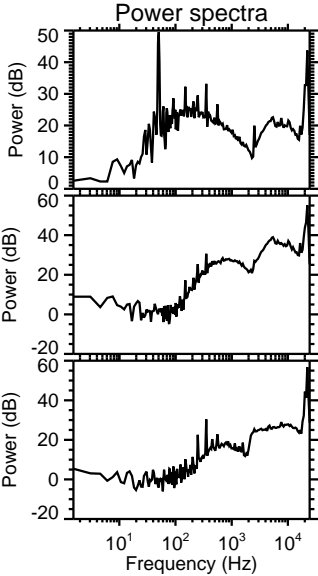
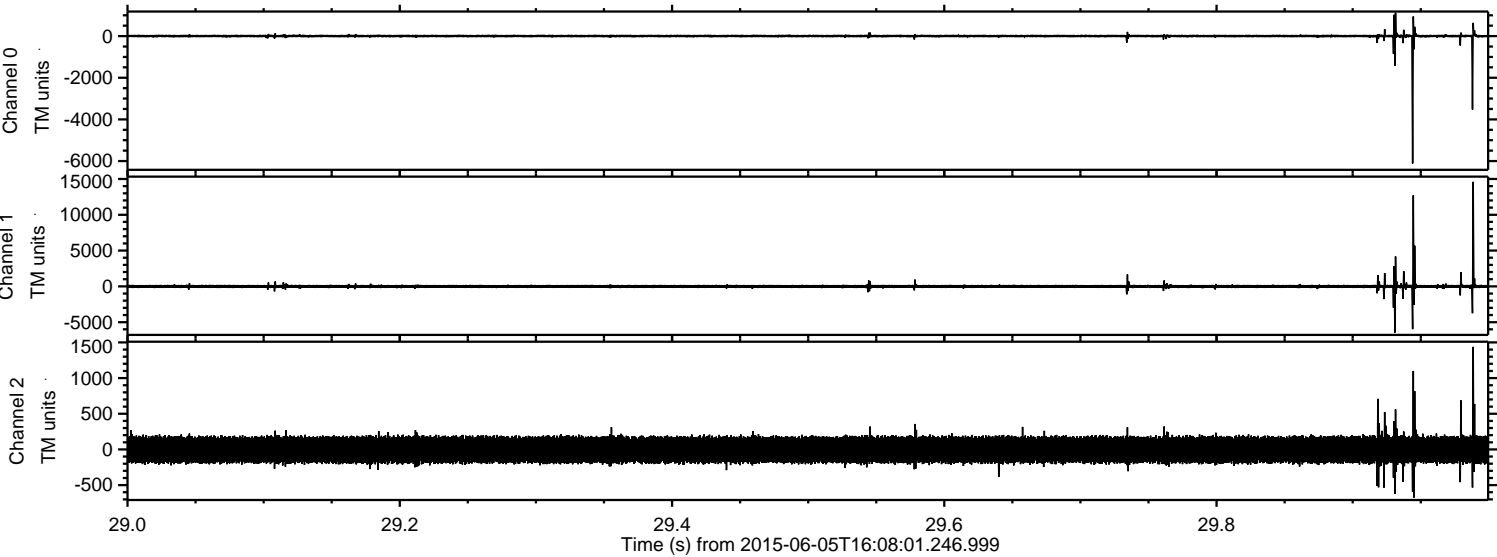

ELMAVAN 3D WAVEFORMS (Measured data sampled at 50 kHz) 51000 packets of 144 samples from 2015-06-05T16:08:01.246.999. Part 7/147

Processed Fri Jun 5 18:14:15 2015 by ELM ver.2012-10-06 from 001__elm20150605_160800__dat00.bin

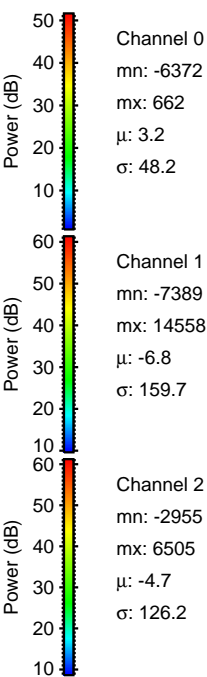
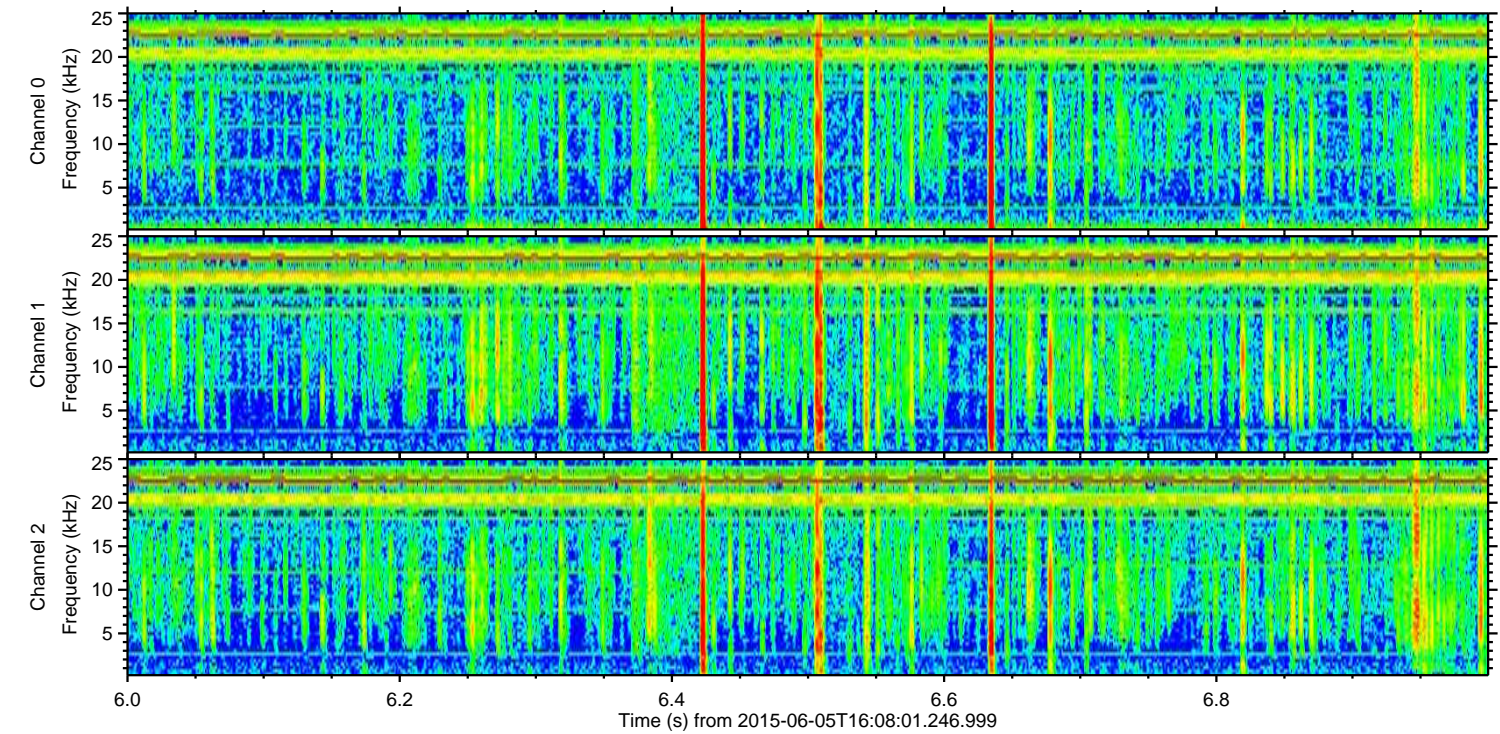
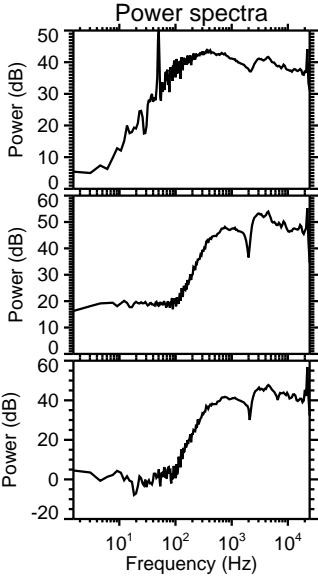
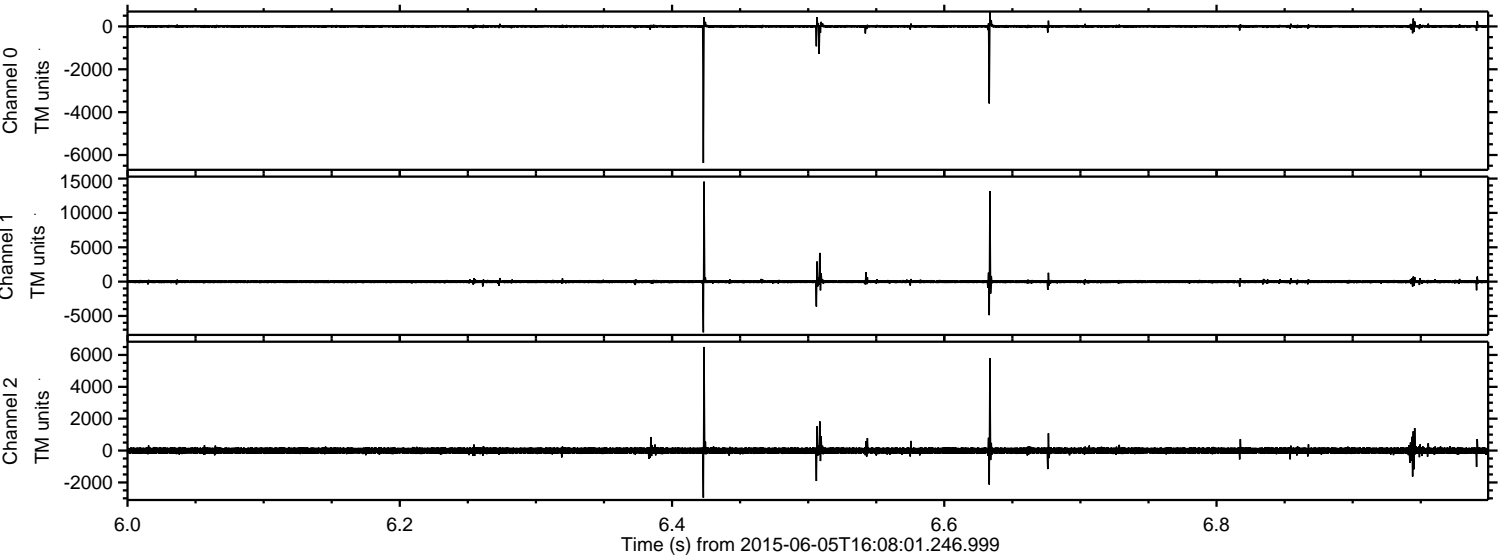

Processed Fri Jun 5 18:14:16 2015 by ELM ver.2012-10-06 from 001__elm20150605_160800__dat00.bin

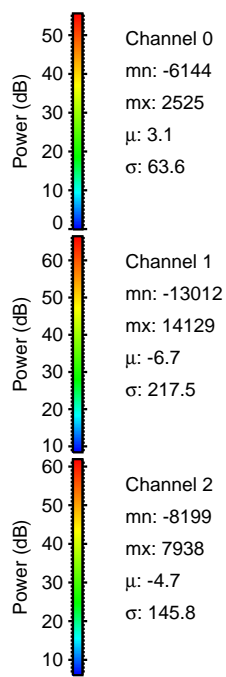
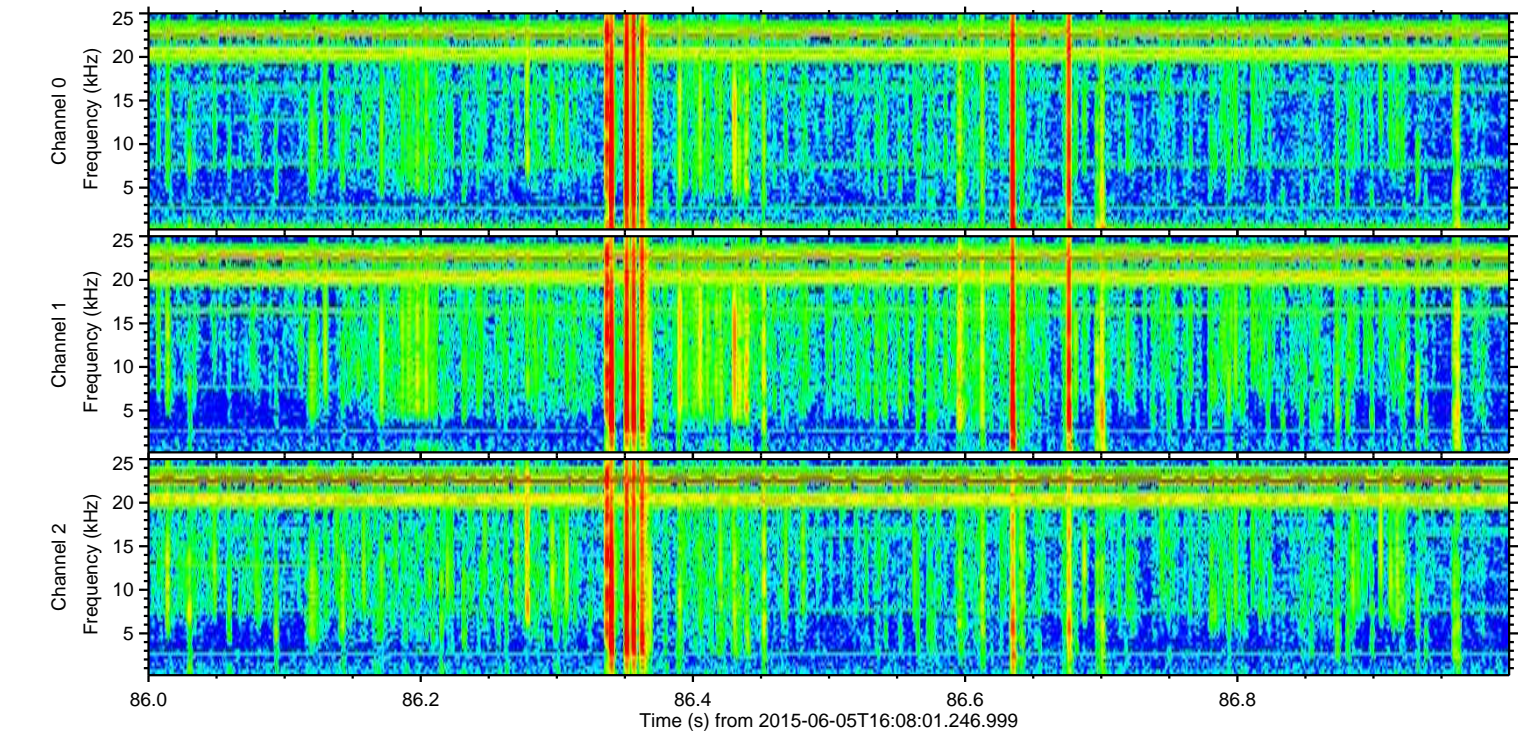
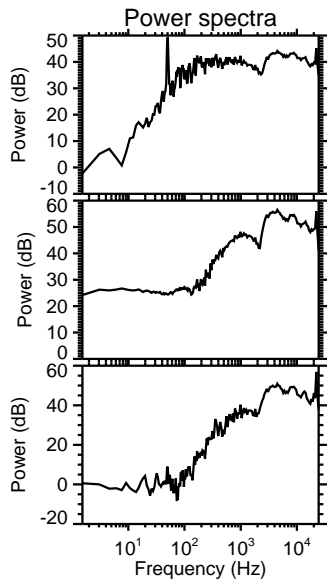
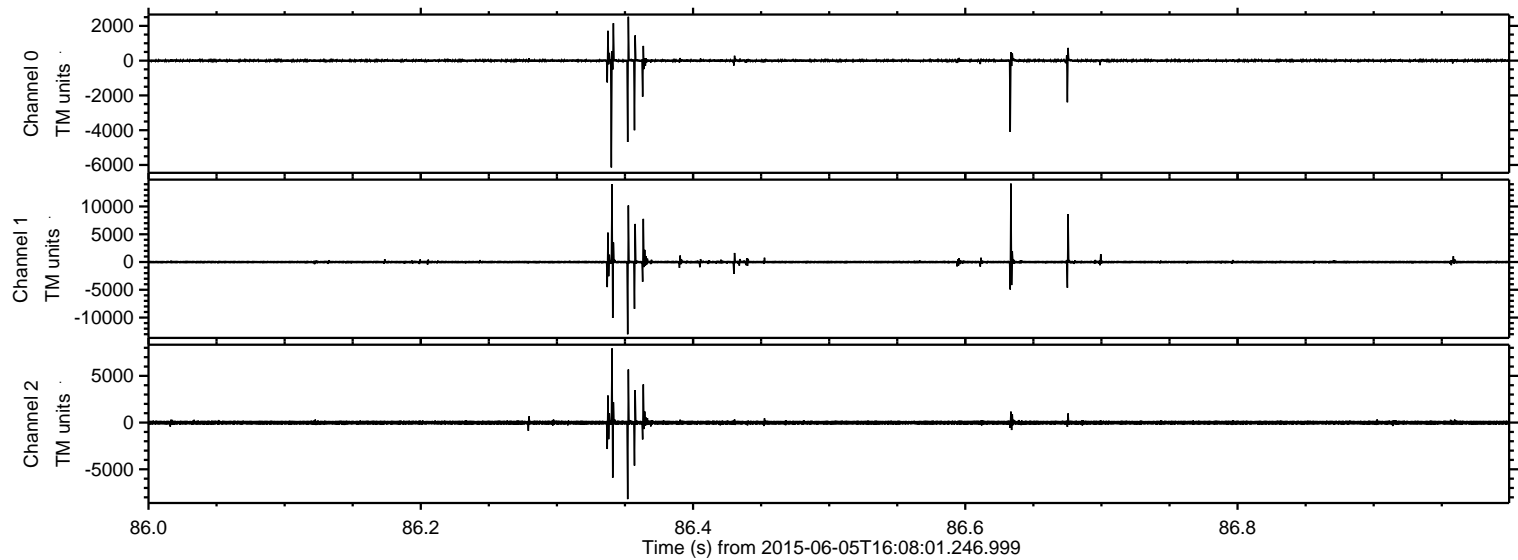

Processed Fri Jun 5 18:14:17 2015 by ELM ver.2012-10-06 from 001__elm20150605_160800__dat00.bin

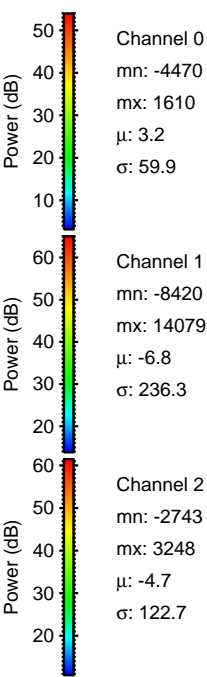
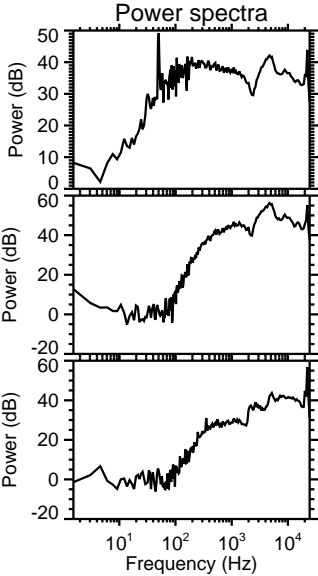
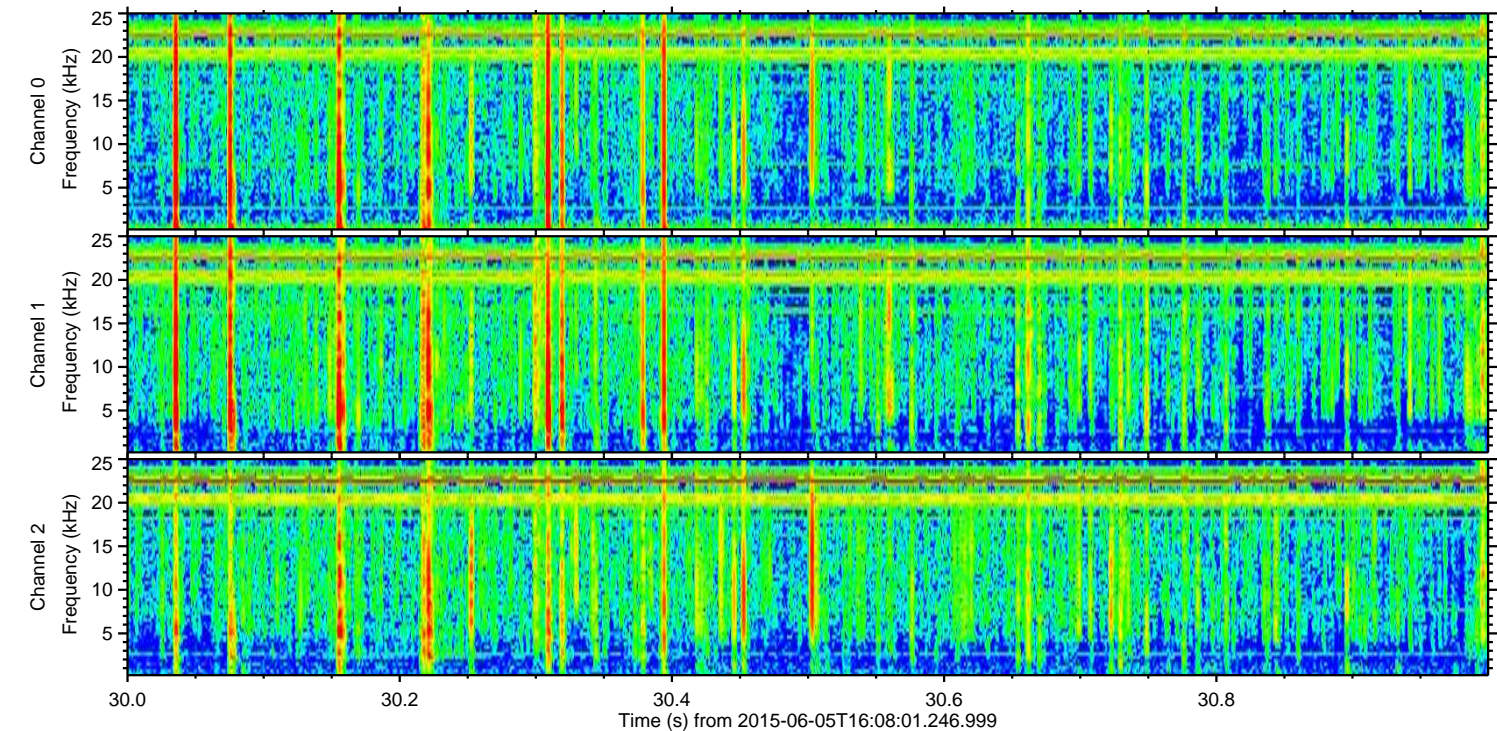
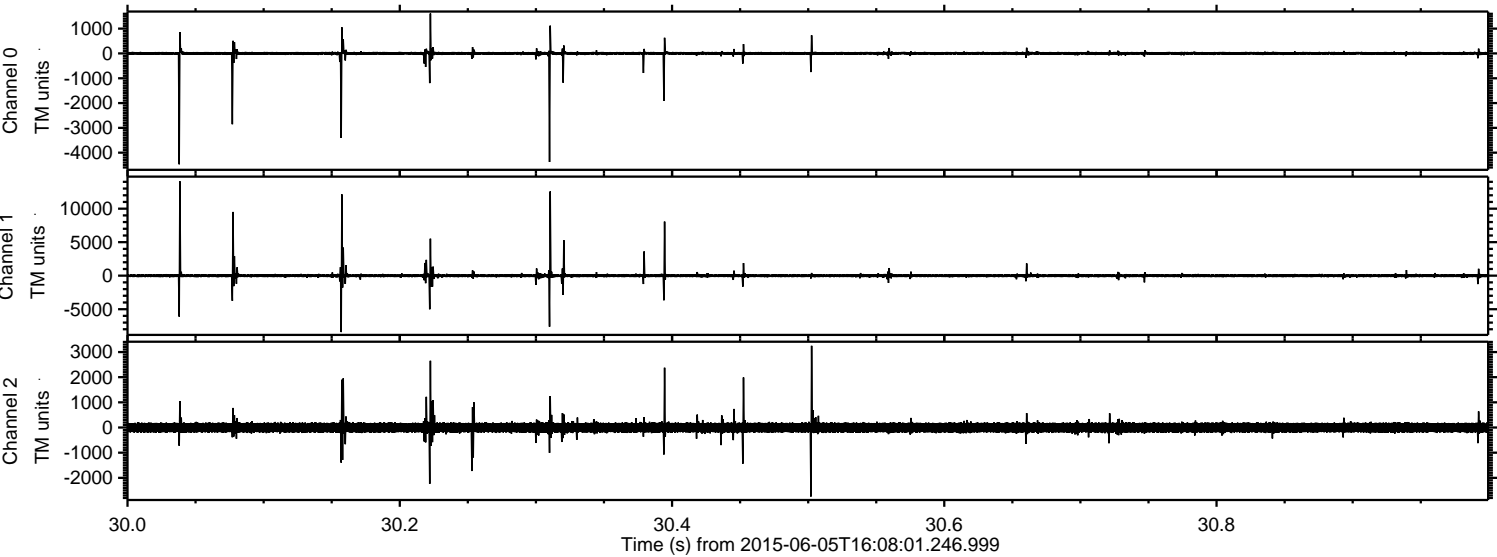

Channel 0
mn: -4470
mx: 1610
 μ : 3.2
 σ : 59.9

Channel 1
mn: -8420
mx: 14079
 μ : -6.8
 σ : 236.3

Channel 2
mn: -2743
mx: 3248
 μ : -4.7
 σ : 122.7

Processed Fri Jun 5 18:14:18 2015 by ELM ver.2012-10-06 from 001__elm20150605_160800__dat00.bin

