

ELMAVAN 3D WAVEFORMS (Measured data sampled at 50 kHz) 51000 packets of 144 samples from 2015-06-04T23:27:21.915.000.

Processed Fri Jun 5 01:33:44 2015 by ELM ver.2012-10-06 from 001\_\_elm20150604\_232720\_\_dat00.bin

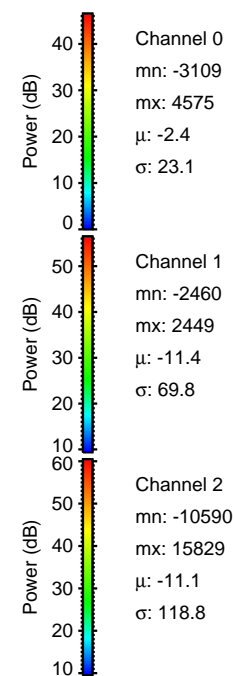

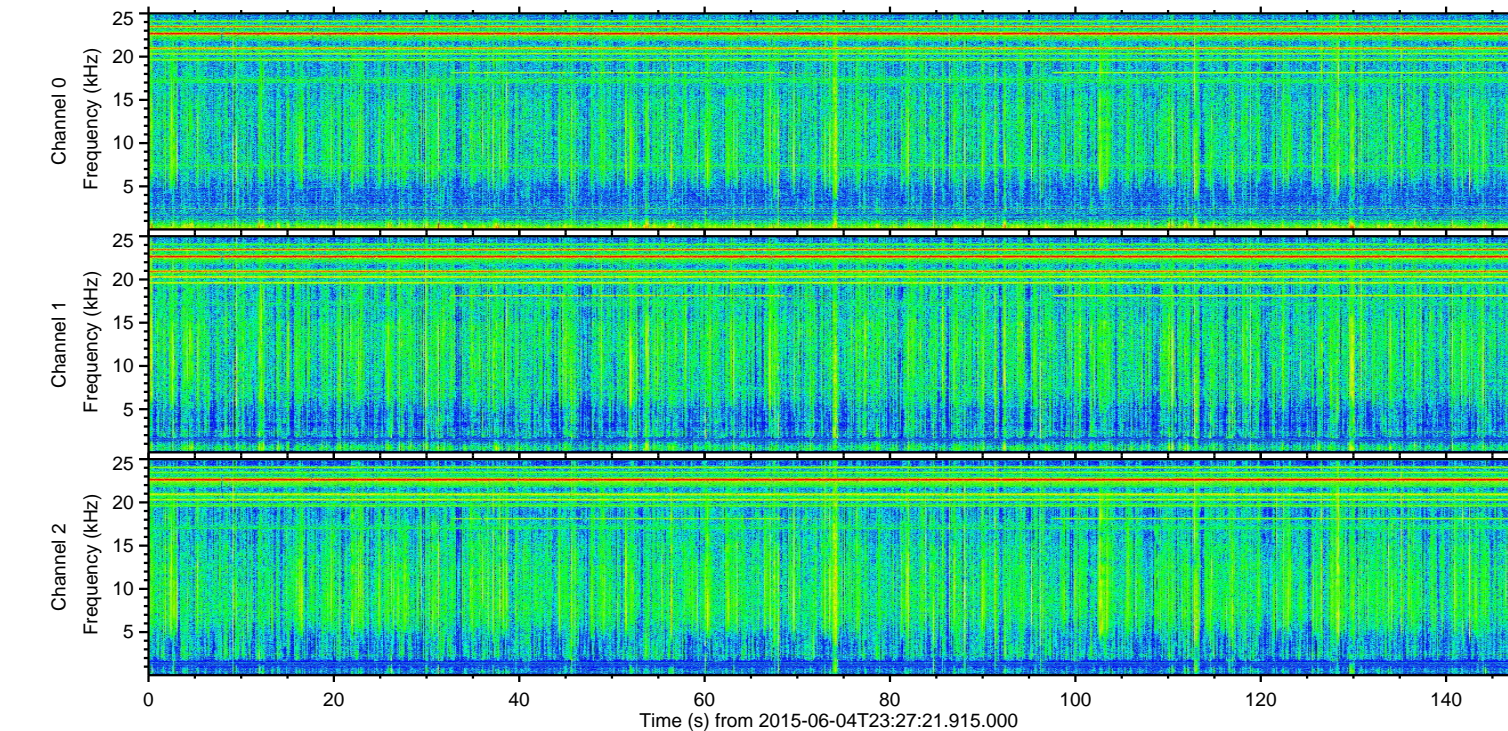
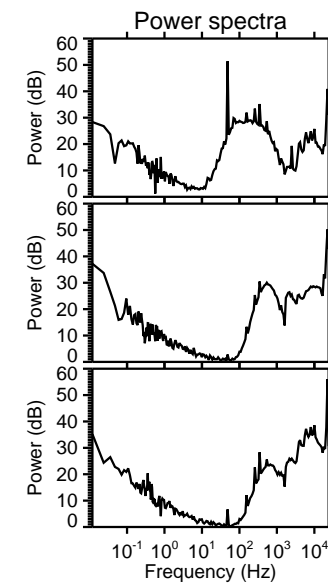
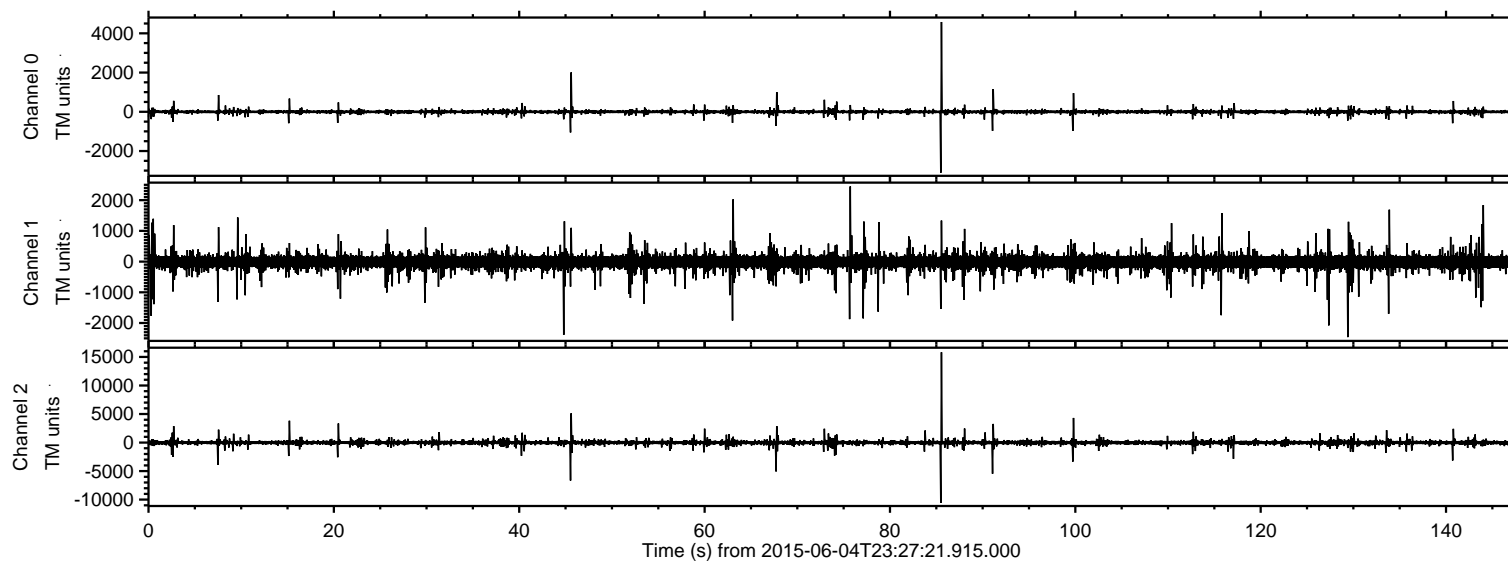

Processed Fri Jun 5 01:33:55 2015 by ELM ver.2012-10-06 from 001\_\_elm20150604\_232720\_\_dat00.bin

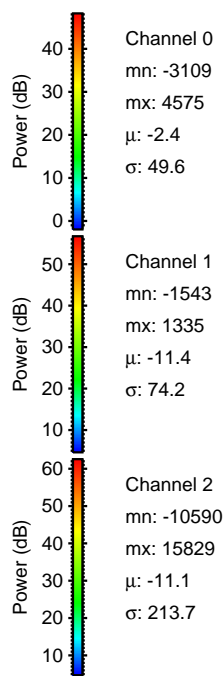
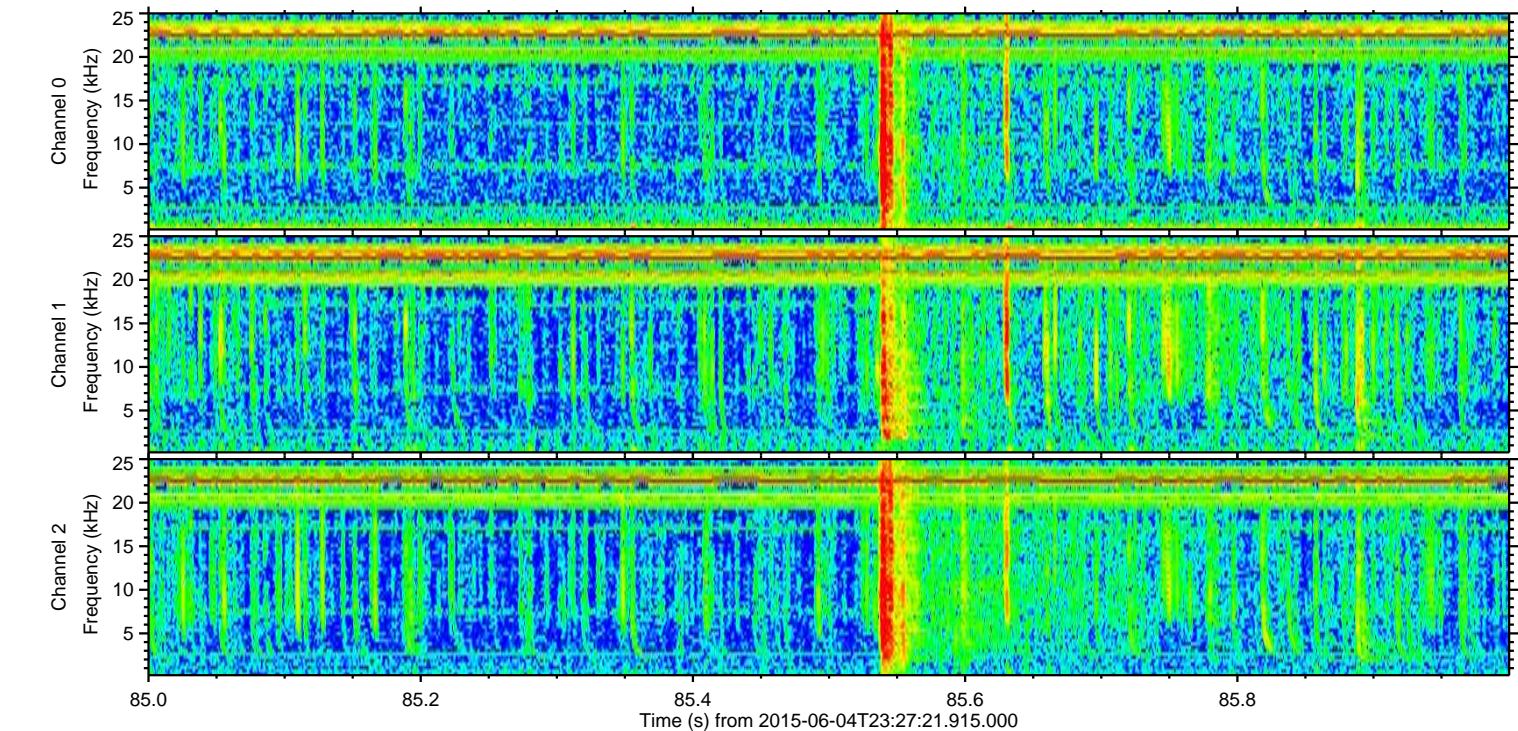
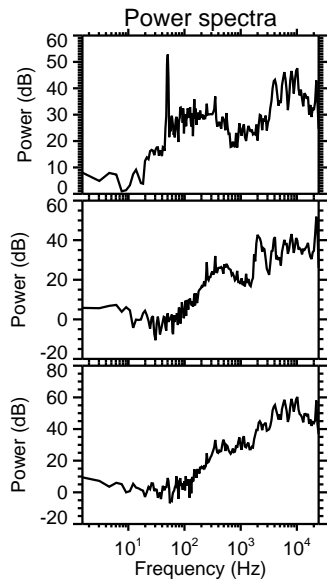
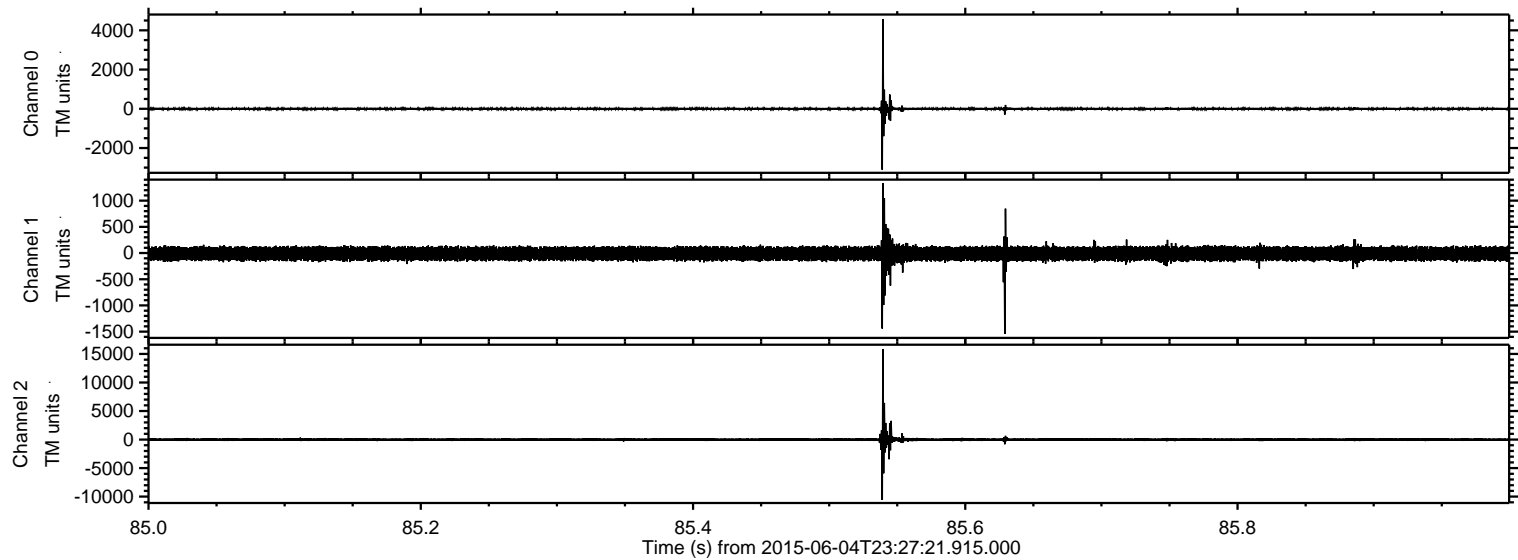



Processed Fri Jun 5 01:33:56 2015 by ELM ver.2012-10-06 from 001\_\_elm20150604\_232720\_\_dat00.bin

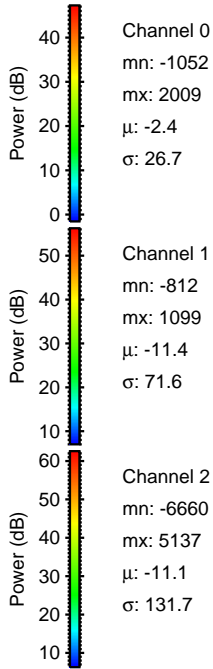
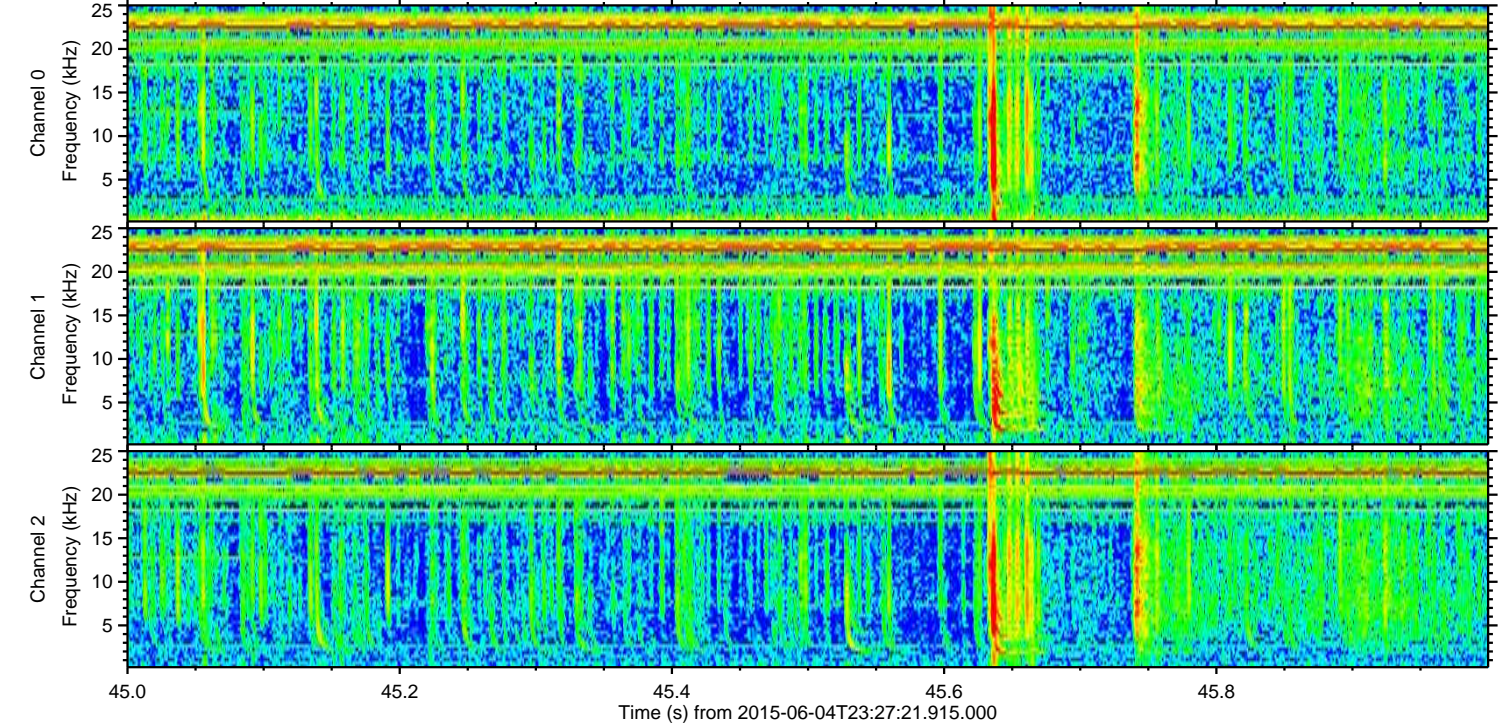
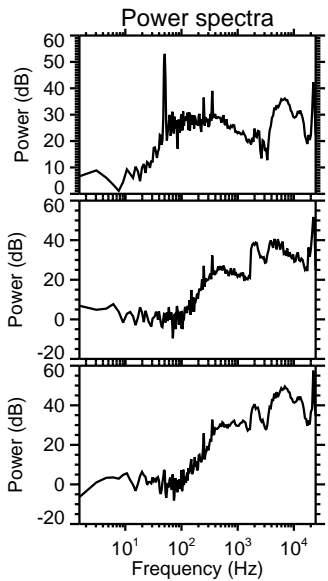
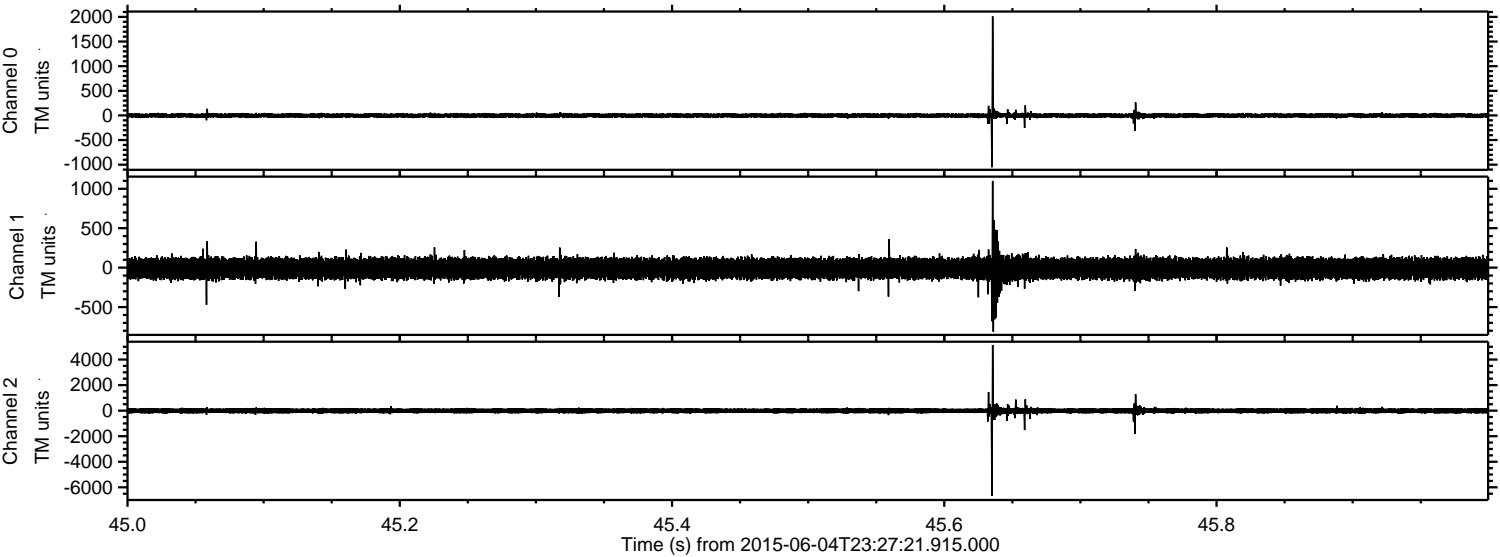



Processed Fri Jun 5 01:33:57 2015 by ELM ver.2012-10-06 from 001\_\_elm20150604\_232720\_\_dat00.bin

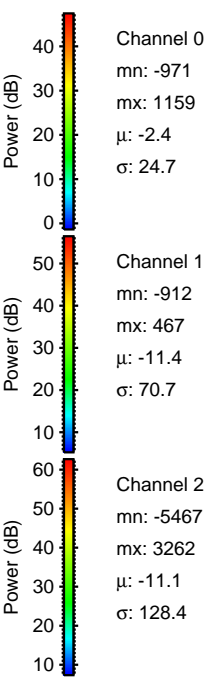
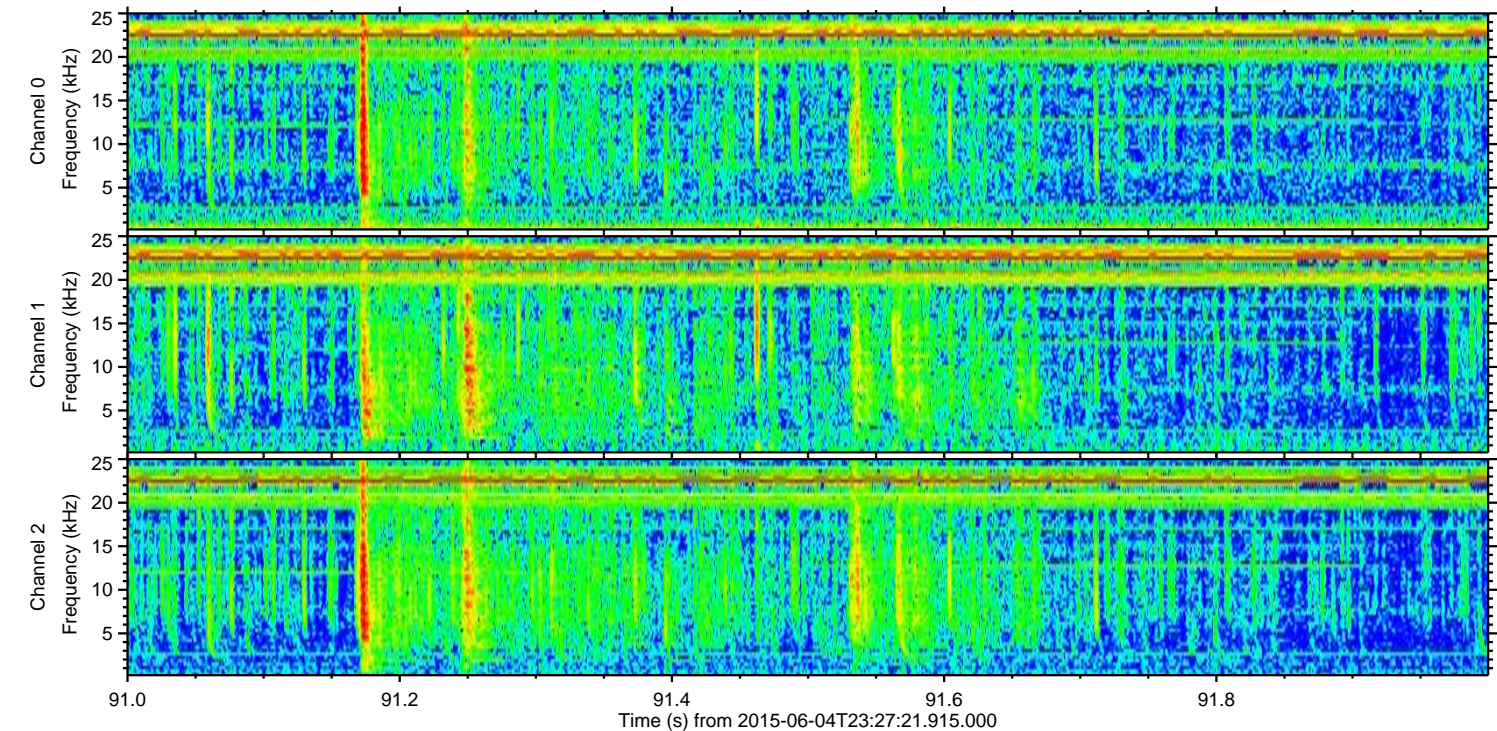
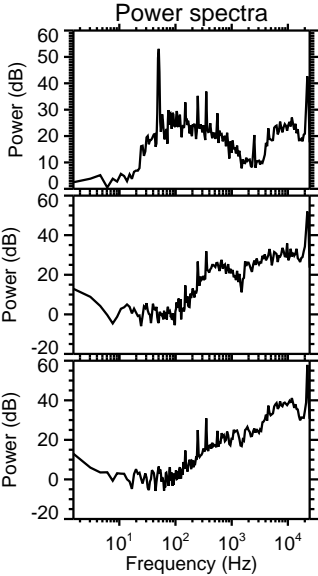
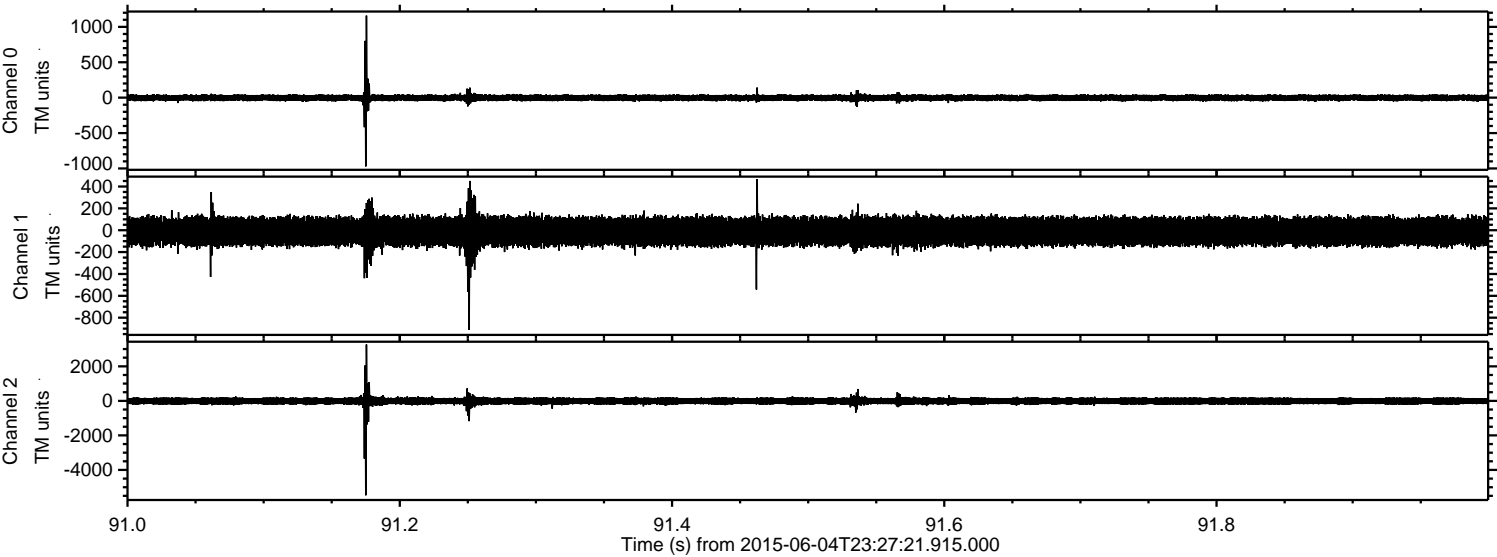



Processed Fri Jun 5 01:33:58 2015 by ELM ver.2012-10-06 from 001\_\_elm20150604\_232720\_\_dat00.bin

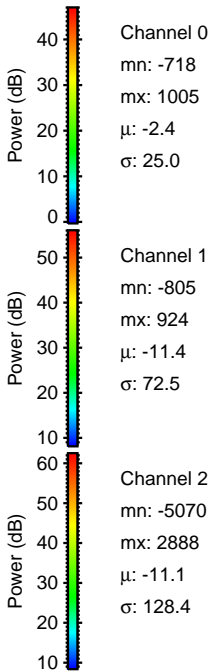
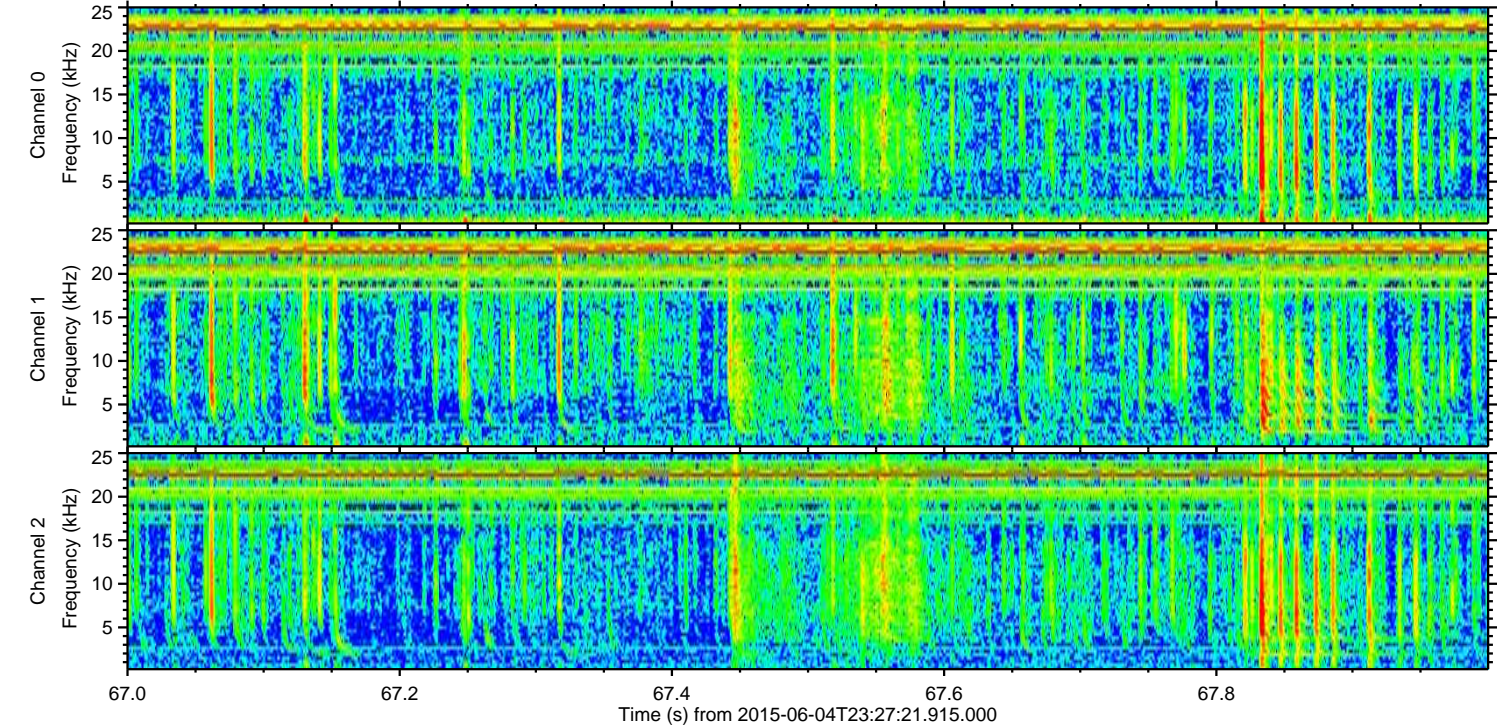
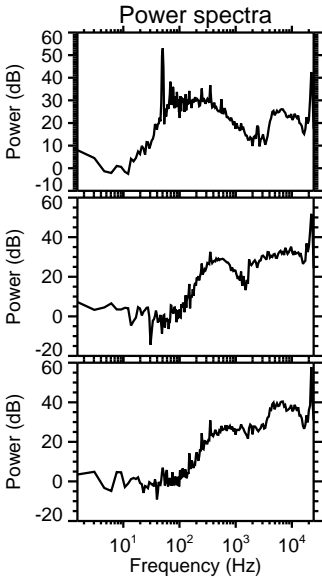
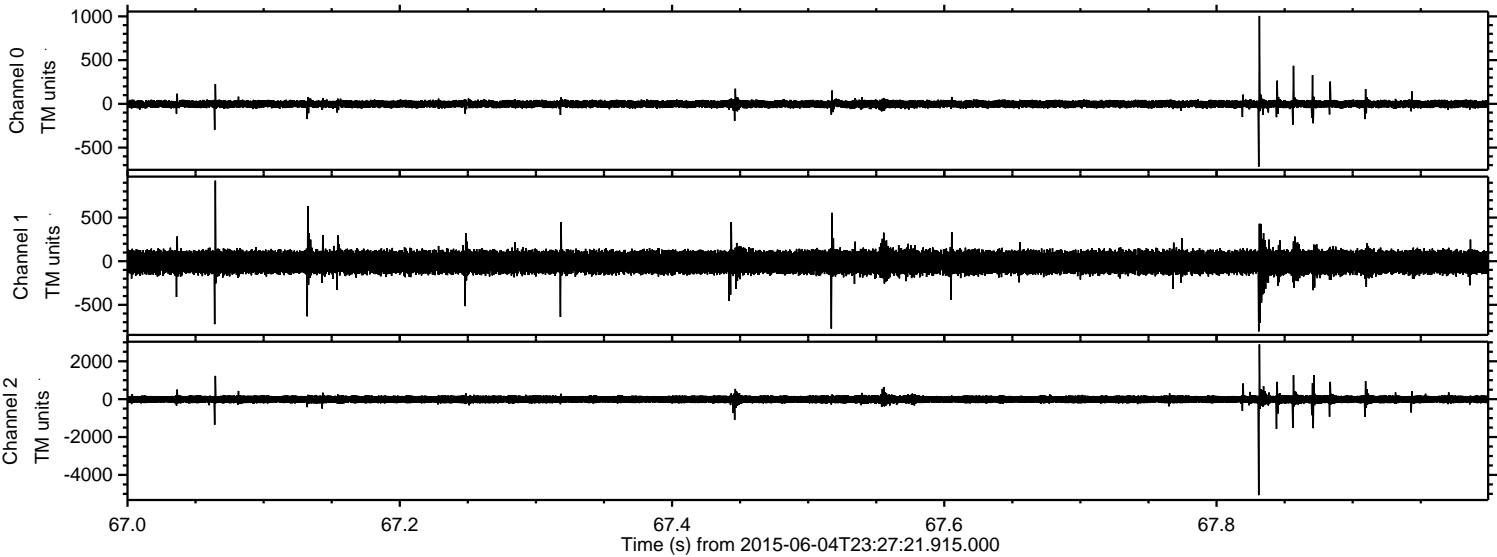



ELMAVAN 3D WAVEFORMS (Measured data sampled at 50 kHz) 51000 packets of 144 samples from 2015-06-04T23:27:21.915.000. Part 100/147

Processed Fri Jun 5 01:33:59 2015 by ELM ver.2012-10-06 from 001\_\_elm20150604\_232720\_\_dat00.bin

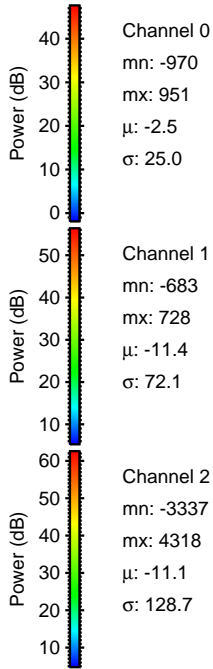
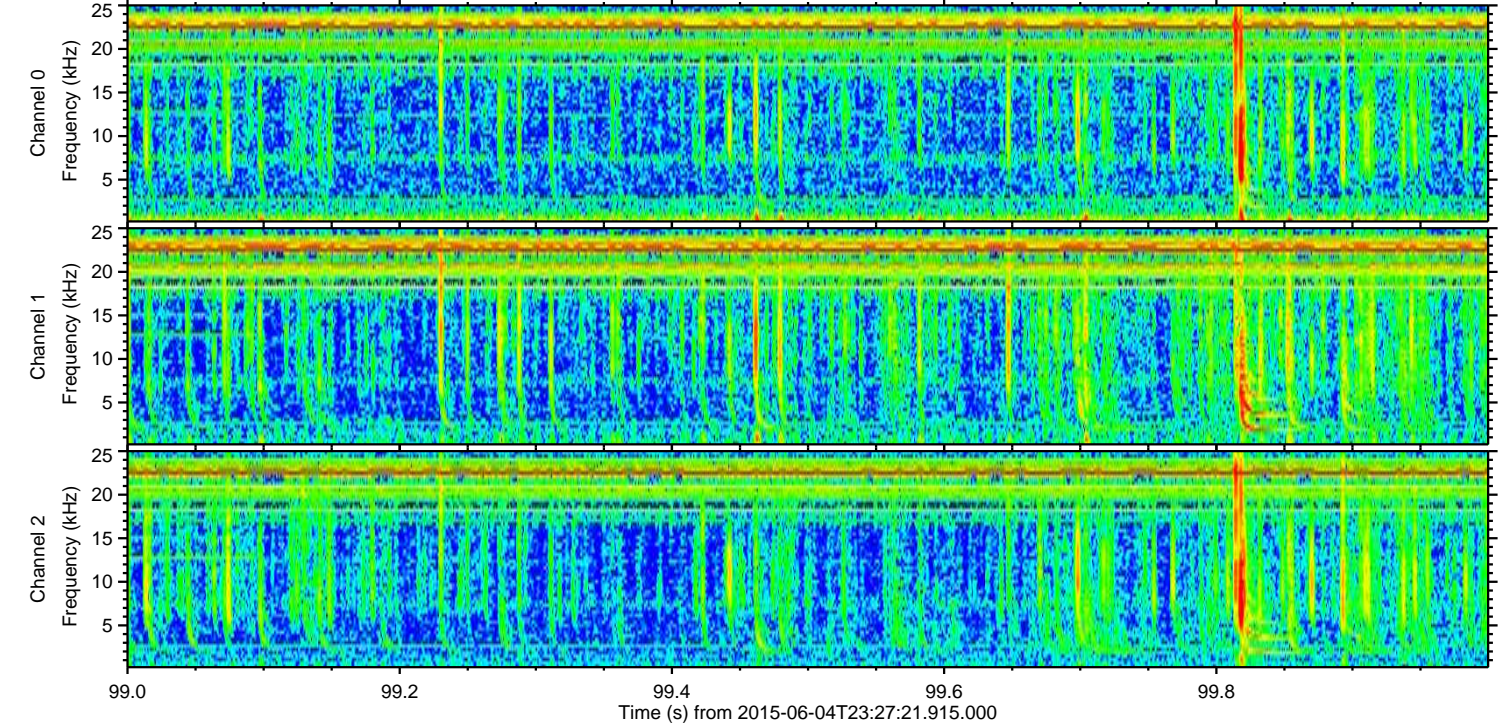
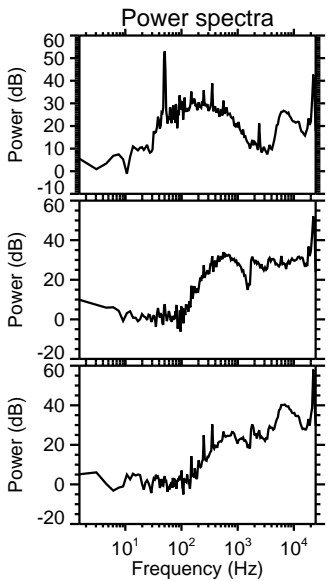
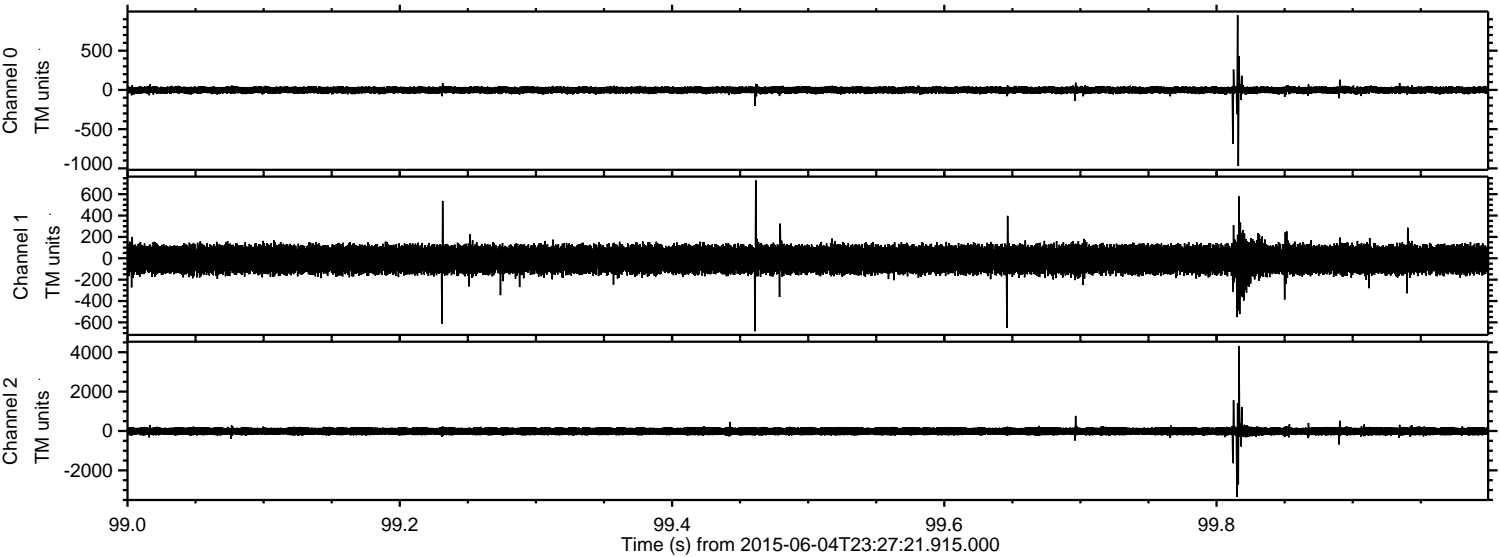



Processed Fri Jun 5 01:34:00 2015 by ELM ver.2012-10-06 from 001\_\_elm20150604\_232720\_\_dat00.bin

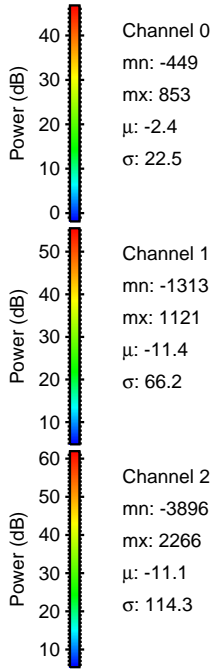
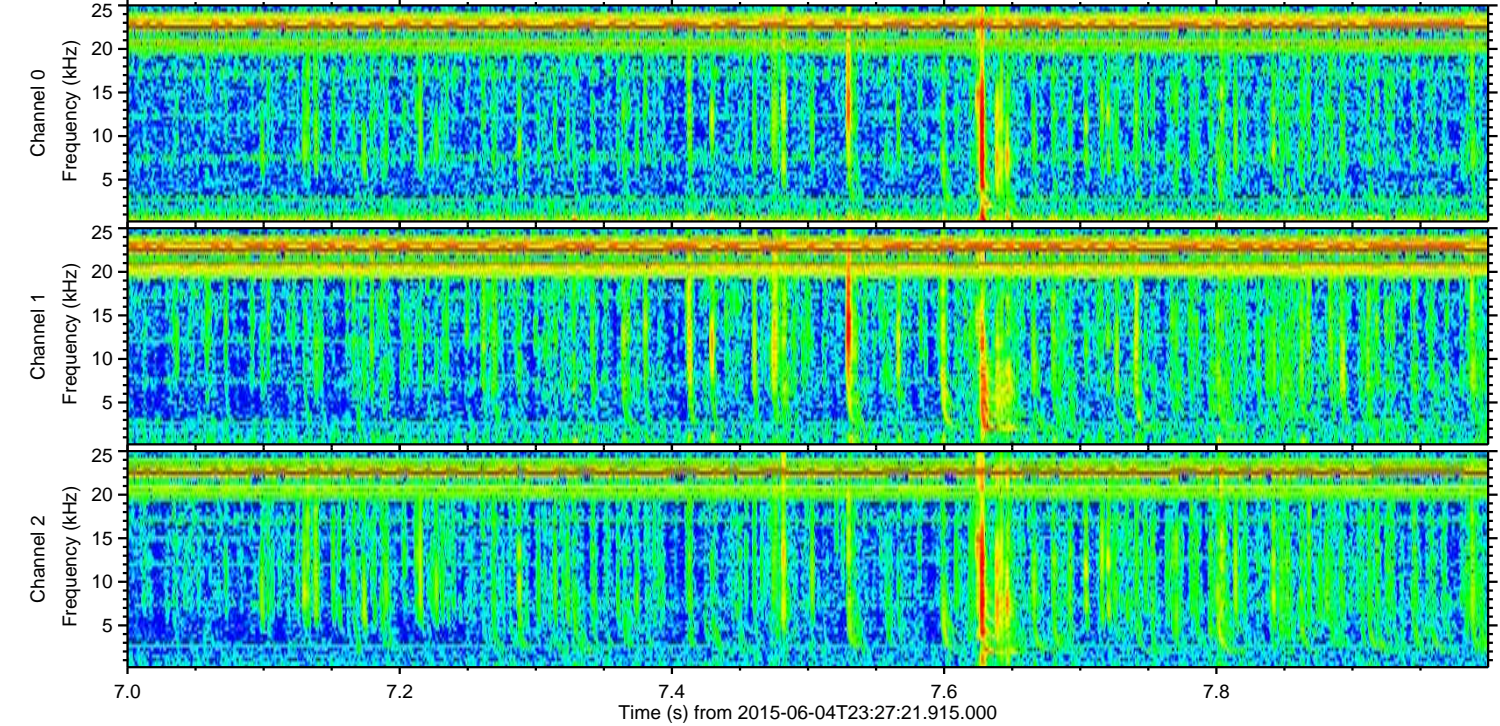
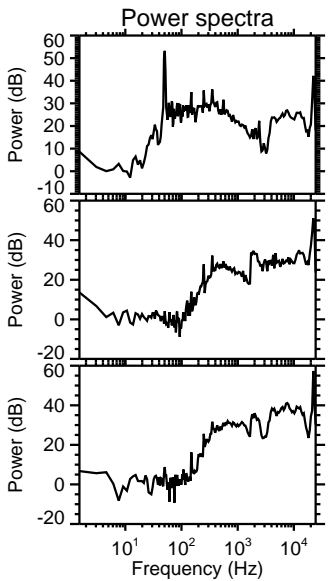
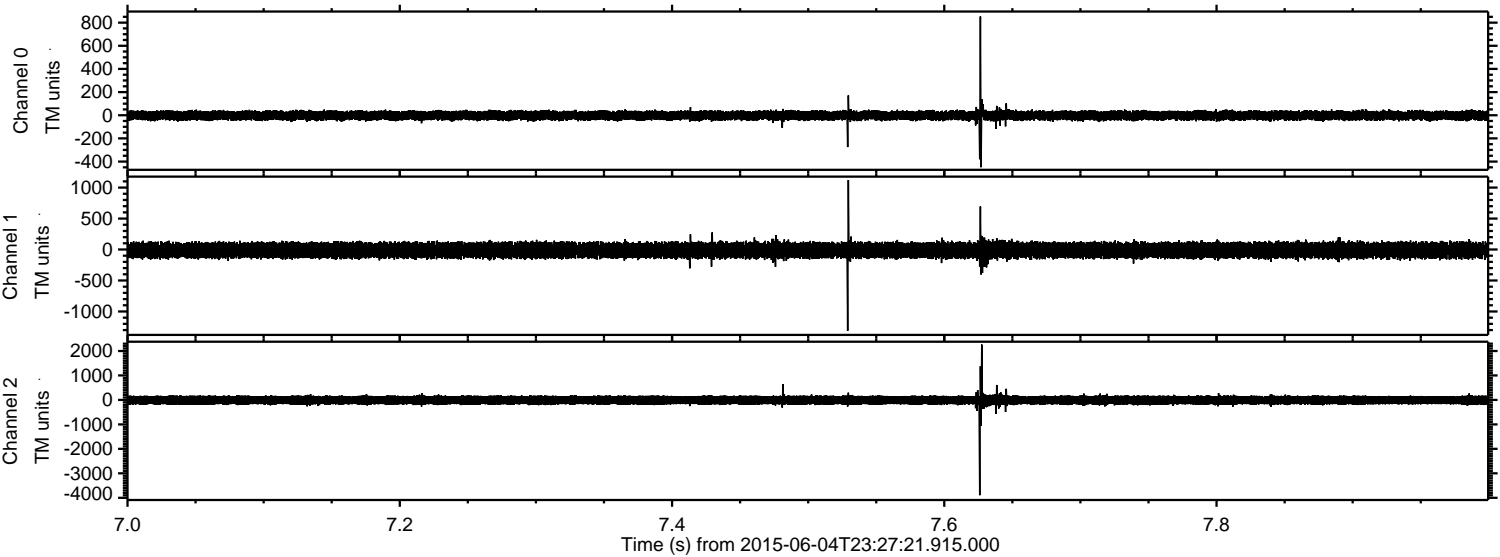



Processed Fri Jun 5 01:34:01 2015 by ELM ver.2012-10-06 from 001\_\_elm20150604\_232720\_\_dat00.bin

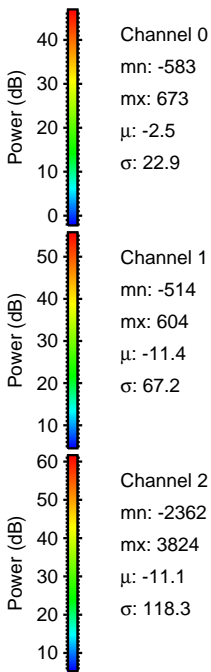
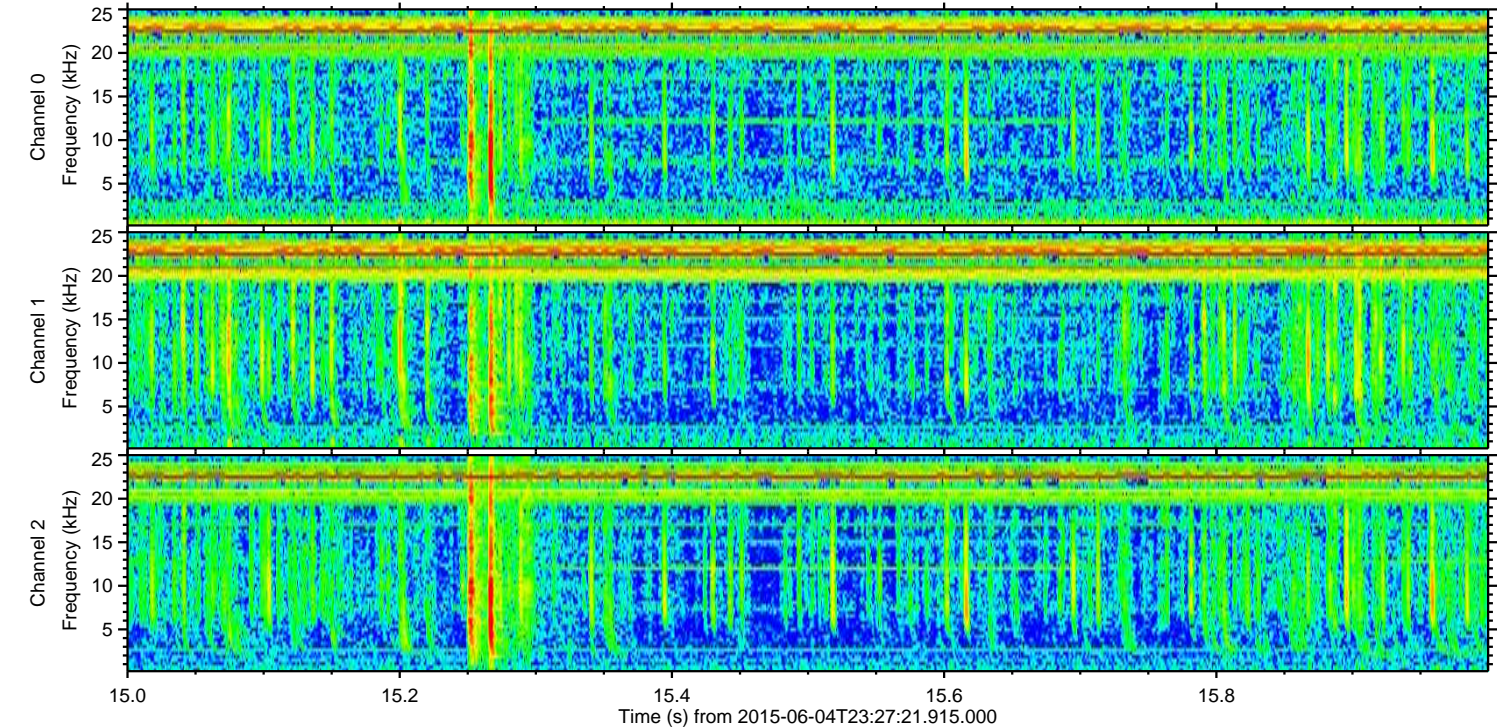
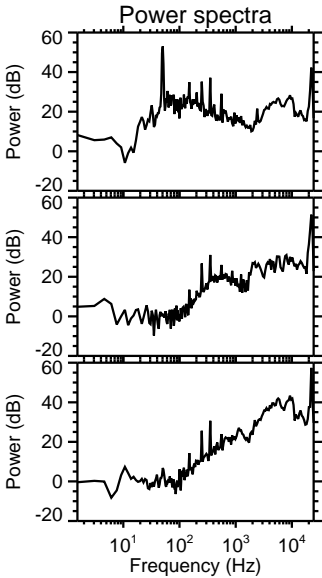
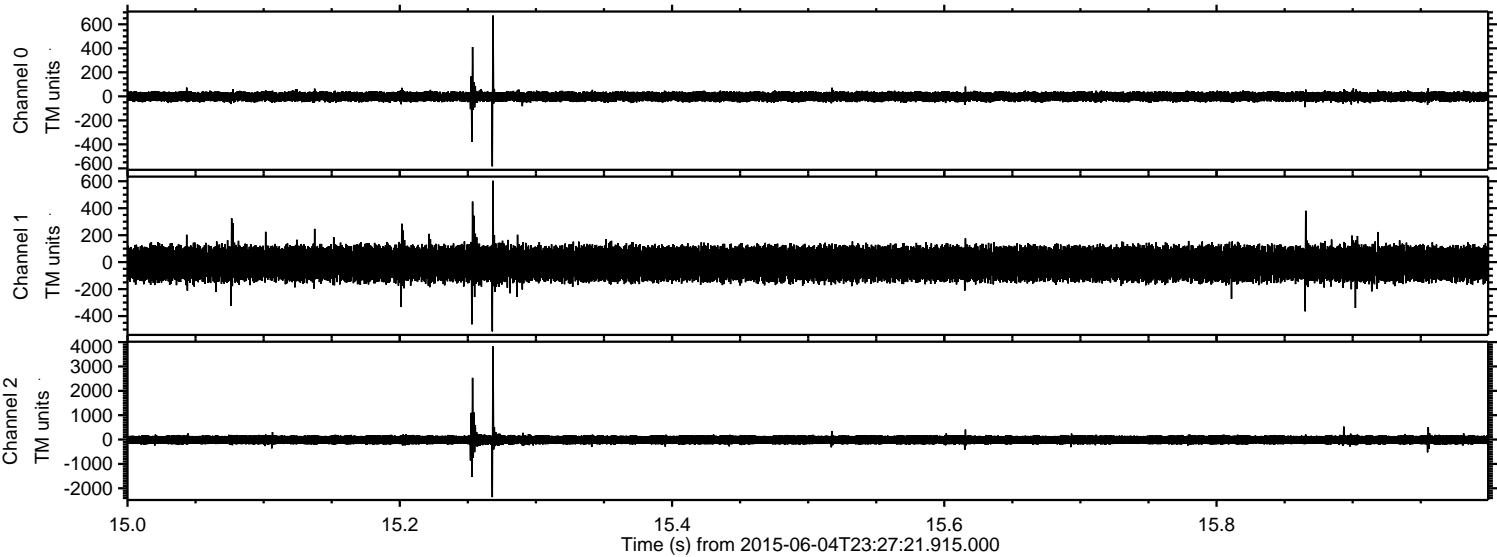



Processed Fri Jun 5 01:34:02 2015 by ELM ver.2012-10-06 from 001\_\_elm20150604\_232720\_\_dat00.bin

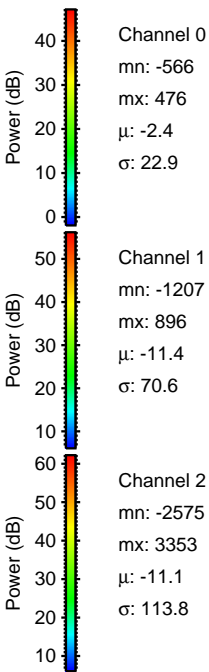
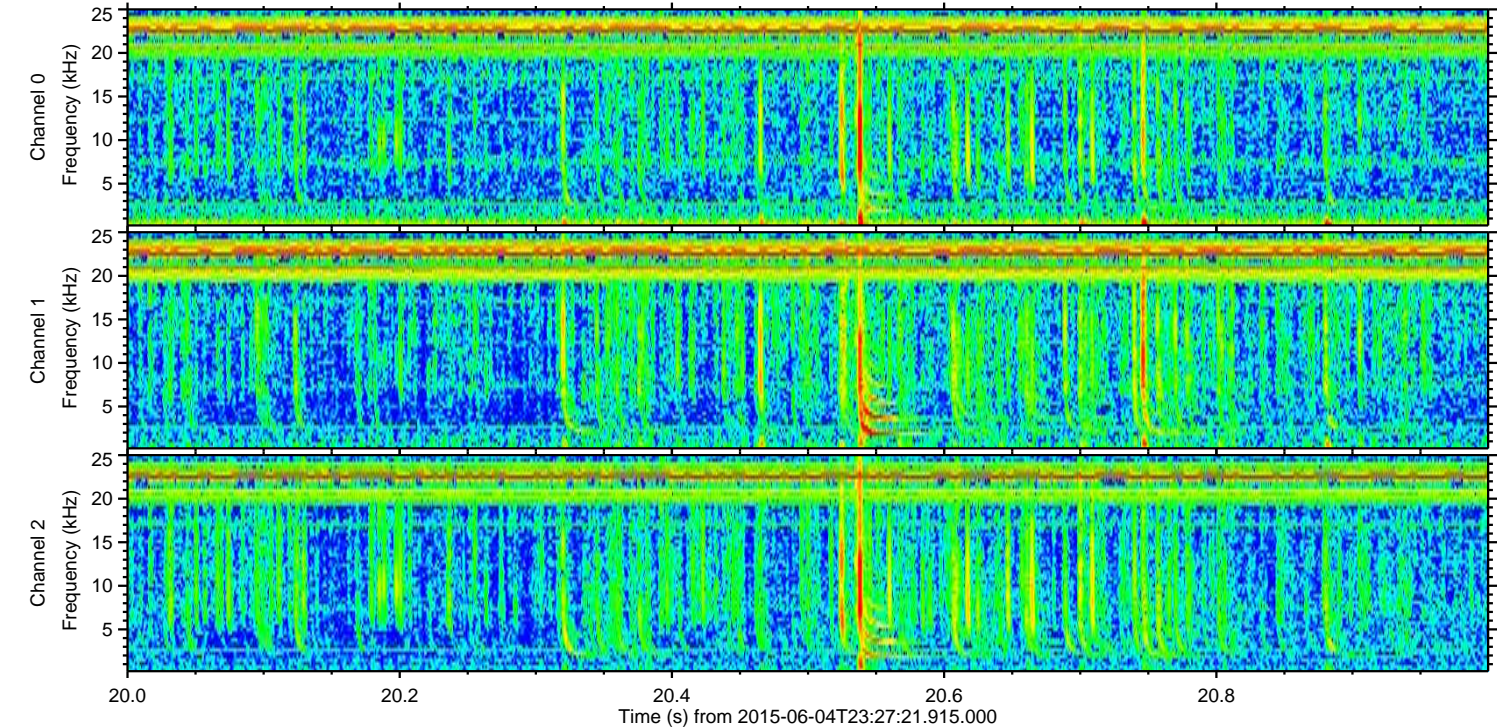
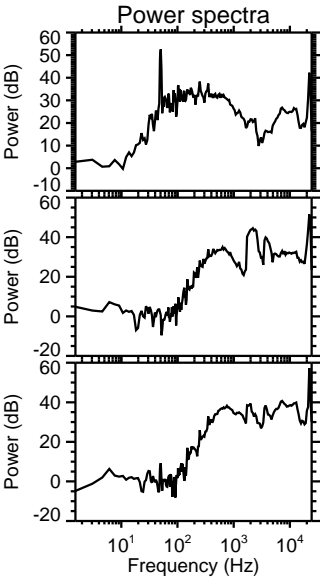
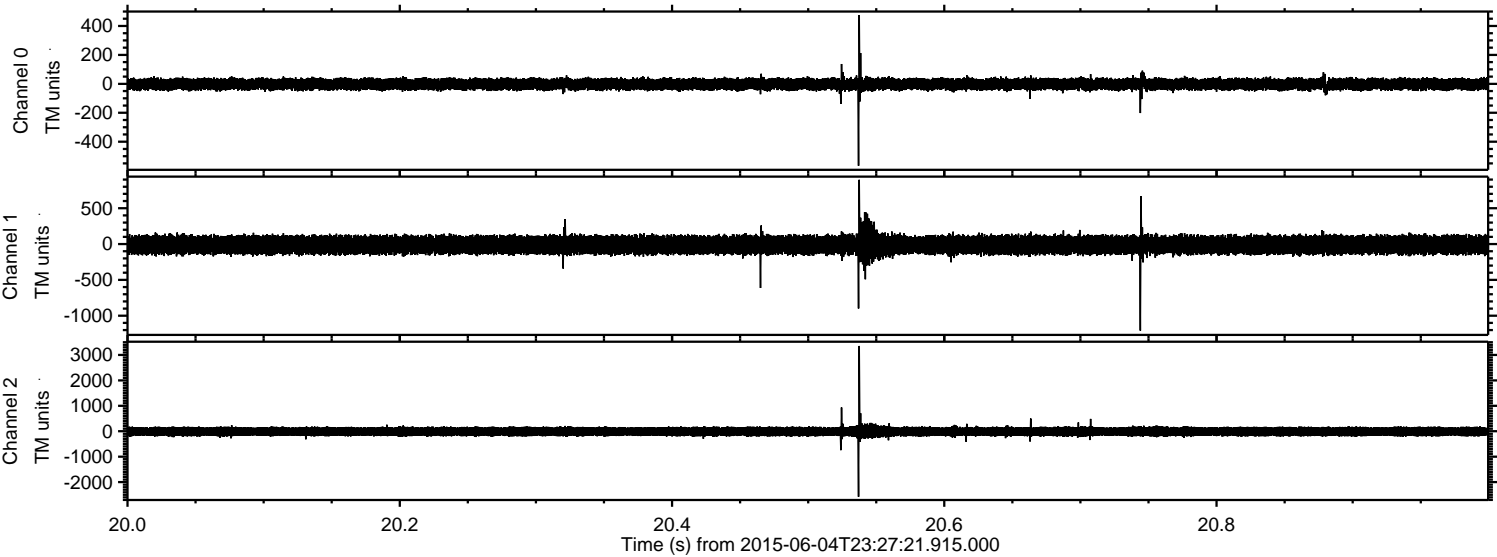



ELMAVAN 3D WAVEFORMS (Measured data sampled at 50 kHz) 51000 packets of 144 samples from 2015-06-04T23:27:21.915.000. Part 141/147

Processed Fri Jun 5 01:34:03 2015 by ELM ver.2012-10-06 from 001\_\_elm20150604\_232720\_\_dat00.bin

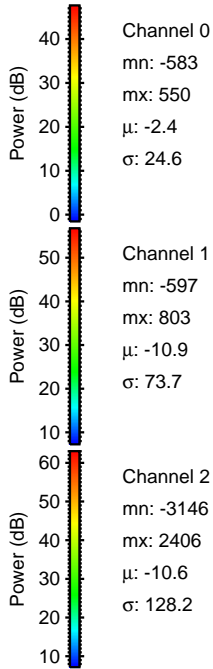
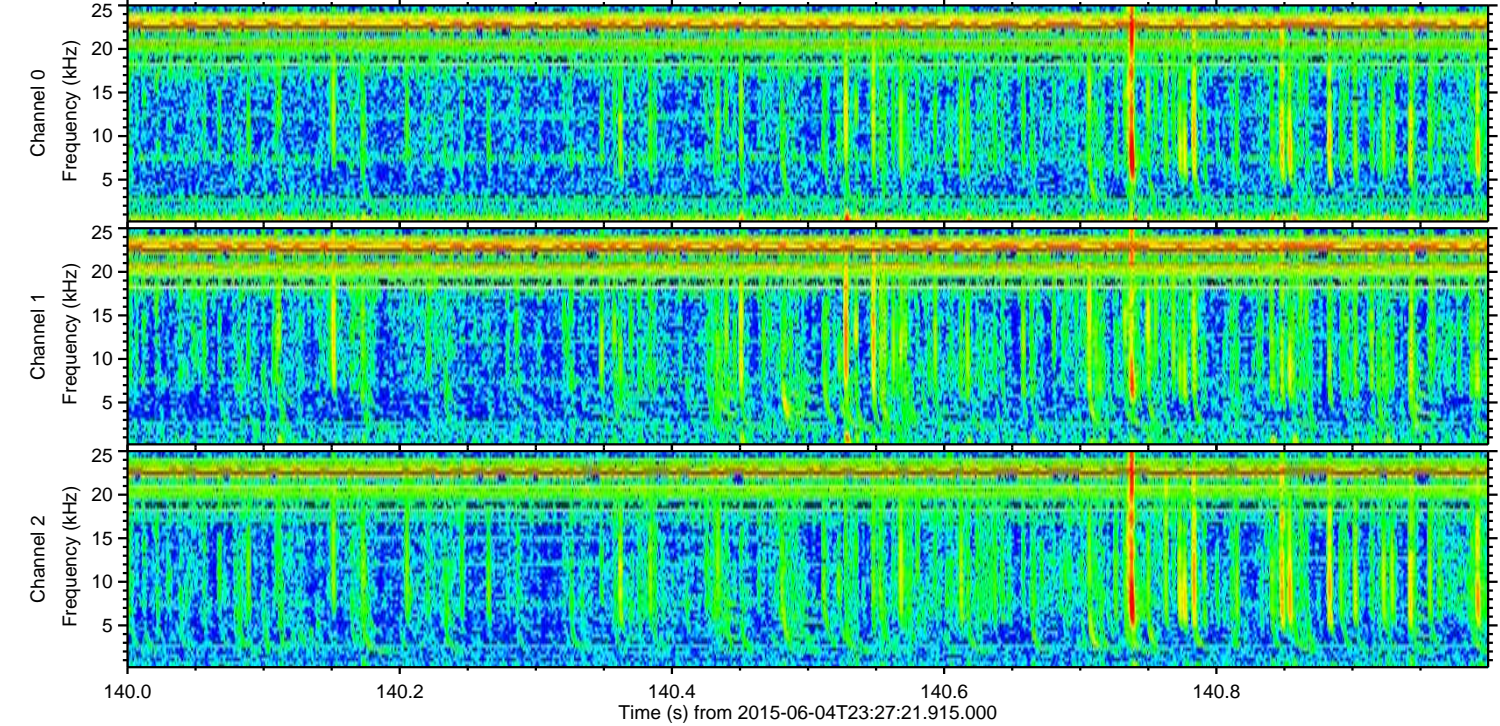
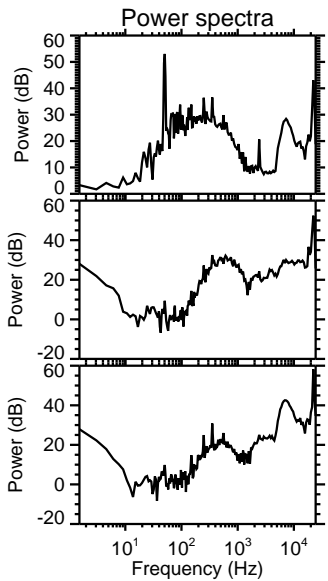
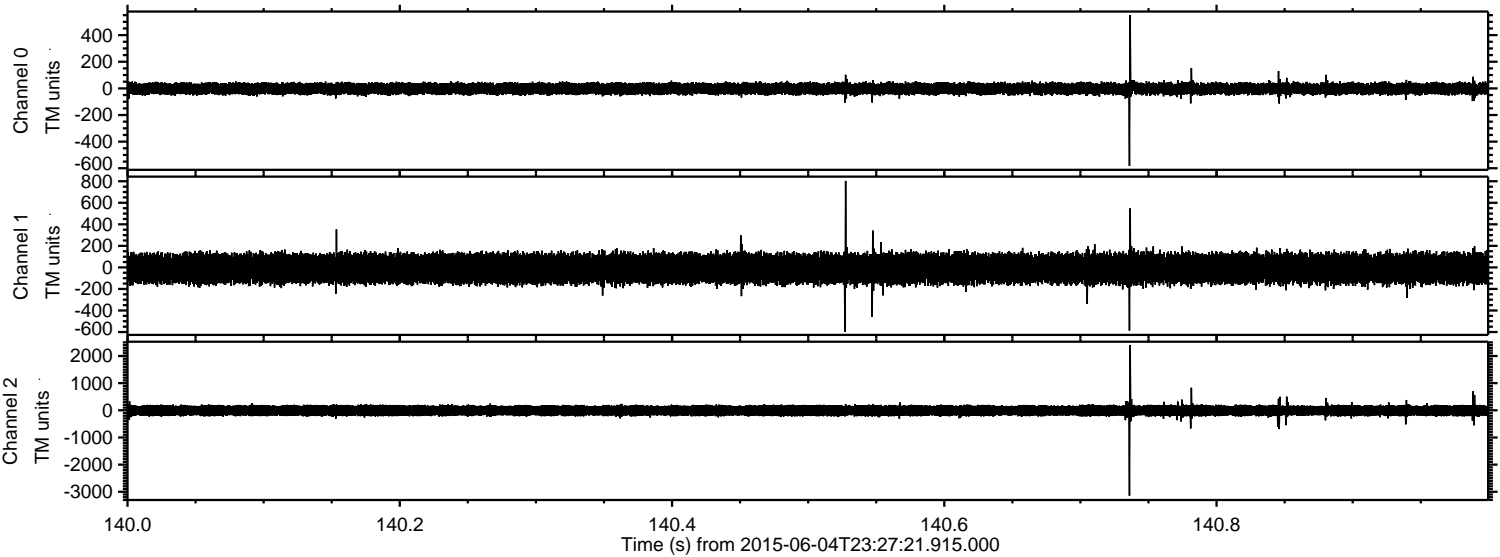

Channel 0  
mn: -583  
mx: 550  
 $\mu$ : -2.4  
 $\sigma$ : 24.6

Channel 1  
mn: -597  
mx: 803  
 $\mu$ : -10.9  
 $\sigma$ : 73.7

Channel 2  
mn: -3146  
mx: 2406  
 $\mu$ : -10.6  
 $\sigma$ : 128.2



Processed Fri Jun 5 01:34:04 2015 by ELM ver.2012-10-06 from 001\_\_elm20150604\_232720\_\_dat00.bin

