

ELMAVAN 3D WAVEFORMS (Measured data sampled at 50 kHz) 51000 packets of 144 samples from 2015-06-04T21:02:16.219.999.

Processed Thu Jun 4 23:08:29 2015 by ELM ver.2012-10-06 from 001__elm20150604_210215__dat00.bin

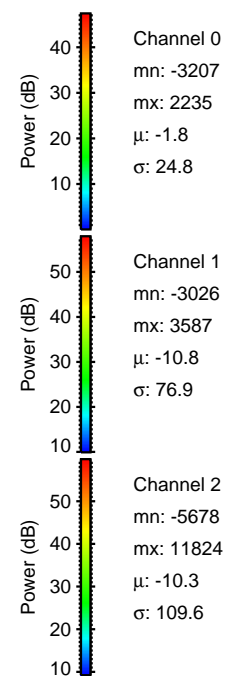
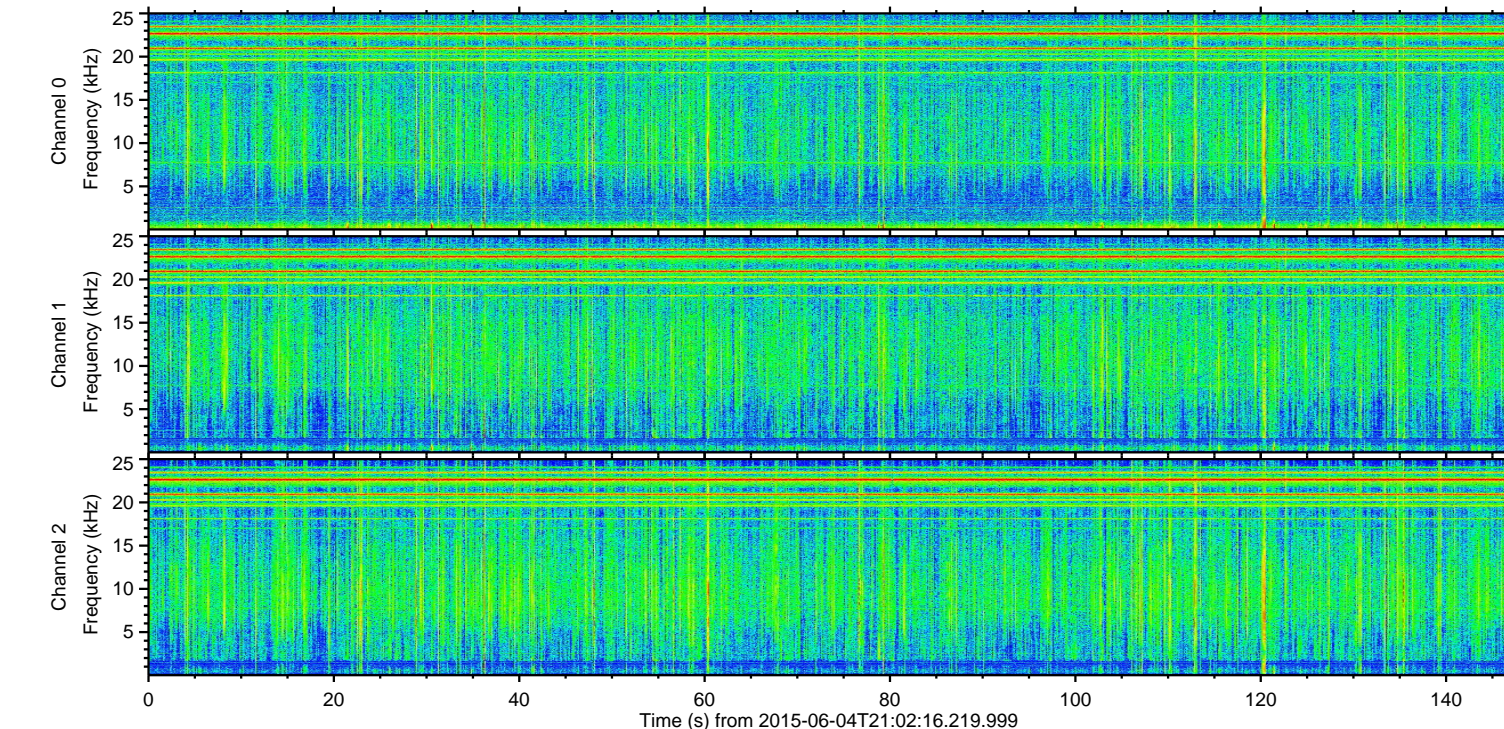
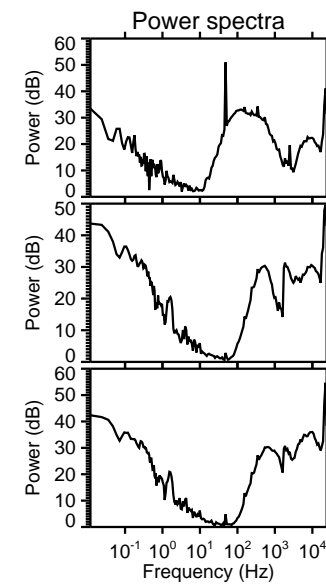
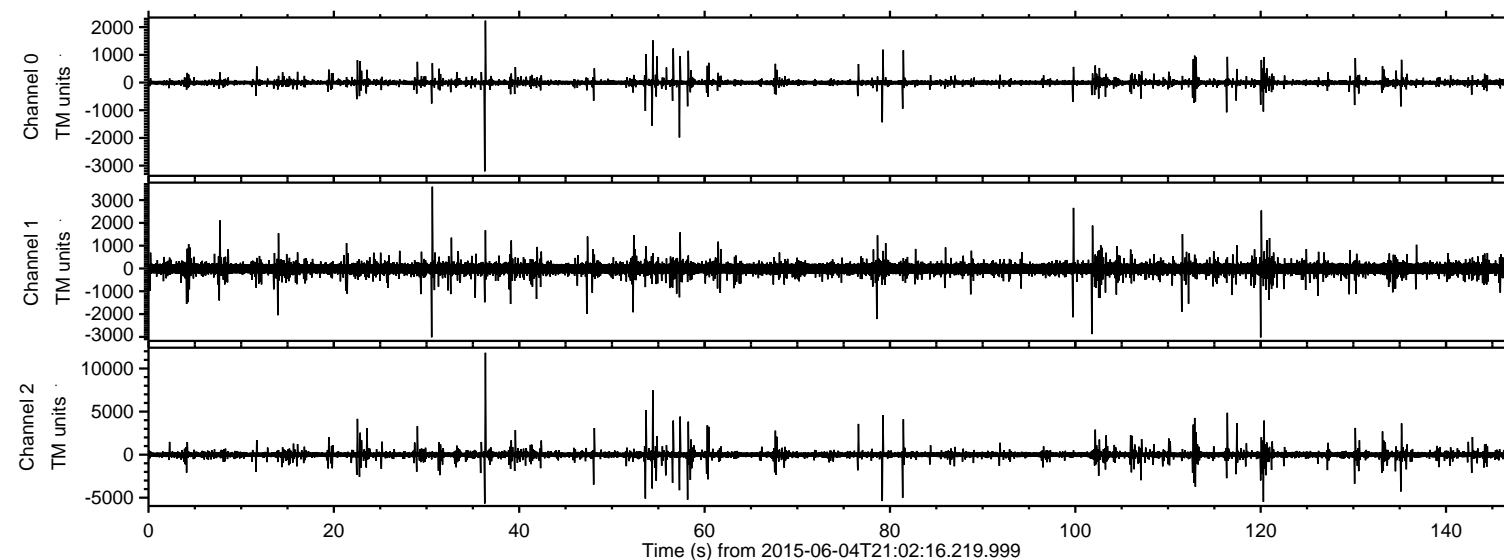

ELMAVAN 3D WAVEFORMS (Measured data sampled at 50 kHz) 51000 packets of 144 samples from 2015-06-04T21:02:16.219.999. Part 37/147

Processed Thu Jun 4 23:08:40 2015 by ELM ver.2012-10-06 from 001__elm20150604_210215__dat00.bin

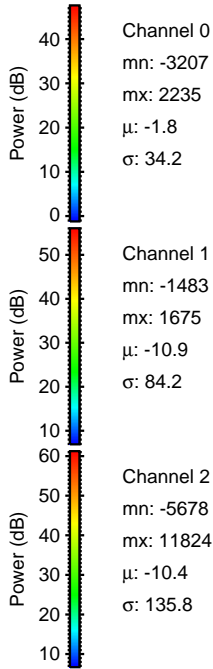
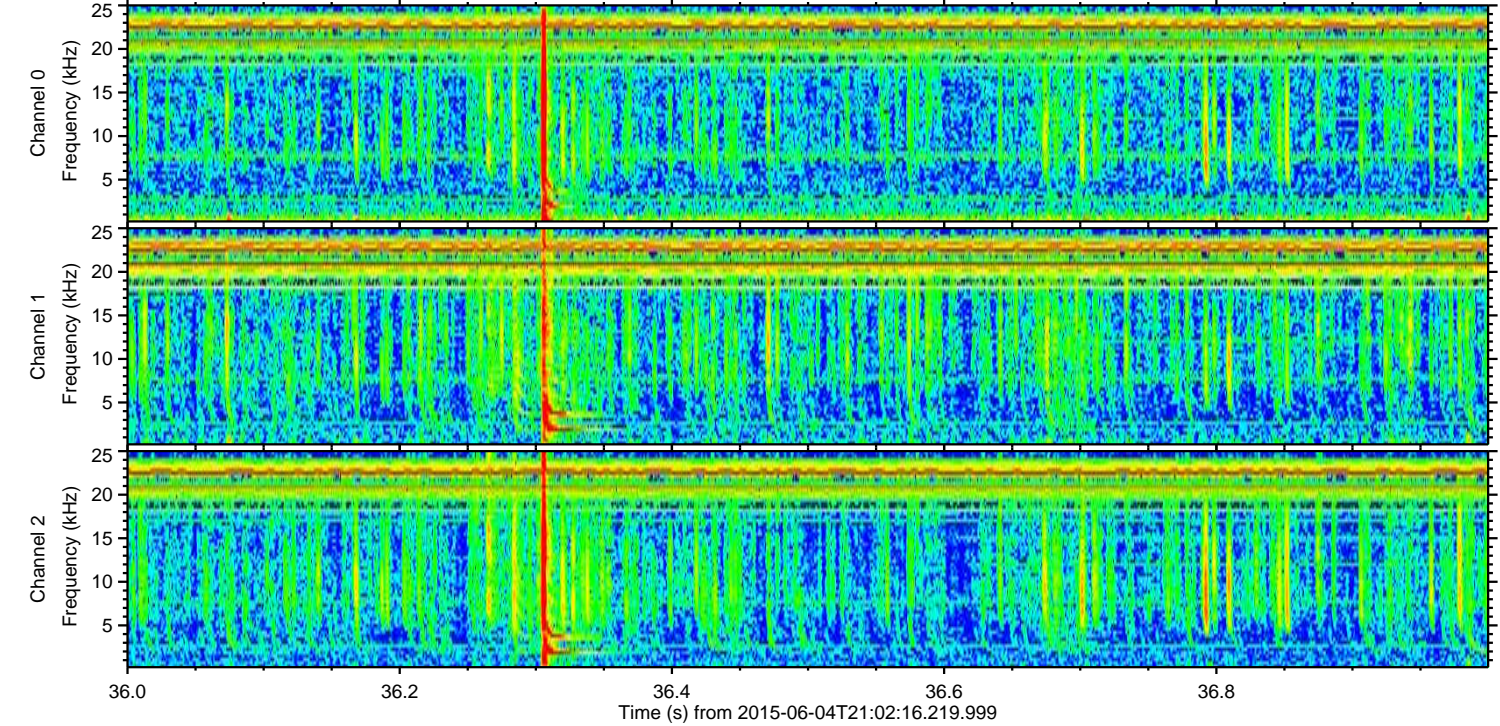
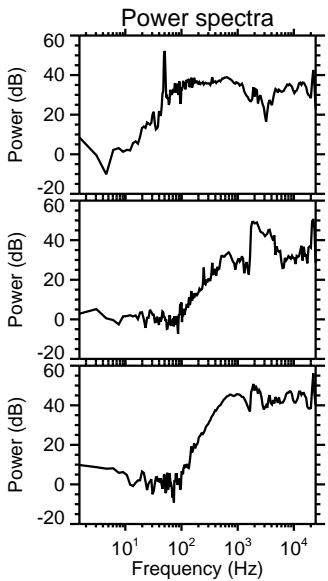
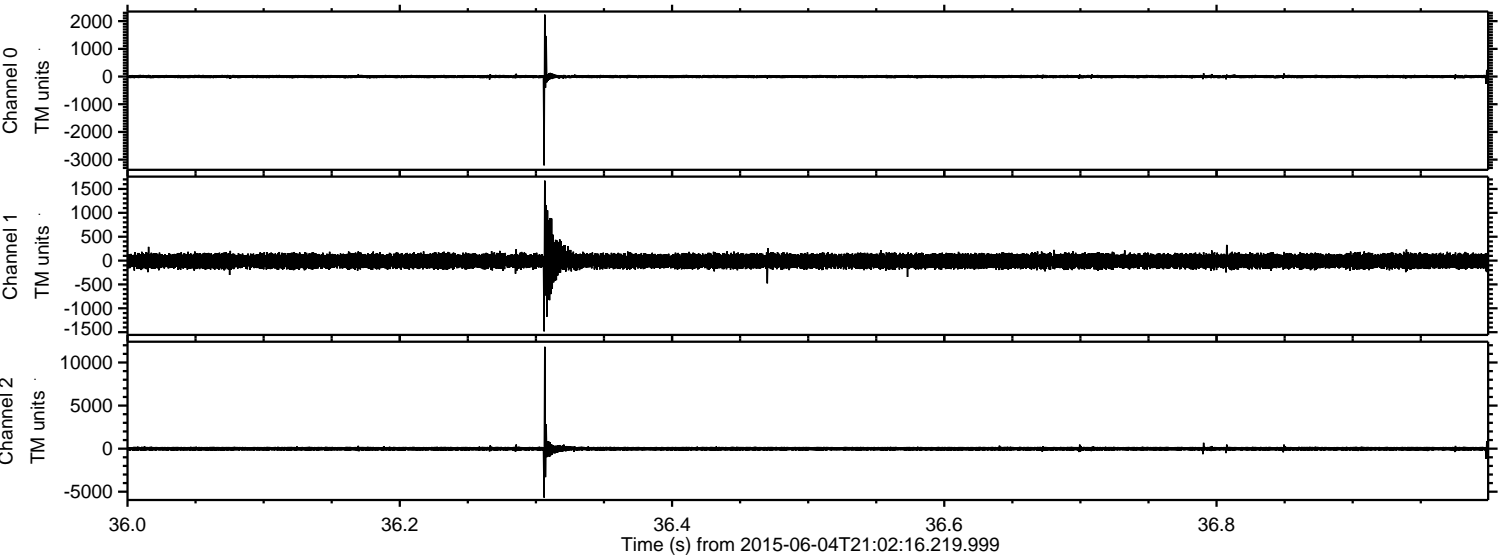

Processed Thu Jun 4 23:08:41 2015 by ELM ver.2012-10-06 from 001__elm20150604_210215__dat00.bin

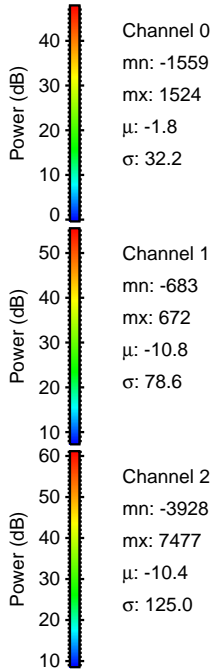
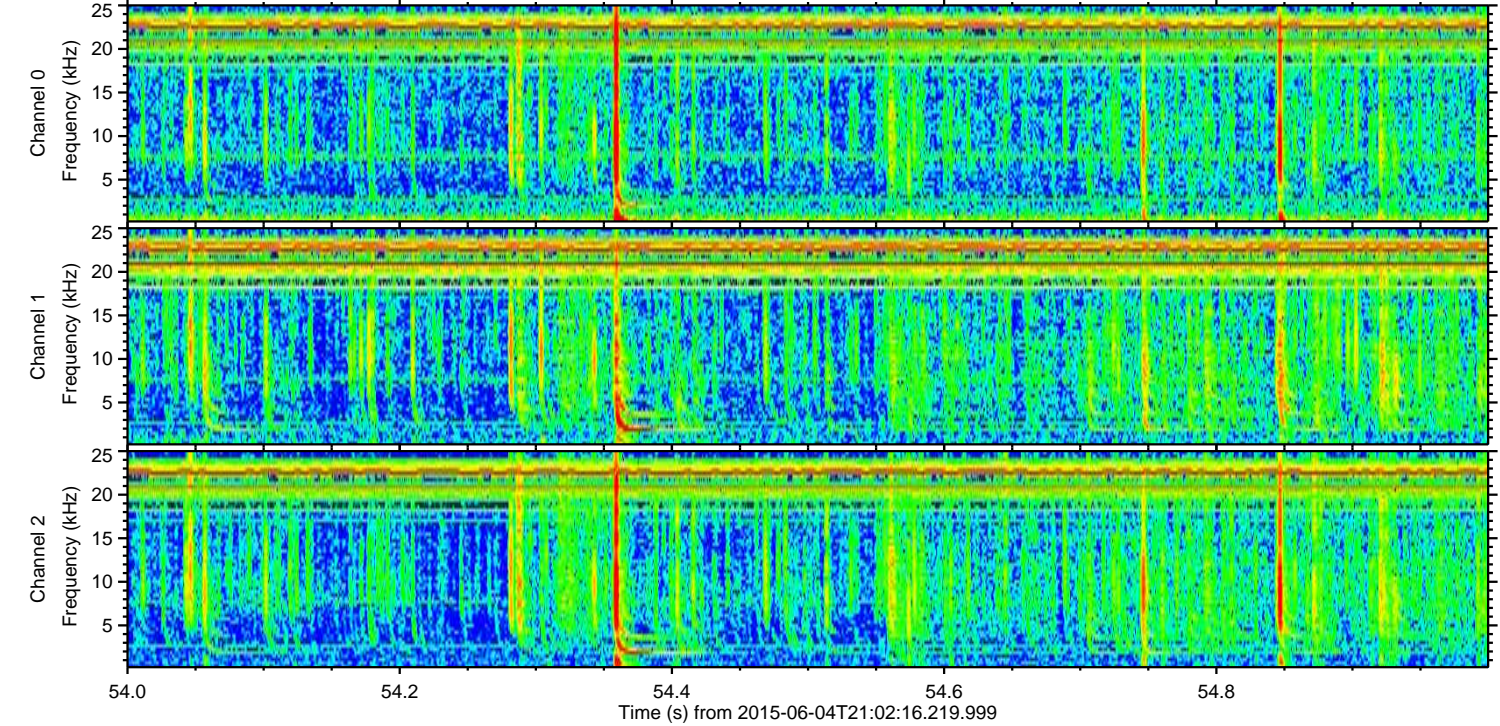
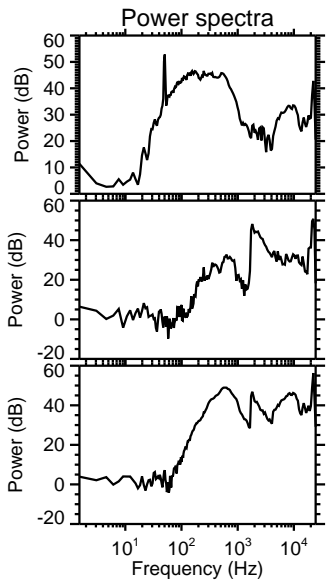
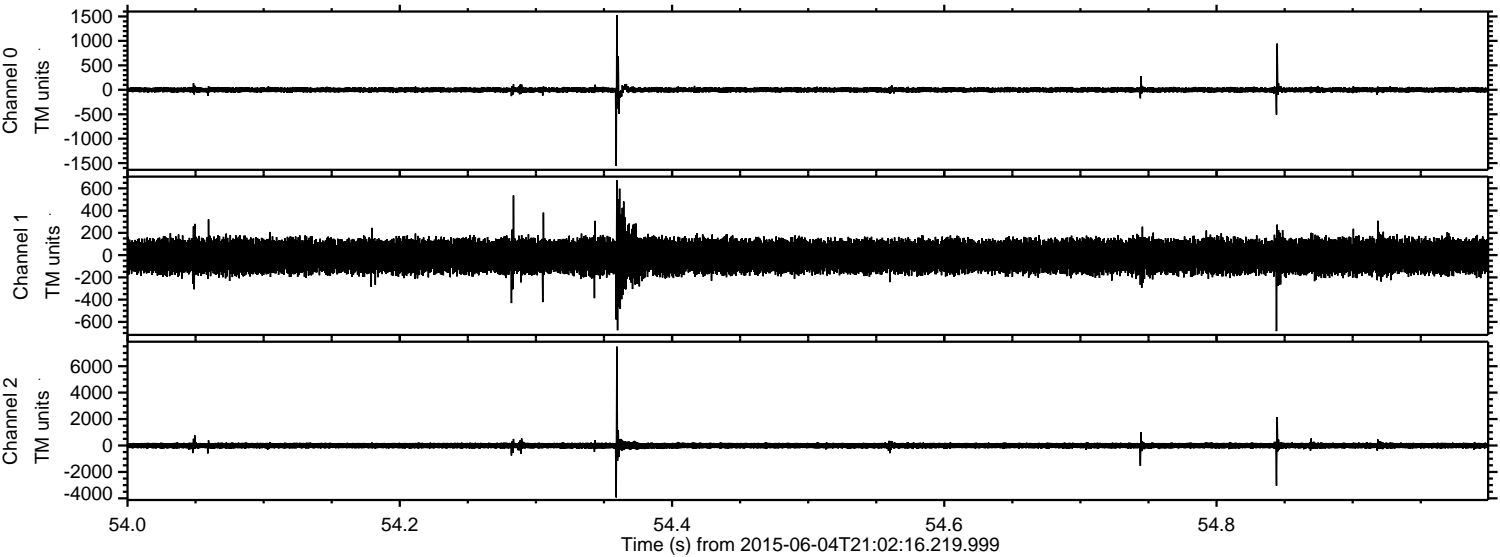

ELMAVAN 3D WAVEFORMS (Measured data sampled at 50 kHz) 51000 packets of 144 samples from 2015-06-04T21:02:16.219.999. Part 121/147

Processed Thu Jun 4 23:08:42 2015 by ELM ver.2012-10-06 from 001__elm20150604_210215__dat00.bin

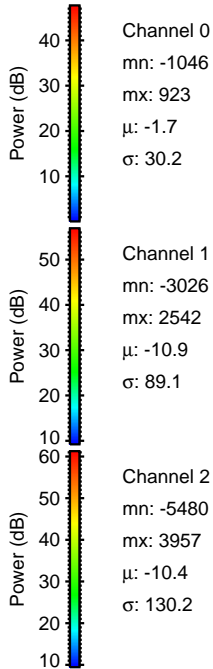
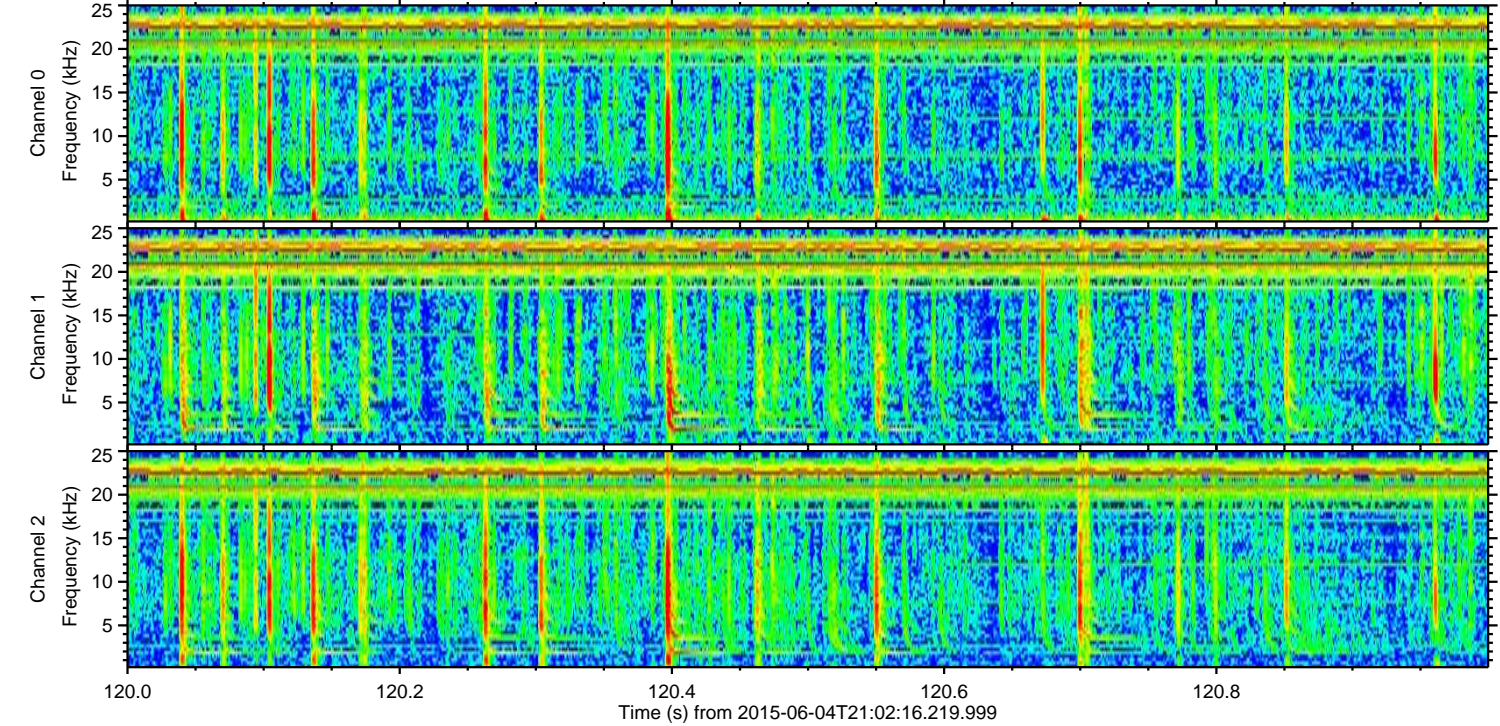
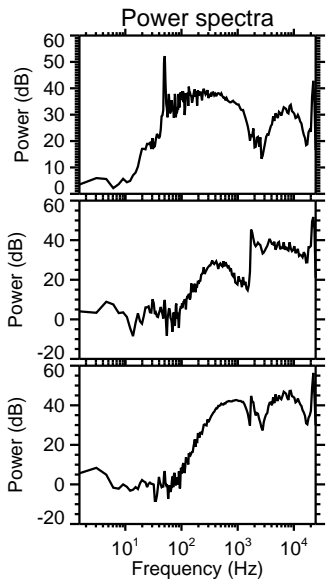
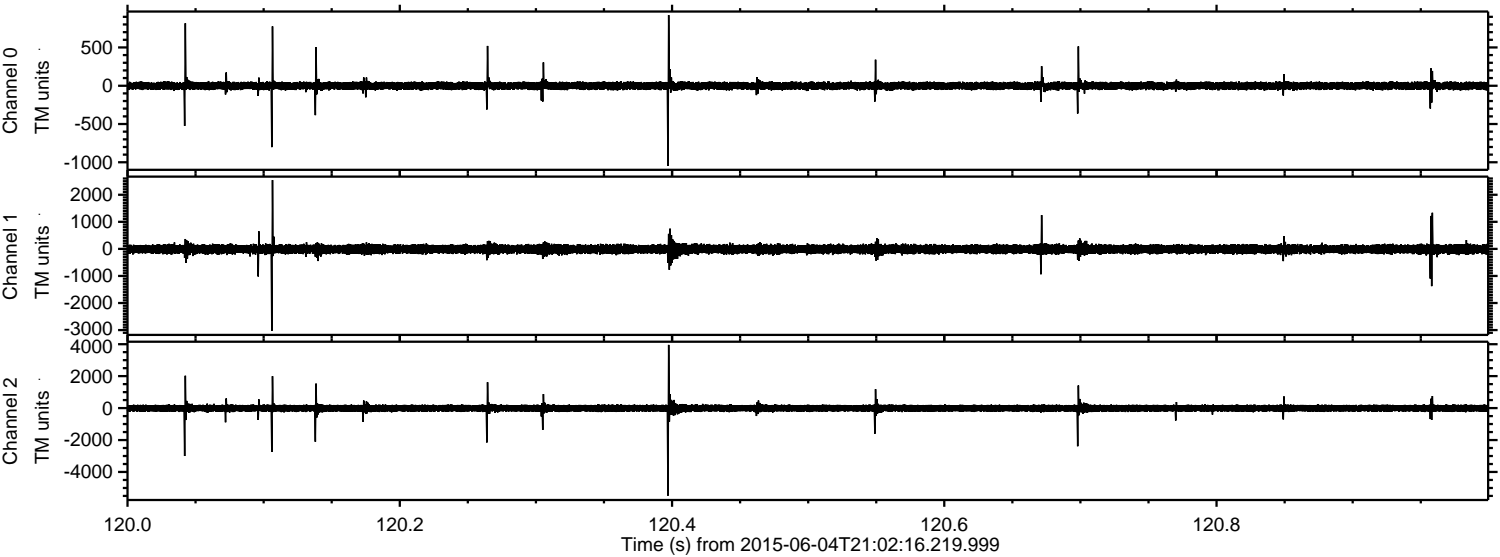

Processed Thu Jun 4 23:08:43 2015 by ELM ver.2012-10-06 from 001__elm20150604_210215__dat00.bin

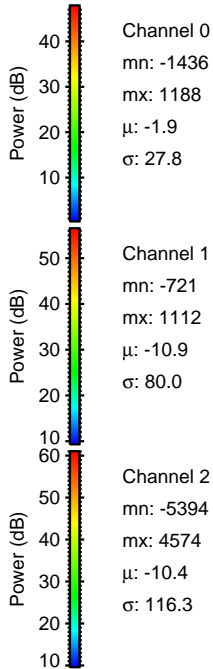
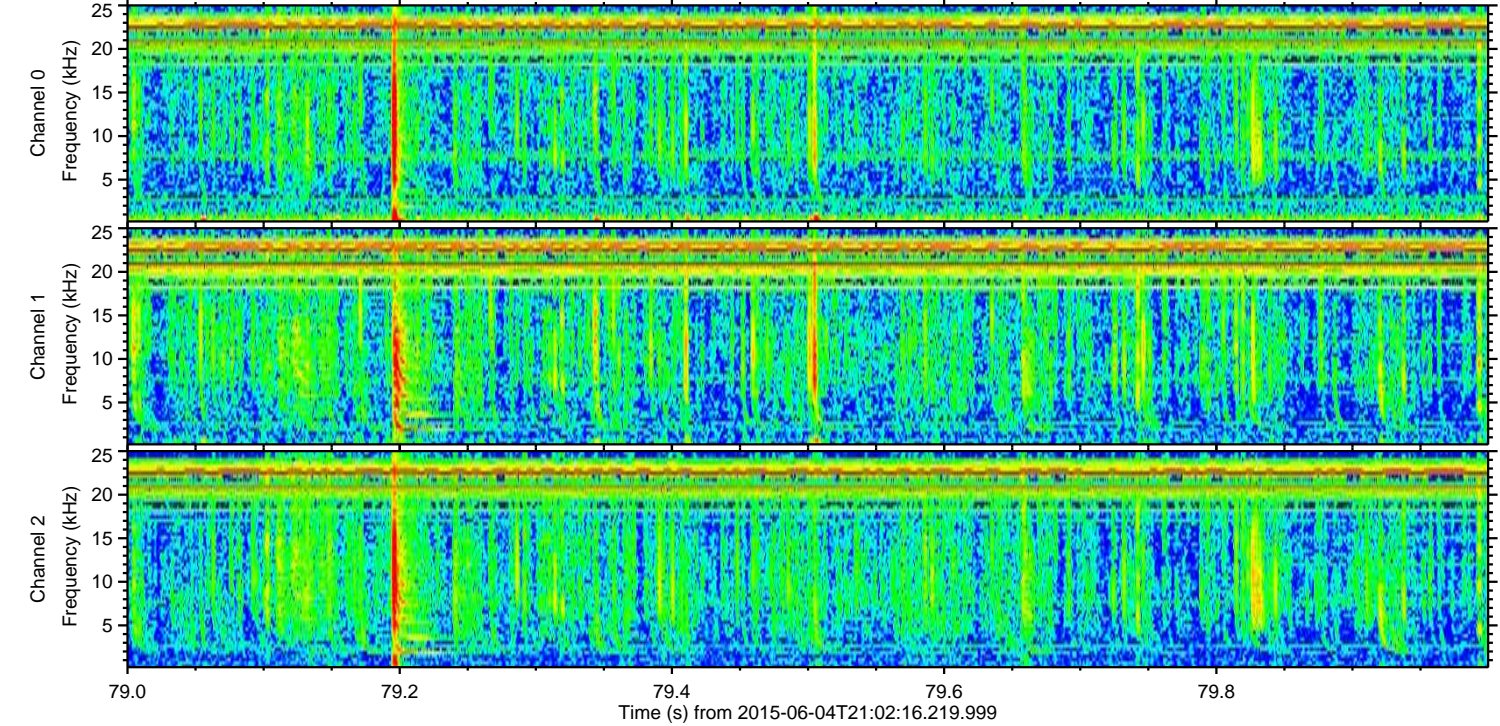
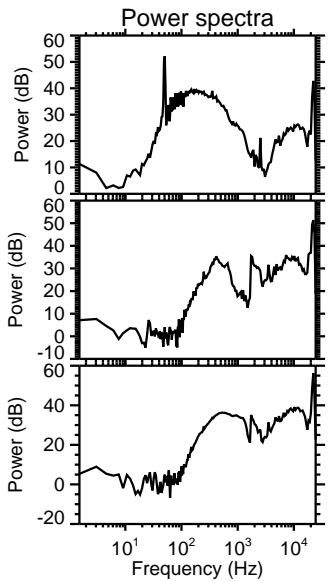
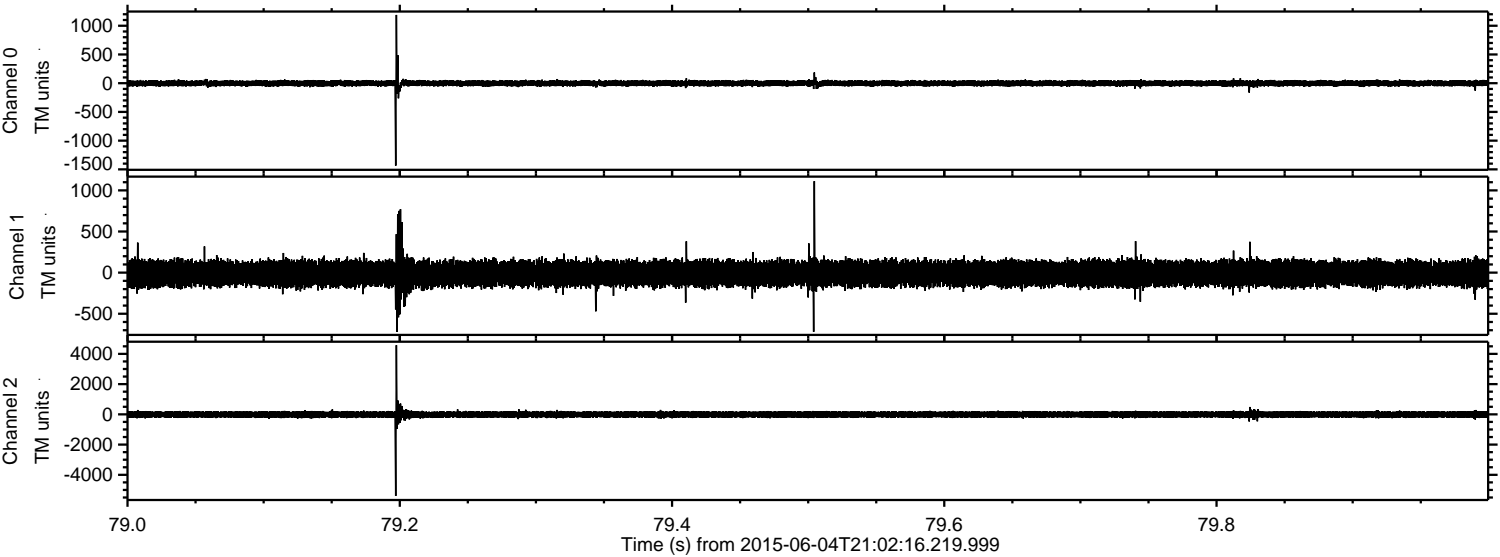

Processed Thu Jun 4 23:08:44 2015 by ELM ver.2012-10-06 from 001__elm20150604_210215__dat00.bin

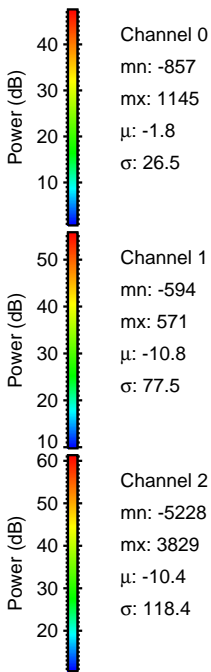
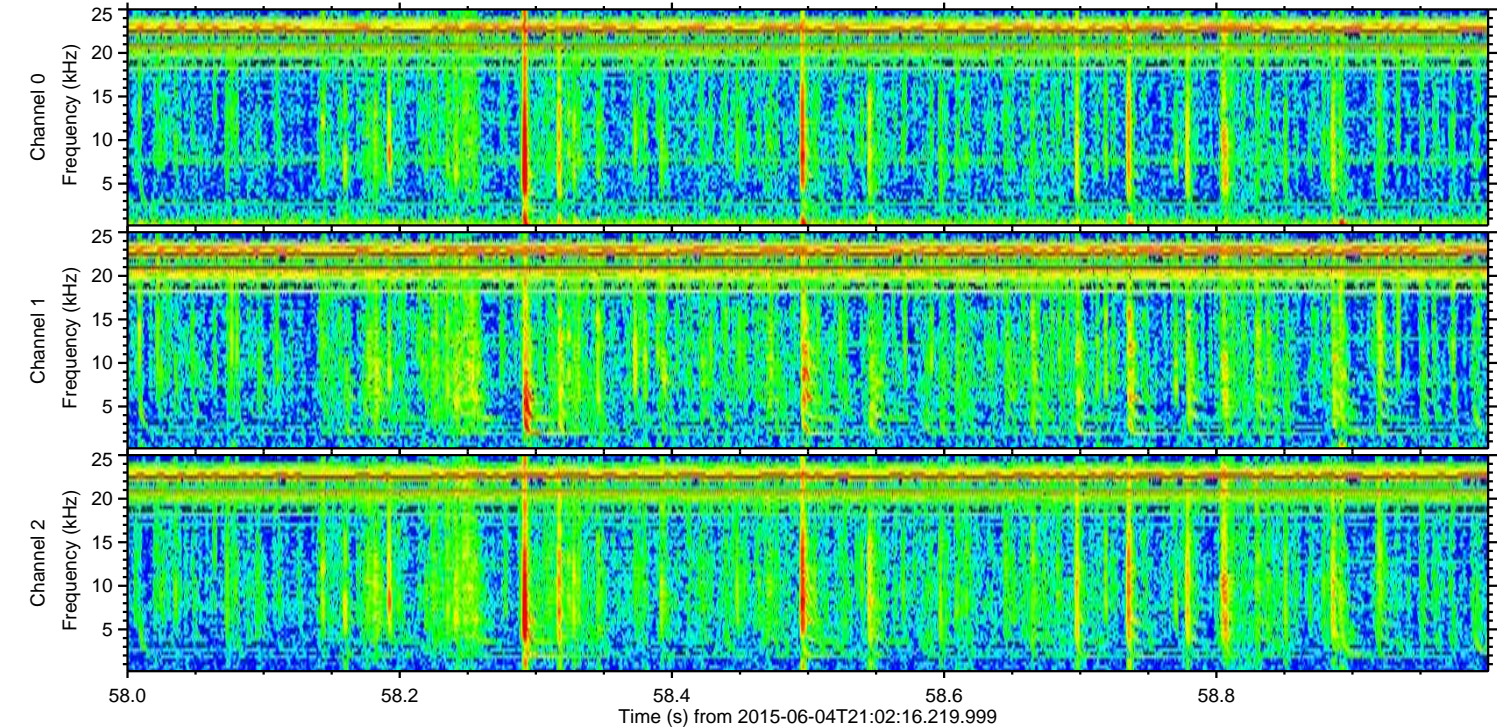
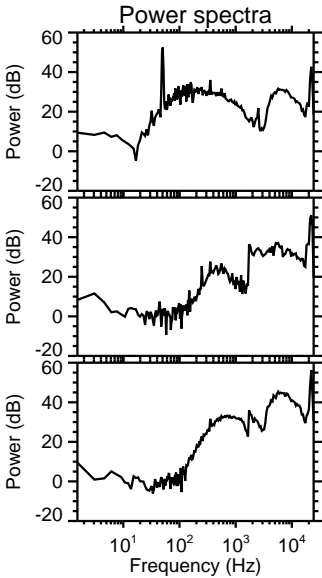
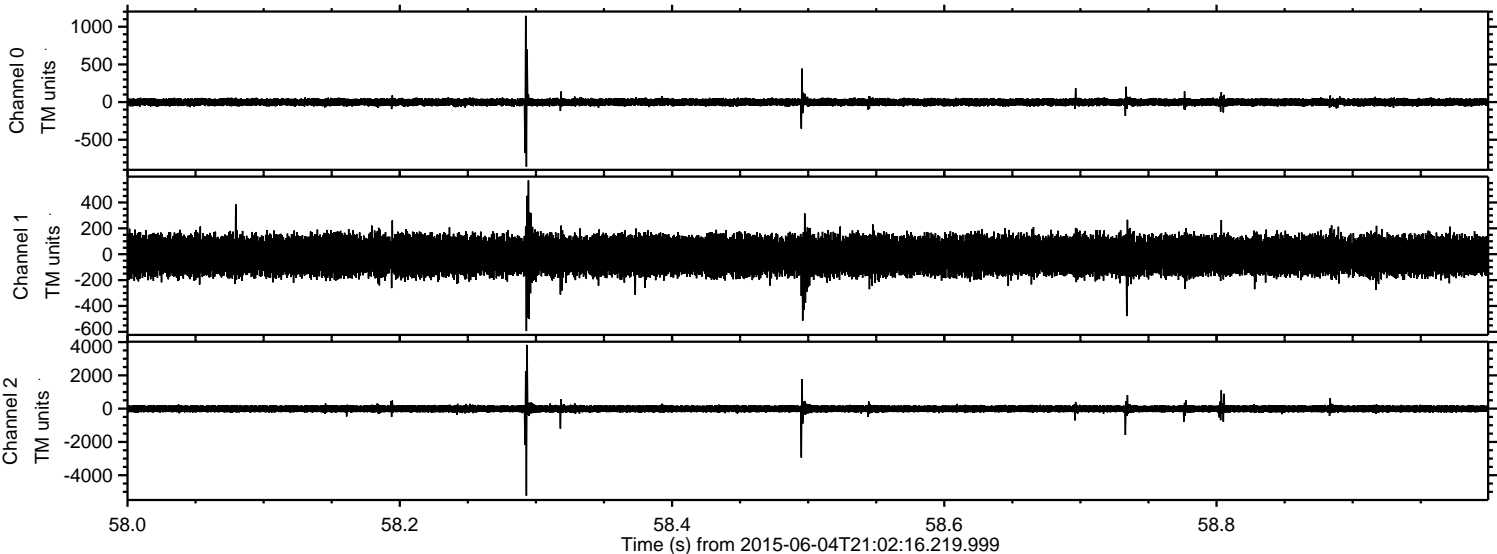

Processed Thu Jun 4 23:08:45 2015 by ELM ver.2012-10-06 from 001__elm20150604_210215__dat00.bin

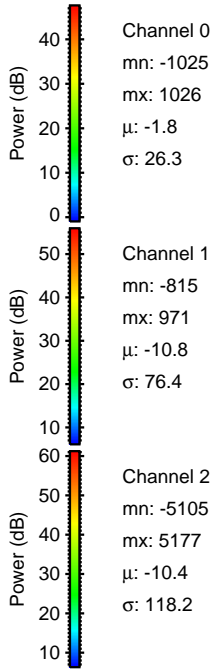
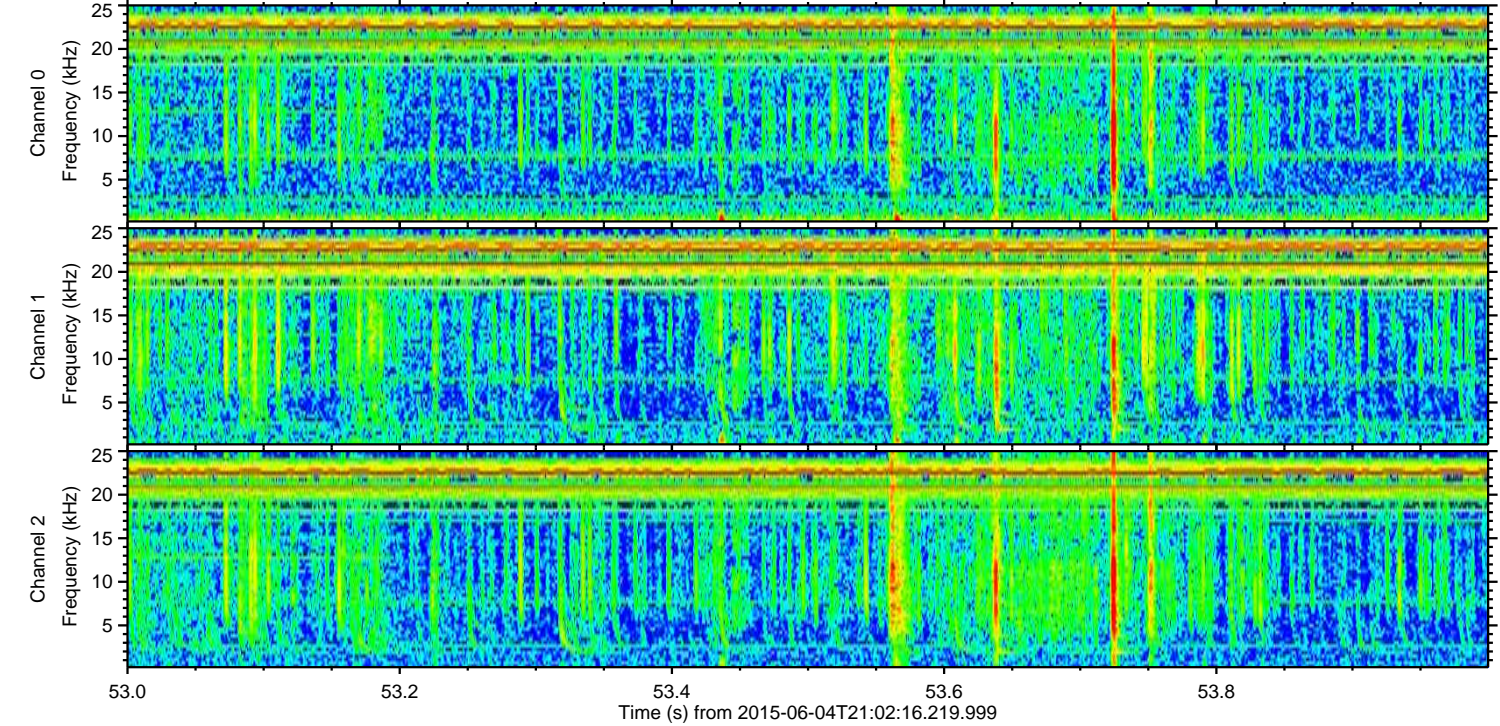
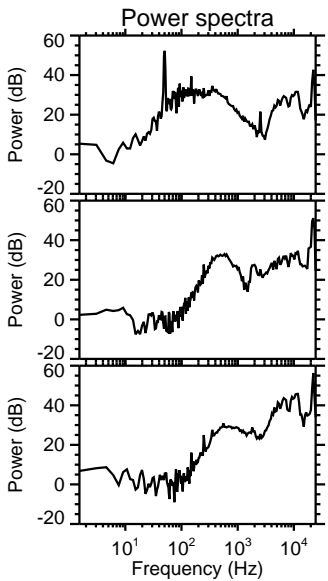
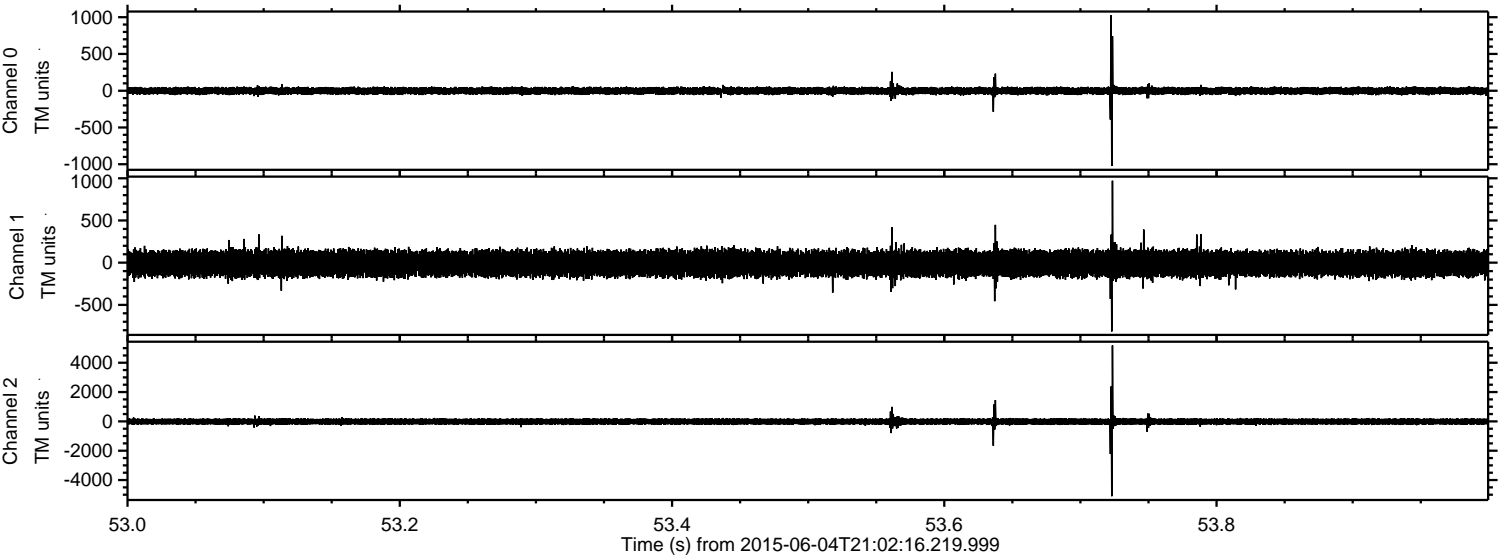

Processed Thu Jun 4 23:08:46 2015 by ELM ver.2012-10-06 from 001__elm20150604_210215__dat00.bin

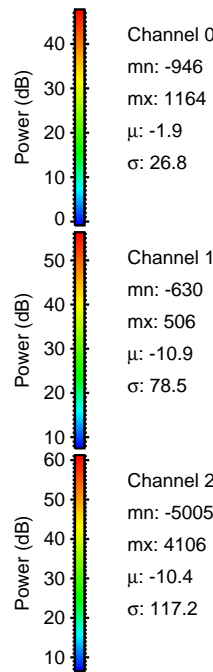
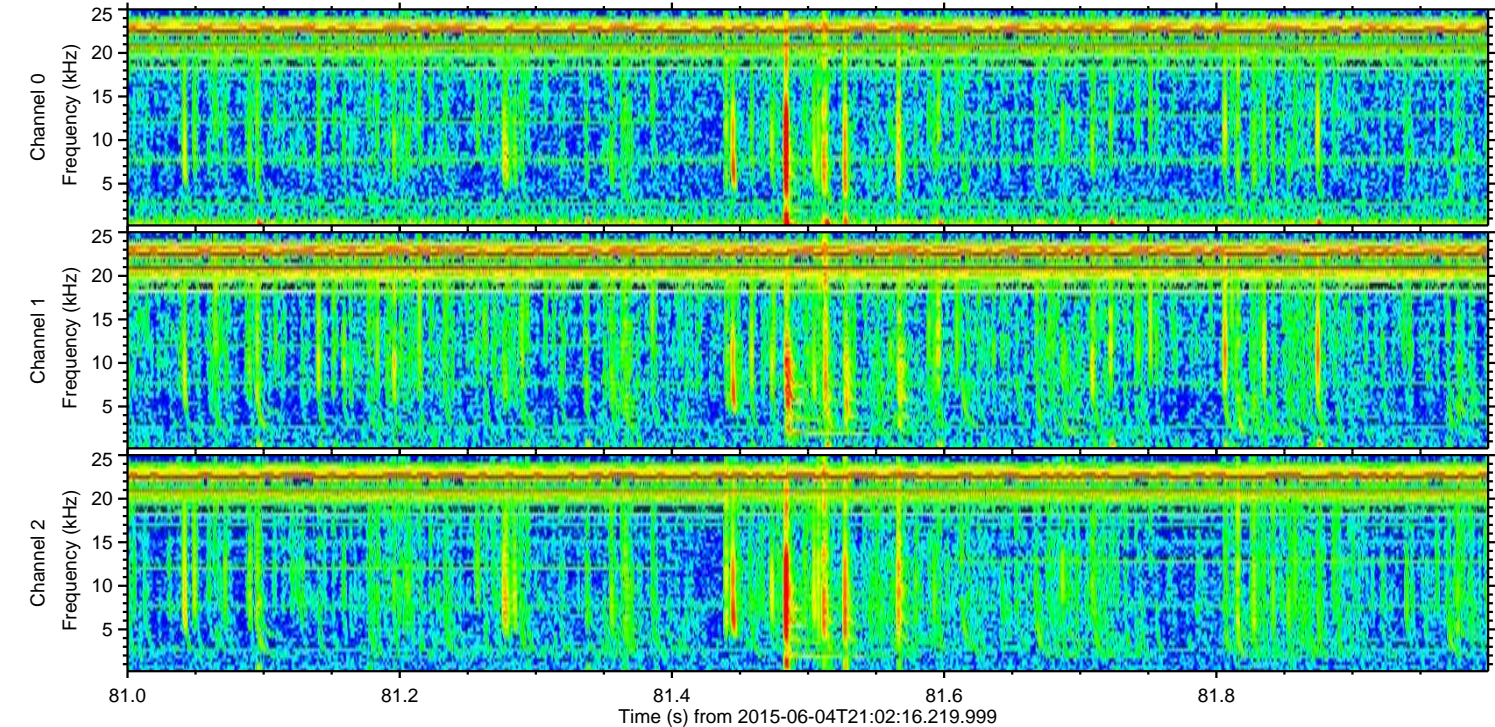
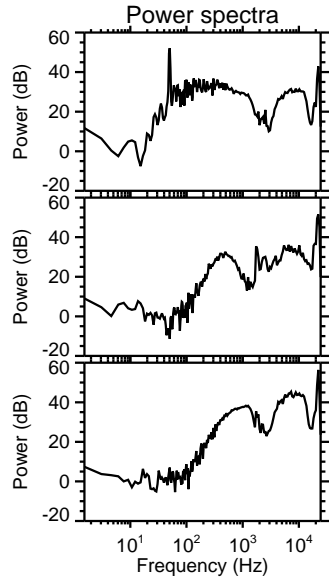
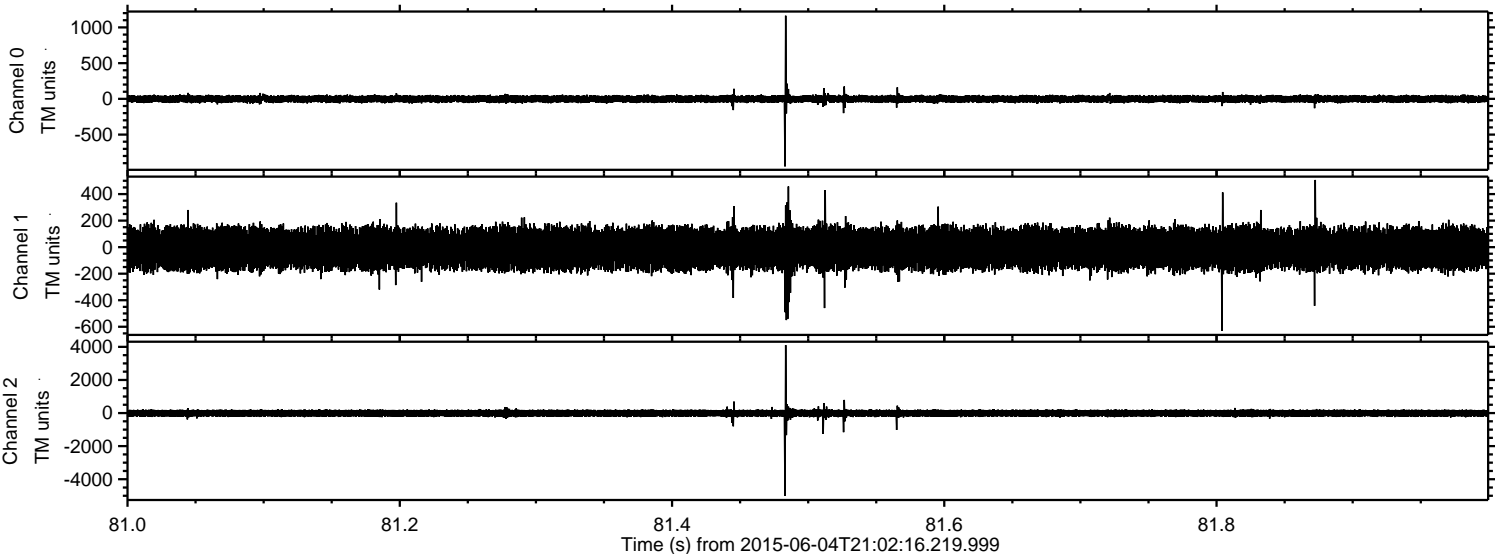

ELMAVAN 3D WAVEFORMS (Measured data sampled at 50 kHz) 51000 packets of 144 samples from 2015-06-04T21:02:16.219.999. Part 117/147

Processed Thu Jun 4 23:08:47 2015 by ELM ver.2012-10-06 from 001__elm20150604_210215__dat00.bin

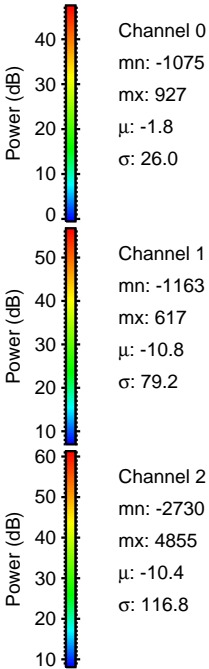
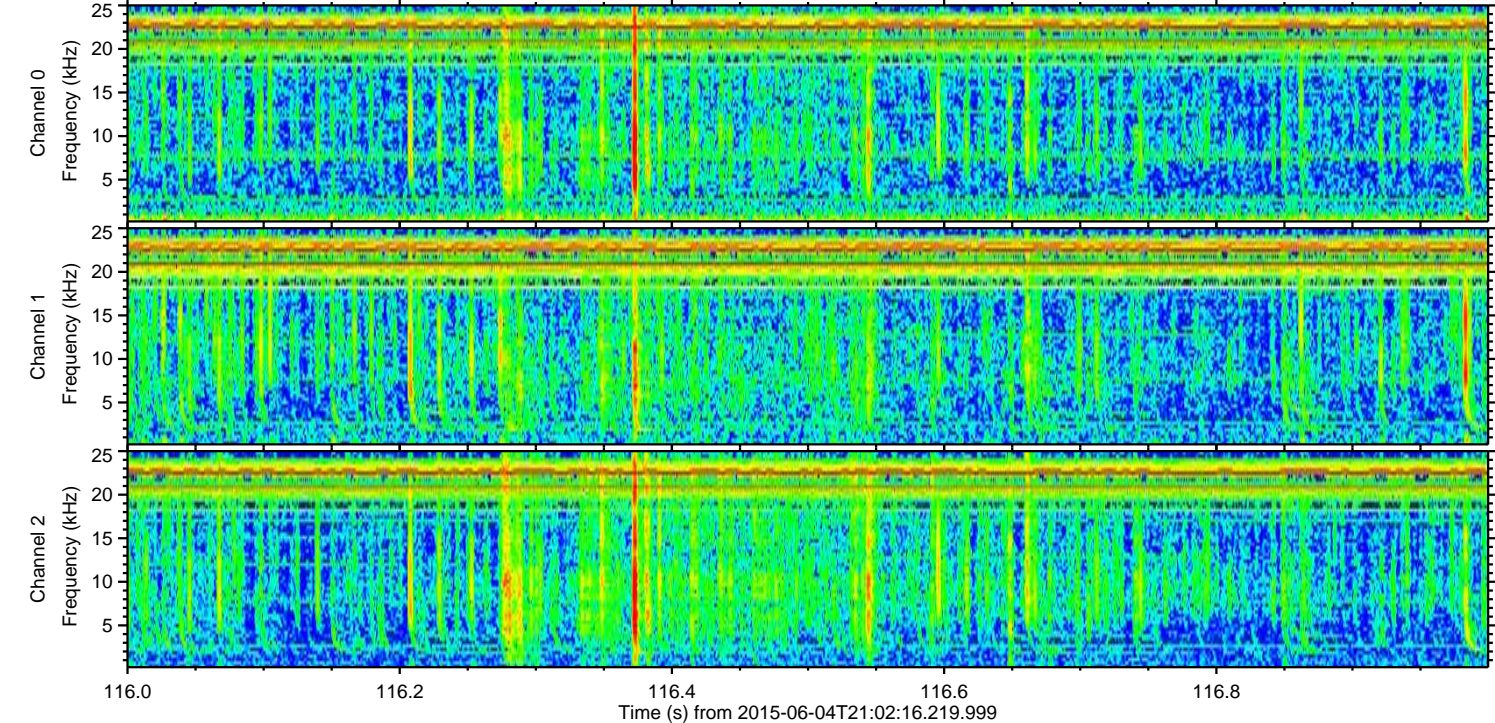
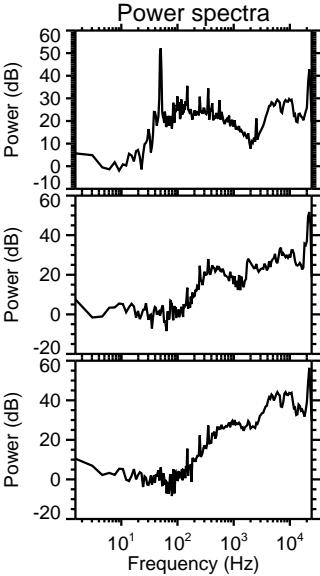
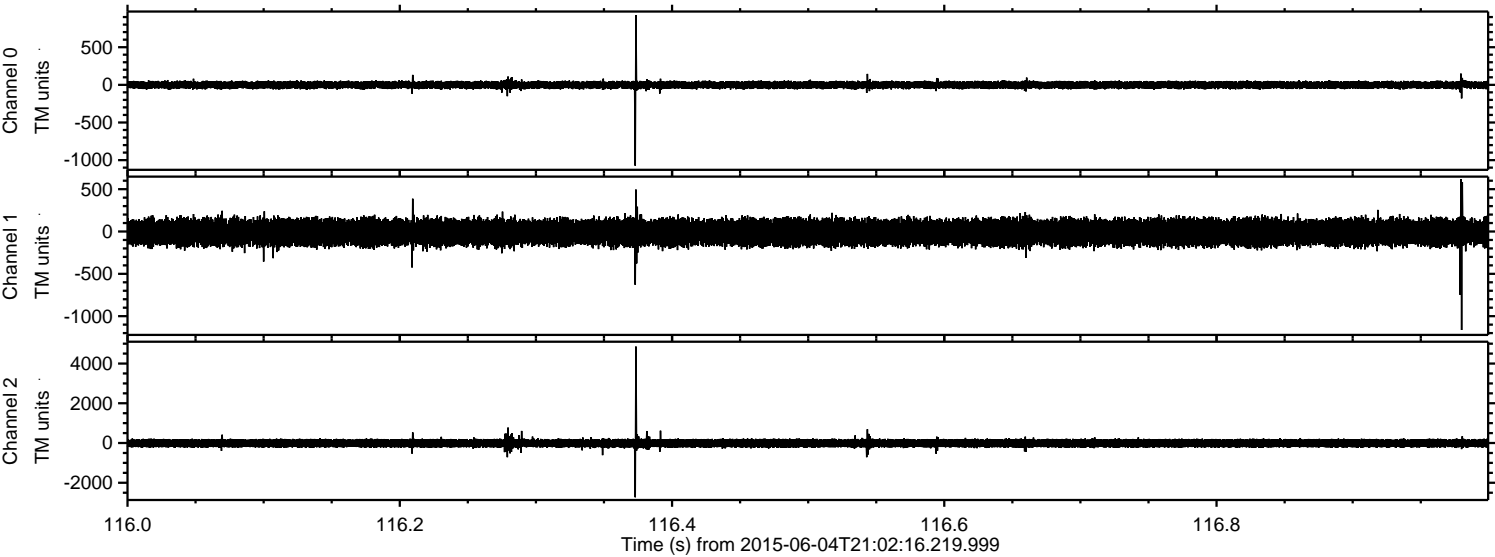

Channel 0
mn: -1075
mx: 927
 μ : -1.8
 σ : 26.0

Channel 1
mn: -1163
mx: 617
 μ : -10.8
 σ : 79.2

Channel 2
mn: -2730
mx: 4855
 μ : -10.4
 σ : 116.8

Processed Thu Jun 4 23:08:48 2015 by ELM ver.2012-10-06 from 001__elm20150604_210215__dat00.bin

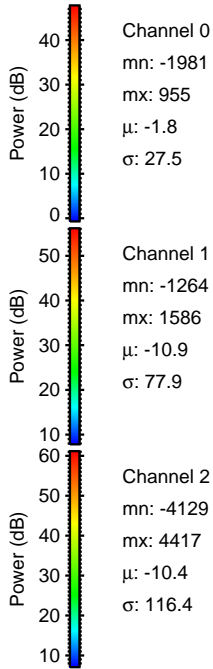
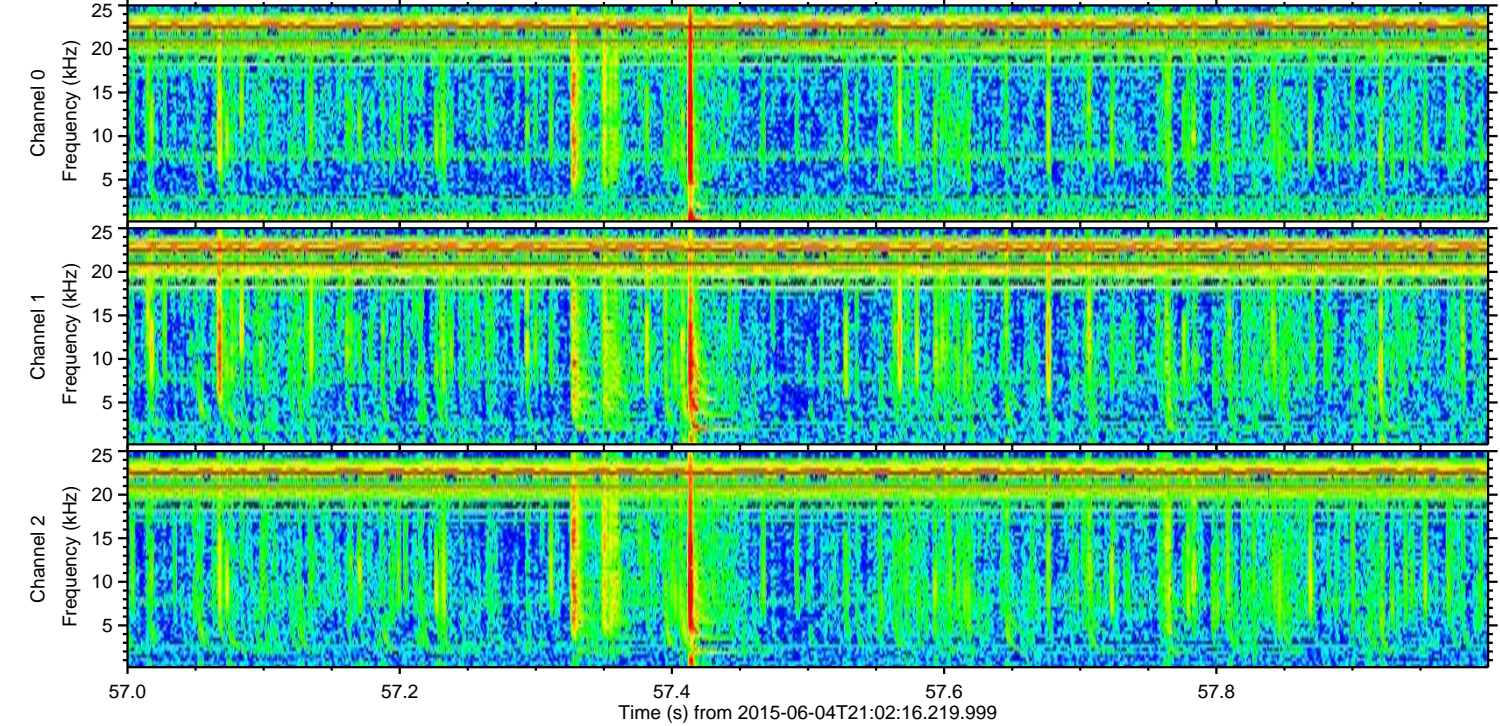
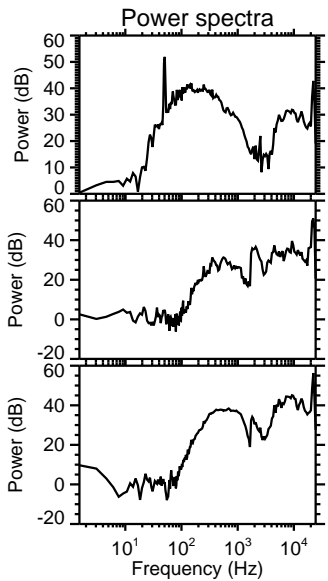
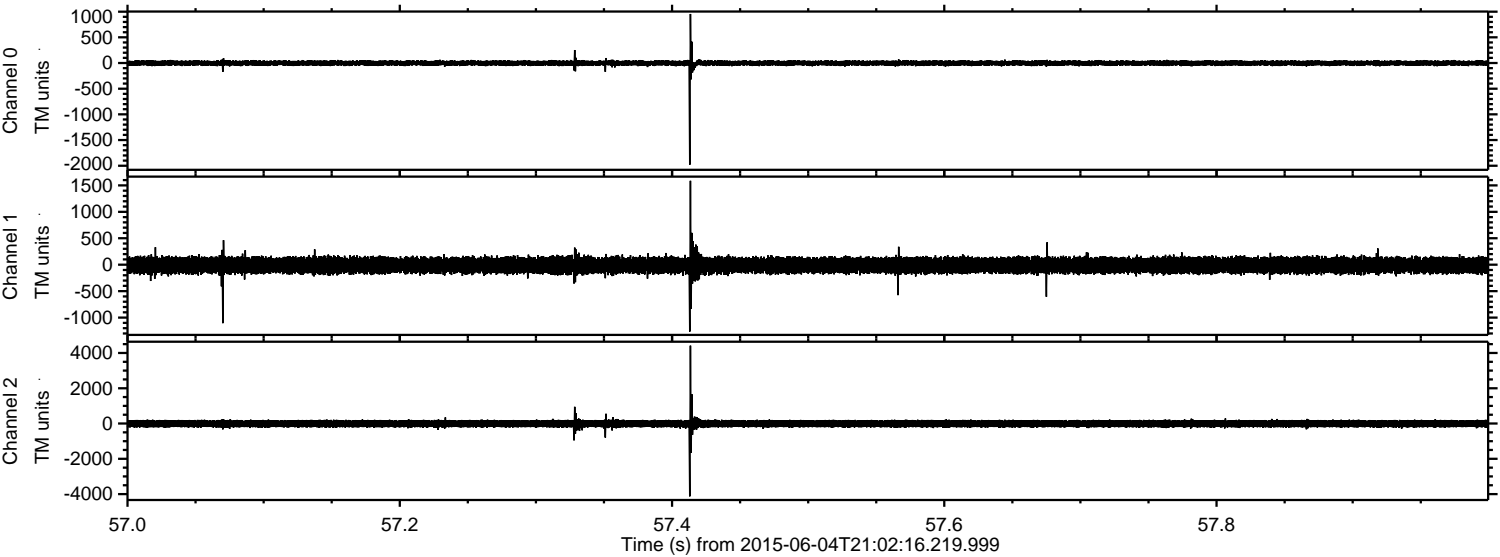

Processed Thu Jun 4 23:08:49 2015 by ELM ver.2012-10-06 from 001__elm20150604_210215__dat00.bin

