

ELMAVAN 3D WAVEFORMS (Measured data sampled at 50 kHz) 51000 packets of 144 samples from 2015-06-04T13:12:48.975.000.

Processed Thu Jun 4 15:19:11 2015 by ELM ver.2012-10-06 from 001__elm20150604_131247__dat00.bin

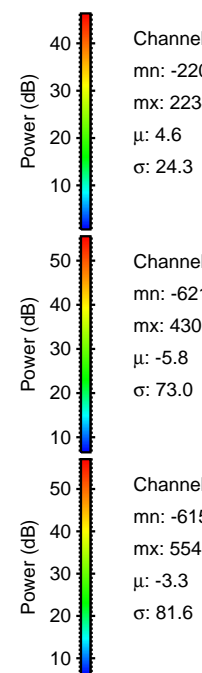
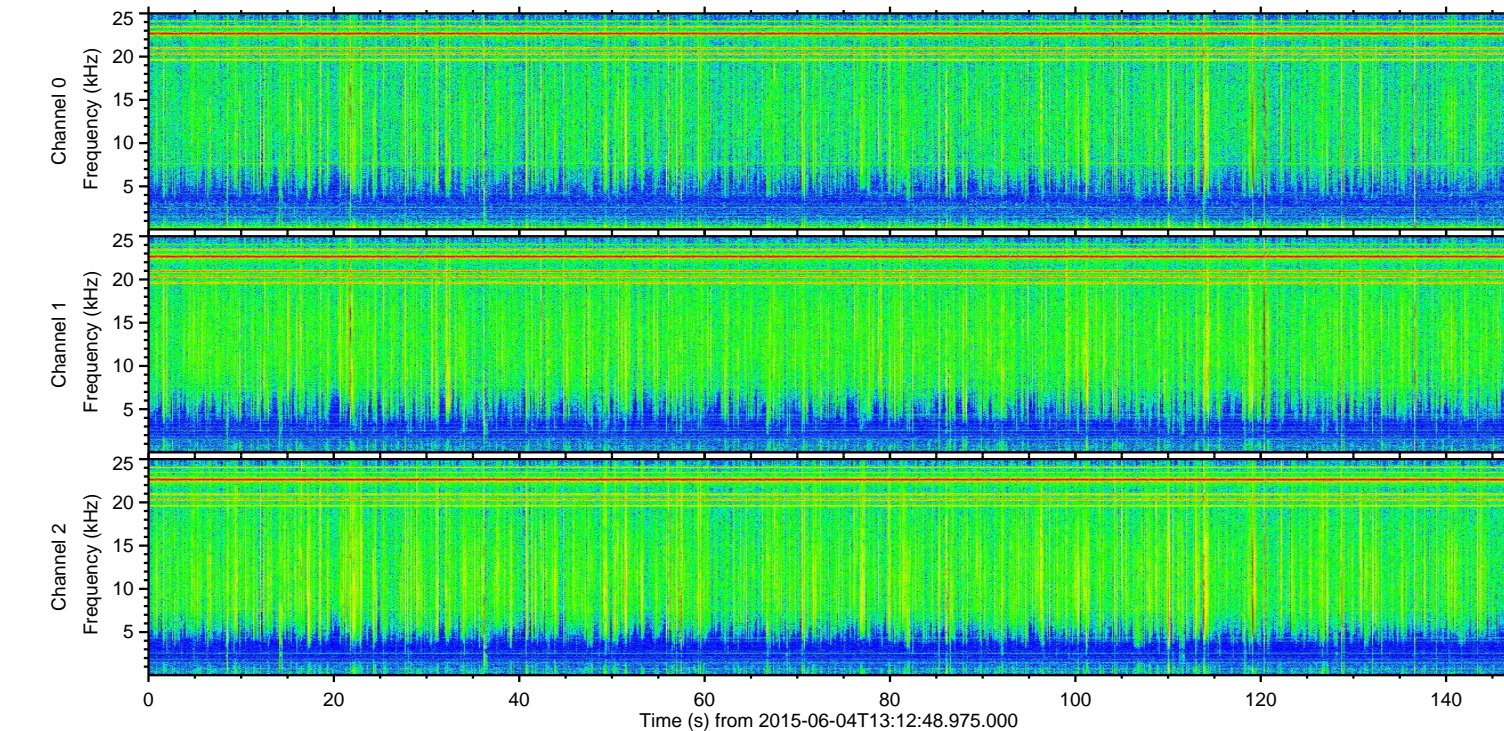
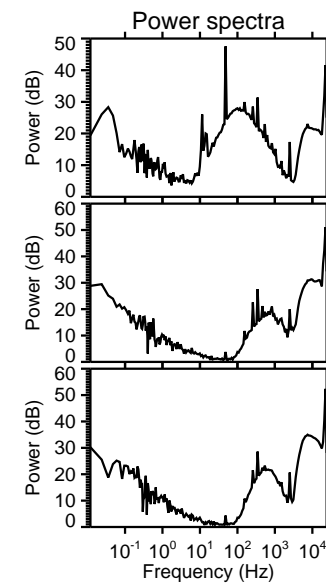
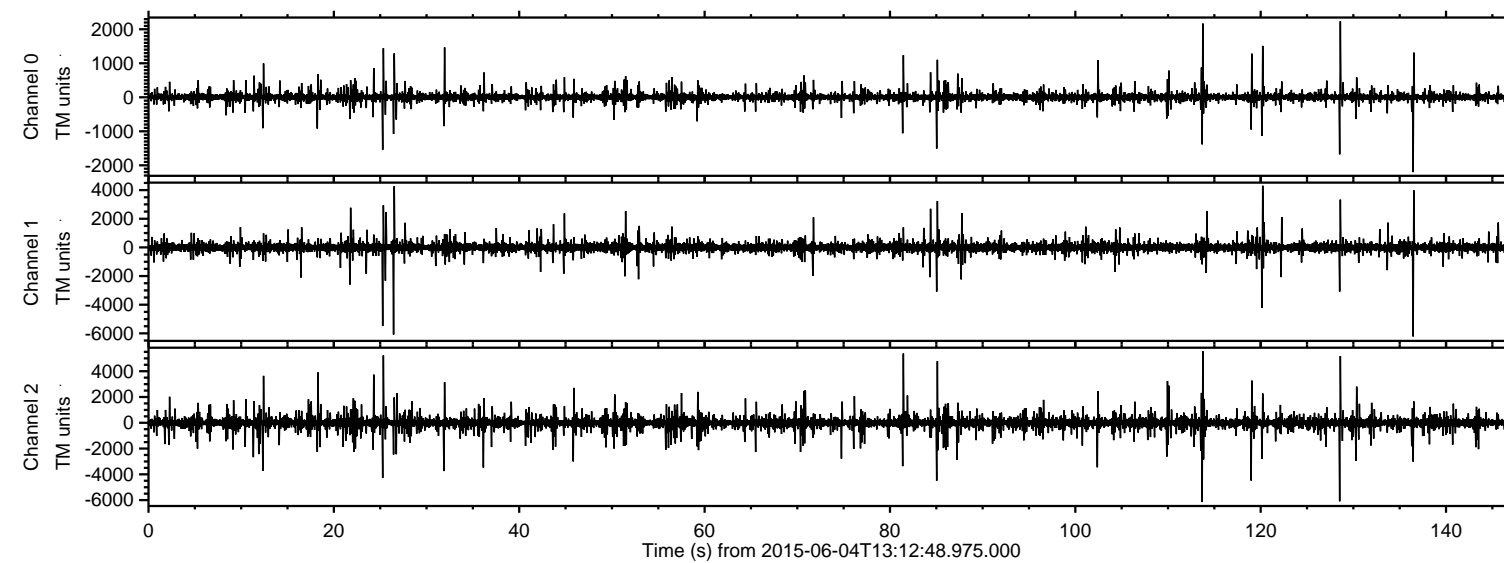

Channel 0
mn: -2200
mx: 2234
 μ : 4.6
 σ : 24.3

Channel 1
mn: -6215
mx: 4306
 μ : -5.8
 σ : 73.0

Channel 2
mn: -6150
mx: 5548
 μ : -3.3
 σ : 81.6

ELMAVAN 3D WAVEFORMS (Measured data sampled at 50 kHz) 51000 packets of 144 samples from 2015-06-04T13:12:48.975.000. Part 137/147

Processed Thu Jun 4 15:19:23 2015 by ELM ver.2012-10-06 from 001__elm20150604_131247__dat00.bin

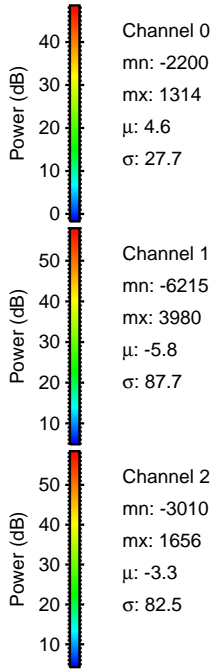
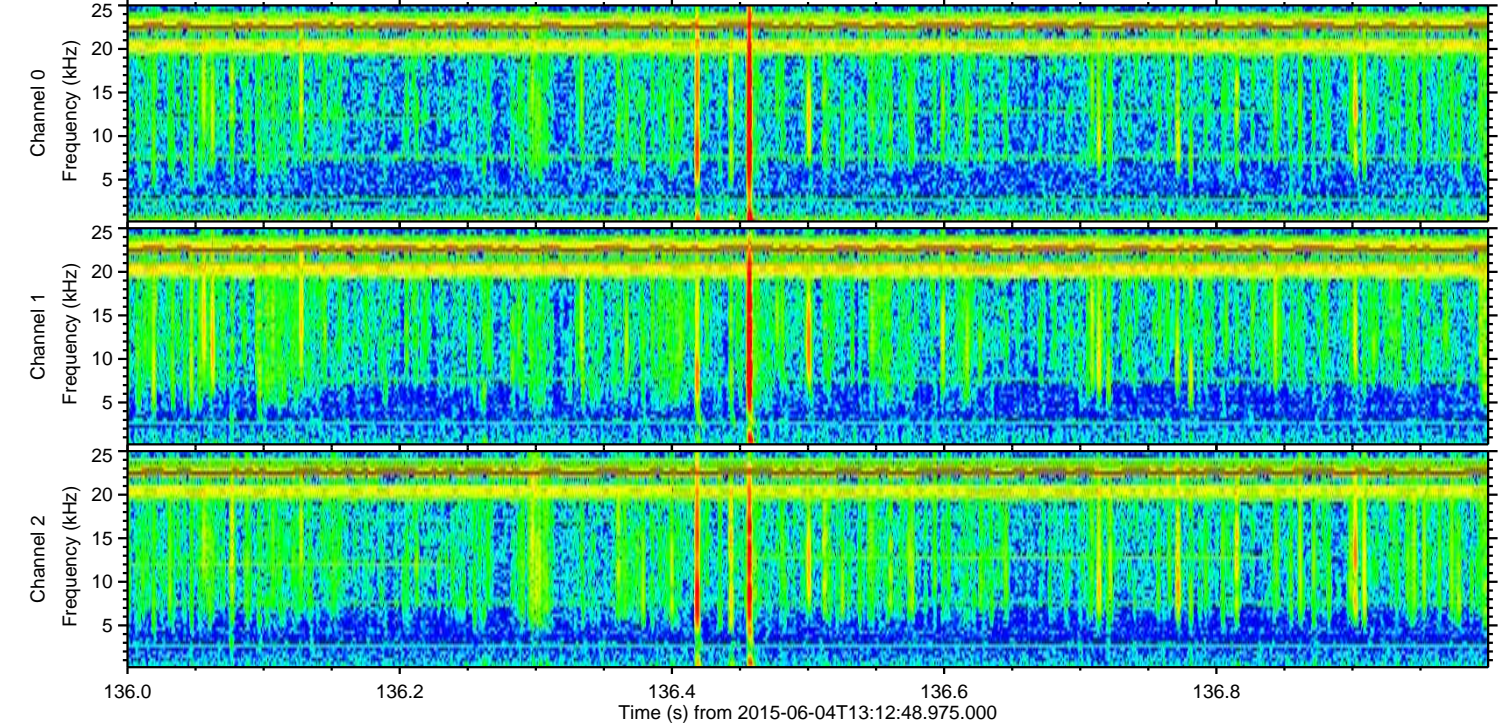
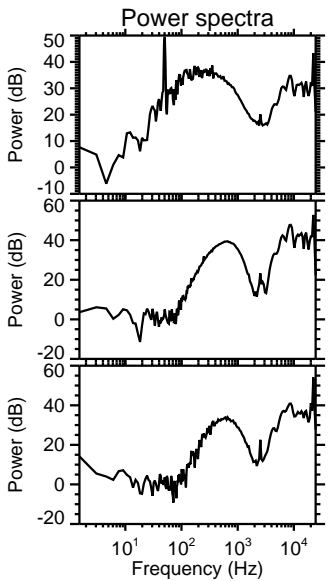
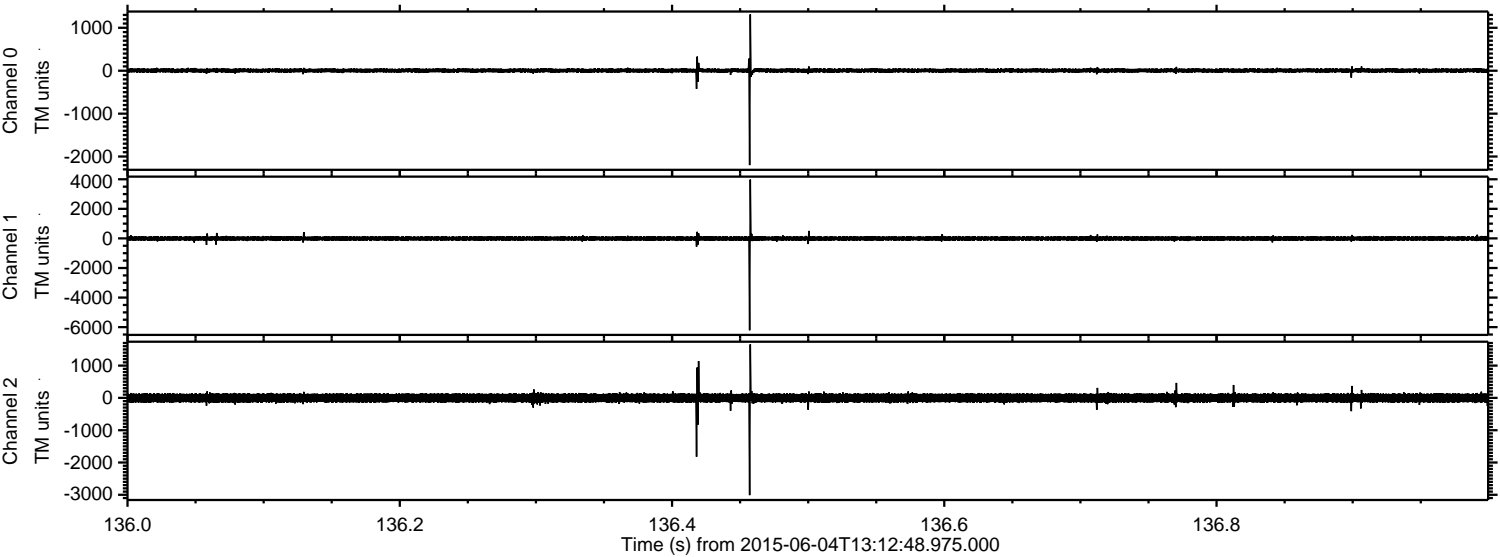

ELMAVAN 3D WAVEFORMS (Measured data sampled at 50 kHz) 51000 packets of 144 samples from 2015-06-04T13:12:48.975.000. Part 114/147

Processed Thu Jun 4 15:19:24 2015 by ELM ver.2012-10-06 from 001__elm20150604_131247__dat00.bin

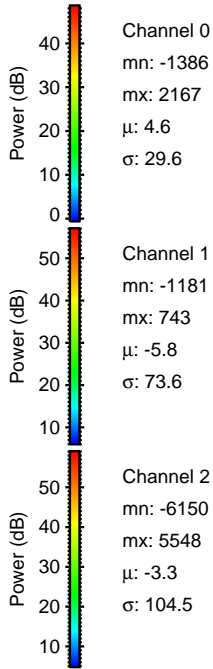
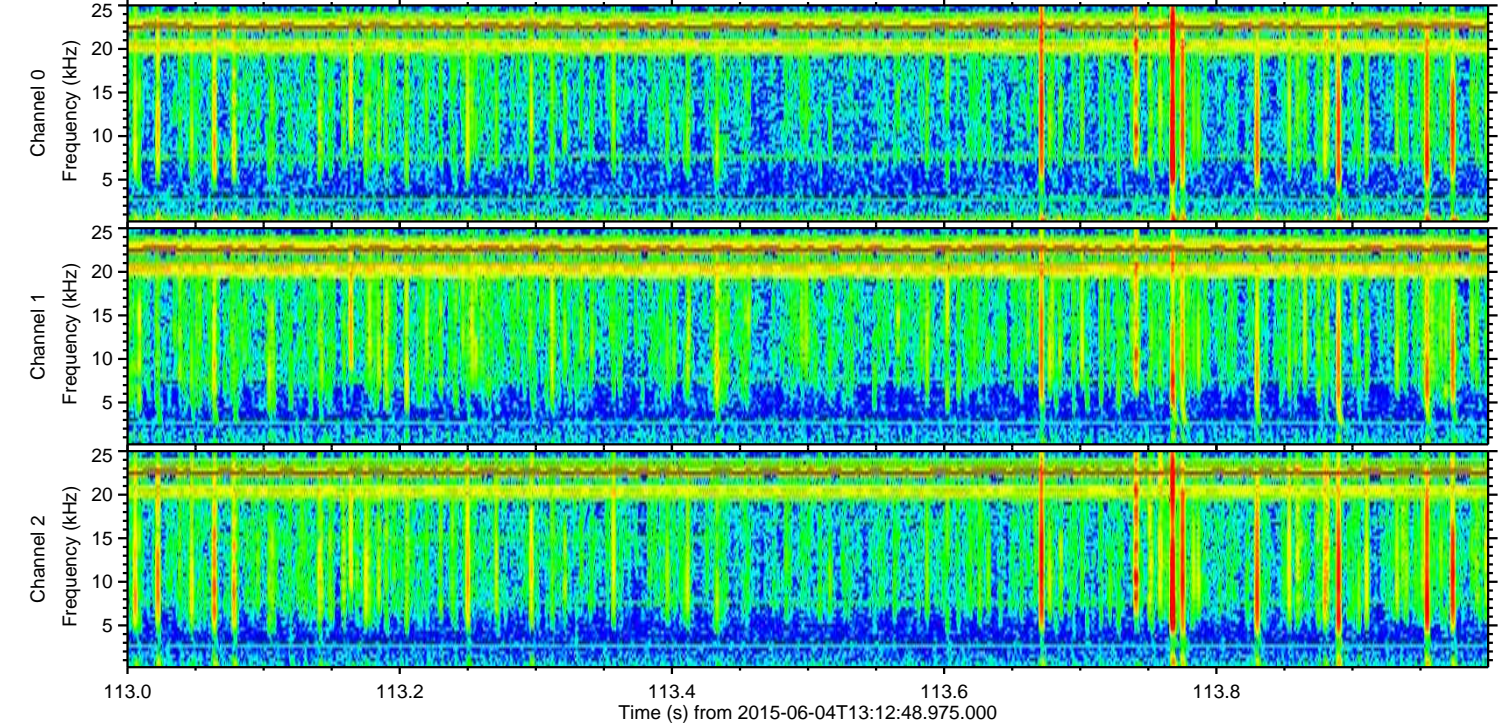
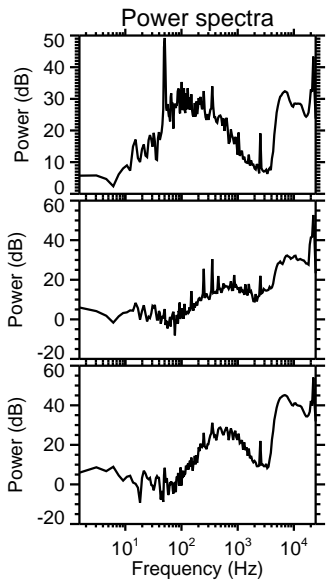
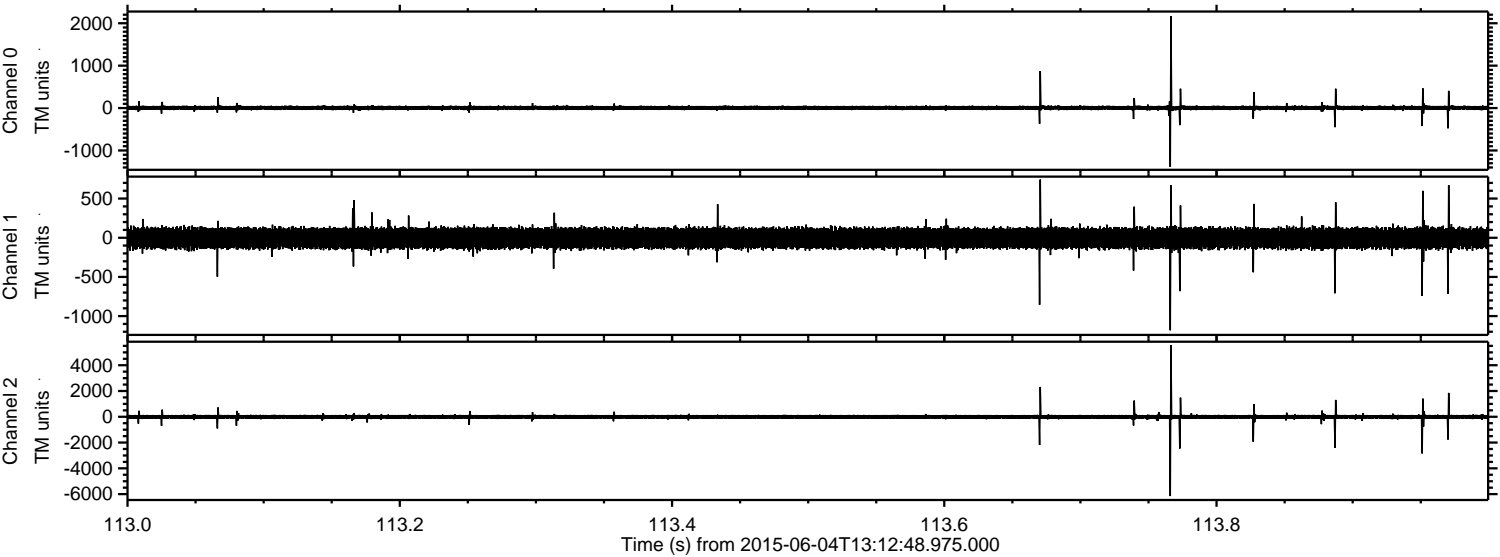

Channel 0
mn: -1386
mx: 2167
 μ : 4.6
 σ : 29.6

Channel 1
mn: -1181
mx: 743
 μ : -5.8
 σ : 73.6

Channel 2
mn: -6150
mx: 5548
 μ : -3.3
 σ : 104.5

ELMAVAN 3D WAVEFORMS (Measured data sampled at 50 kHz) 51000 packets of 144 samples from 2015-06-04T13:12:48.975.000. Part 129/147

Processed Thu Jun 4 15:19:25 2015 by ELM ver.2012-10-06 from 001__elm20150604_131247__dat00.bin

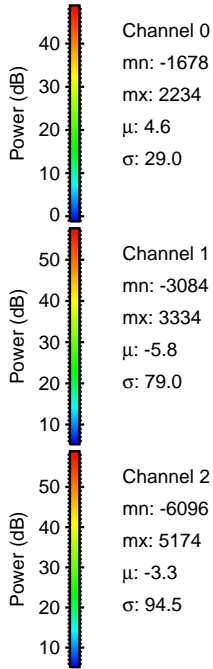
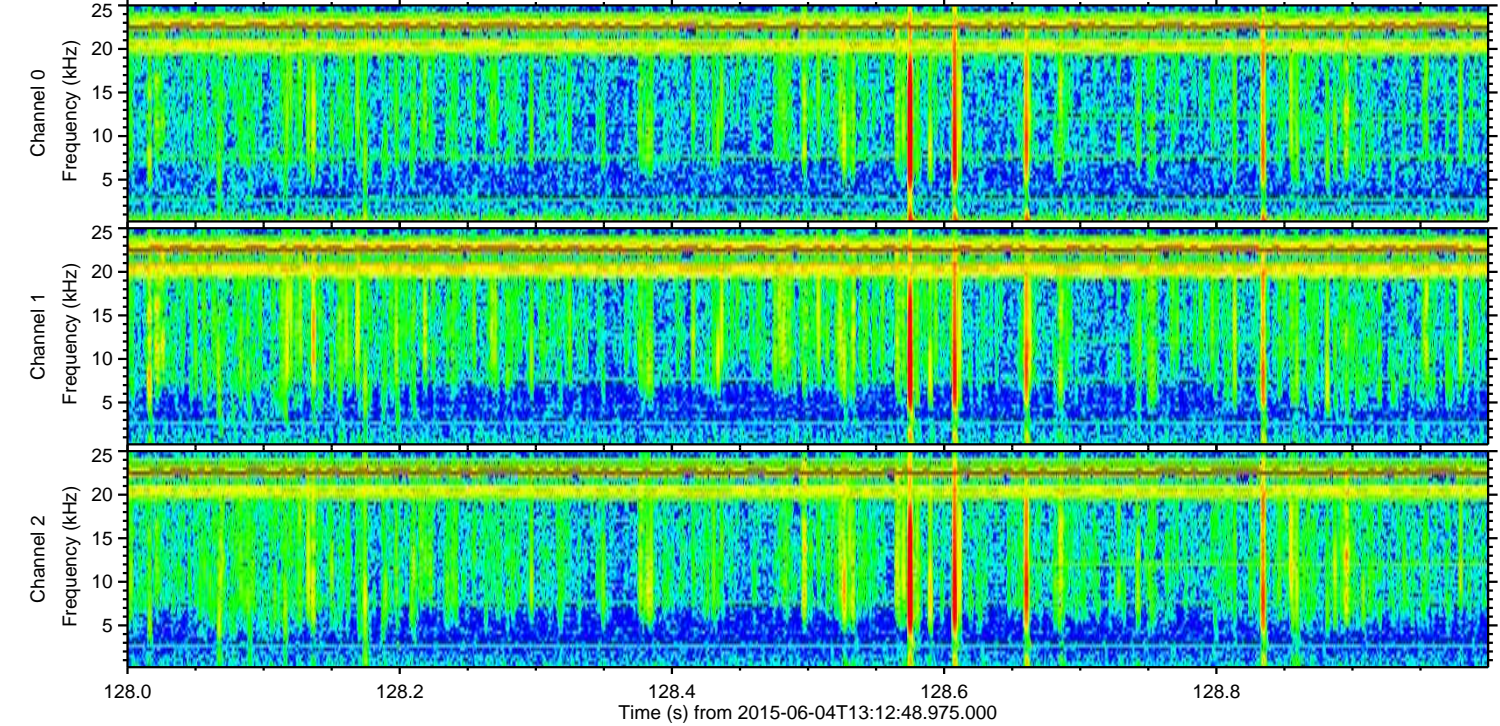
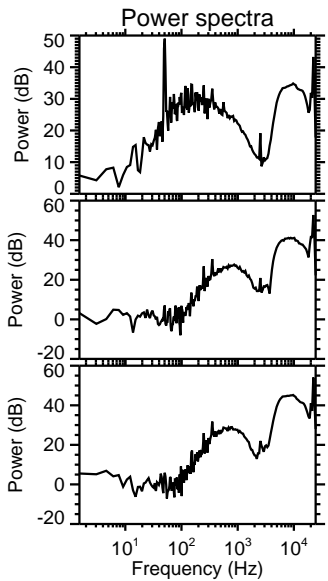
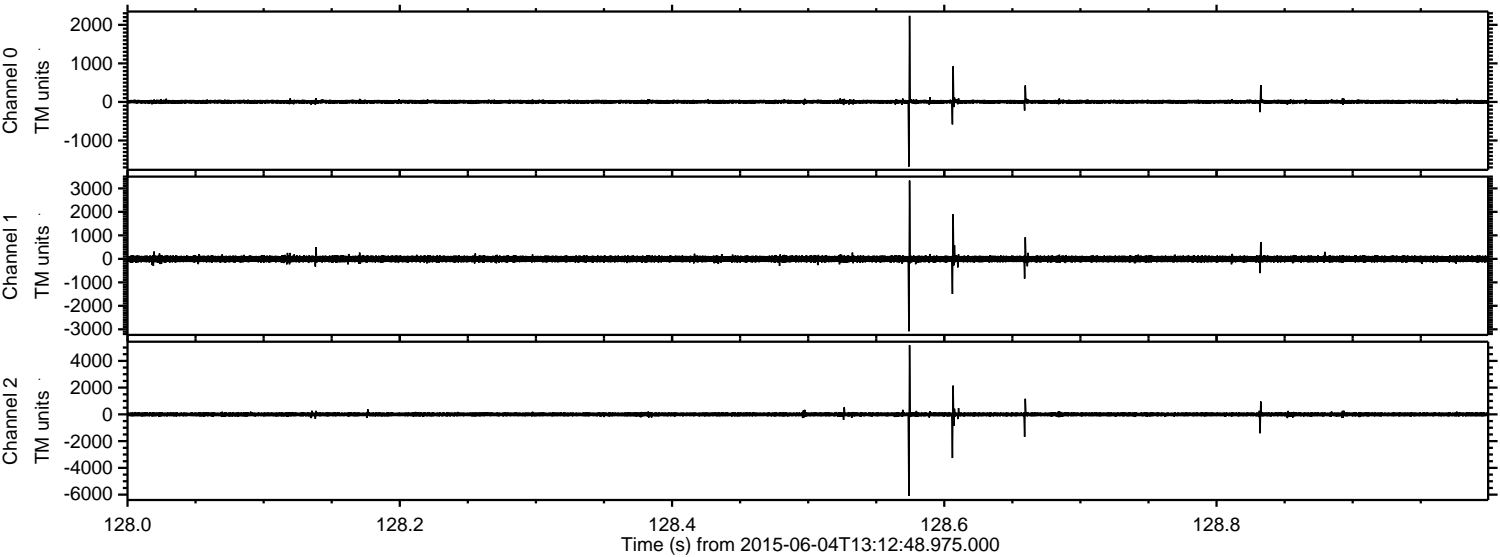

Processed Thu Jun 4 15:19:26 2015 by ELM ver.2012-10-06 from 001__elm20150604_131247__dat00.bin

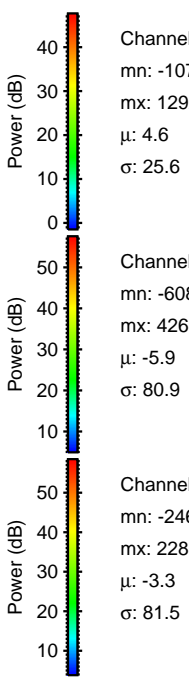
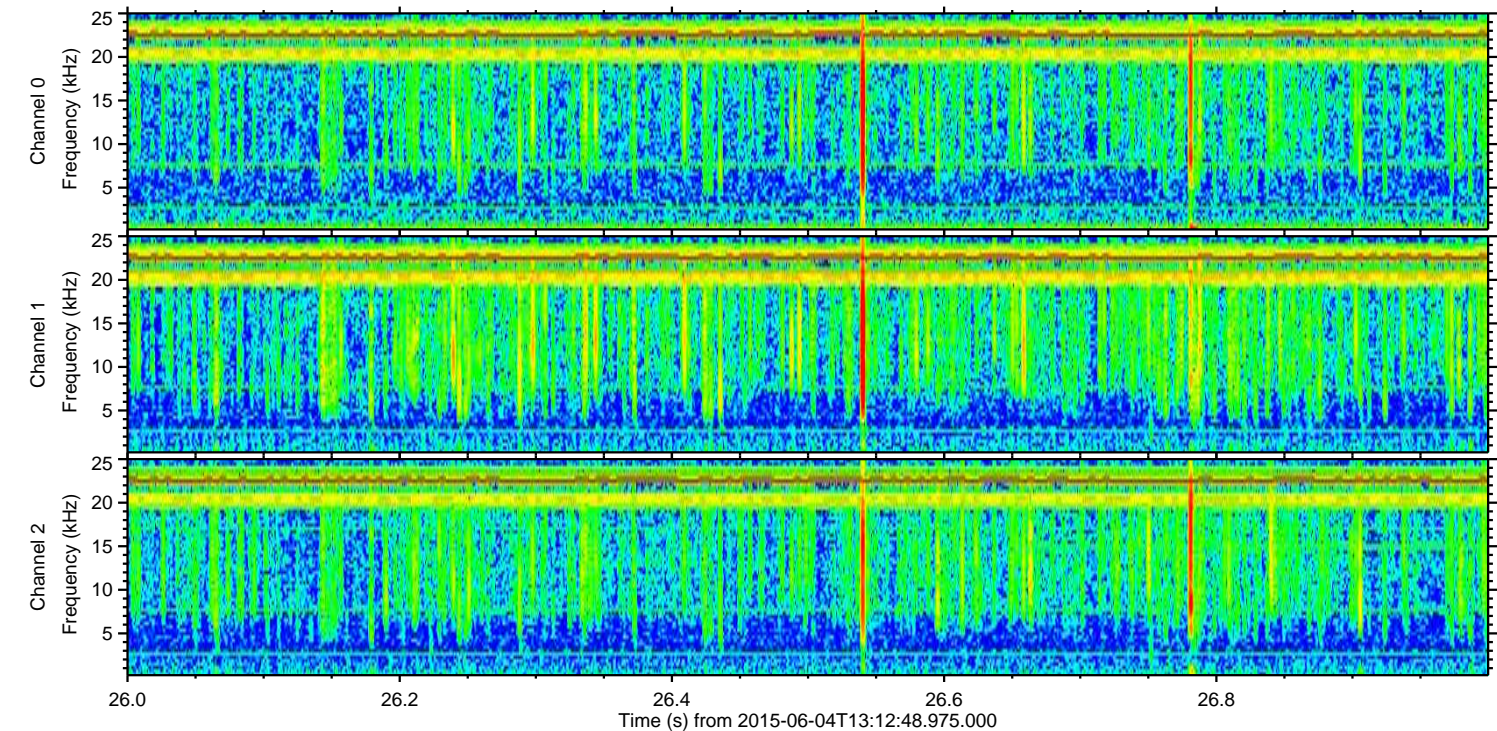
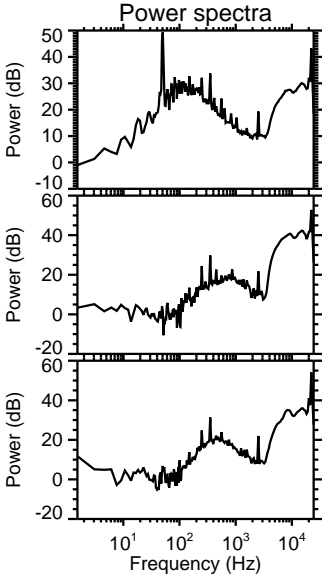
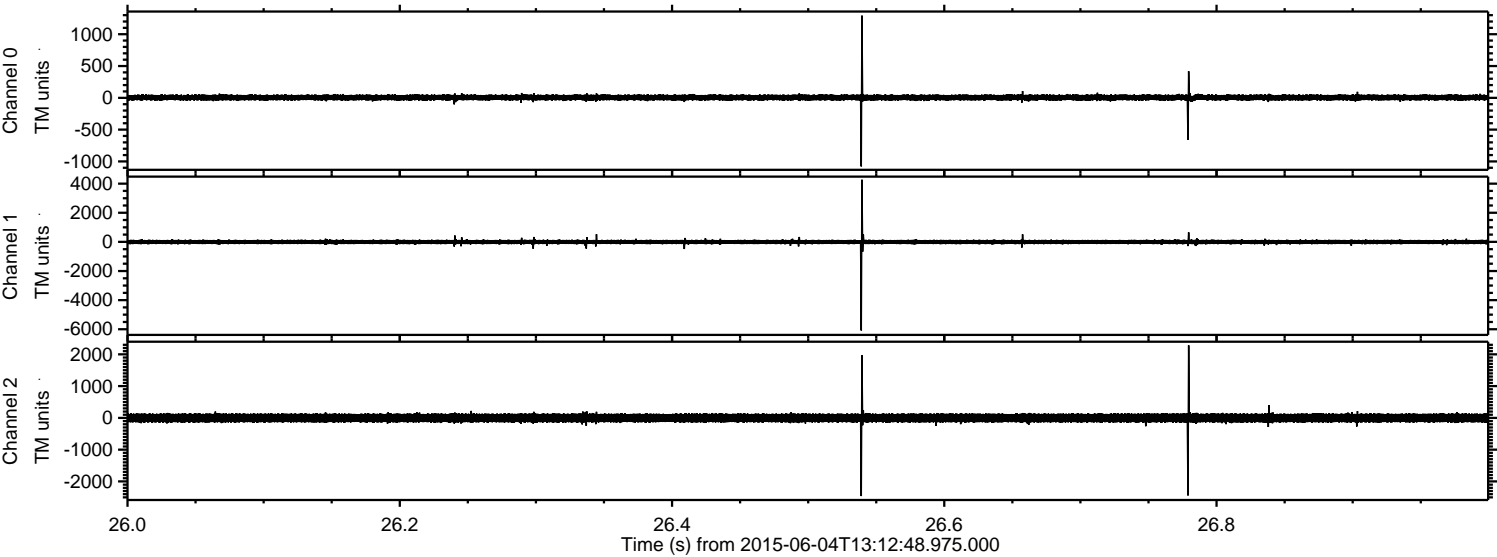

Processed Thu Jun 4 15:19:27 2015 by ELM ver.2012-10-06 from 001__elm20150604_131247__dat00.bin

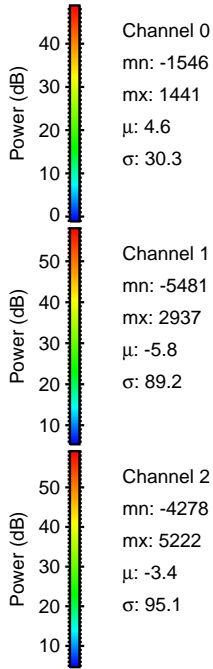
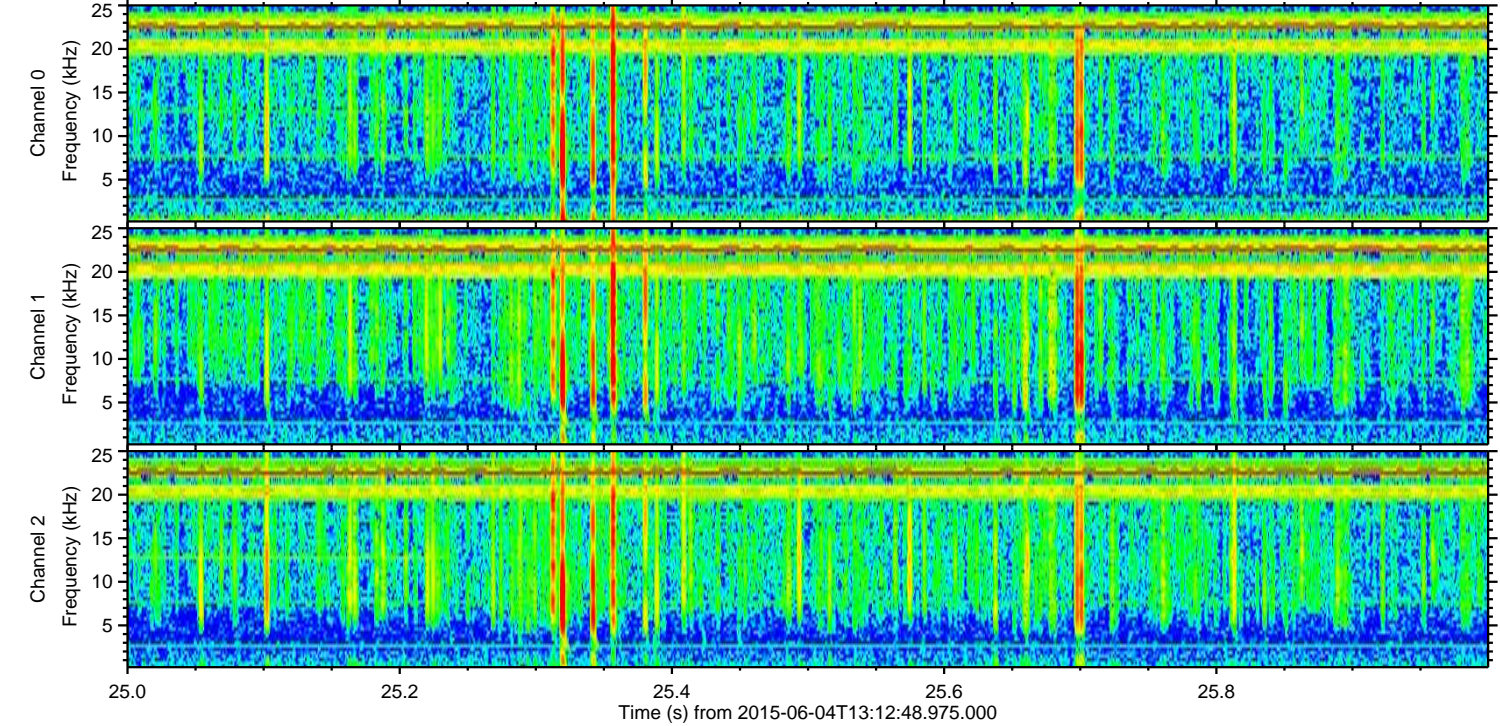
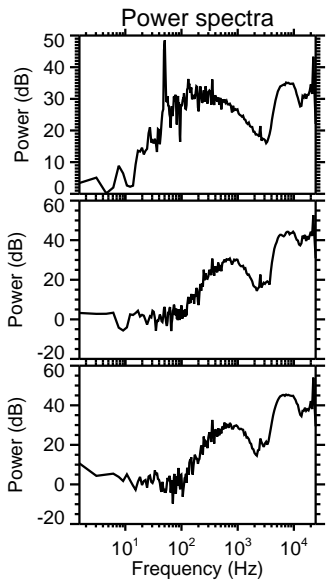
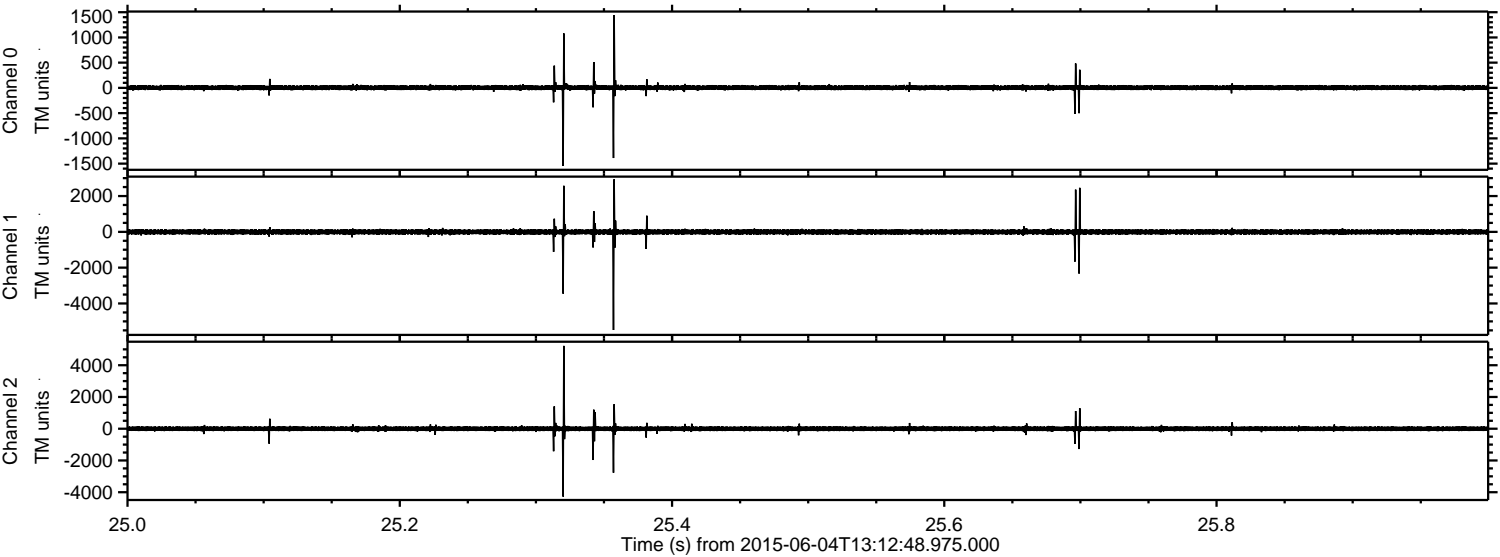

Processed Thu Jun 4 15:19:28 2015 by ELM ver.2012-10-06 from 001__elm20150604_131247__dat00.bin

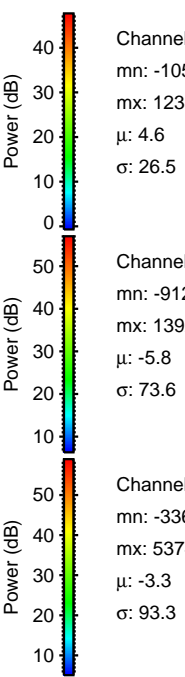
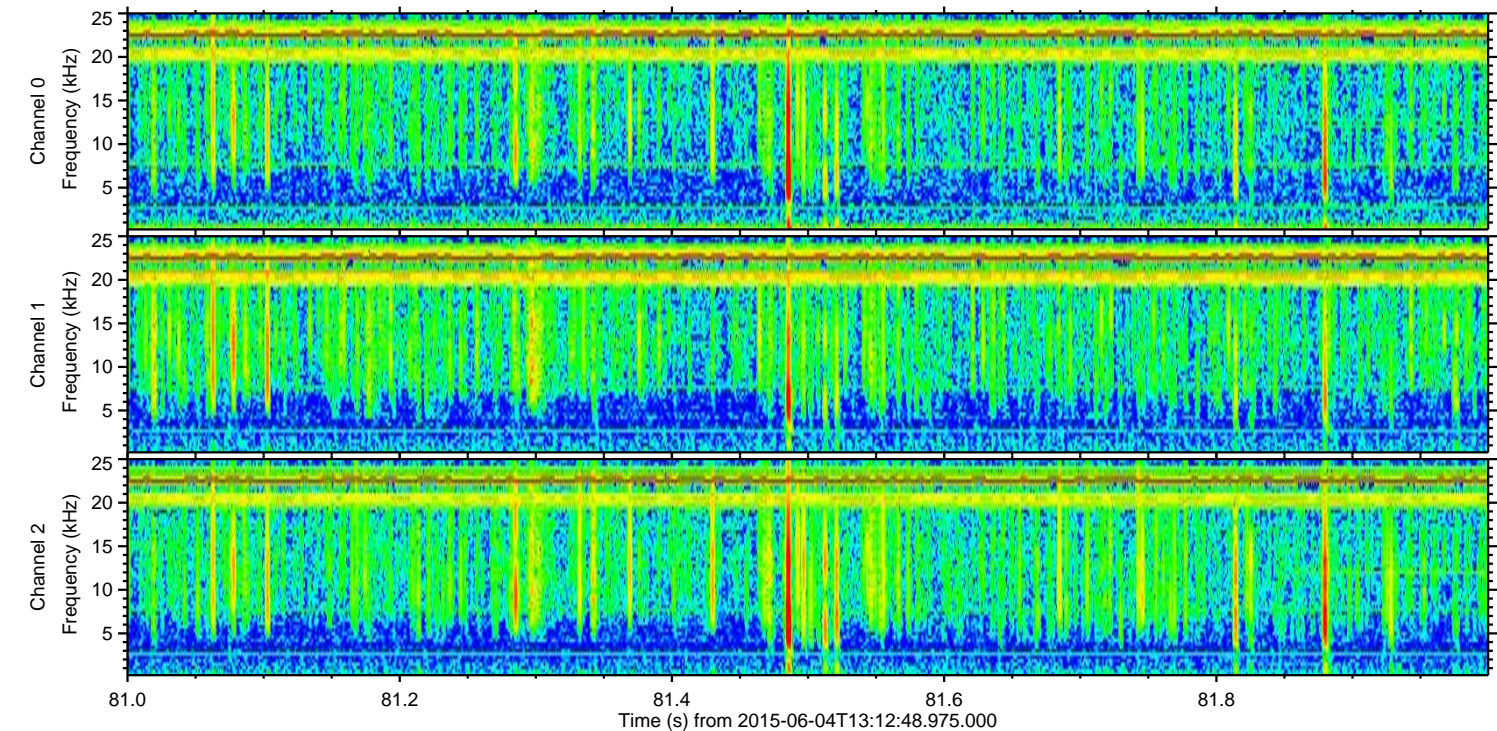
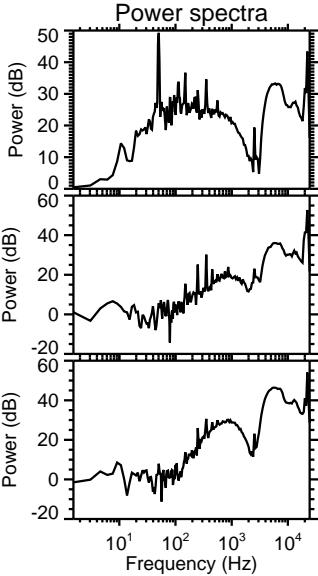
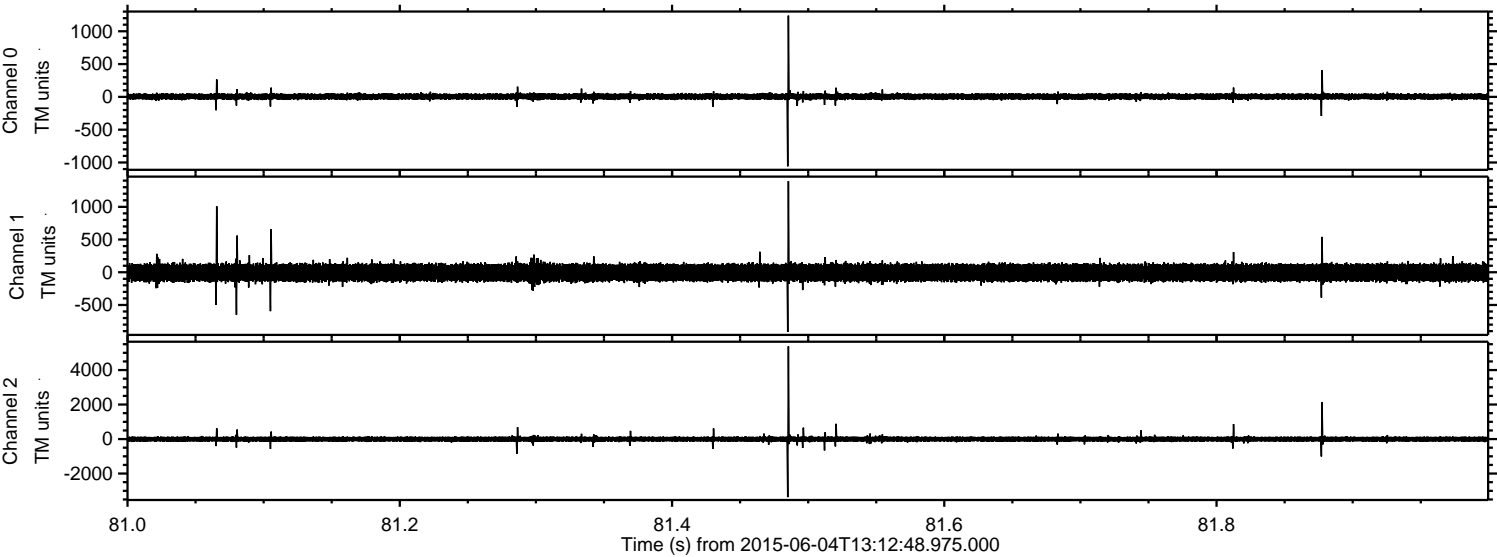

Channel 0
mn: -1059
mx: 1239
 μ : 4.6
 σ : 26.5

Channel 1
mn: -912
mx: 1392
 μ : -5.8
 σ : 73.6

Channel 2
mn: -3364
mx: 5374
 μ : -3.3
 σ : 93.3

Processed Thu Jun 4 15:19:29 2015 by ELM ver.2012-10-06 from 001__elm20150604_131247__dat00.bin

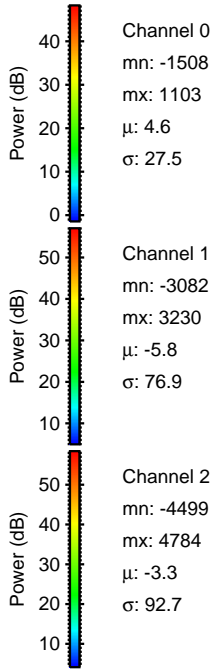
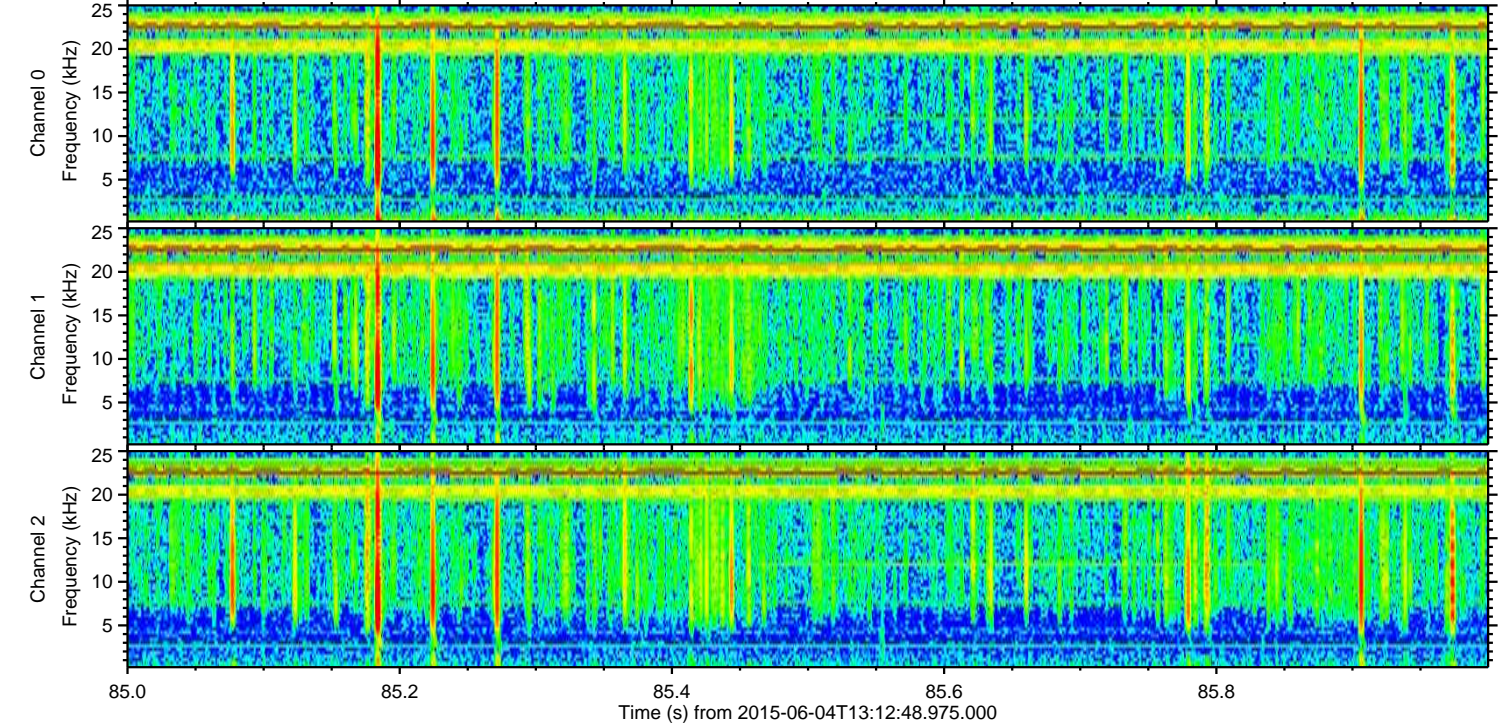
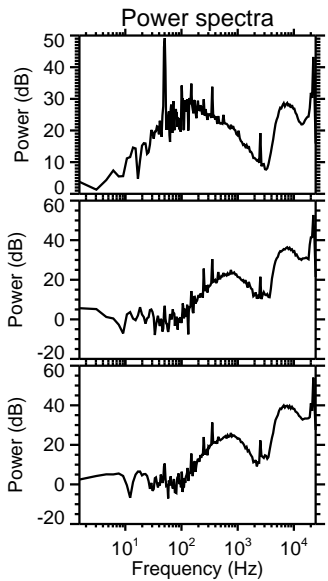
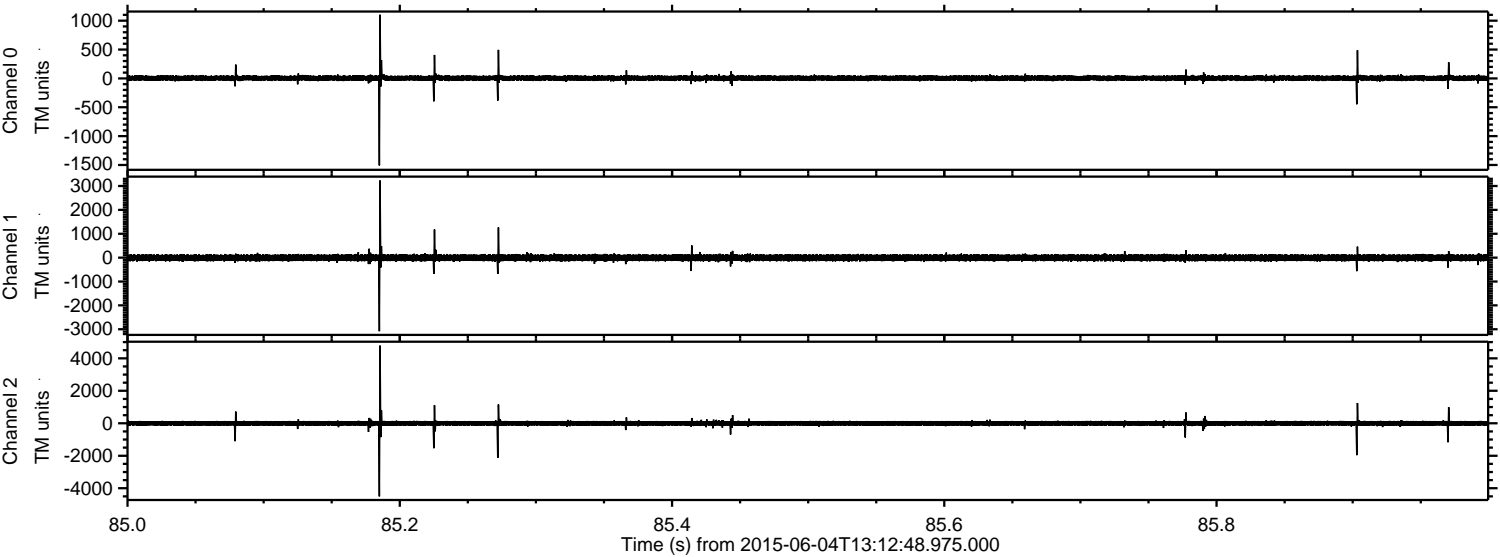

Channel 0
mn: -1508
mx: 1103
 μ : 4.6
 σ : 27.5

Channel 1
mn: -3082
mx: 3230
 μ : -5.8
 σ : 76.9

Channel 2
mn: -4499
mx: 4784
 μ : -3.3
 σ : 92.7

ELMAVAN 3D WAVEFORMS (Measured data sampled at 50 kHz) 51000 packets of 144 samples from 2015-06-04T13:12:48.975.000. Part 120/147

Processed Thu Jun 4 15:19:30 2015 by ELM ver.2012-10-06 from 001__elm20150604_131247__dat00.bin

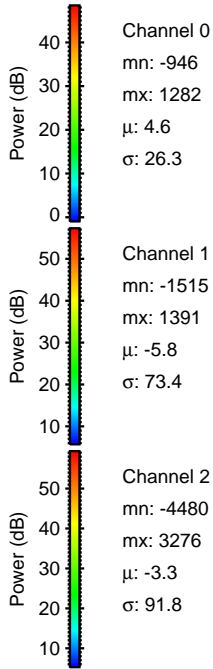
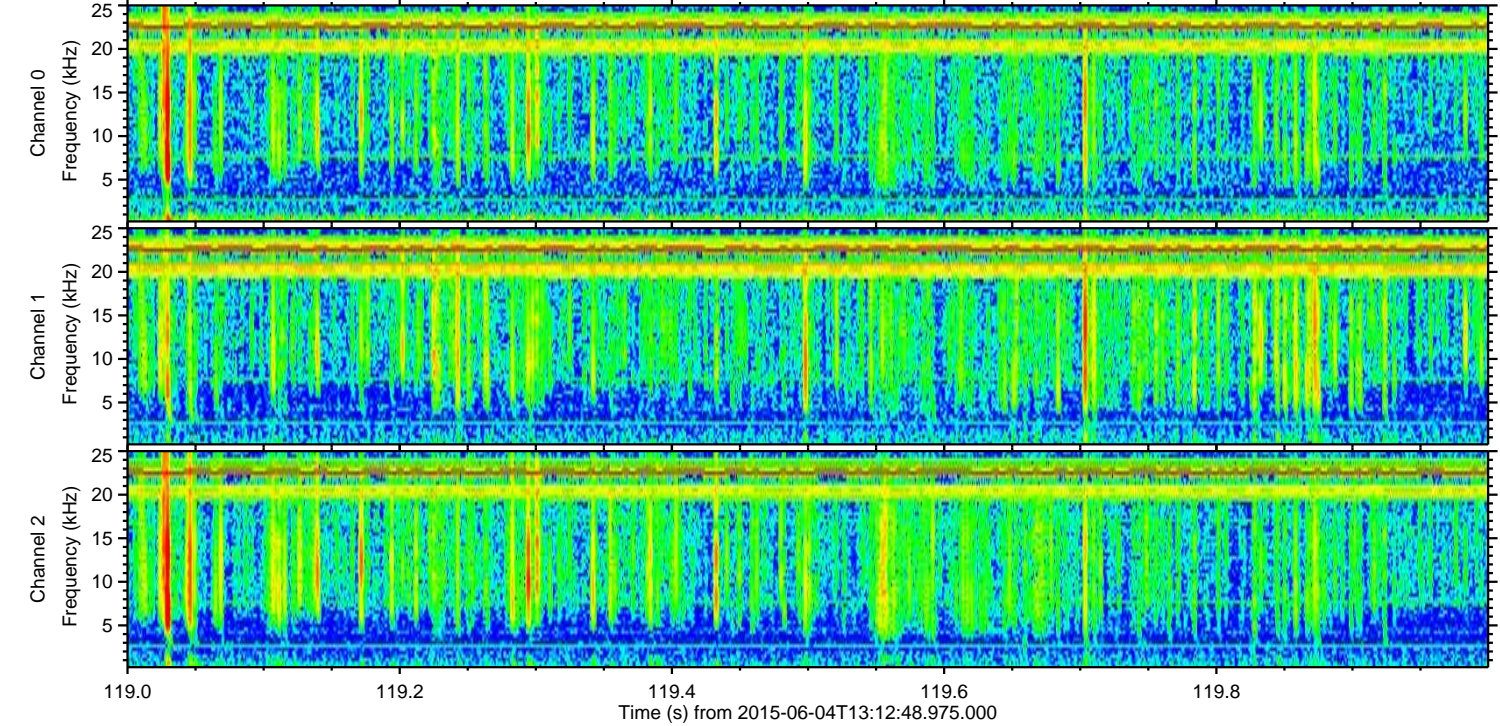
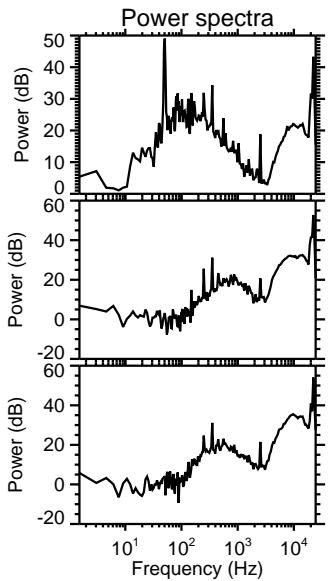
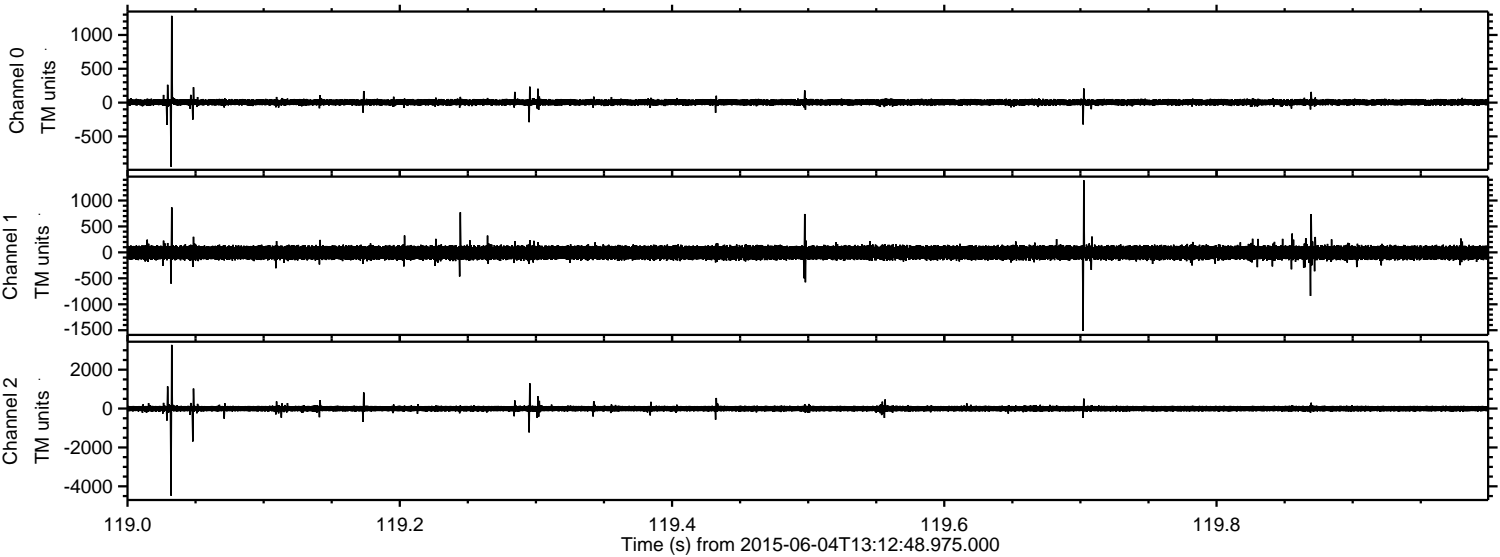

ELMAVAN 3D WAVEFORMS (Measured data sampled at 50 kHz) 51000 packets of 144 samples from 2015-06-04T13:12:48.975.000. Part 121/147

Processed Thu Jun 4 15:19:31 2015 by ELM ver.2012-10-06 from 001__elm20150604_131247__dat00.bin

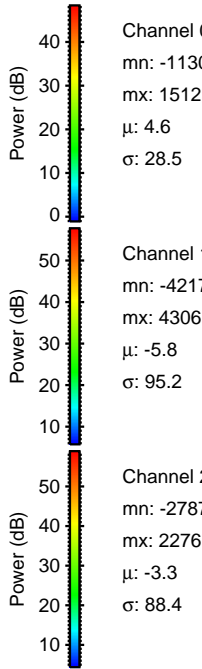
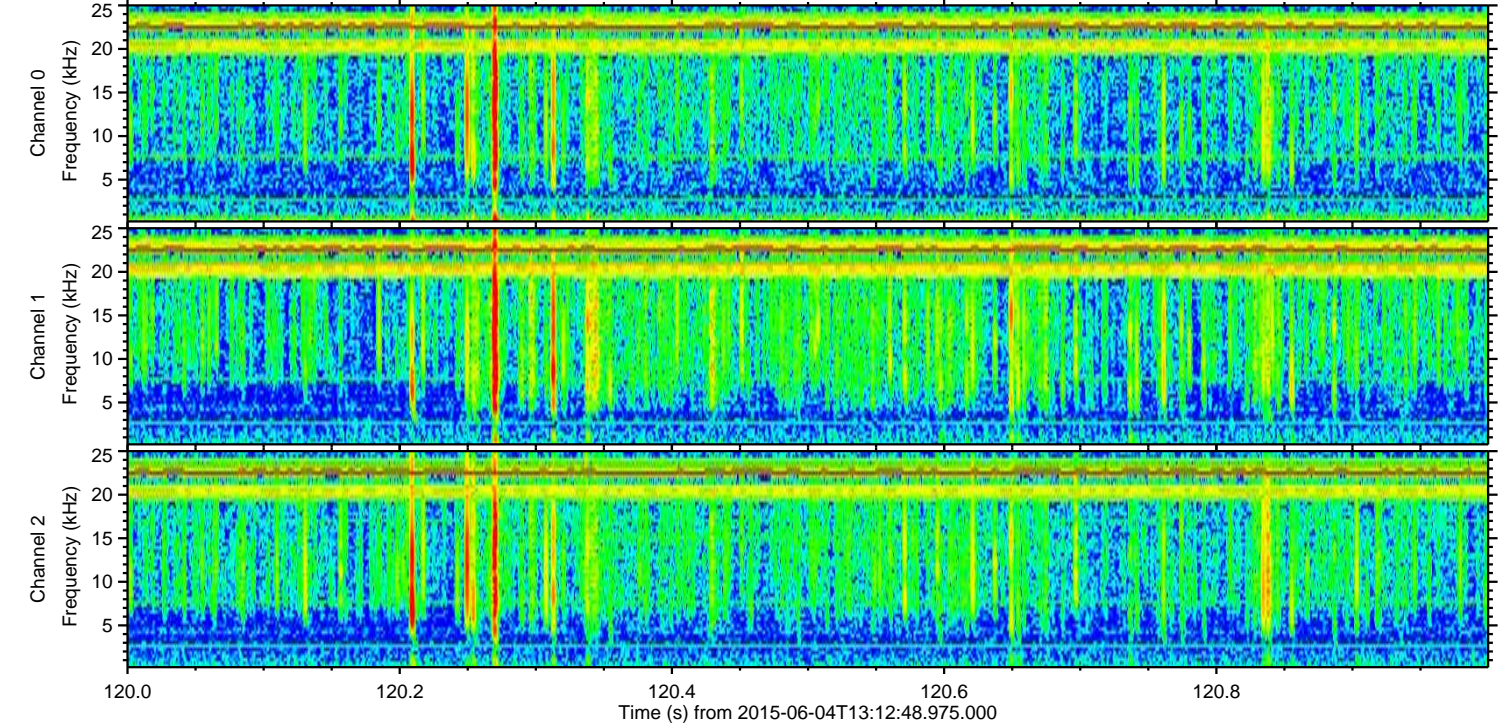
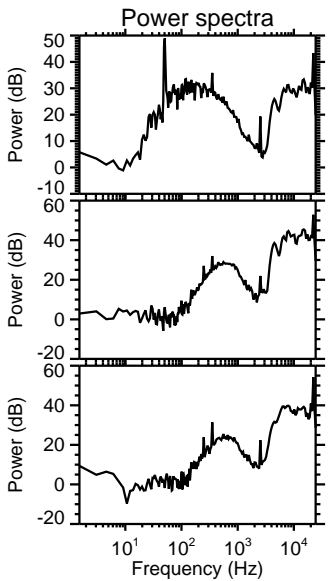
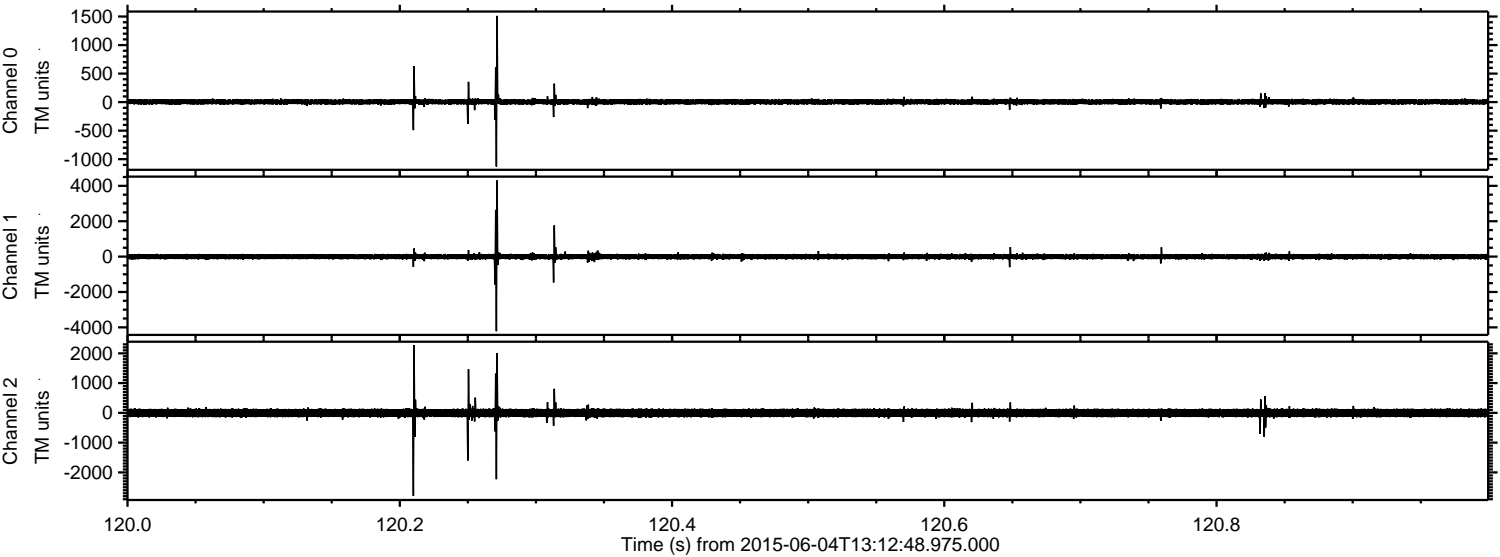

Processed Thu Jun 4 15:19:32 2015 by ELM ver.2012-10-06 from 001__elm20150604_131247__dat00.bin

