

ELMAVAN 3D WAVEFORMS (Measured data sampled at 50 kHz) 51000 packets of 144 samples from 2015-06-04T12:07:46.408.000.

Processed Thu Jun 4 14:13:30 2015 by ELM ver.2012-10-06 from 001__elm20150604_120745__dat00.bin

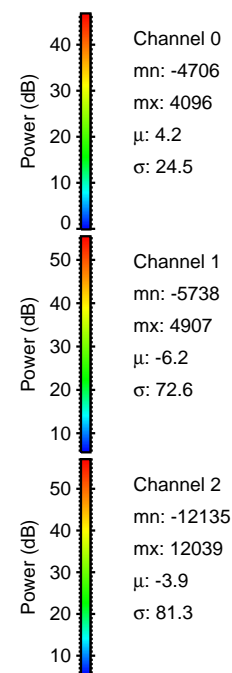

Processed Thu Jun 4 14:13:41 2015 by ELM ver.2012-10-06 from 001__elm20150604_120745__dat00.bin

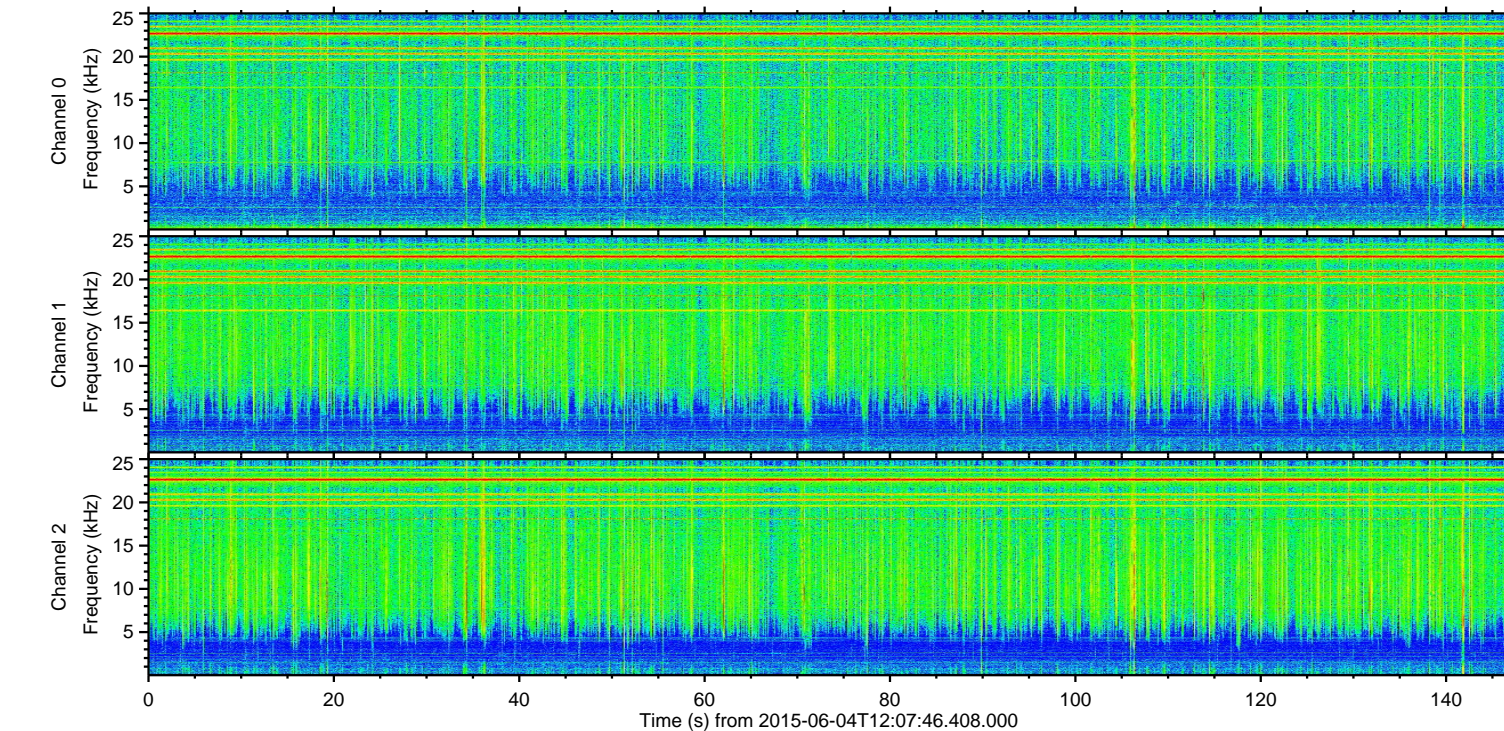
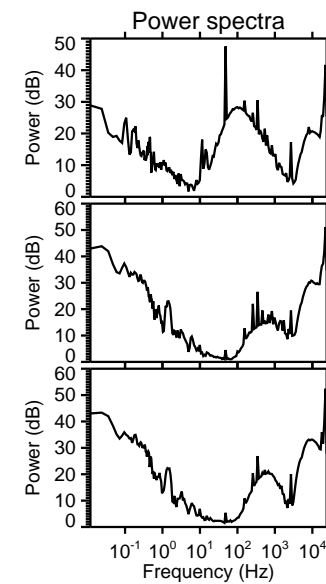
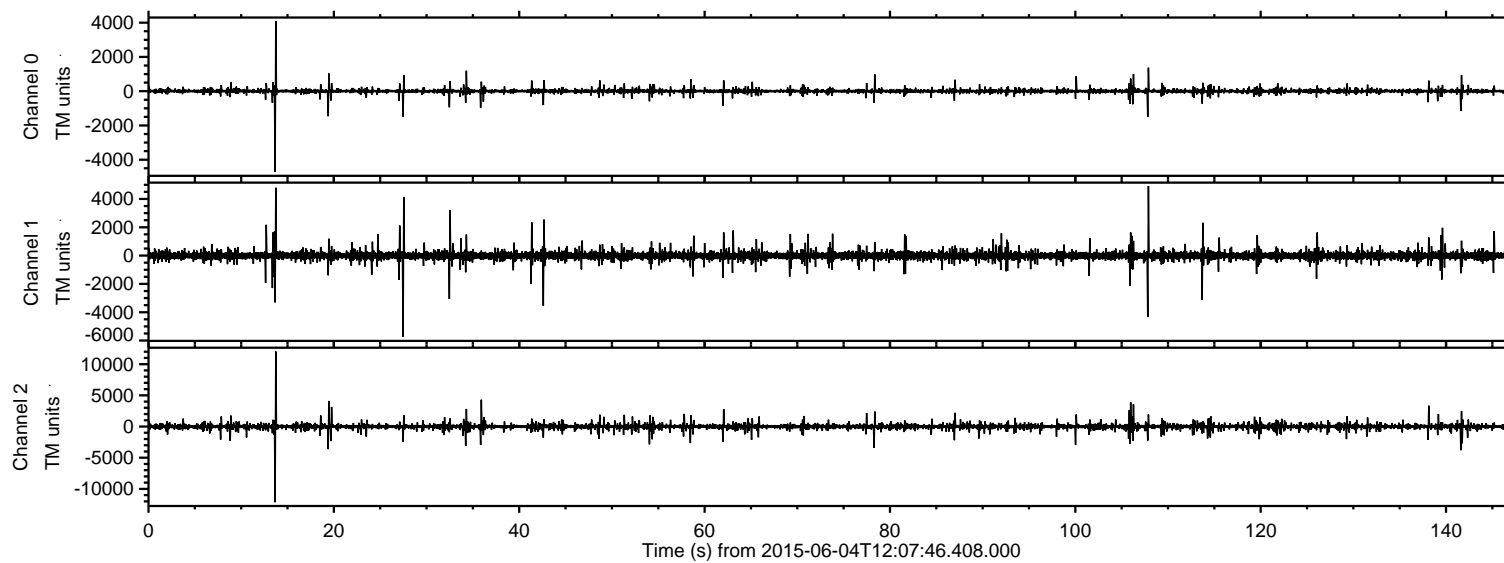
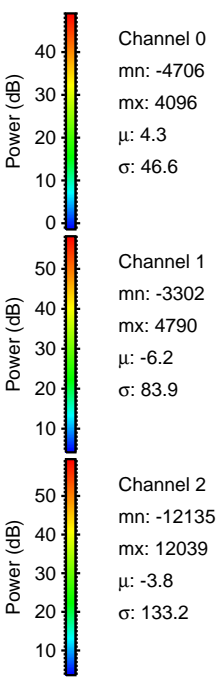
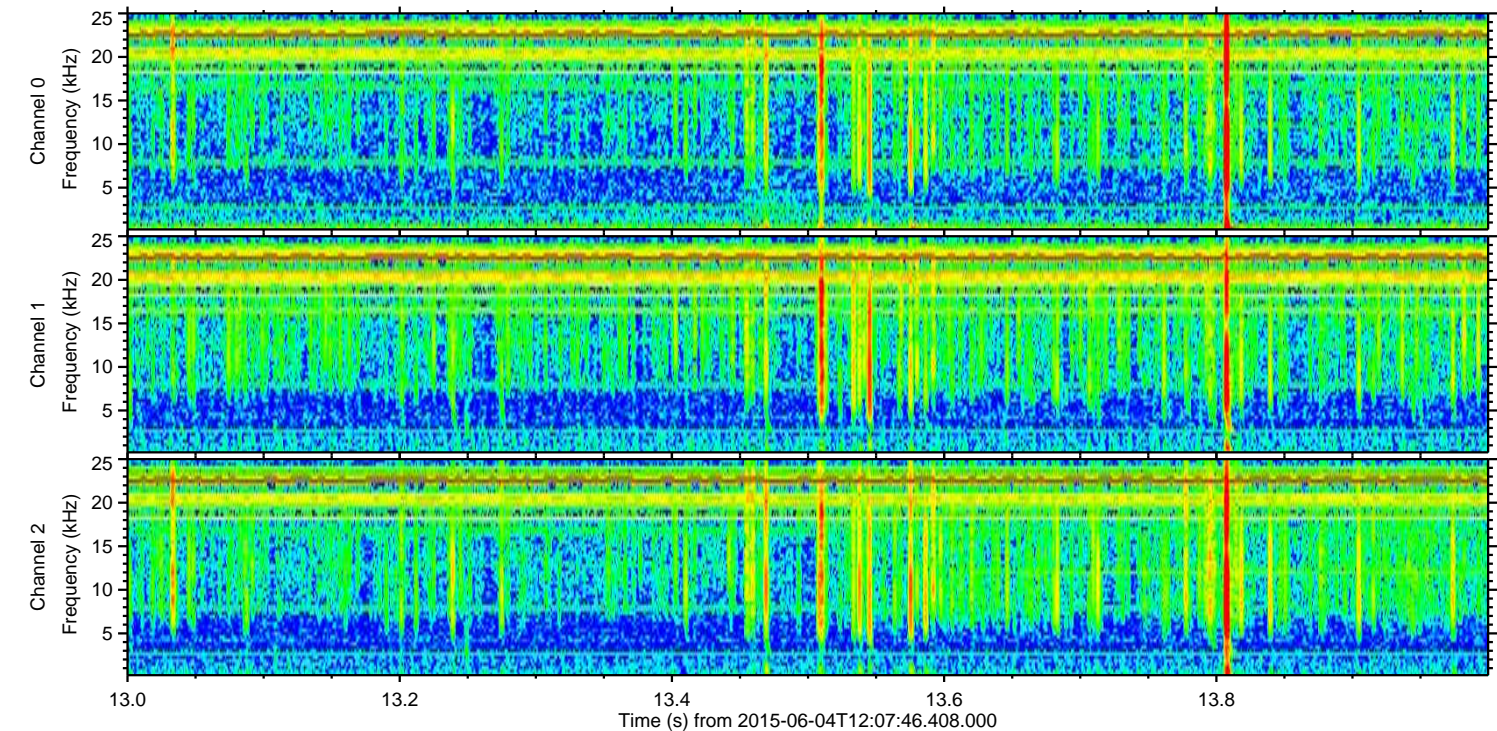
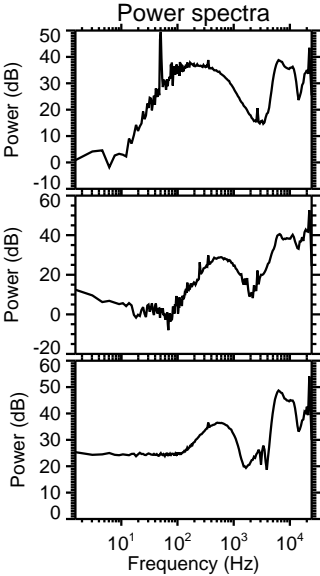
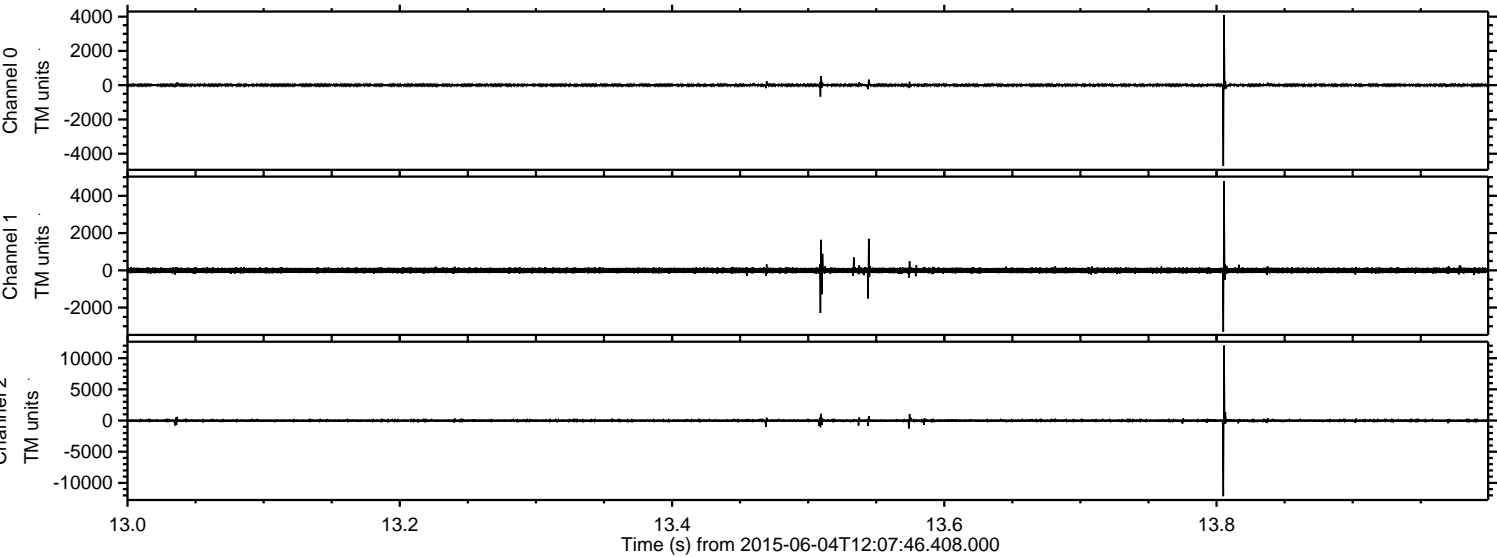

Processed Thu Jun 4 14:13:42 2015 by ELM ver.2012-10-06 from 001__elm20150604_120745__dat00.bin

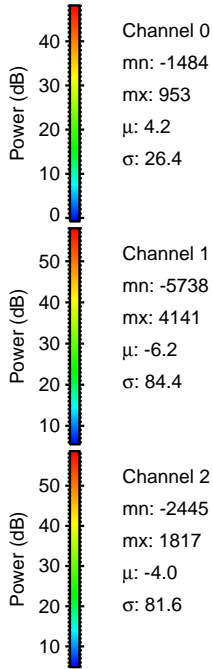
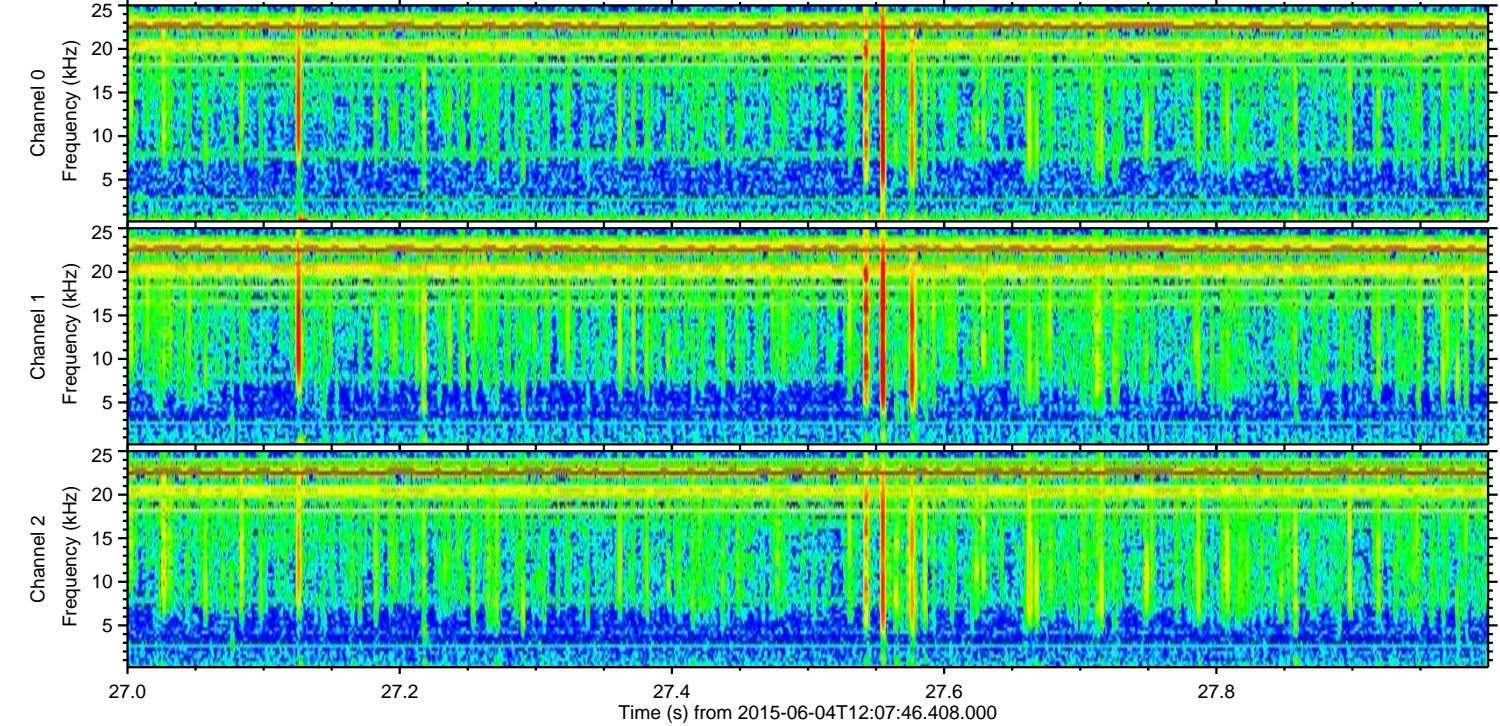
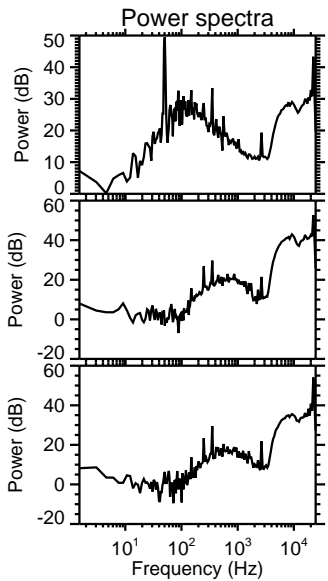
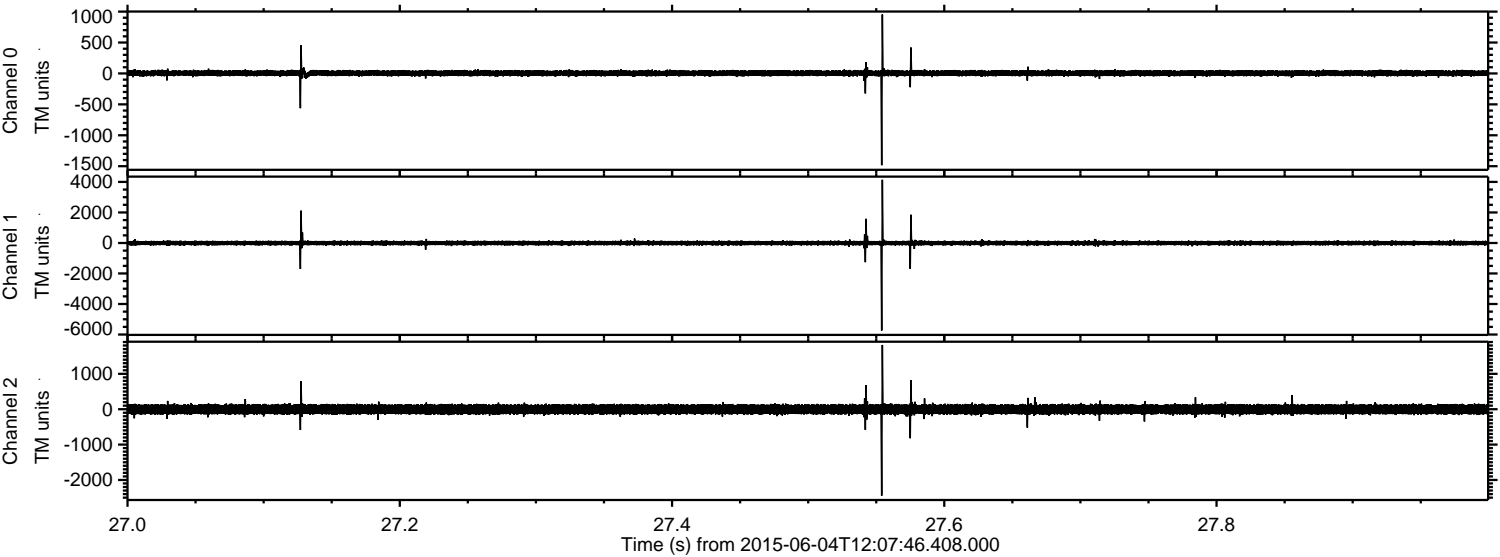

ELMAVAN 3D WAVEFORMS (Measured data sampled at 50 kHz) 51000 packets of 144 samples from 2015-06-04T12:07:46.408.000. Part 108/147

Processed Thu Jun 4 14:13:43 2015 by ELM ver.2012-10-06 from 001__elm20150604_120745__dat00.bin

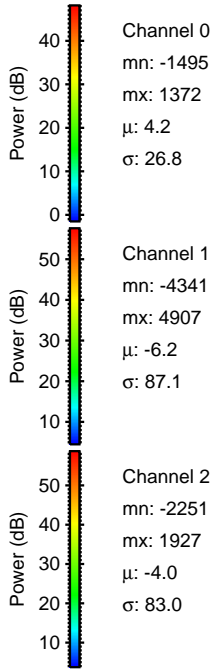
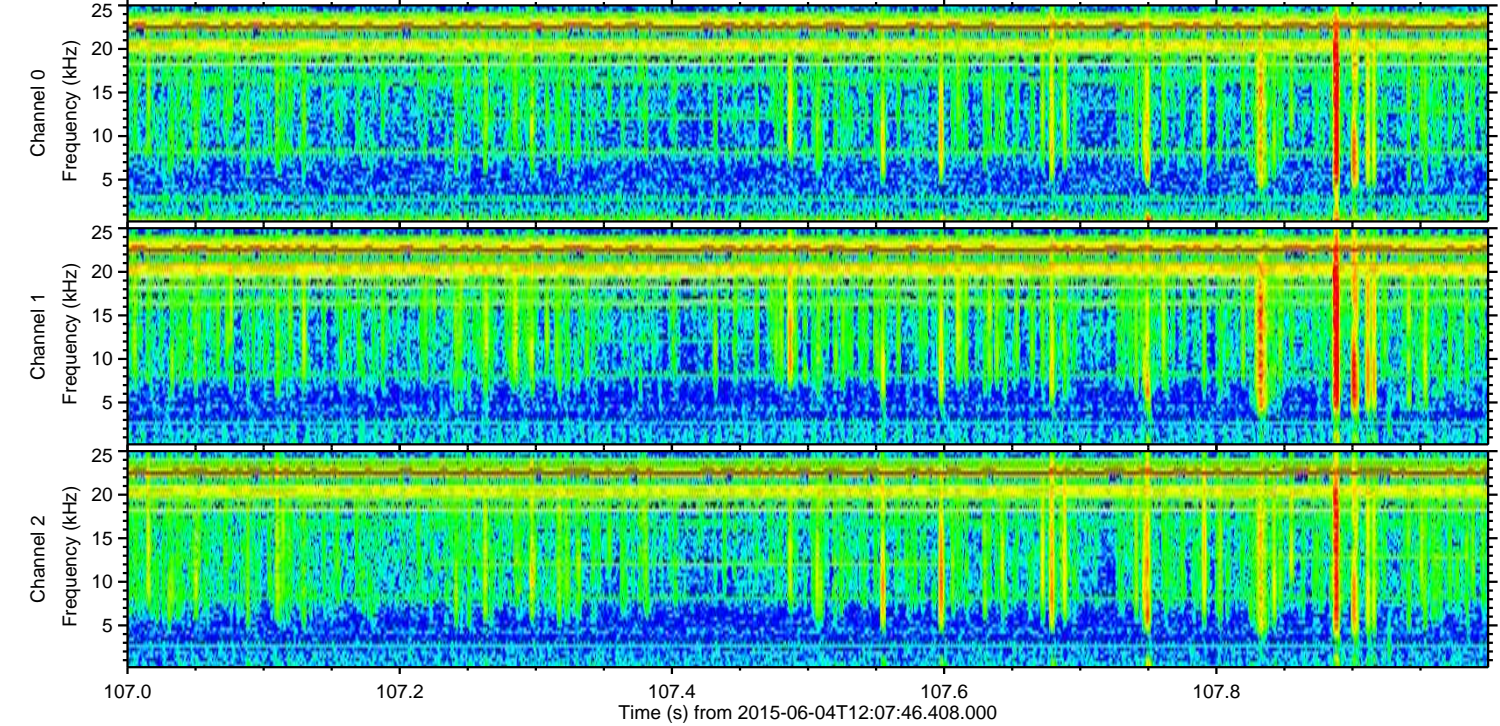
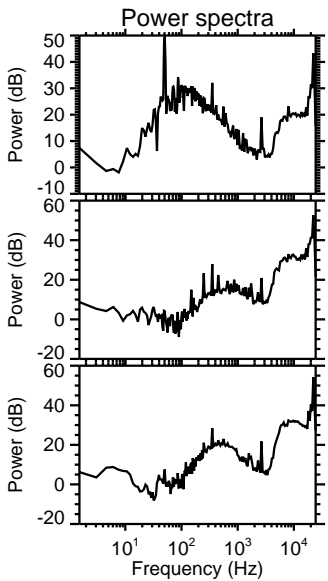
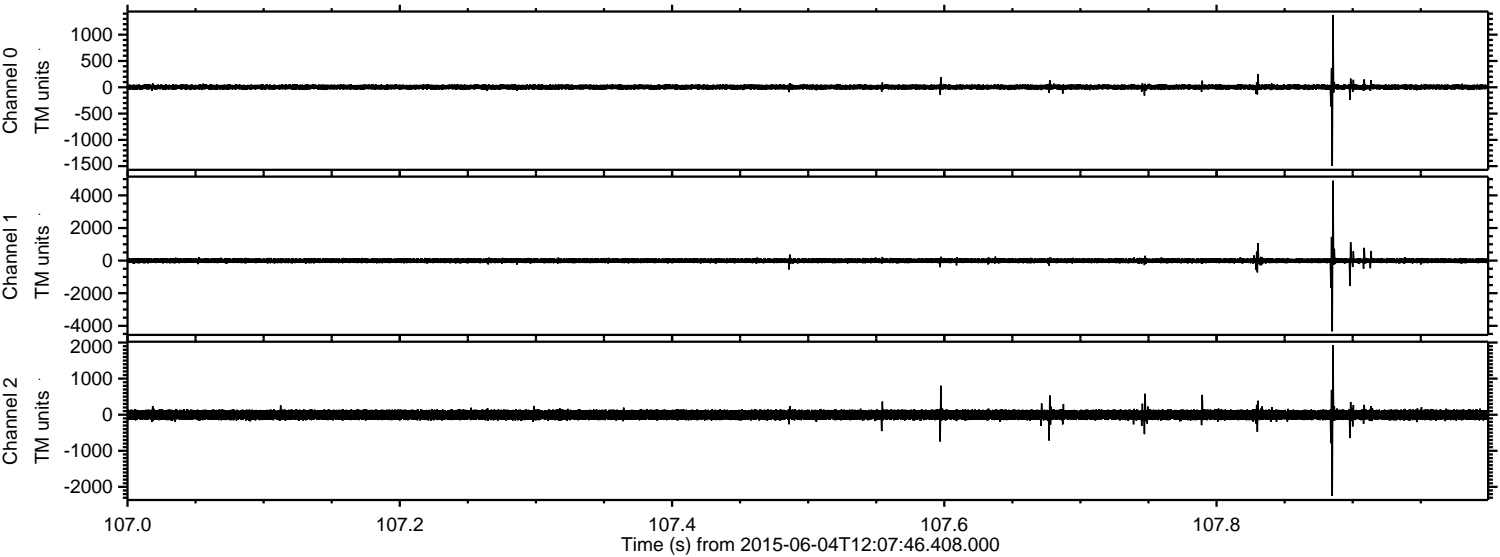

Channel 0
mn: -1495
mx: 1372
 μ : 4.2
 σ : 26.8

Channel 1
mn: -4341
mx: 4907
 μ : -6.2
 σ : 87.1

Channel 2
mn: -2251
mx: 1927
 μ : -4.0
 σ : 83.0

ELMAVAN 3D WAVEFORMS (Measured data sampled at 50 kHz) 51000 packets of 144 samples from 2015-06-04T12:07:46.408.000. Part 36/147

Processed Thu Jun 4 14:13:44 2015 by ELM ver.2012-10-06 from 001__elm20150604_120745__dat00.bin

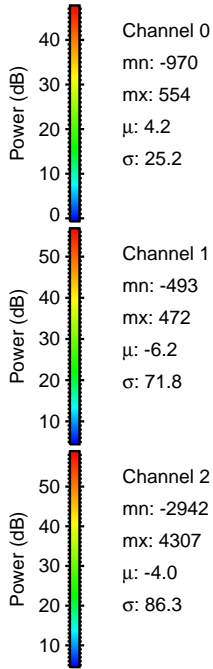
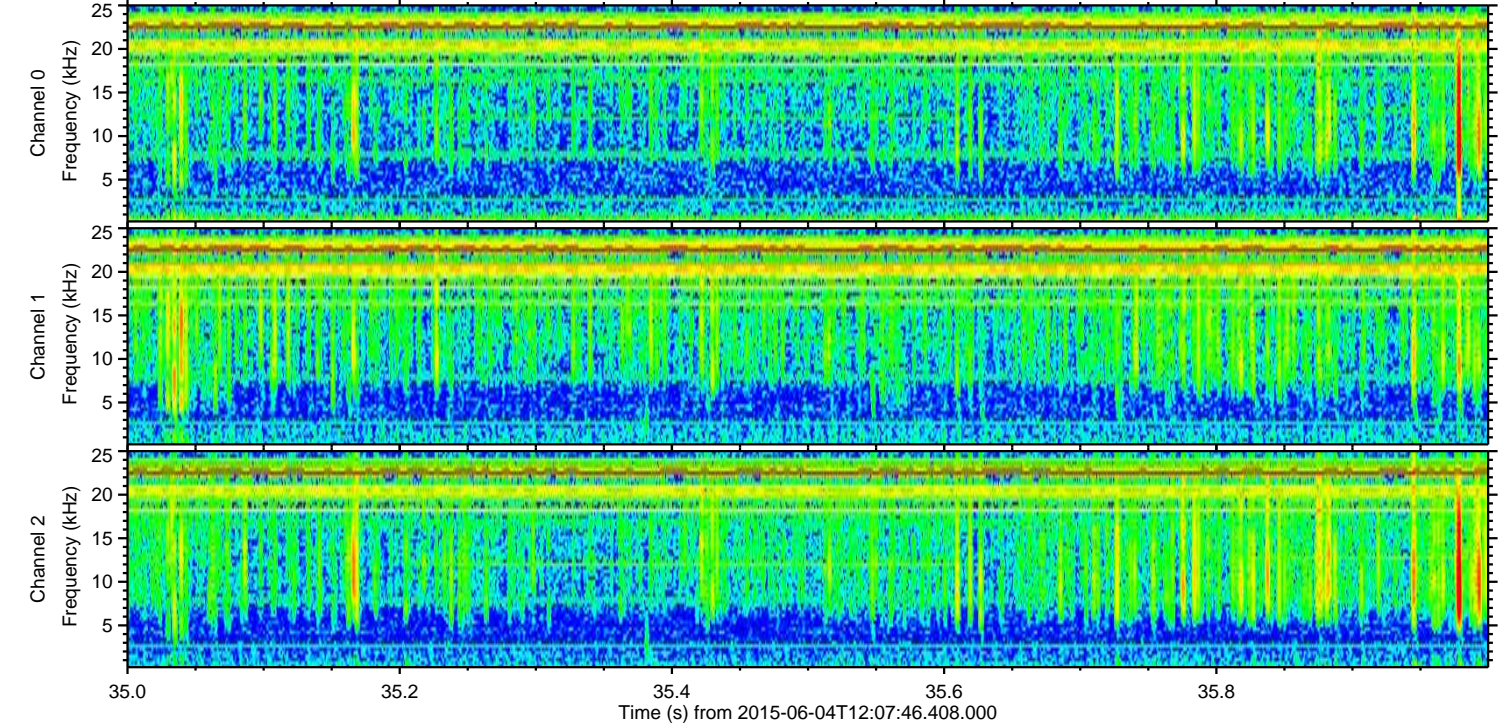
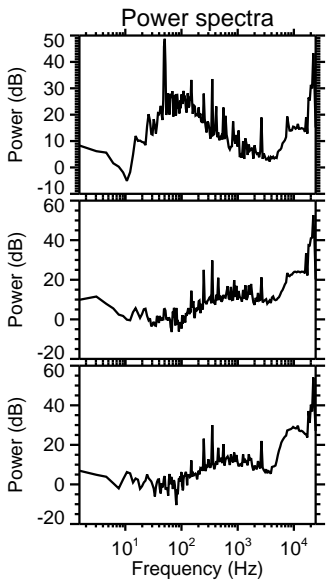
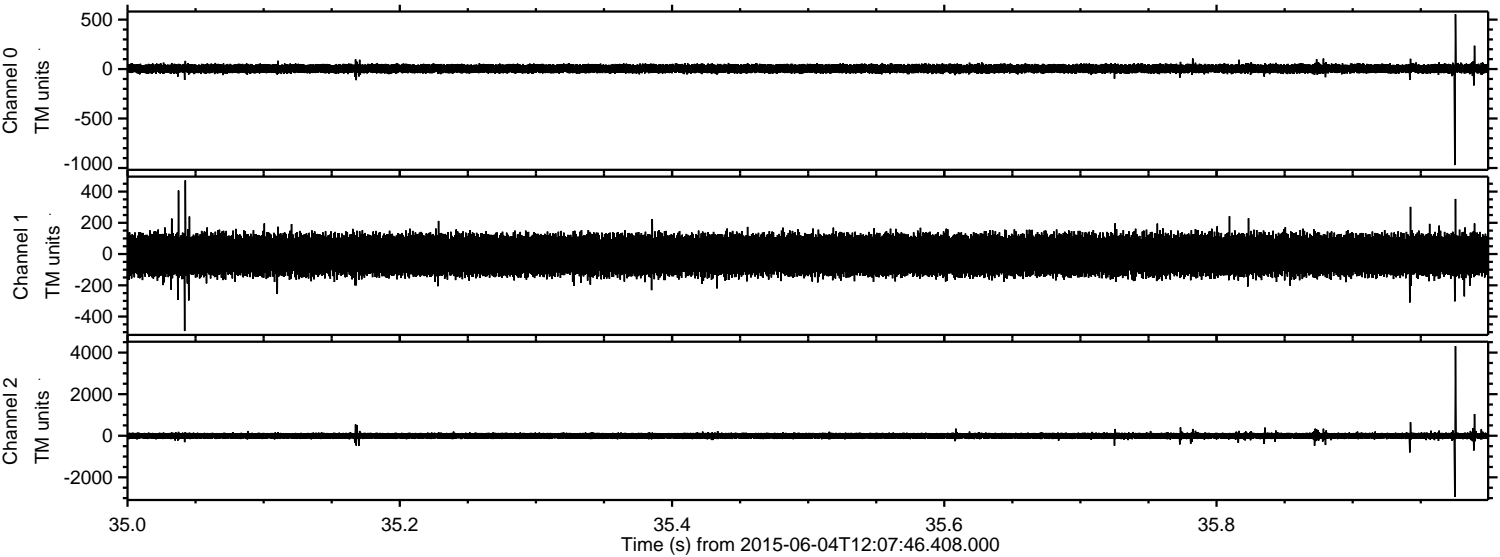

Channel 0
mn: -970
mx: 554
 μ : 4.2
 σ : 25.2

Channel 1
mn: -493
mx: 472
 μ : -6.2
 σ : 71.8

Channel 2
mn: -2942
mx: 4307
 μ : -4.0
 σ : 86.3

ELMAVAN 3D WAVEFORMS (Measured data sampled at 50 kHz) 51000 packets of 144 samples from 2015-06-04T12:07:46.408.000. Part 20/147

Processed Thu Jun 4 14:13:45 2015 by ELM ver.2012-10-06 from 001__elm20150604_120745__dat00.bin

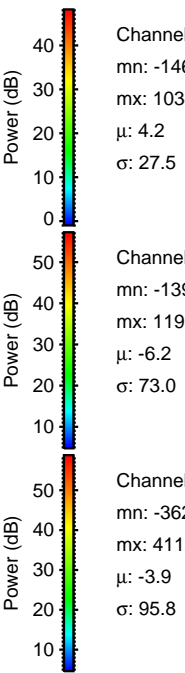
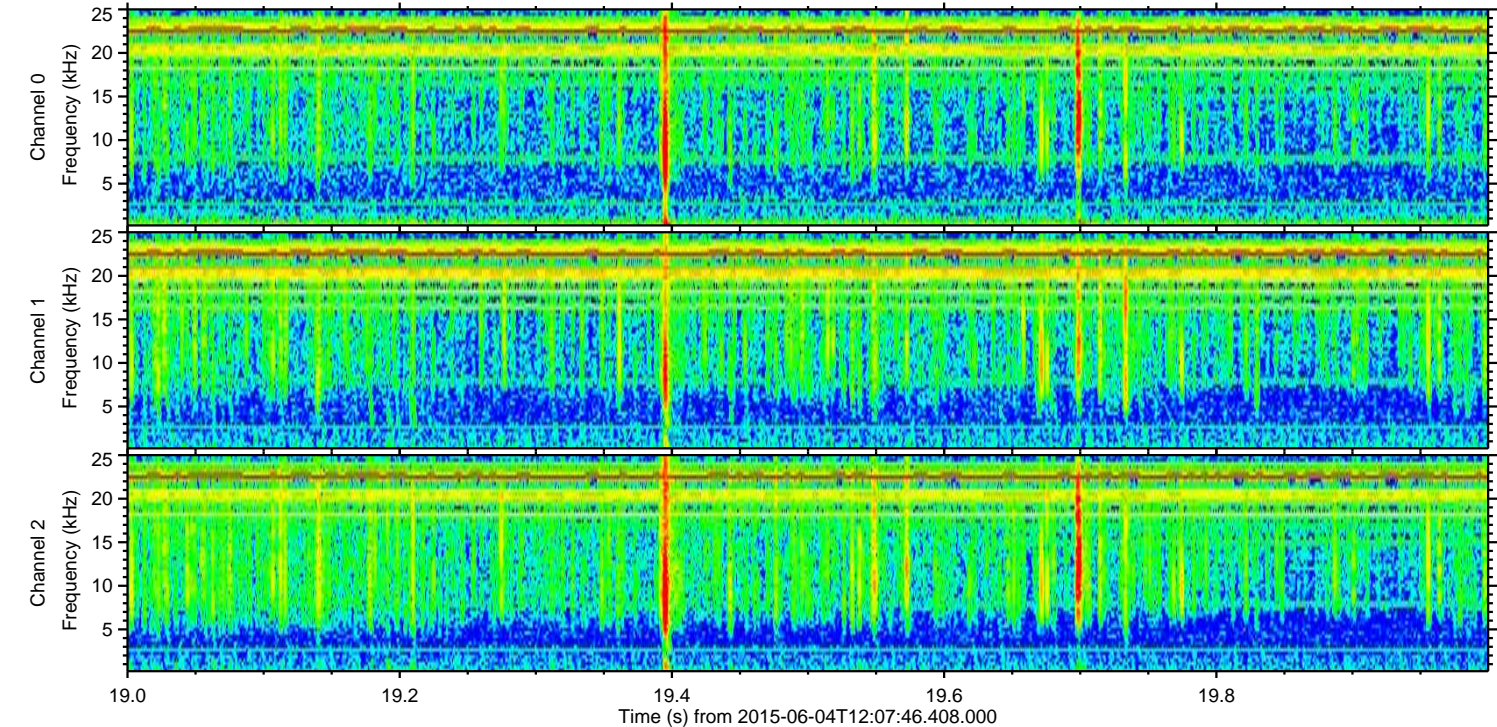
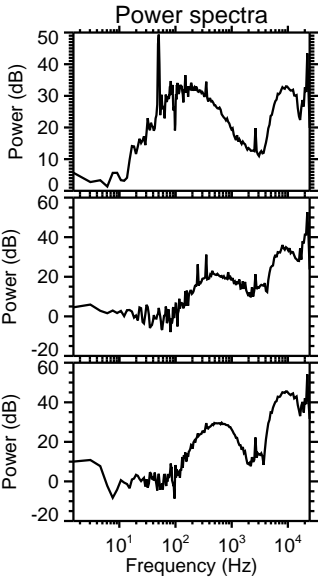
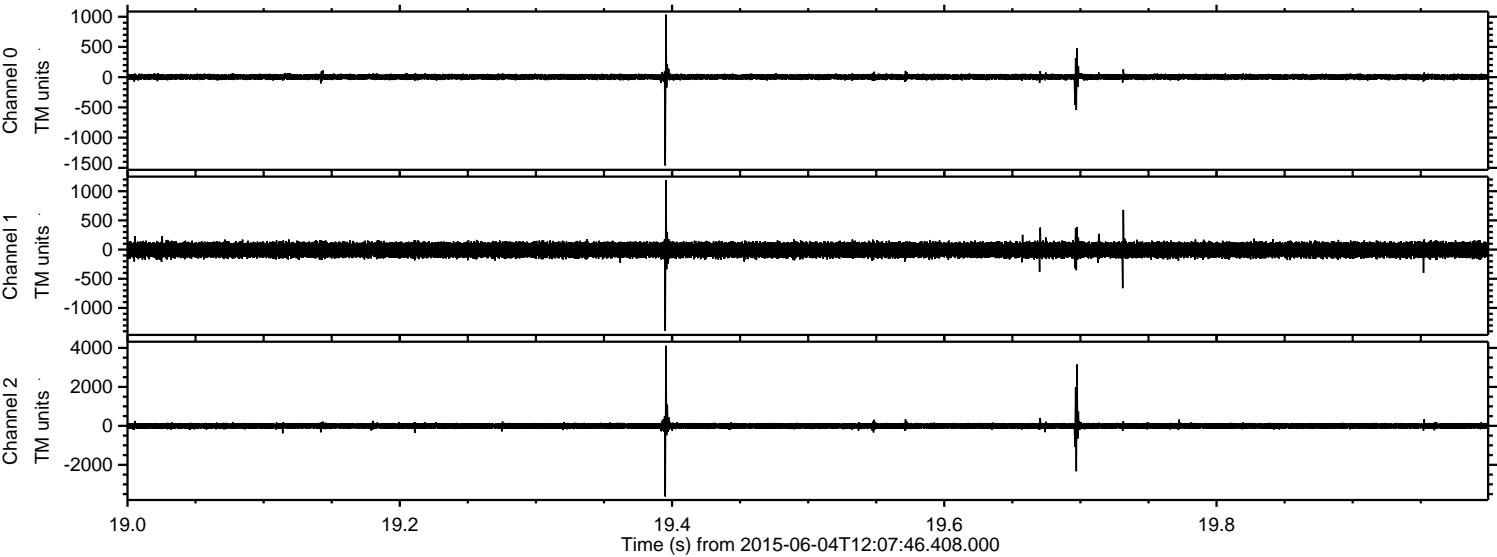

ELMAVAN 3D WAVEFORMS (Measured data sampled at 50 kHz) 51000 packets of 144 samples from 2015-06-04T12:07:46.408.000. Part 106/147

Processed Thu Jun 4 14:13:46 2015 by ELM ver.2012-10-06 from 001__elm20150604_120745__dat00.bin

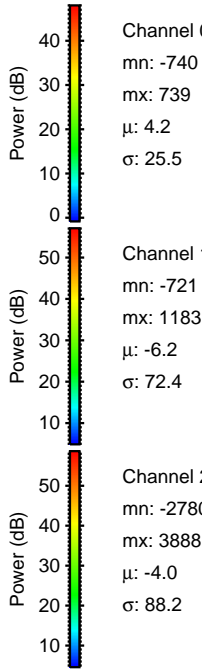
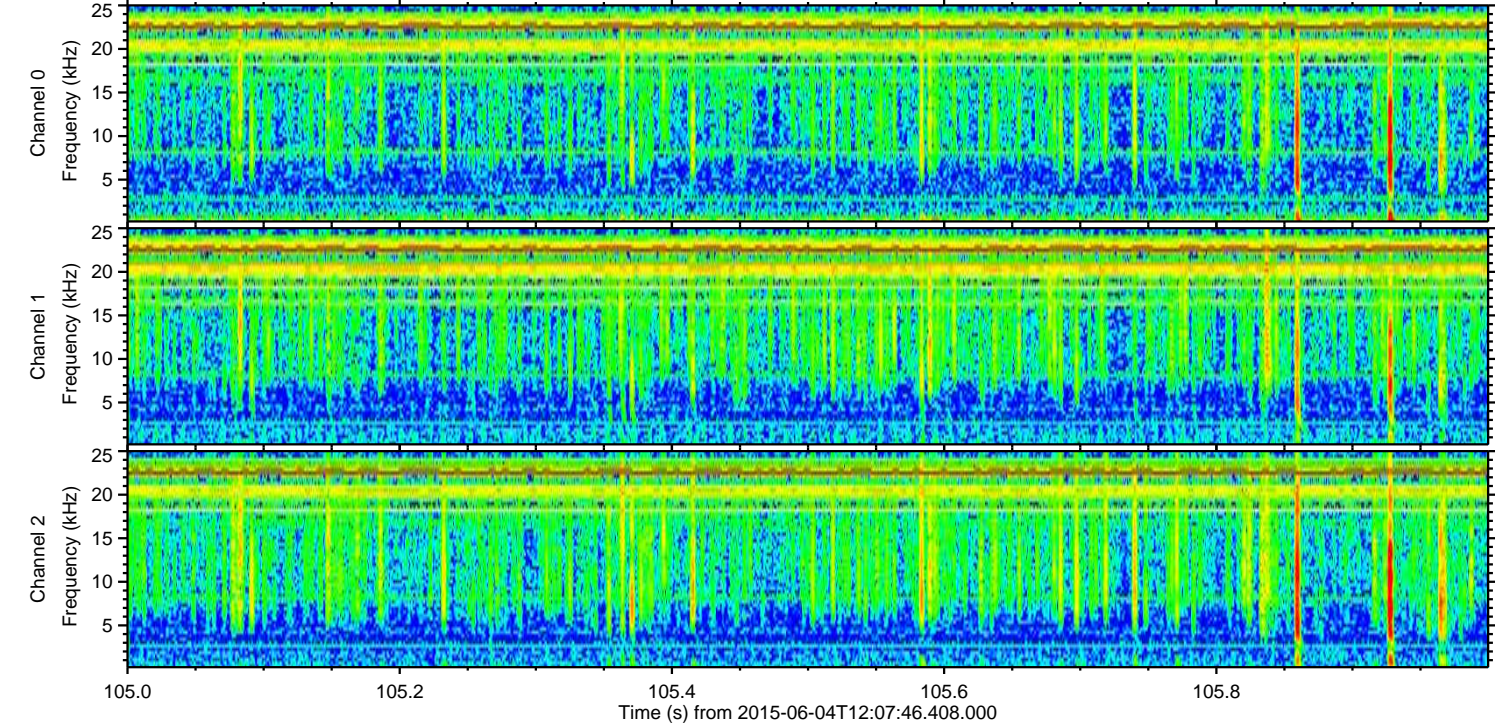
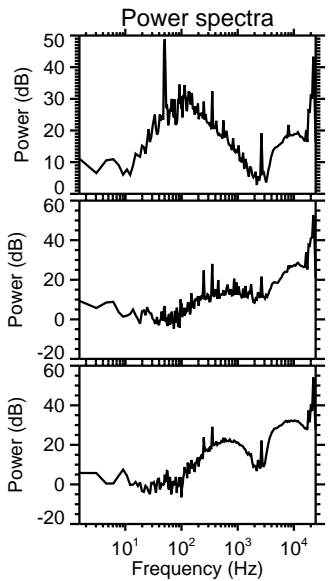
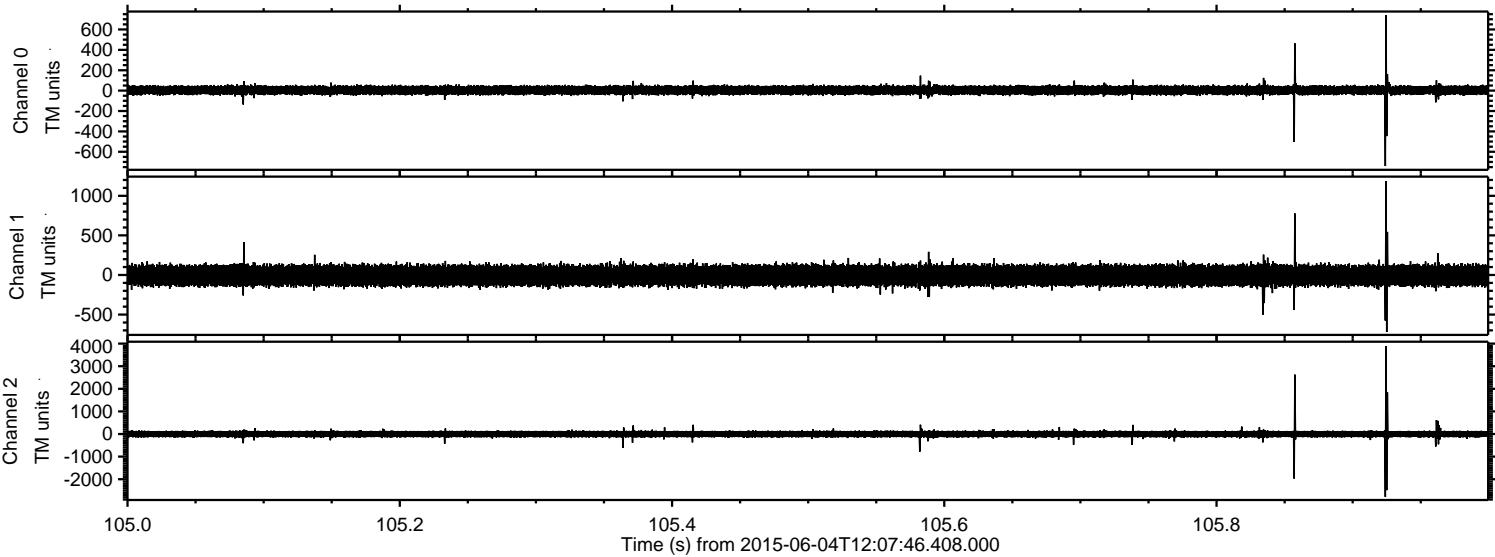

Channel 0
mn: -740
mx: 739
 μ : 4.2
 σ : 25.5

Channel 1
mn: -721
mx: 1183
 μ : -6.2
 σ : 72.4

Channel 2
mn: -2780
mx: 3888
 μ : -4.0
 σ : 88.2

ELMAVAN 3D WAVEFORMS (Measured data sampled at 50 kHz) 51000 packets of 144 samples from 2015-06-04T12:07:46.408.000. Part 142/147

Processed Thu Jun 4 14:13:47 2015 by ELM ver.2012-10-06 from 001__elm20150604_120745__dat00.bin

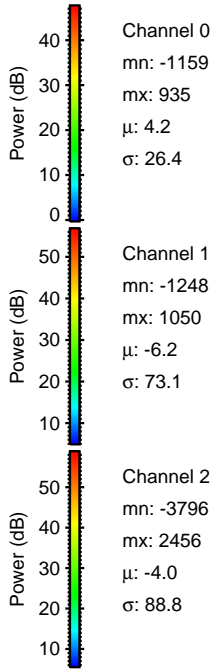
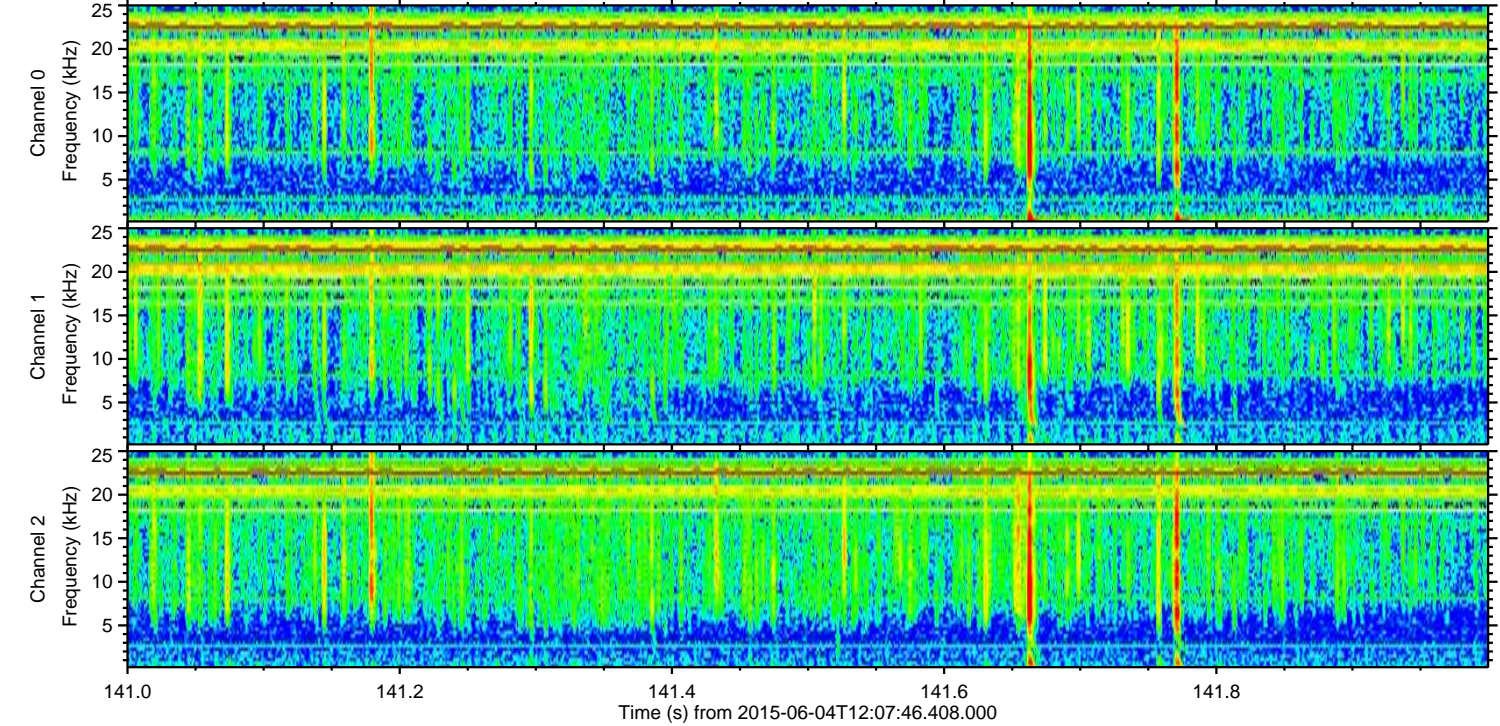
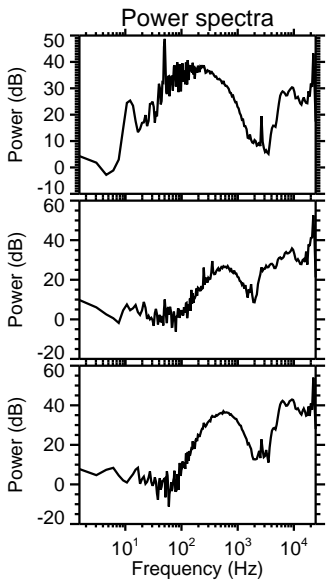
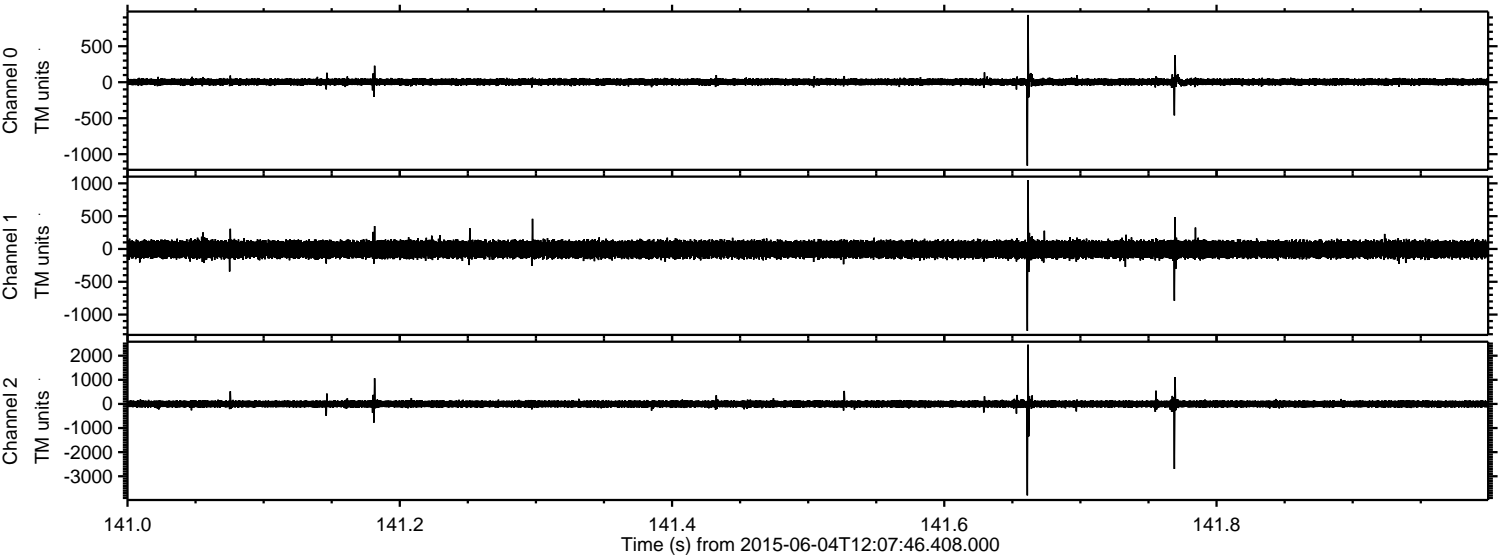

ELMAVAN 3D WAVEFORMS (Measured data sampled at 50 kHz) 51000 packets of 144 samples from 2015-06-04T12:07:46.408.000. Part 107/147

Processed Thu Jun 4 14:13:48 2015 by ELM ver.2012-10-06 from 001__elm20150604_120745__dat00.bin

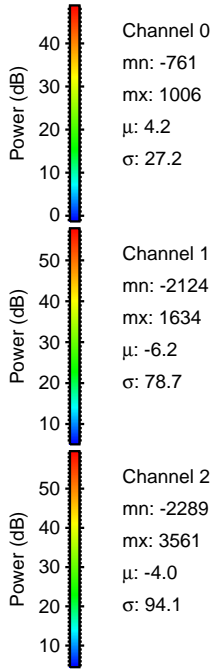
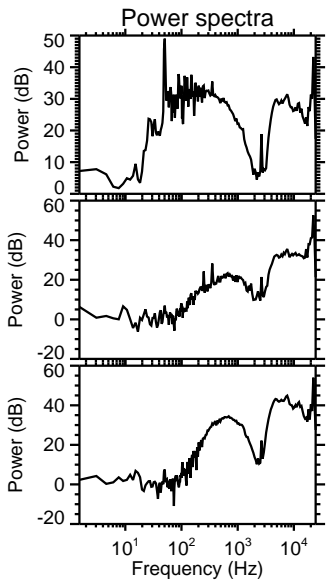
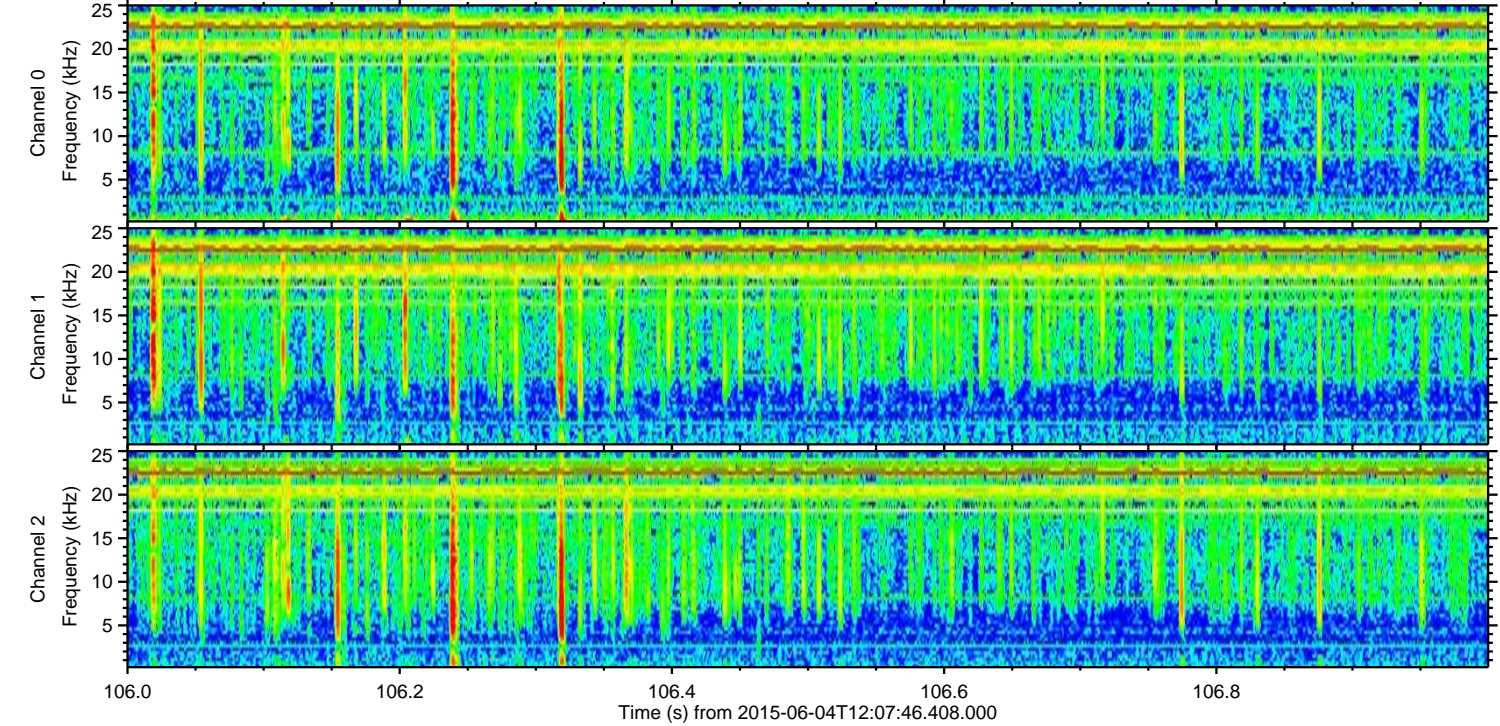
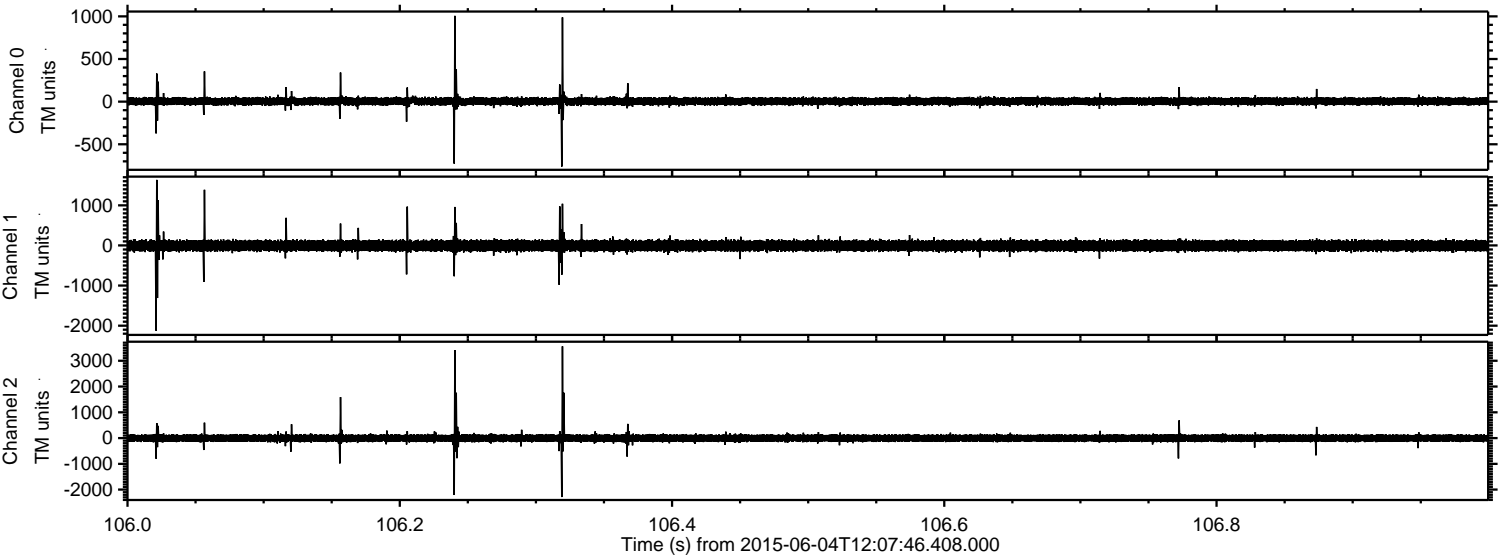

ELMAVAN 3D WAVEFORMS (Measured data sampled at 50 kHz) 51000 packets of 144 samples from 2015-06-04T12:07:46.408.000. Part 43/147

Processed Thu Jun 4 14:13:49 2015 by ELM ver.2012-10-06 from 001__elm20150604_120745__dat00.bin

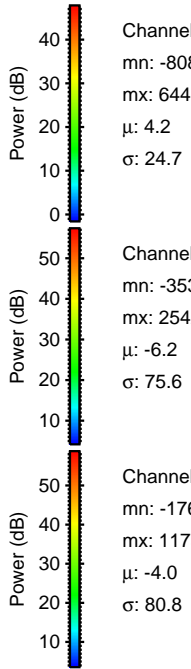
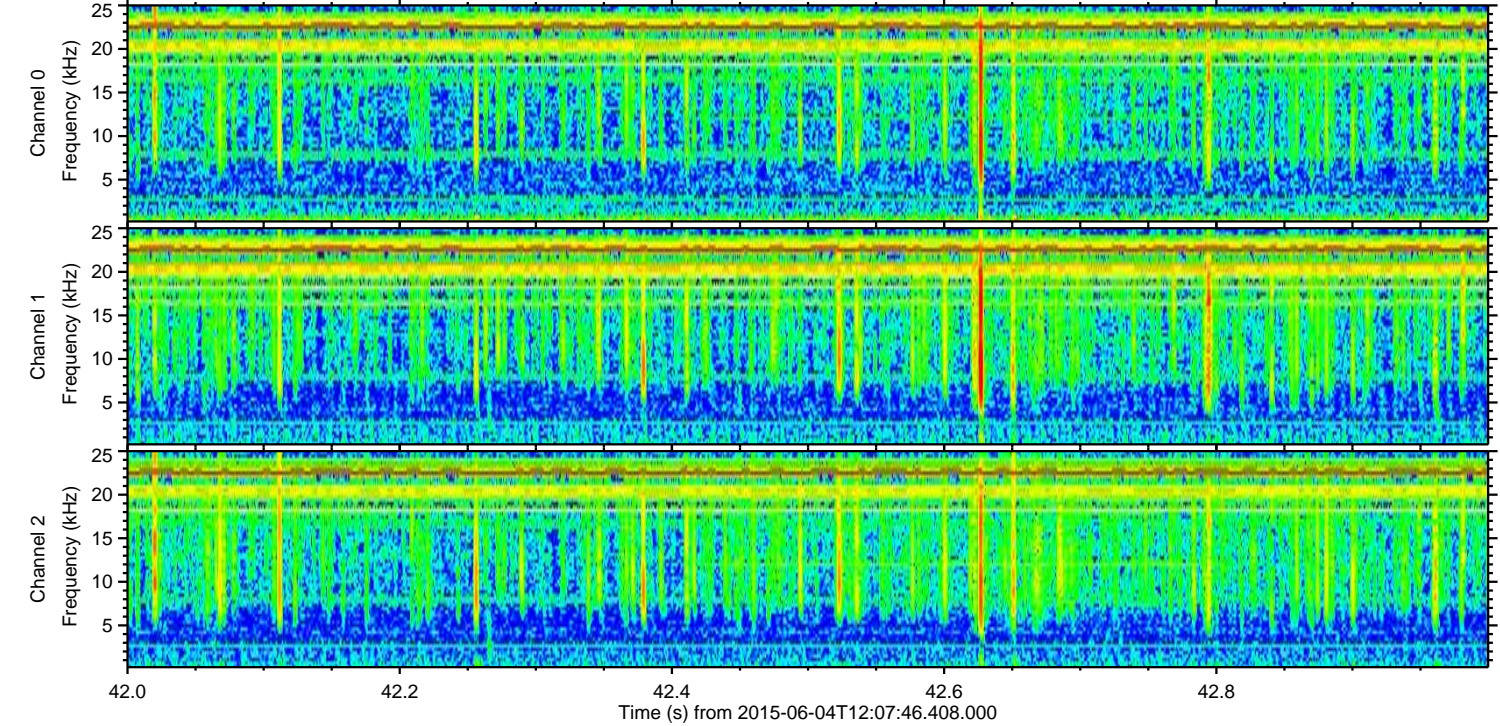
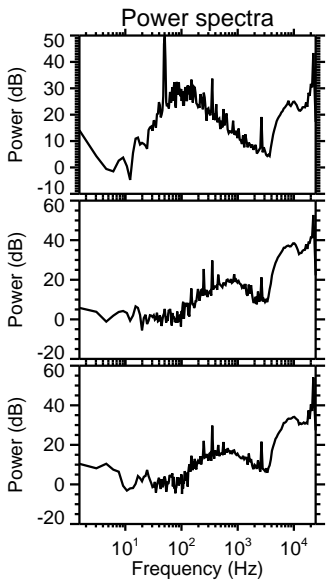
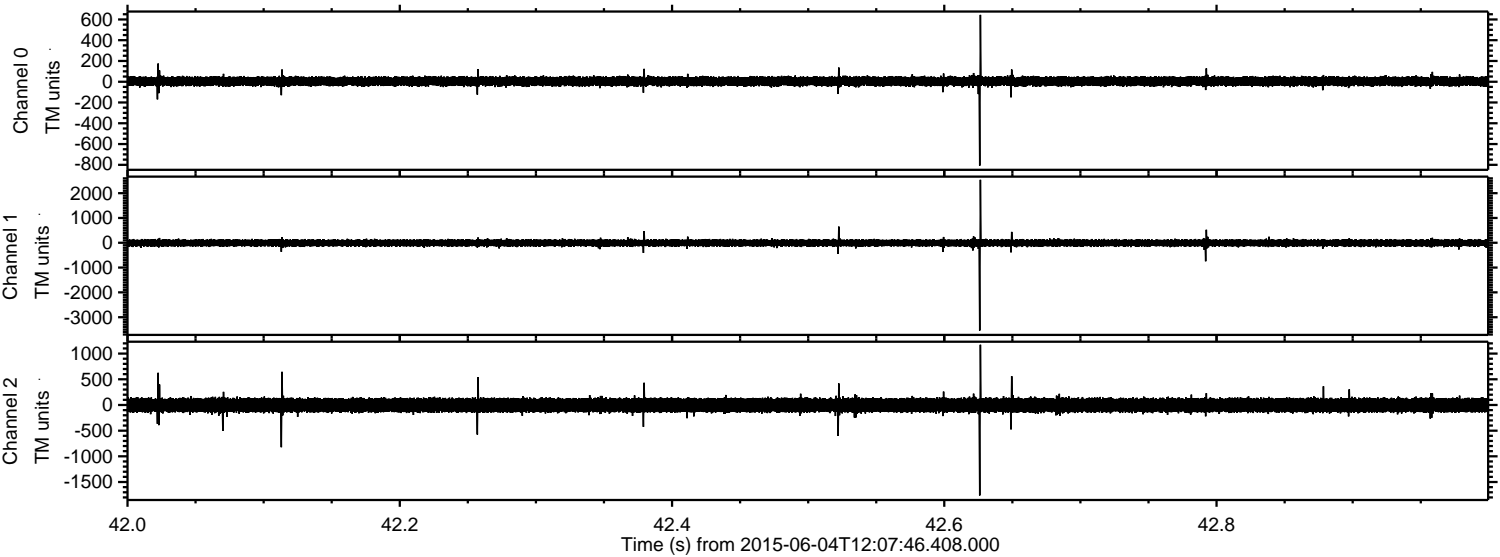

Channel 0
mn: -808
mx: 644
 μ : 4.2
 σ : 24.7

Channel 1
mn: -3538
mx: 2542
 μ : -6.2
 σ : 75.6

Channel 2
mn: -1762
mx: 1173
 μ : -4.0
 σ : 80.8

Processed Thu Jun 4 14:13:50 2015 by ELM ver.2012-10-06 from 001__elm20150604_120745__dat00.bin

