

# ELMAVAN 3D WAVEFORMS (Measured data sampled at 50 kHz) 51000 packets of 144 samples from 2015-06-04T11:17:44.442.999.

Processed Thu Jun 4 13:24:15 2015 by ELM ver.2012-10-06 from 001\_\_elm20150604\_111743\_\_dat00.bin

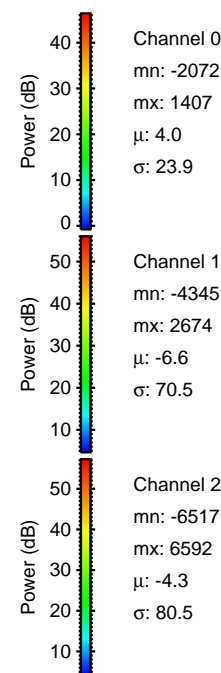

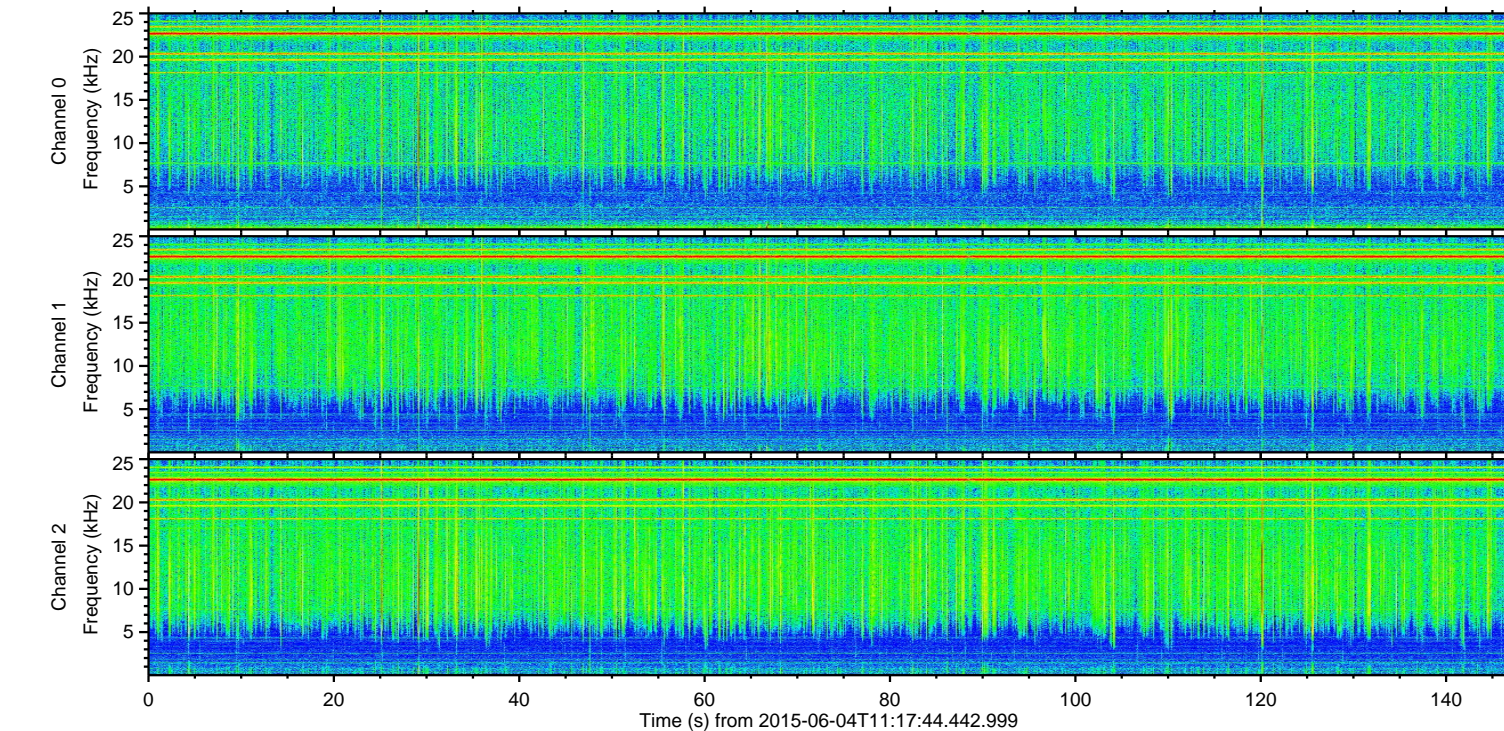
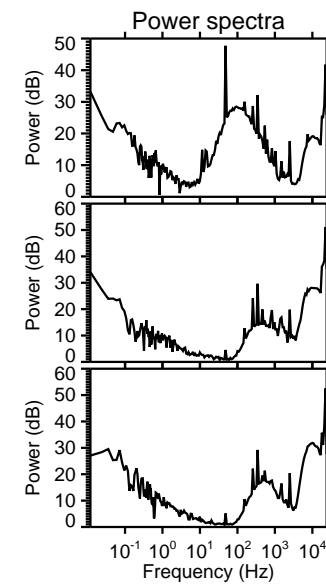
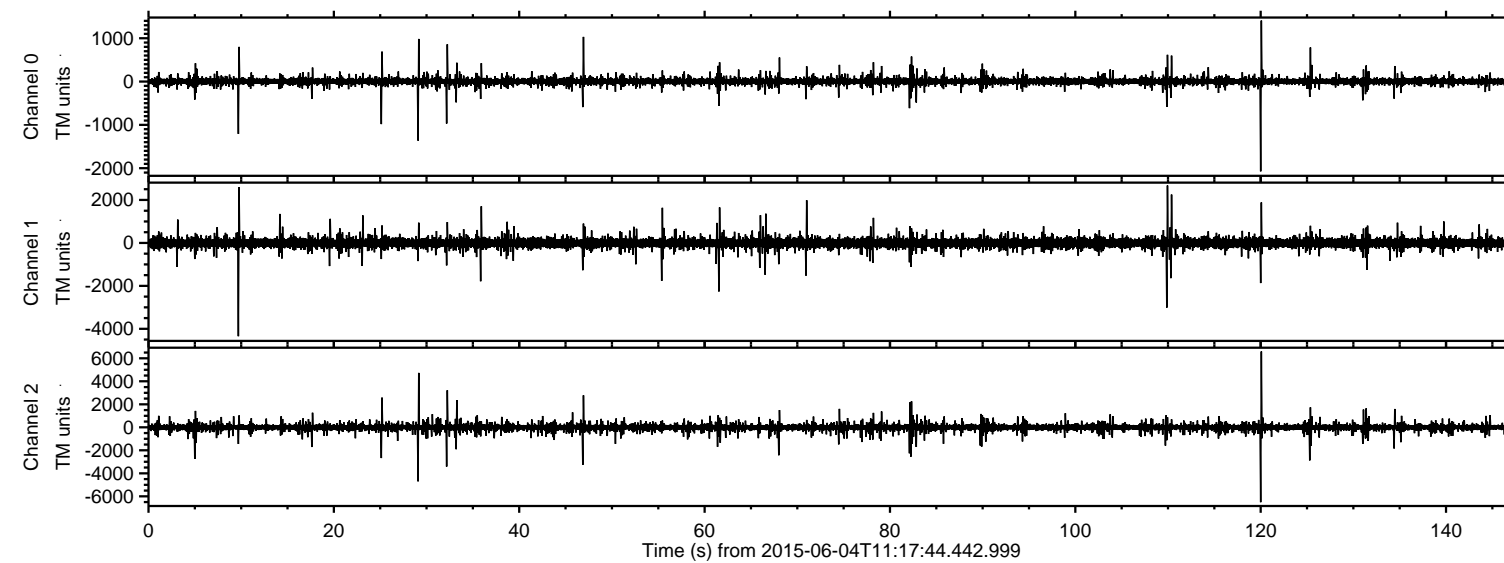

ELMAVAN 3D WAVEFORMS (Measured data sampled at 50 kHz) 51000 packets of 144 samples from 2015-06-04T11:17:44.442.999. Part 121/147

Processed Thu Jun 4 13:24:27 2015 by ELM ver.2012-10-06 from 001\_\_elm20150604\_111743\_\_dat00.bin

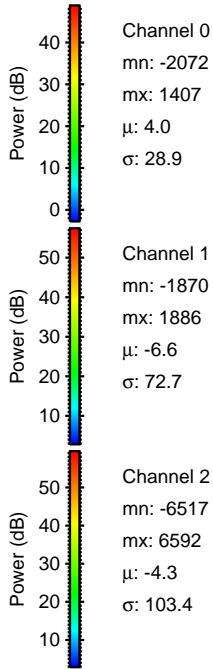
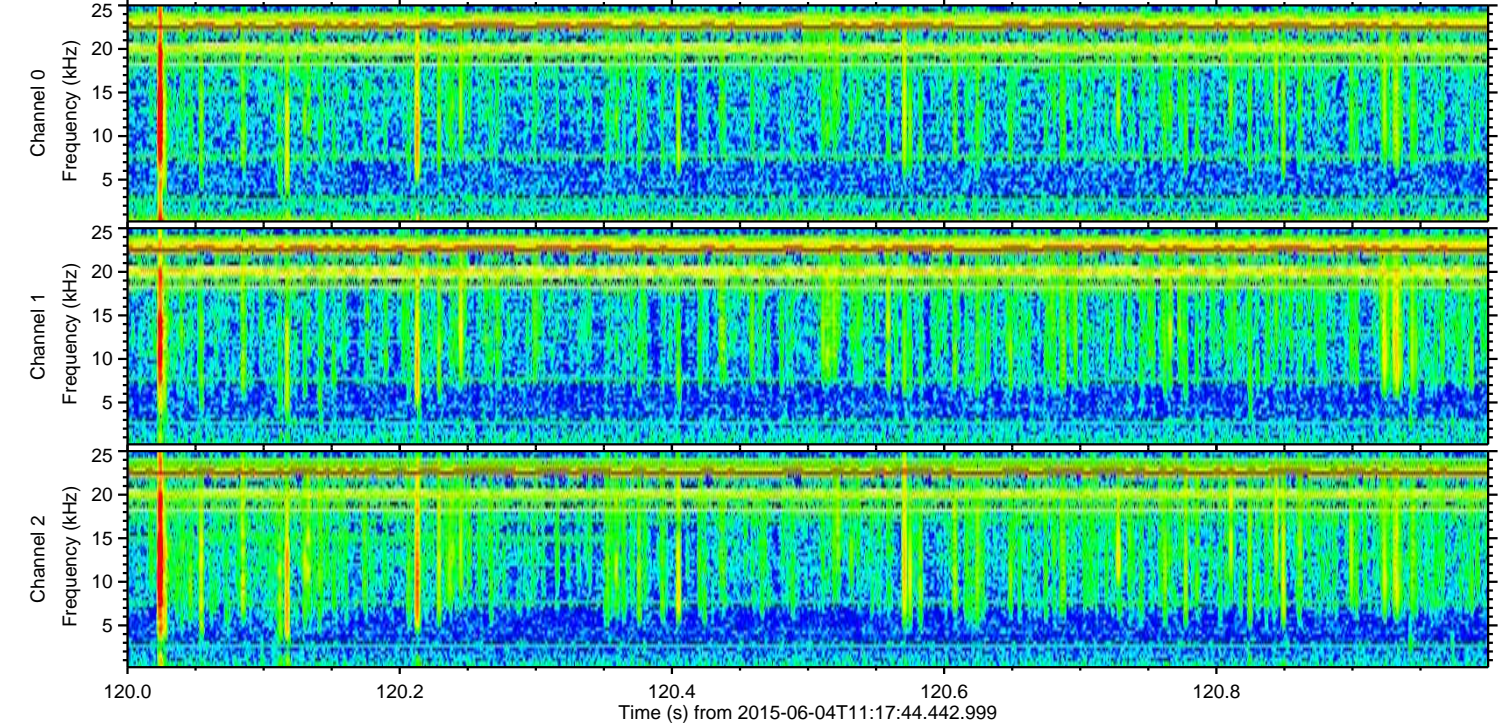
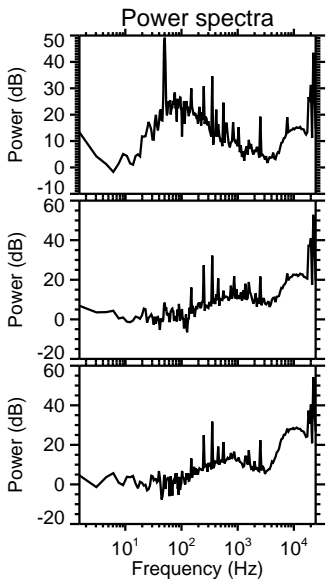
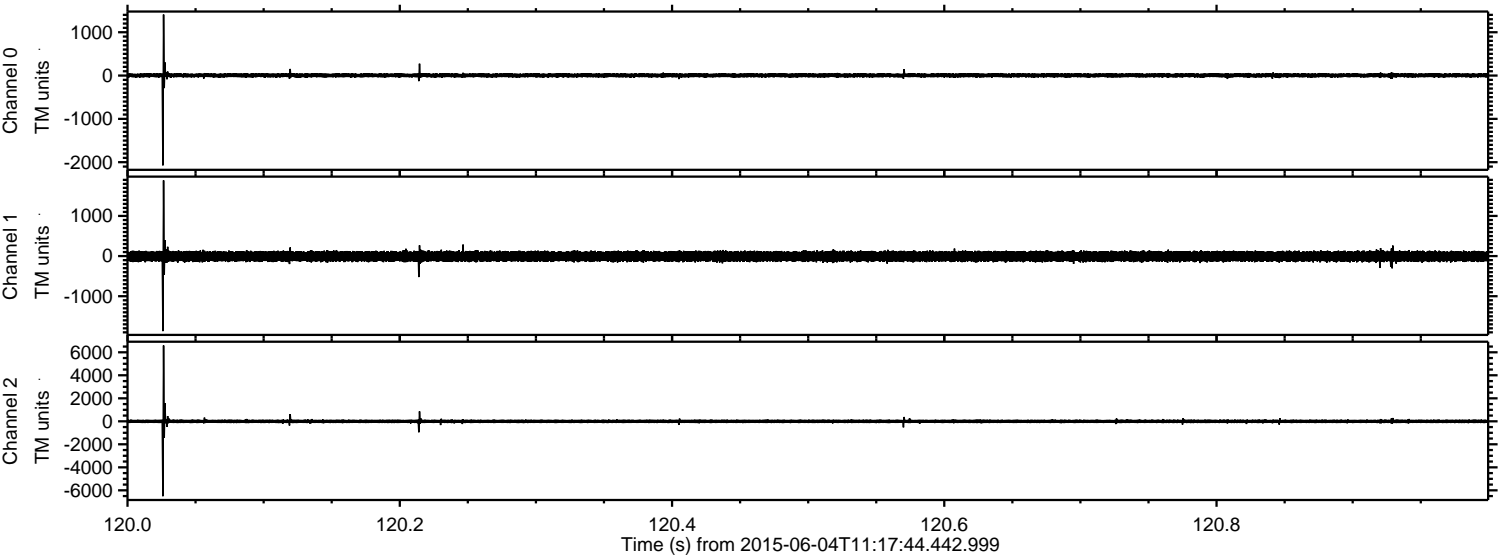



Processed Thu Jun 4 13:24:28 2015 by ELM ver.2012-10-06 from 001\_\_elm20150604\_111743\_\_dat00.bin

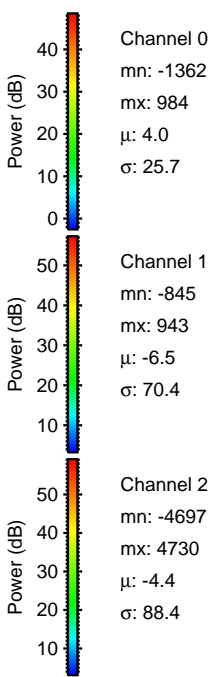
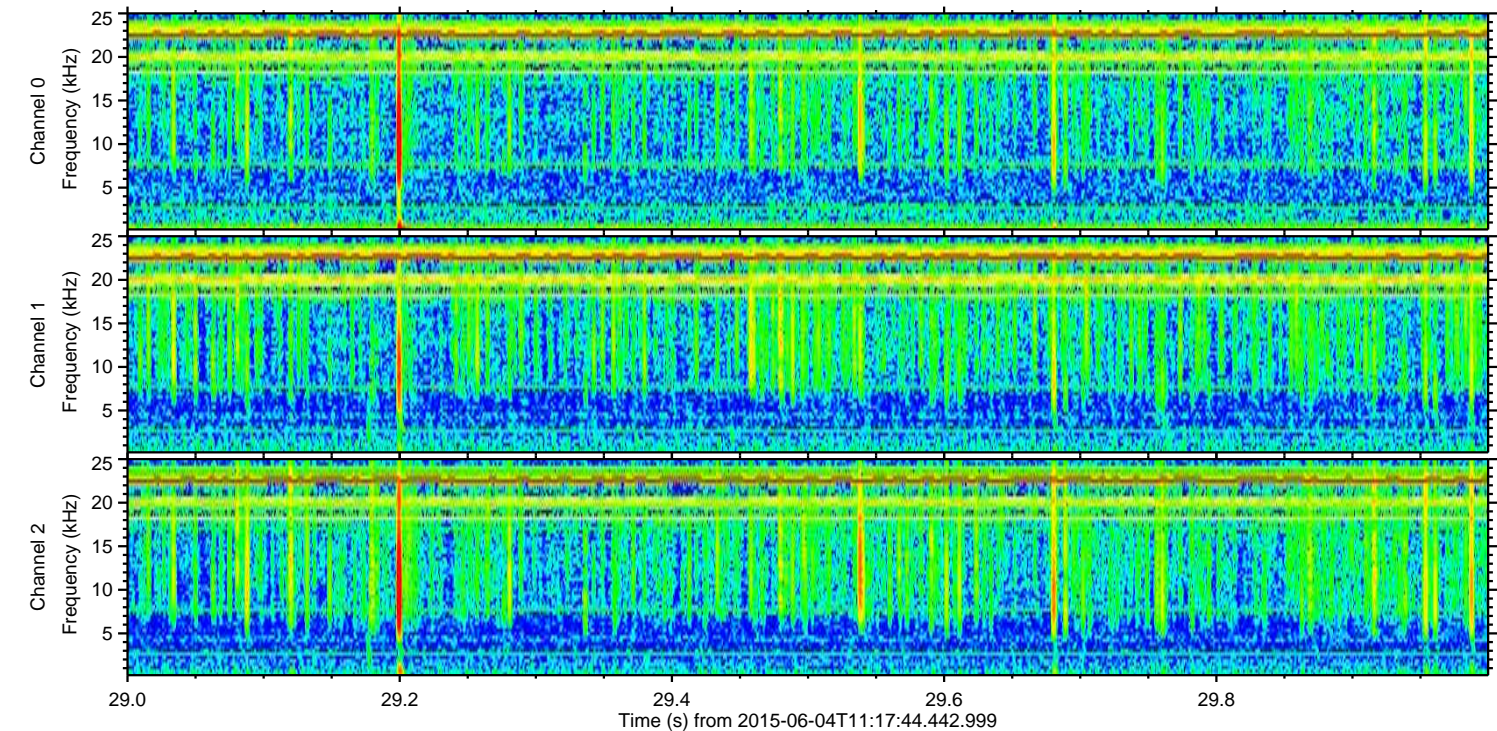
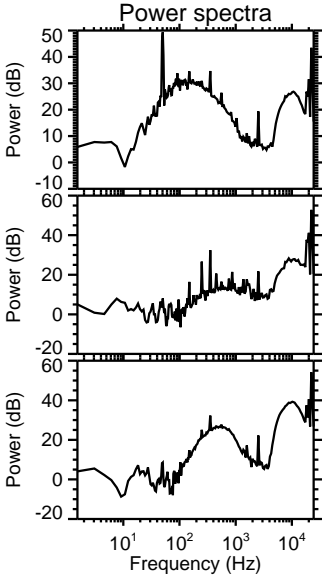
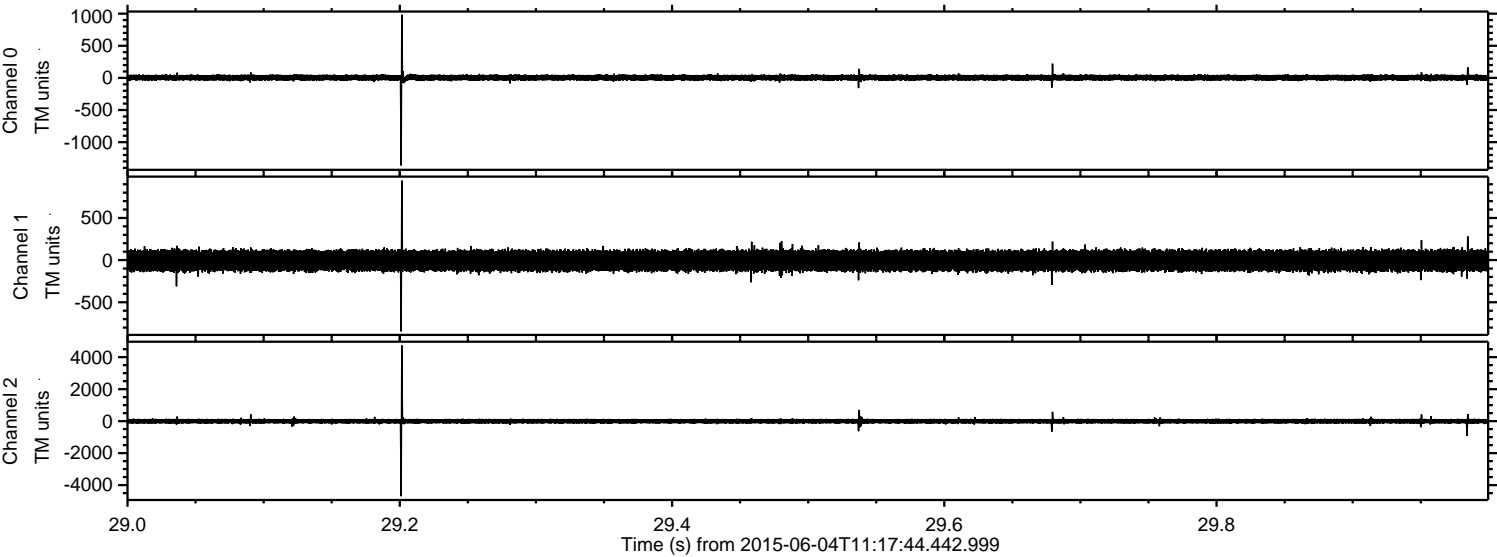

Channel 0  
mn: -1362  
mx: 984  
 $\mu$ : 4.0  
 $\sigma$ : 25.7

Channel 1  
mn: -845  
mx: 943  
 $\mu$ : -6.5  
 $\sigma$ : 70.4

Channel 2  
mn: -4697  
mx: 4730  
 $\mu$ : -4.4  
 $\sigma$ : 88.4



Processed Thu Jun 4 13:24:29 2015 by ELM ver.2012-10-06 from 001\_\_elm20150604\_111743\_\_dat00.bin

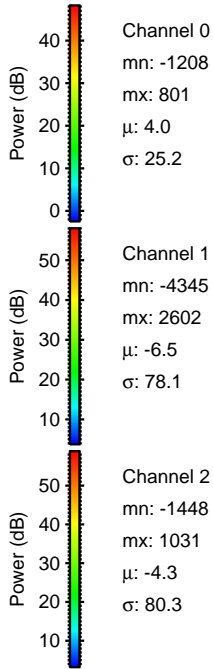
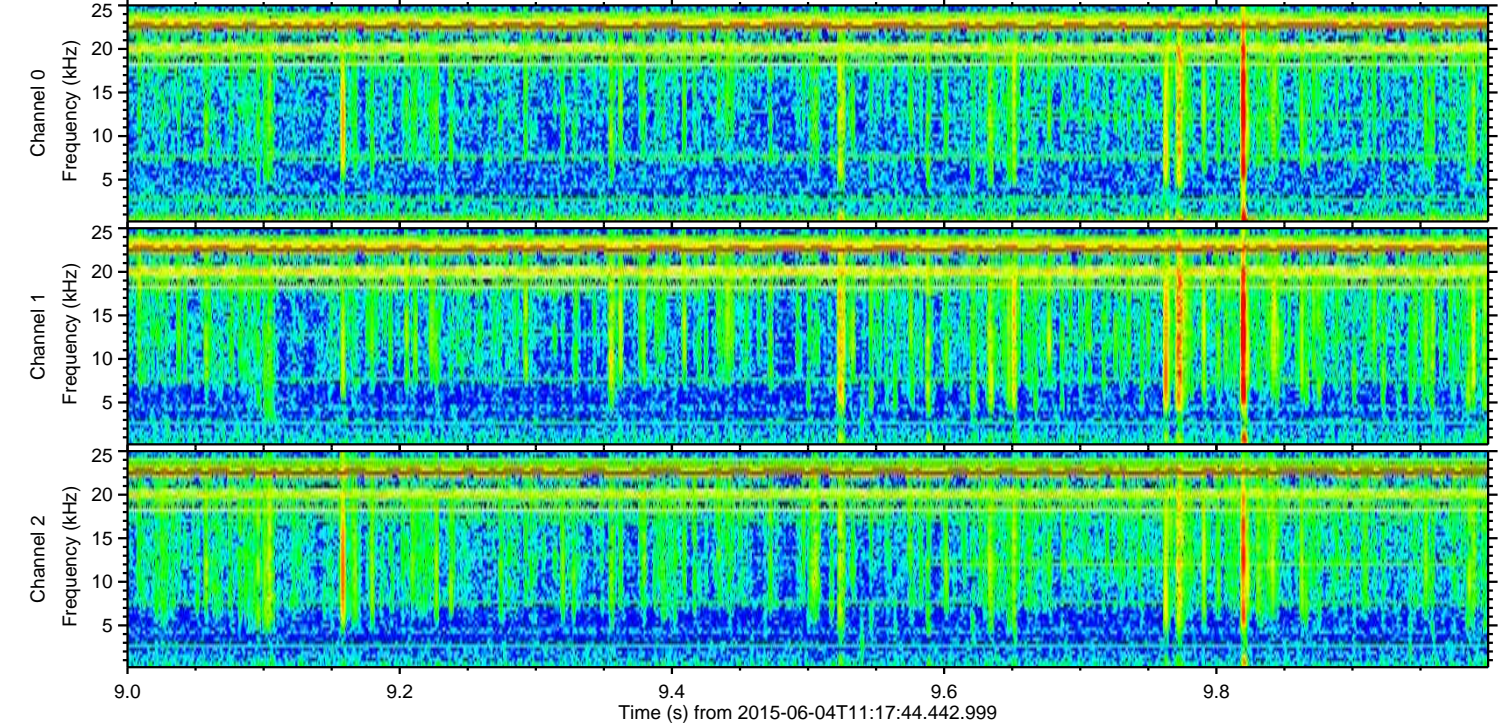
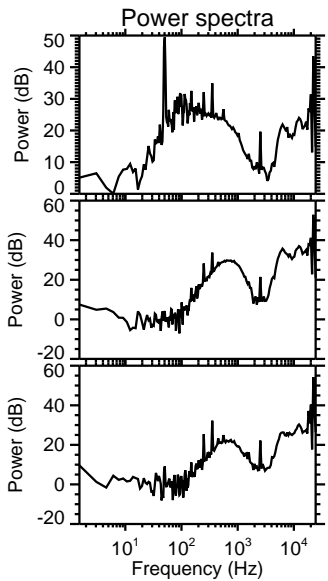
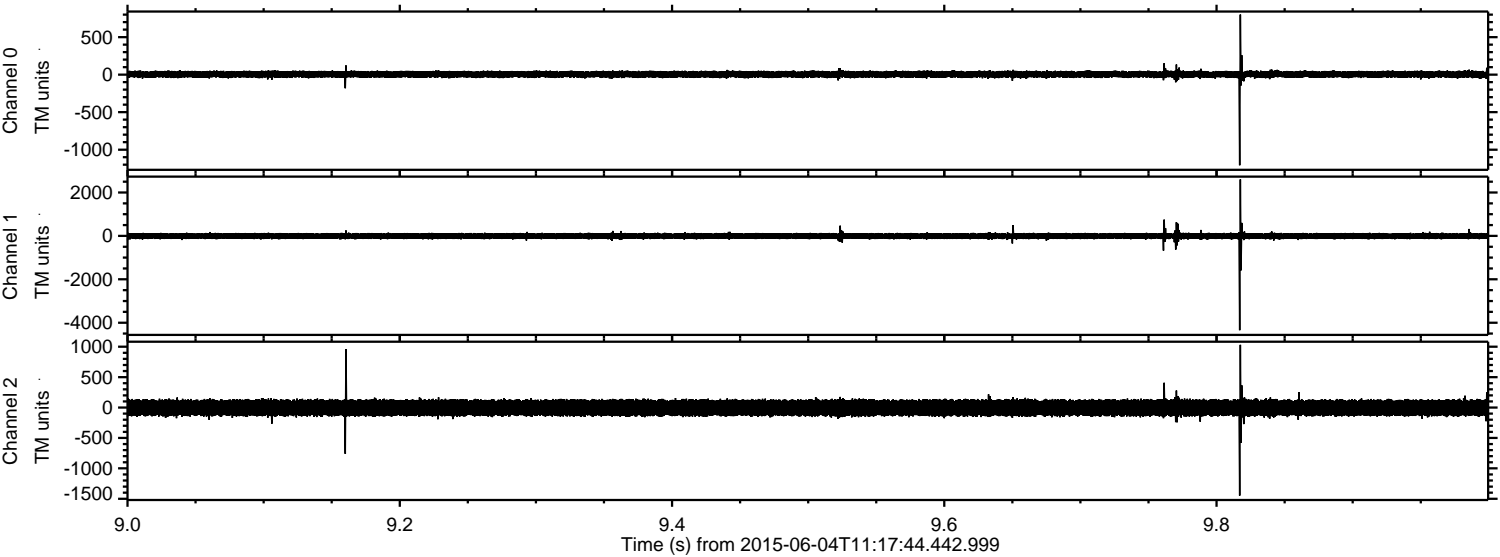

Channel 0  
mn: -1208  
mx: 801  
 $\mu$ : 4.0  
 $\sigma$ : 25.2

Channel 1  
mn: -4345  
mx: 2602  
 $\mu$ : -6.5  
 $\sigma$ : 78.1

Channel 2  
mn: -1448  
mx: 1031  
 $\mu$ : -4.3  
 $\sigma$ : 80.3



Processed Thu Jun 4 13:24:30 2015 by ELM ver.2012-10-06 from 001\_\_elm20150604\_111743\_\_dat00.bin

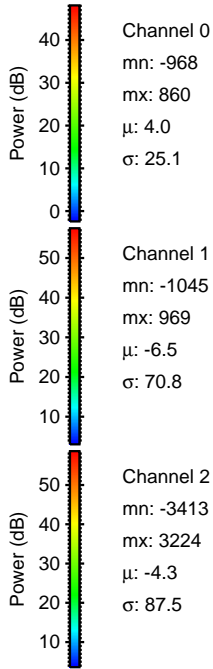
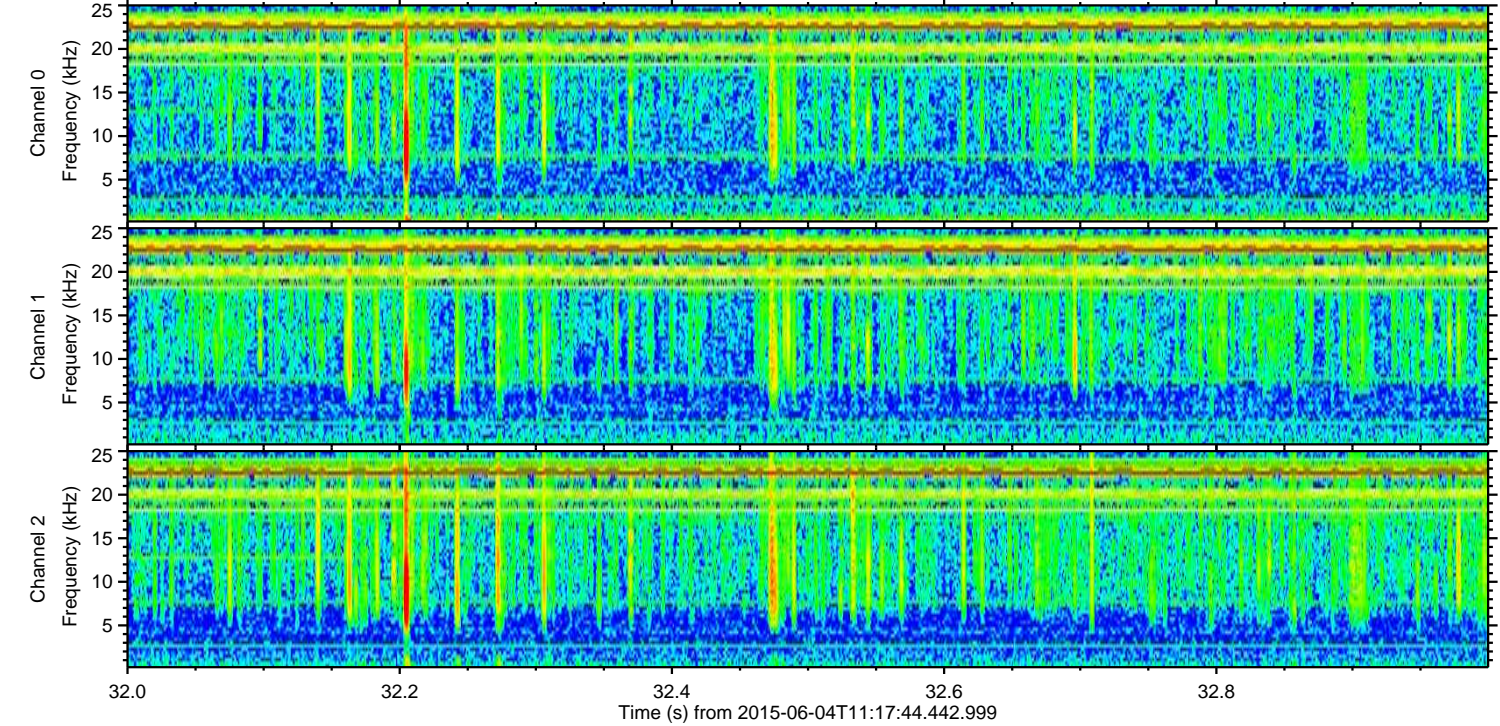
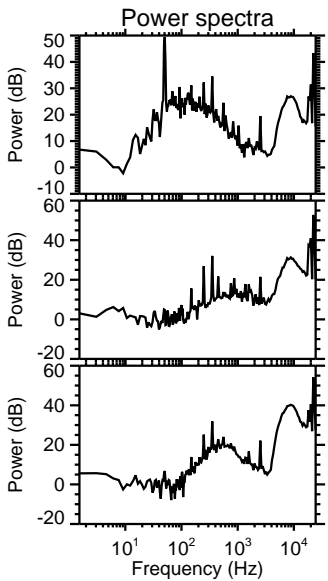
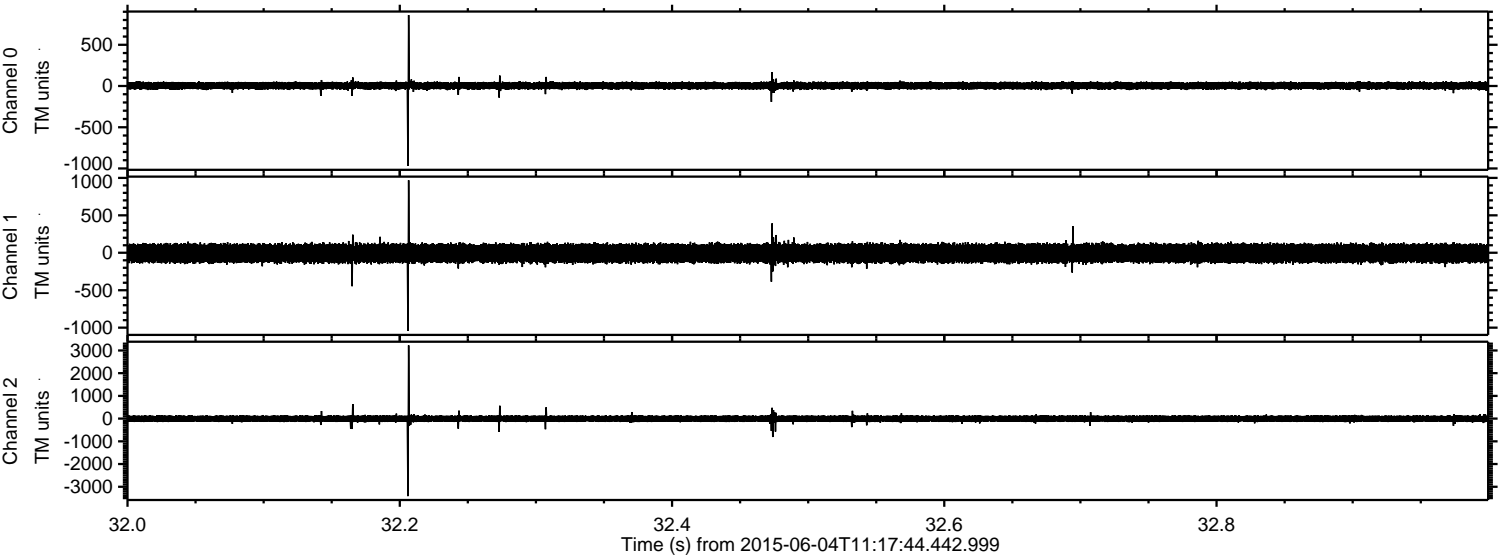

Channel 0  
mn: -968  
mx: 860  
 $\mu$ : 4.0  
 $\sigma$ : 25.1

Channel 1  
mn: -1045  
mx: 969  
 $\mu$ : -6.5  
 $\sigma$ : 70.8

Channel 2  
mn: -3413  
mx: 3224  
 $\mu$ : -4.3  
 $\sigma$ : 87.5



ELMAVAN 3D WAVEFORMS (Measured data sampled at 50 kHz) 51000 packets of 144 samples from 2015-06-04T11:17:44.442.999. Part 47/147

Processed Thu Jun 4 13:24:30 2015 by ELM ver.2012-10-06 from 001\_\_elm20150604\_111743\_\_dat00.bin

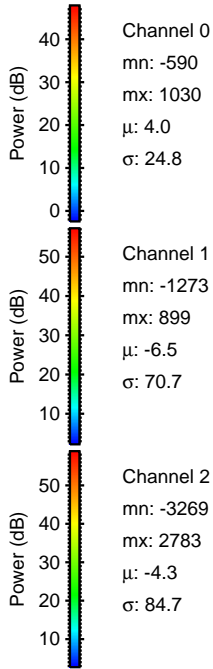
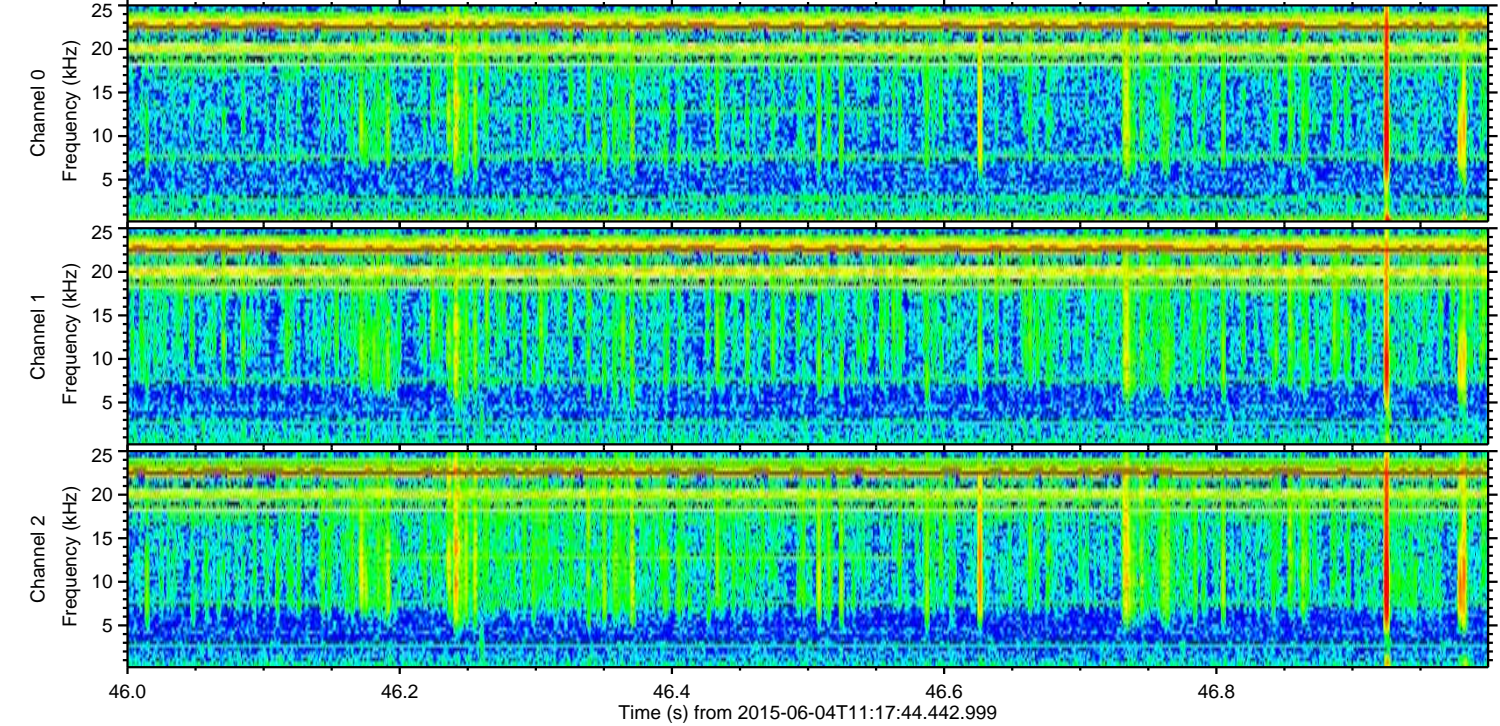
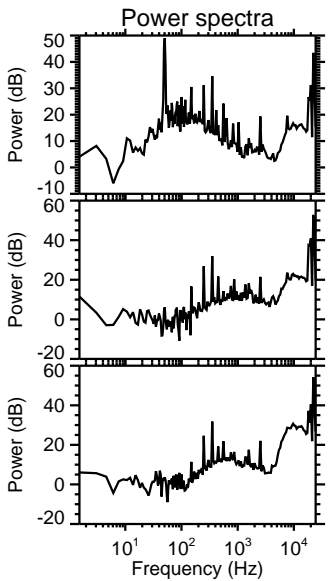
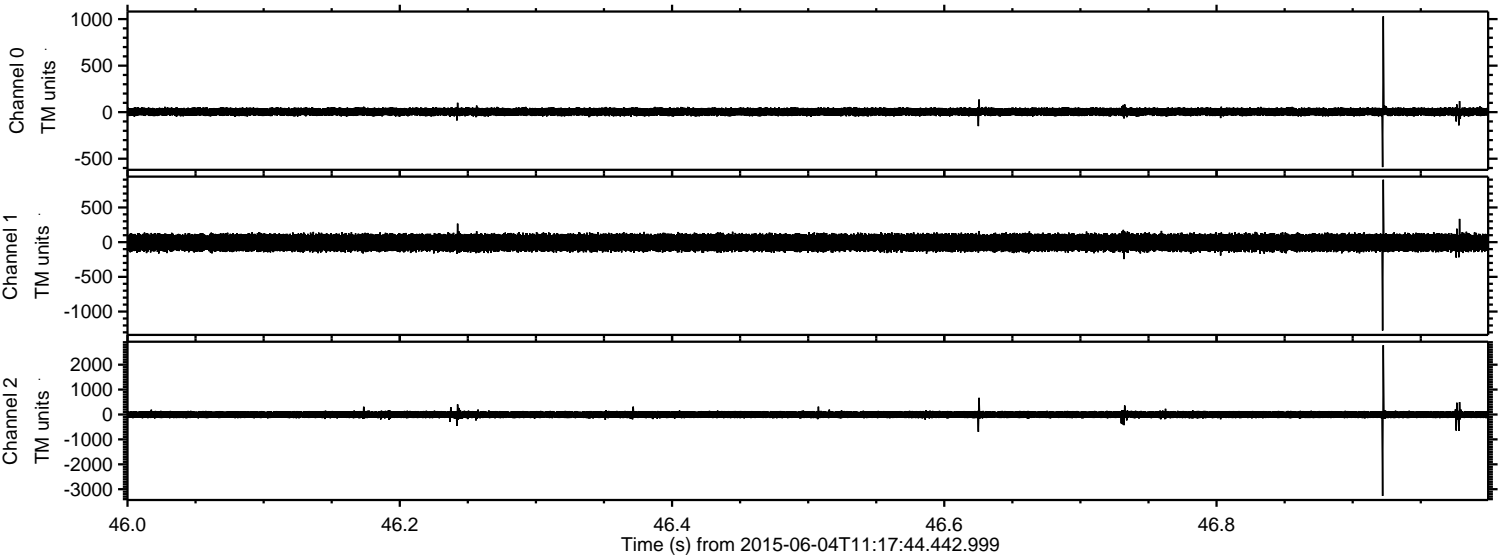

Channel 0  
mn: -590  
mx: 1030  
 $\mu$ : 4.0  
 $\sigma$ : 24.8

Channel 1  
mn: -1273  
mx: 899  
 $\mu$ : -6.5  
 $\sigma$ : 70.7

Channel 2  
mn: -3269  
mx: 2783  
 $\mu$ : -4.3  
 $\sigma$ : 84.7



ELMAVAN 3D WAVEFORMS (Measured data sampled at 50 kHz) 51000 packets of 144 samples from 2015-06-04T11:17:44.442.999. Part 110/147

Processed Thu Jun 4 13:24:31 2015 by ELM ver.2012-10-06 from 001\_\_elm20150604\_111743\_\_dat00.bin

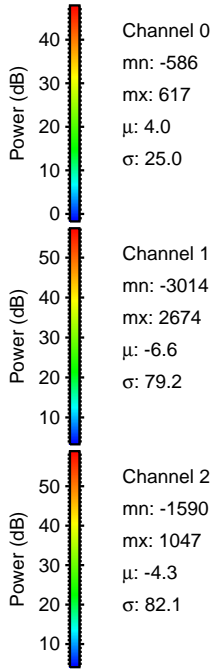
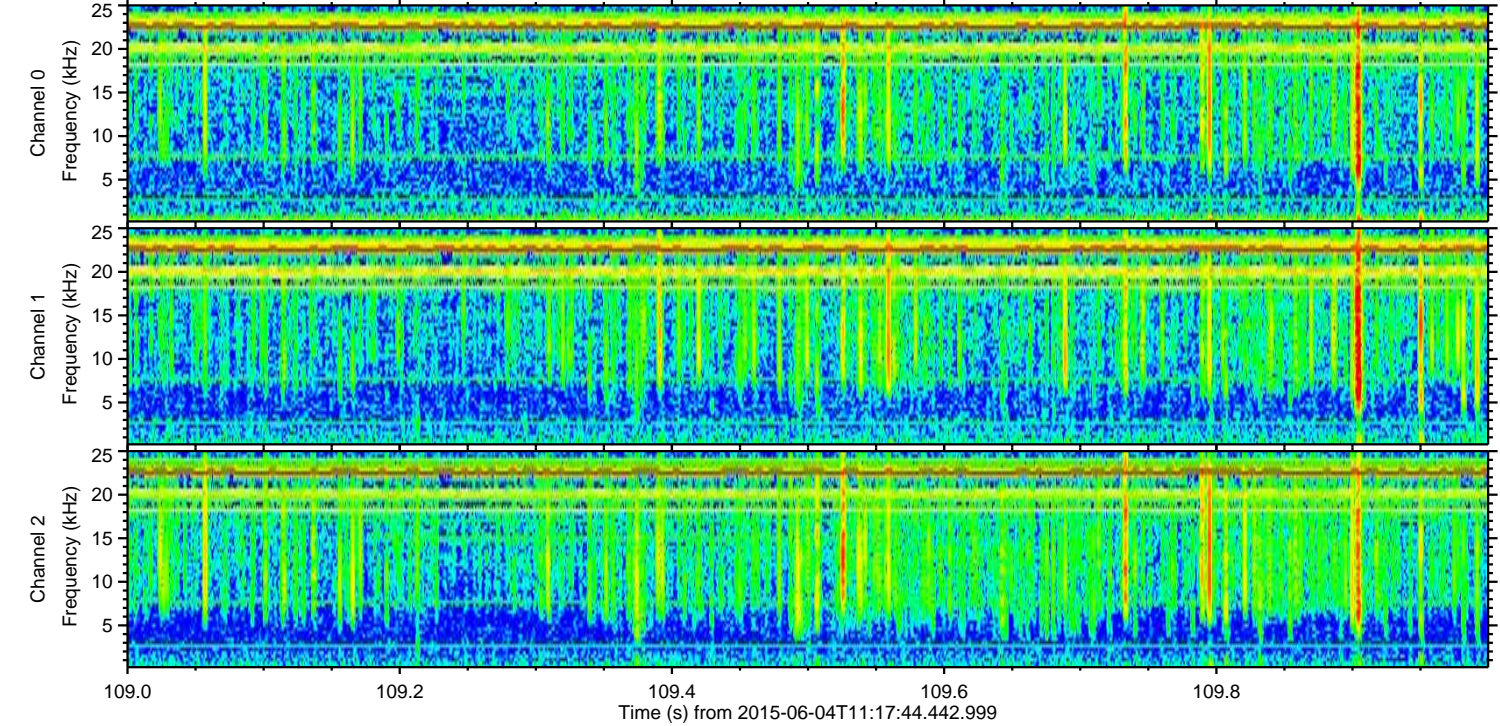
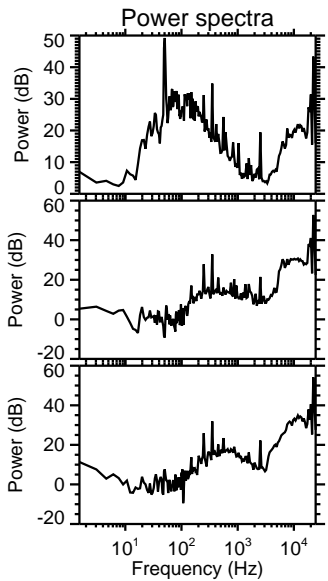
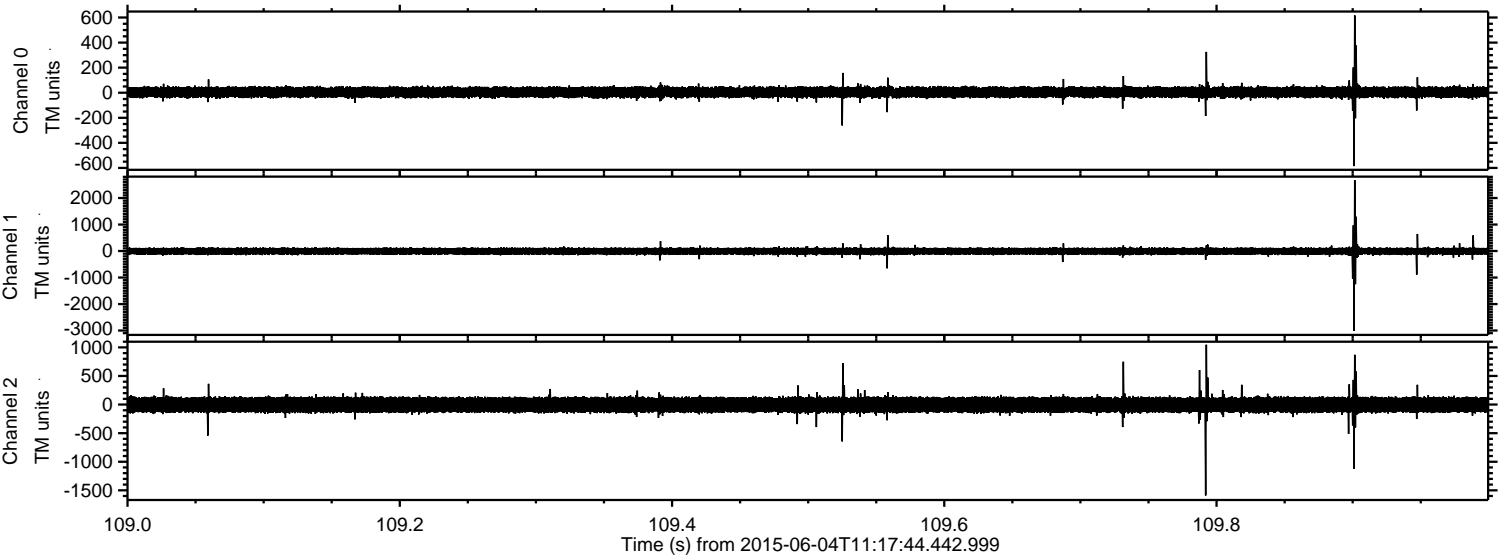



ELMAVAN 3D WAVEFORMS (Measured data sampled at 50 kHz) 51000 packets of 144 samples from 2015-06-04T11:17:44.442.999. Part 126/147

Processed Thu Jun 4 13:24:32 2015 by ELM ver.2012-10-06 from 001\_\_elm20150604\_111743\_\_dat00.bin

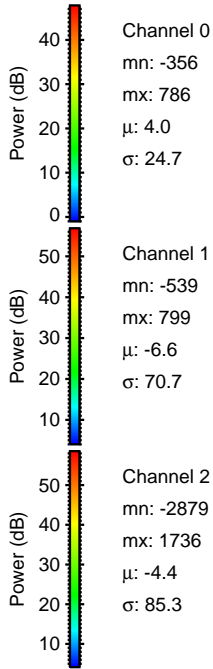
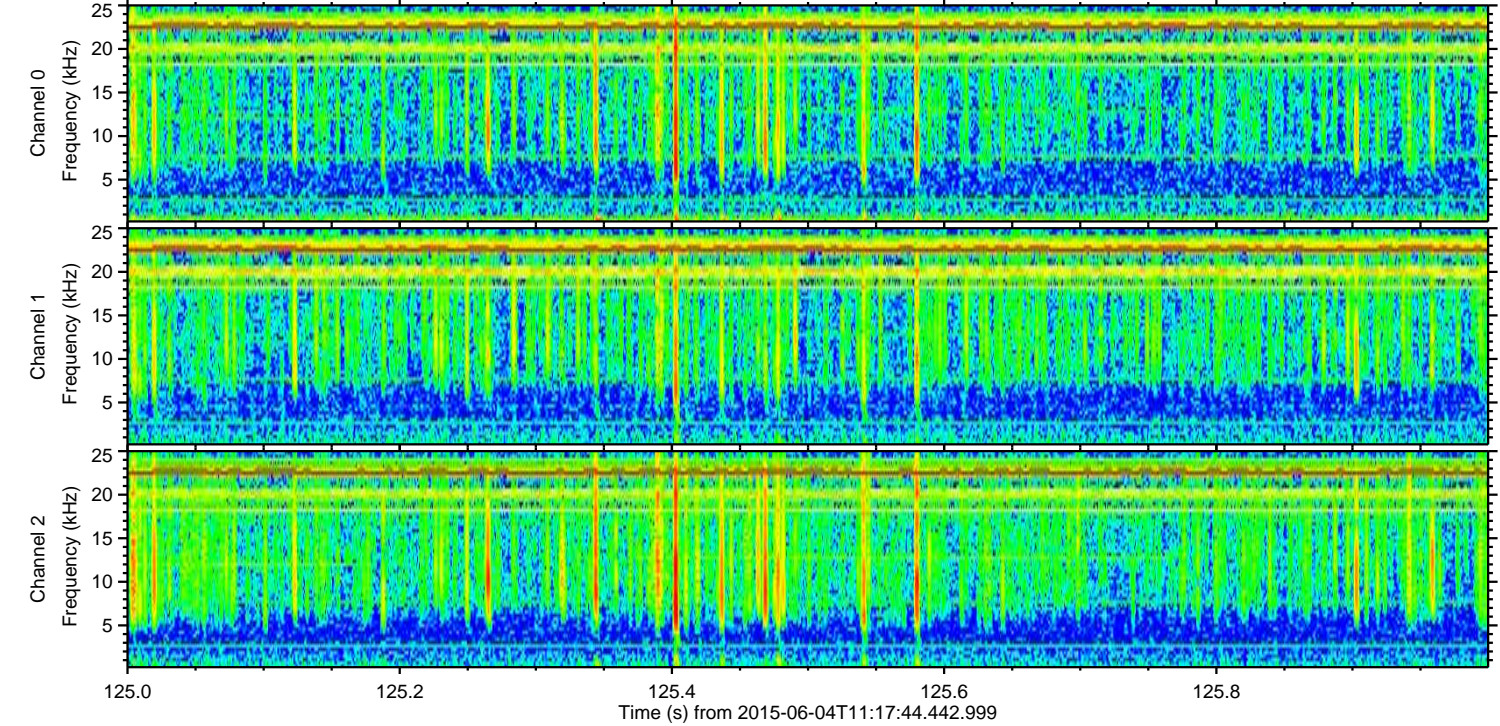
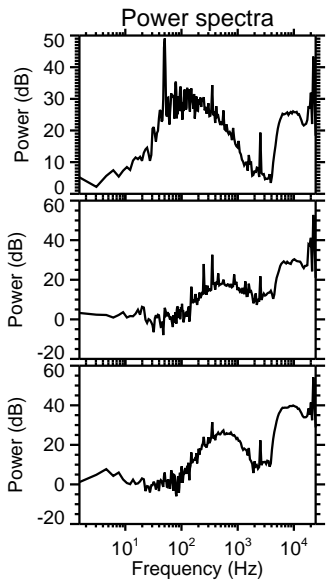
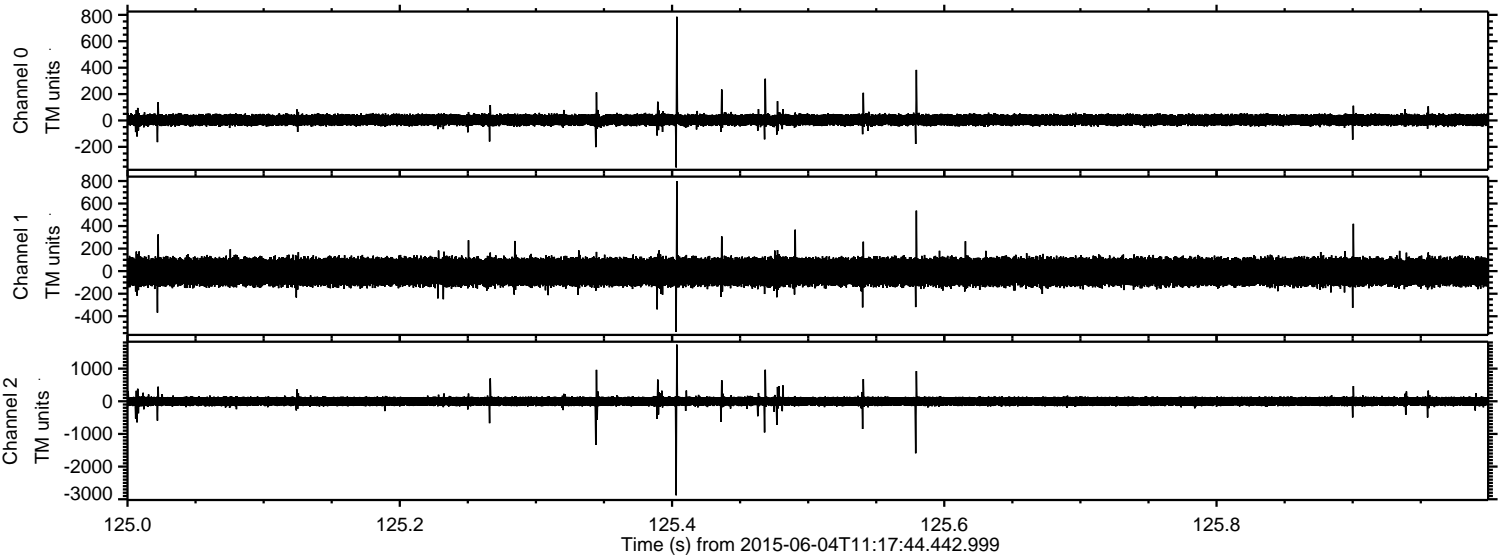



Processed Thu Jun 4 13:24:33 2015 by ELM ver.2012-10-06 from 001\_\_elm20150604\_111743\_\_dat00.bin

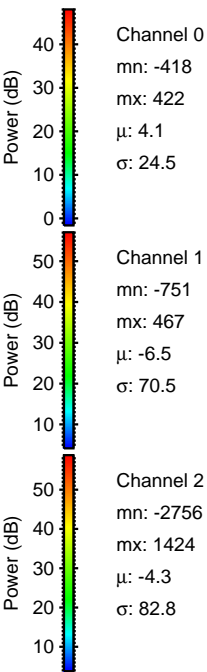
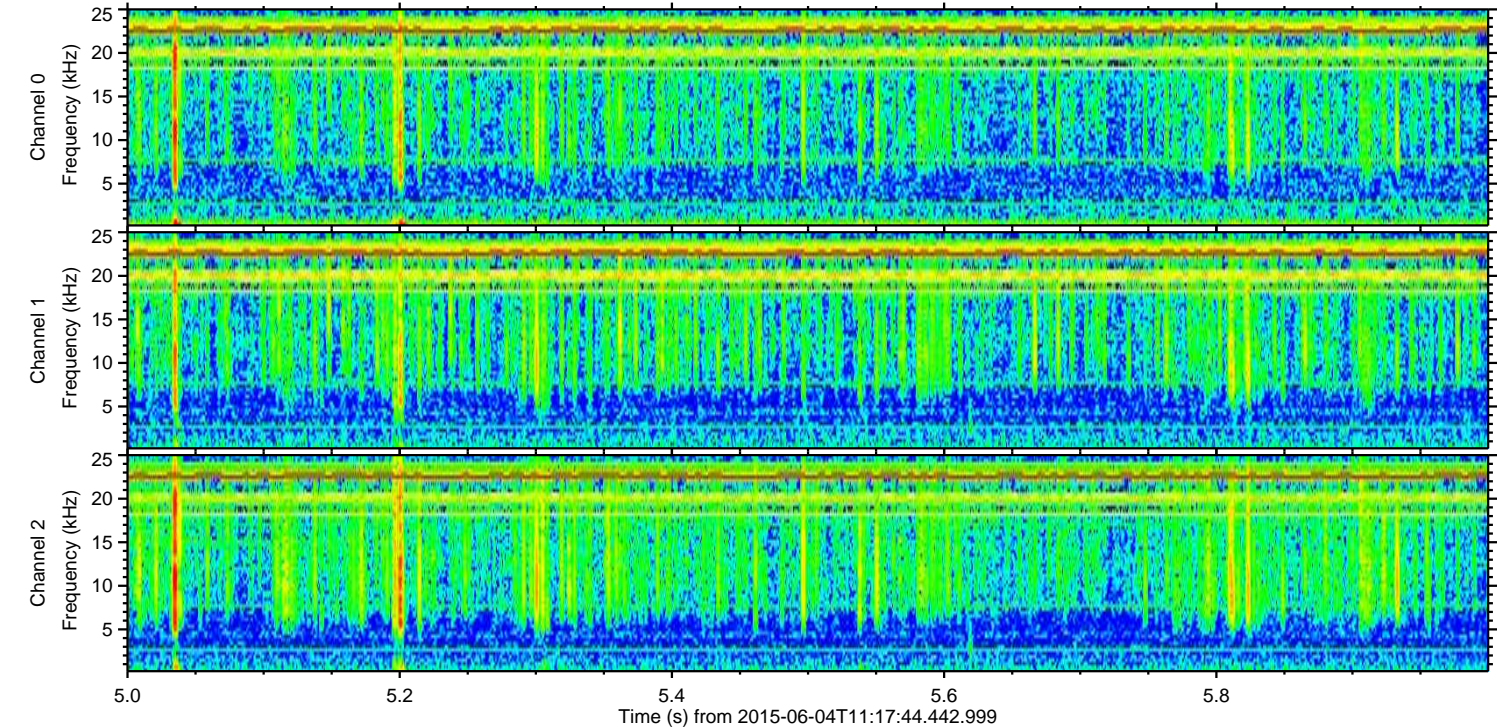
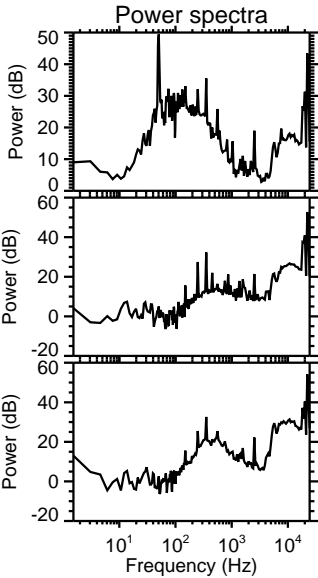
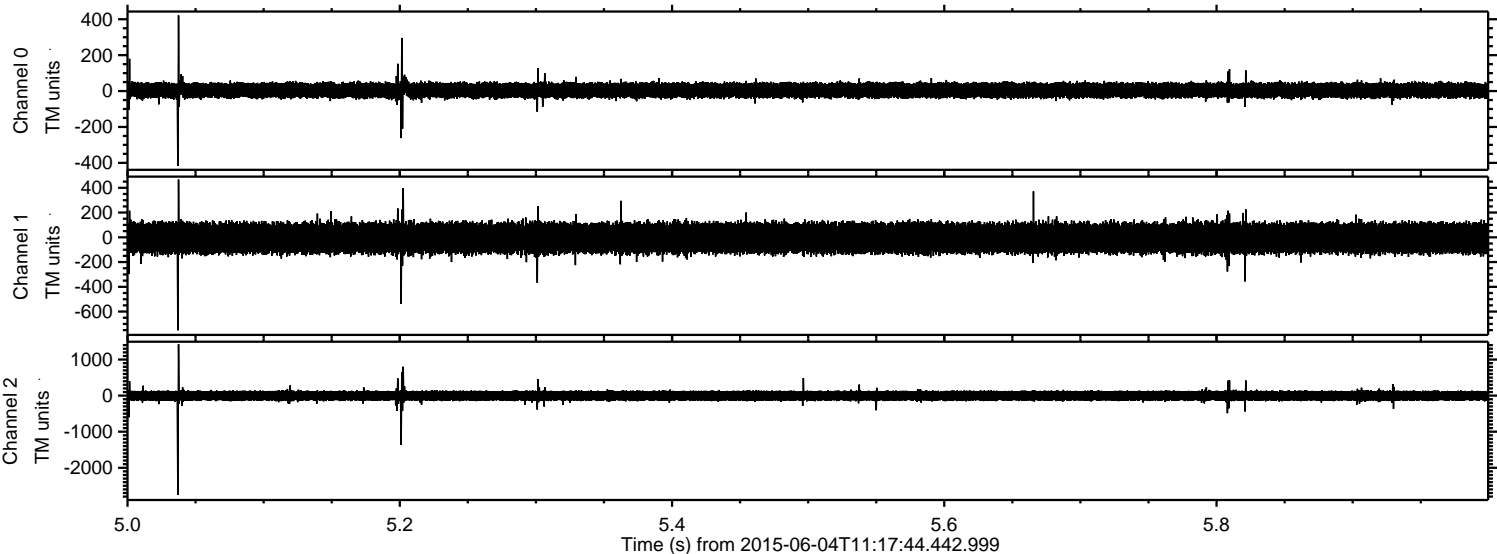



ELMAVAN 3D WAVEFORMS (Measured data sampled at 50 kHz) 51000 packets of 144 samples from 2015-06-04T11:17:44.442.999. Part 26/147

Processed Thu Jun 4 13:24:34 2015 by ELM ver.2012-10-06 from 001\_\_elm20150604\_111743\_\_dat00.bin

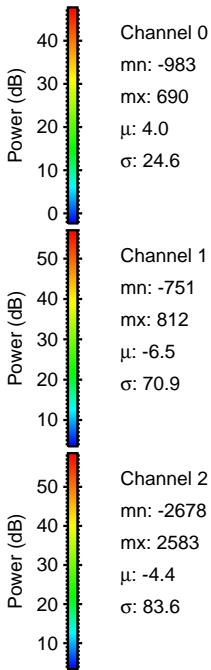
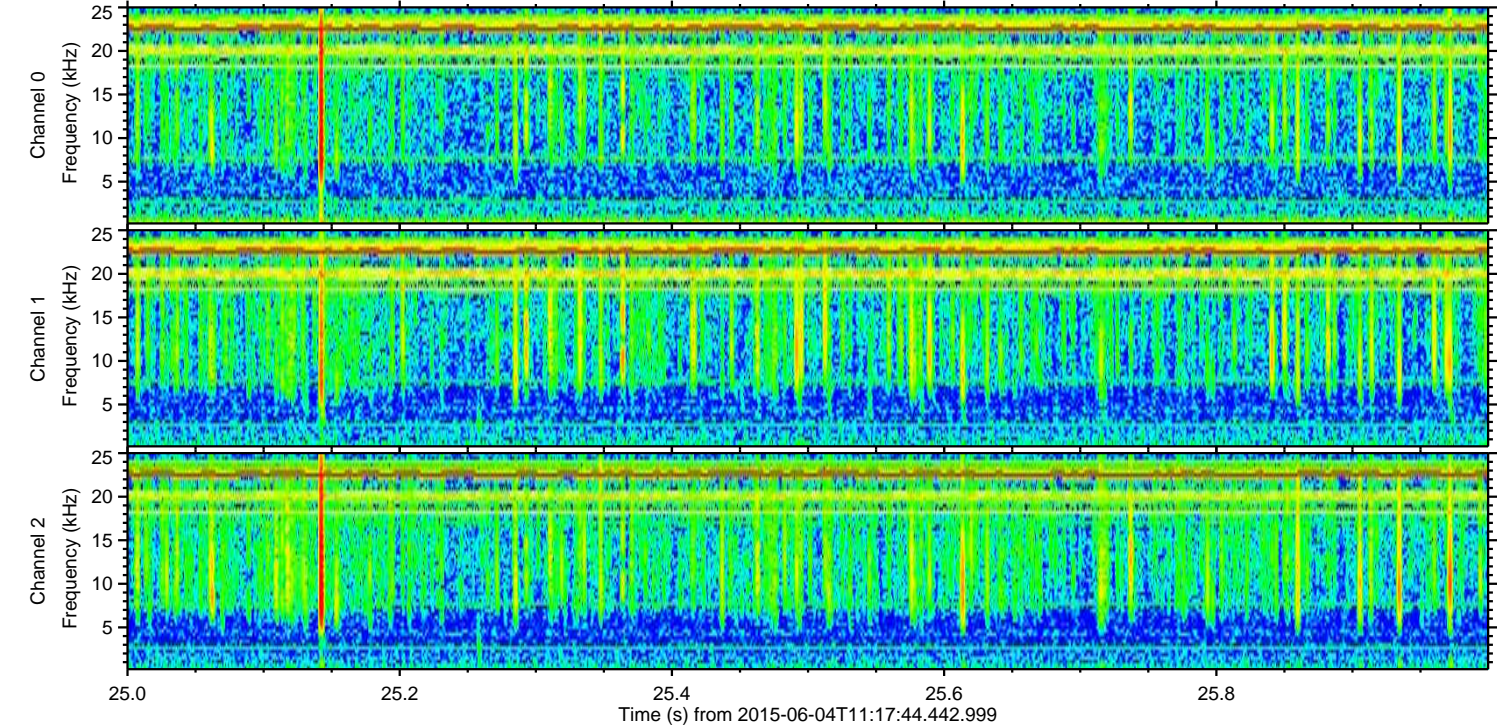
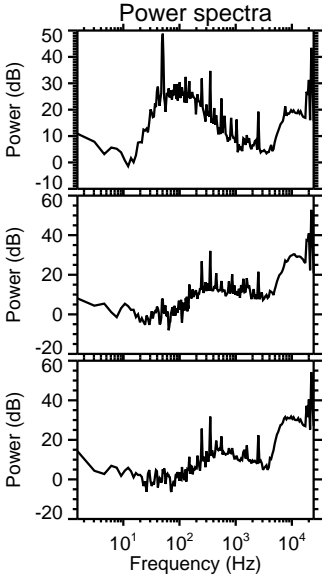
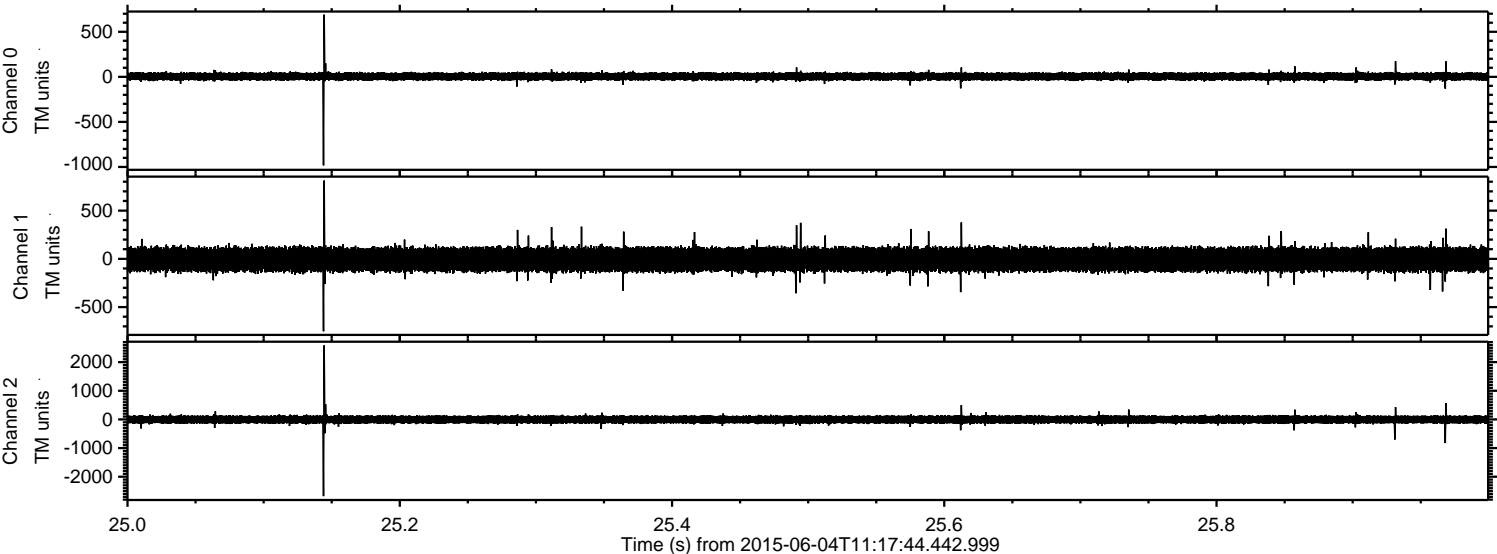



Processed Thu Jun 4 13:24:35 2015 by ELM ver.2012-10-06 from 001\_\_elm20150604\_111743\_\_dat00.bin

