

ELMAVAN 3D WAVEFORMS (Measured data sampled at 50 kHz) 51000 packets of 144 samples from 2015-06-04T08:52:38.746.999.

Processed Thu Jun 4 10:58:33 2015 by ELM ver.2012-10-06 from 001__elm20150604_085237__dat00.bin

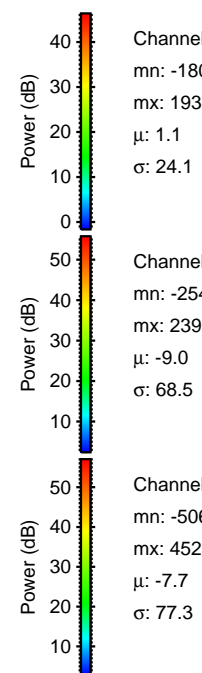
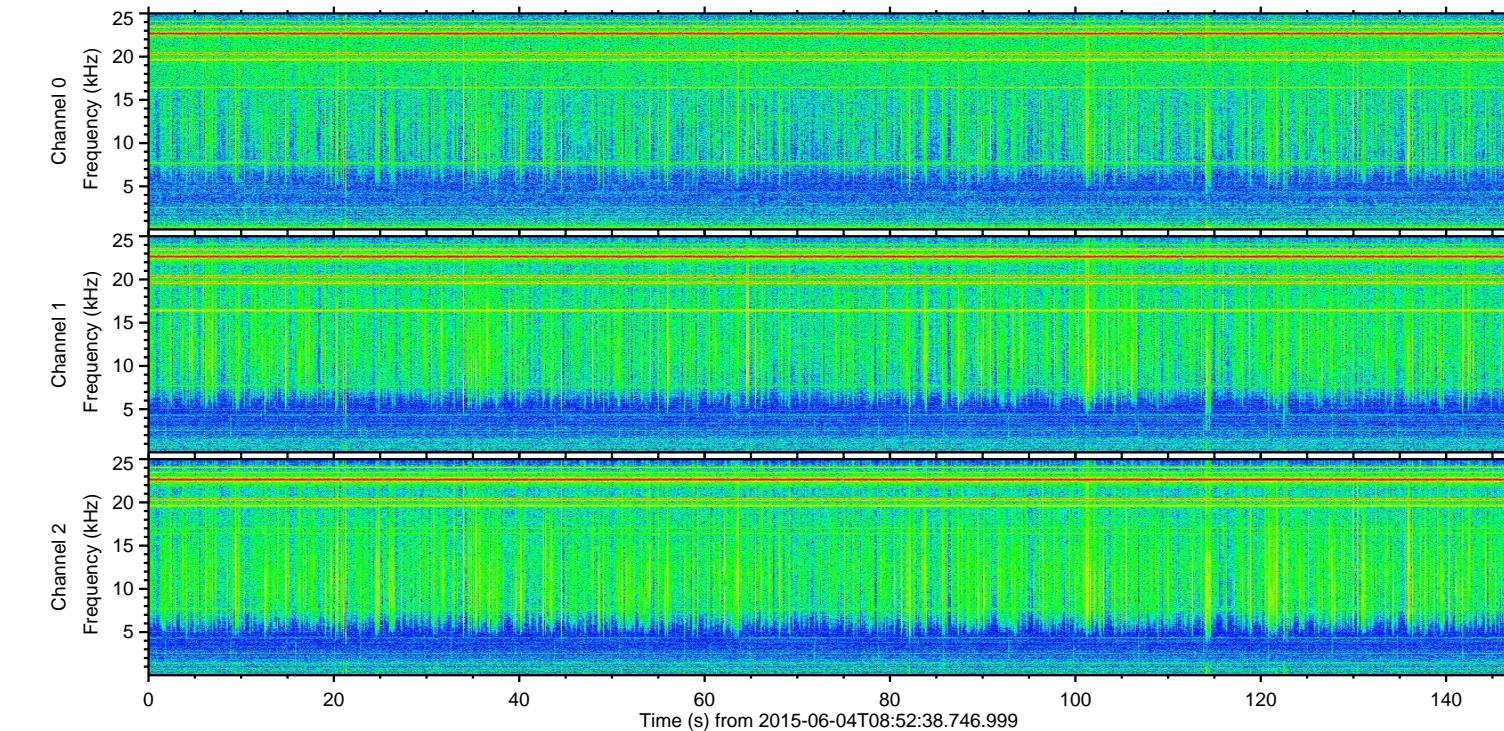
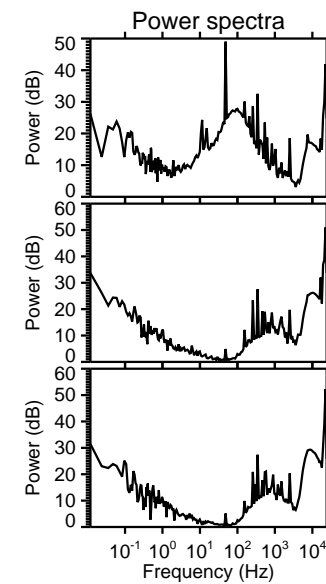
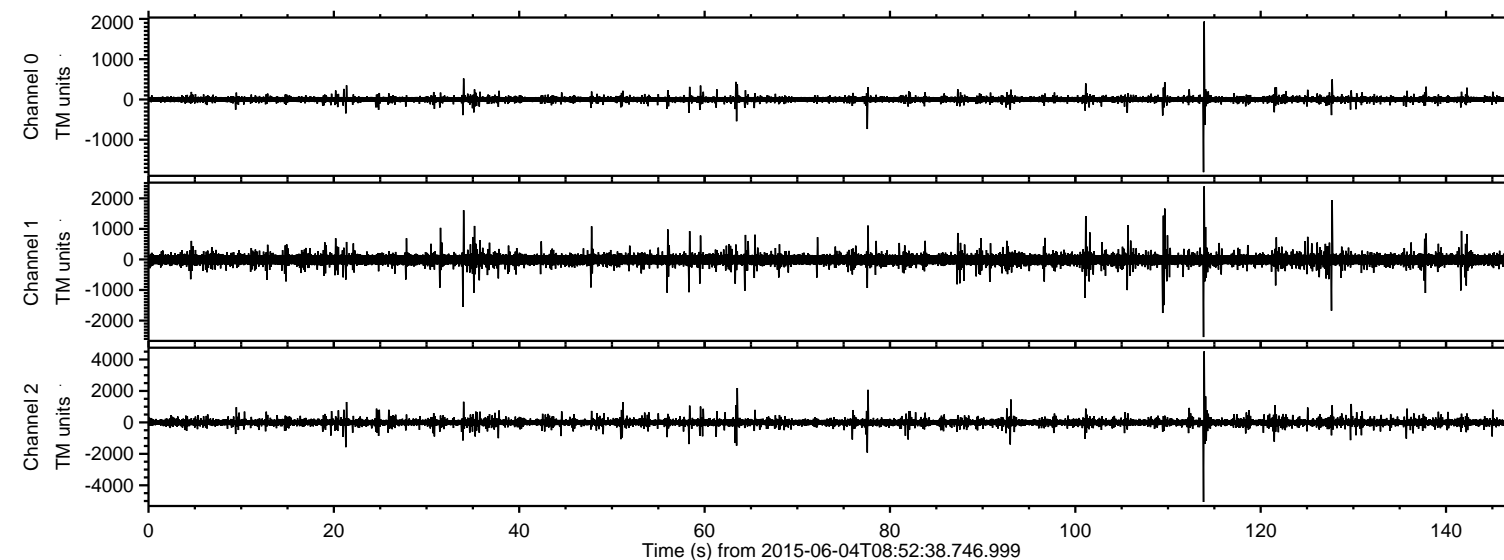

Channel 0
mn: -1806
mx: 1937
 μ : 1.1
 σ : 24.1

Channel 1
mn: -2540
mx: 2396
 μ : -9.0
 σ : 68.5

Channel 2
mn: -5065
mx: 4523
 μ : -7.7
 σ : 77.3

ELMAVAN 3D WAVEFORMS (Measured data sampled at 50 kHz) 51000 packets of 144 samples from 2015-06-04T08:52:38.746.999. Part 114/147

Processed Thu Jun 4 10:58:48 2015 by ELM ver.2012-10-06 from 001__elm20150604_085237__dat00.bin

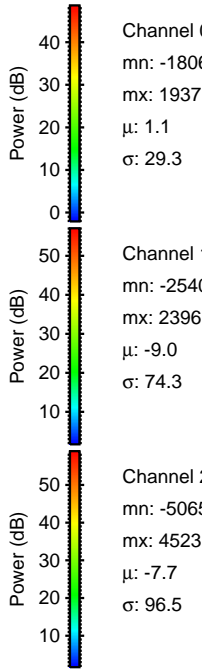
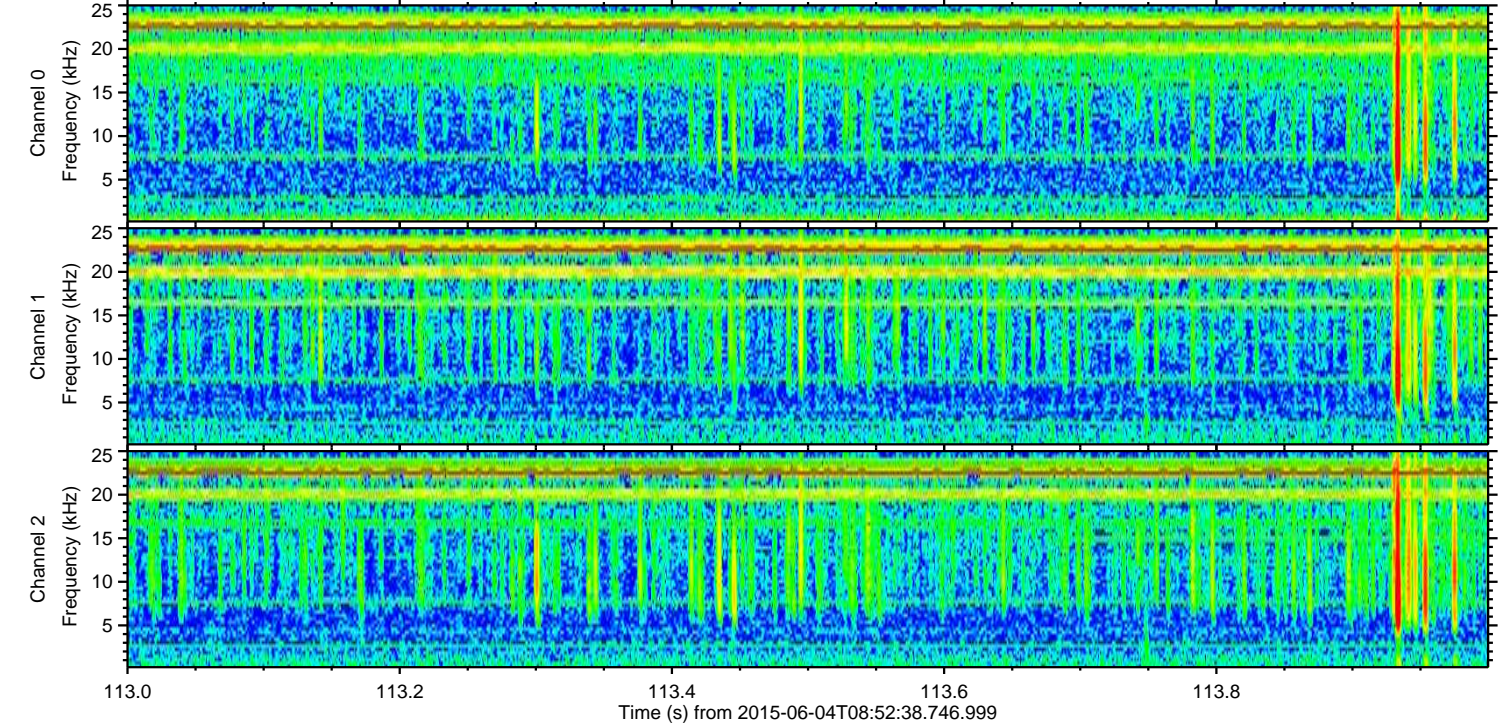
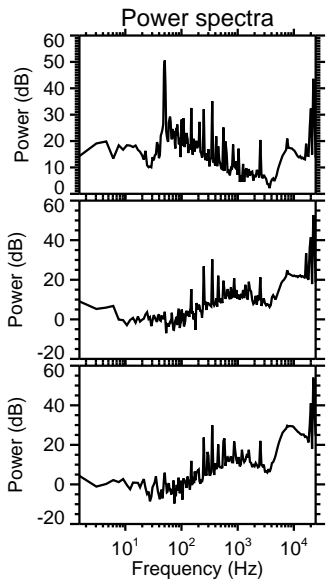
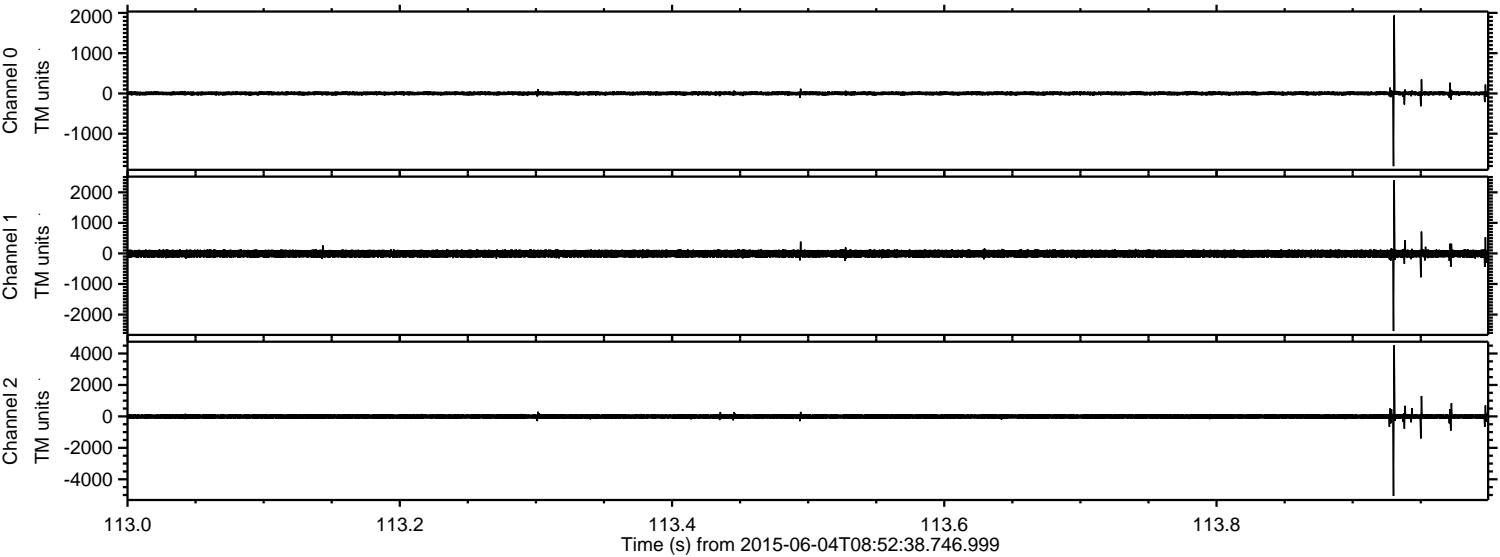

Processed Thu Jun 4 10:58:49 2015 by ELM ver.2012-10-06 from 001__elm20150604_085237__dat00.bin

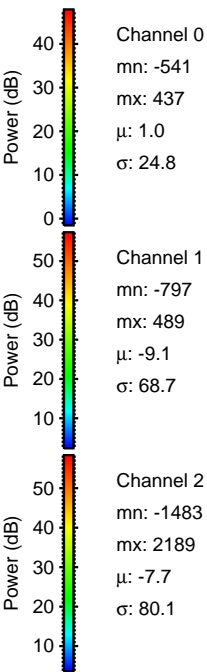
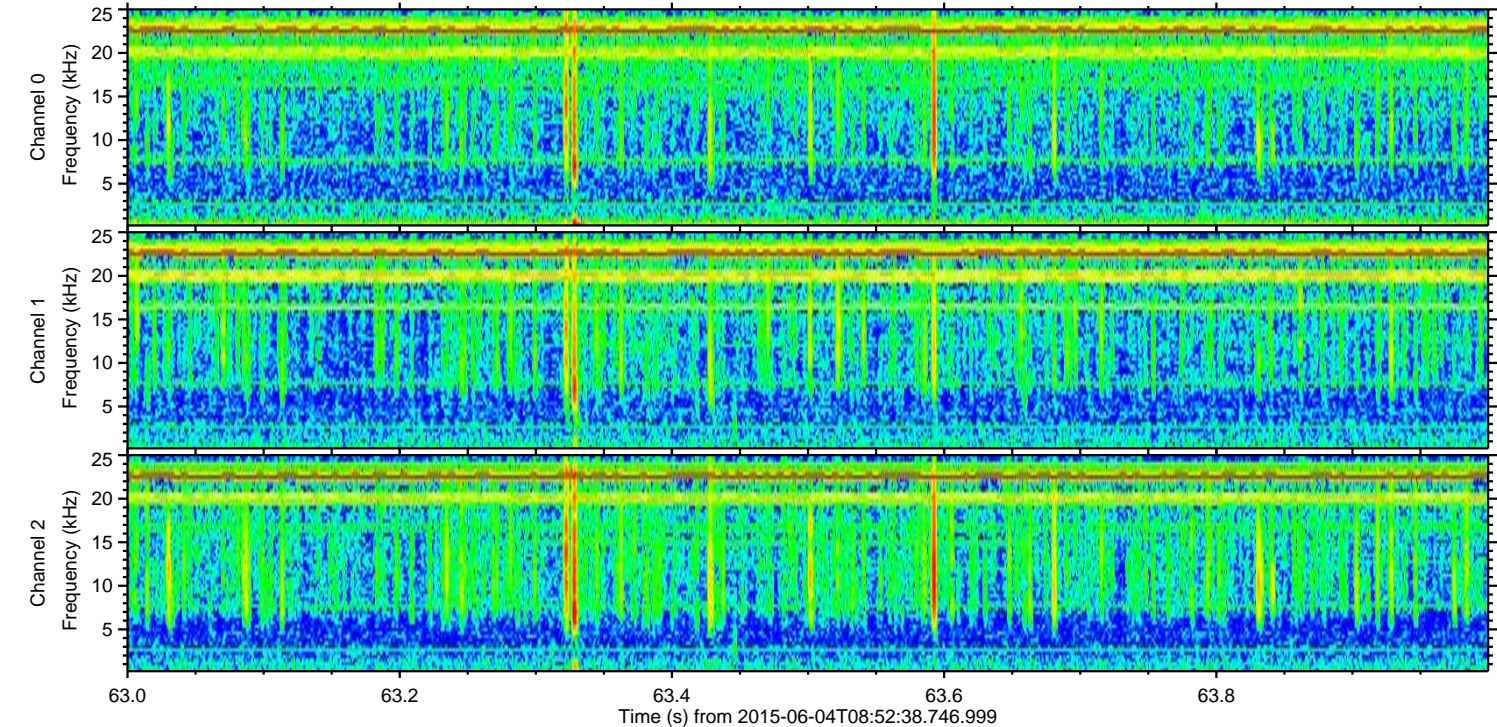
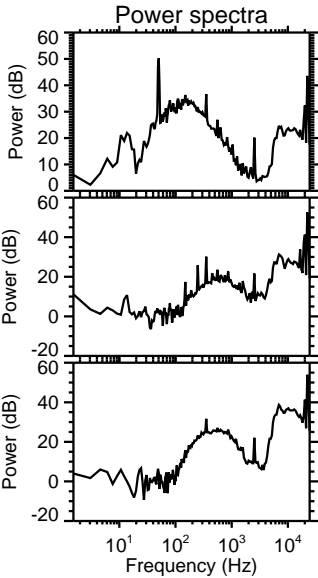
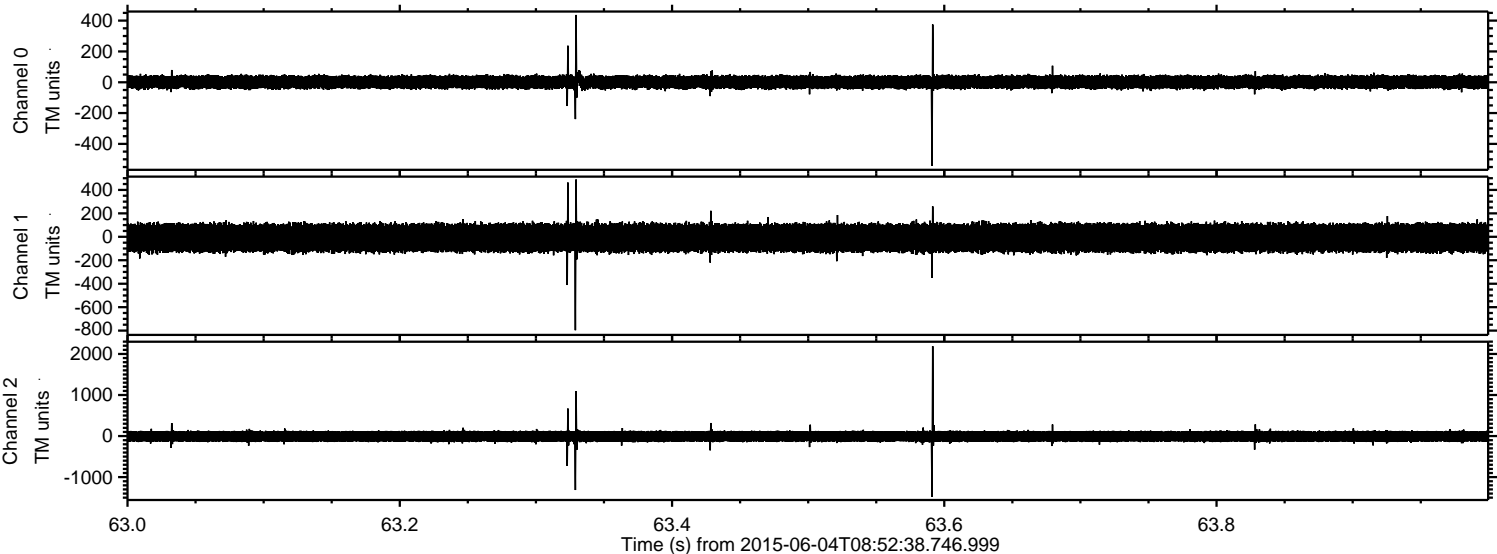

Processed Thu Jun 4 10:58:50 2015 by ELM ver.2012-10-06 from 001__elm20150604_085237__dat00.bin

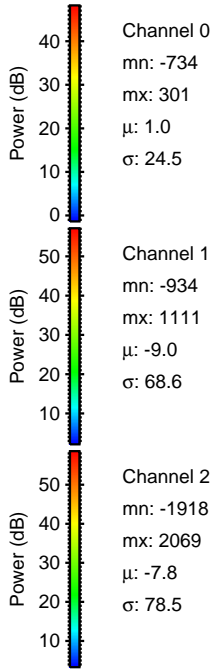
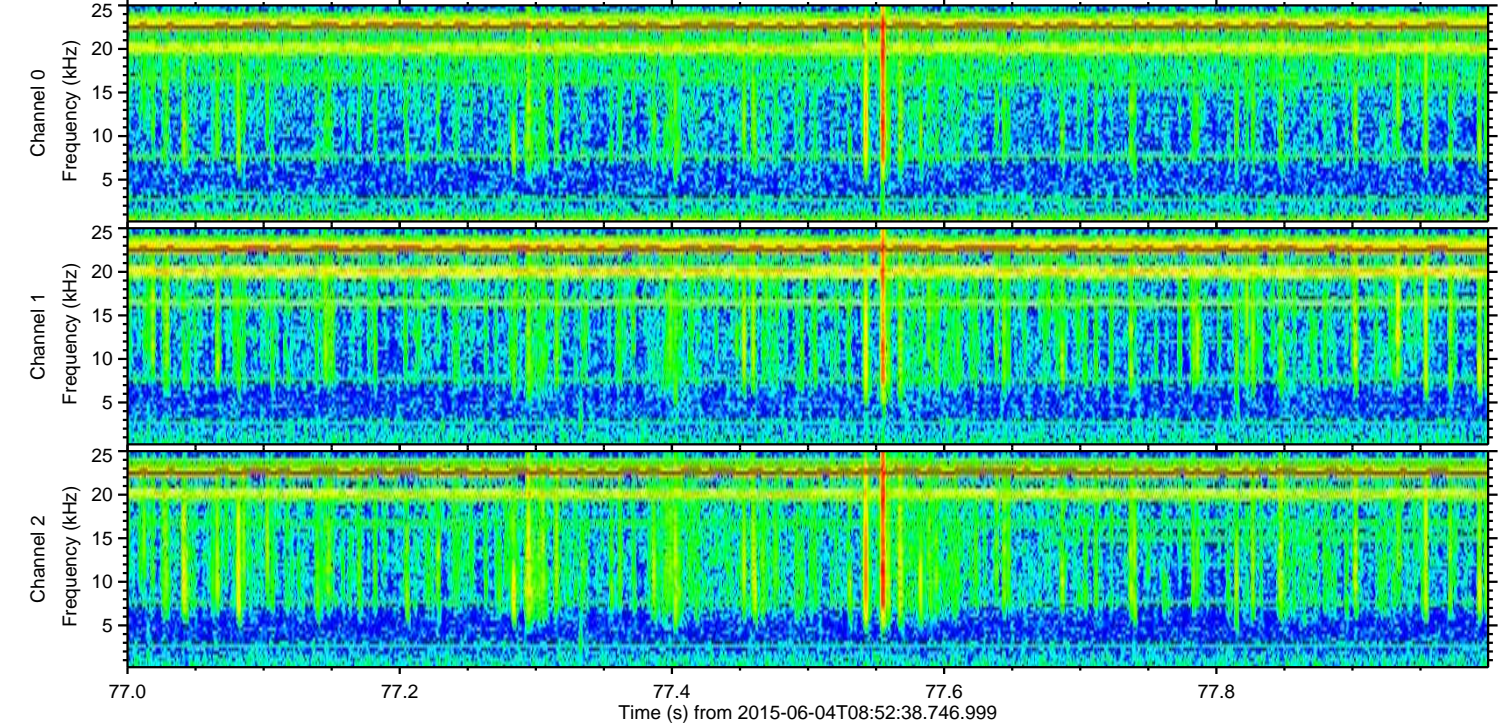
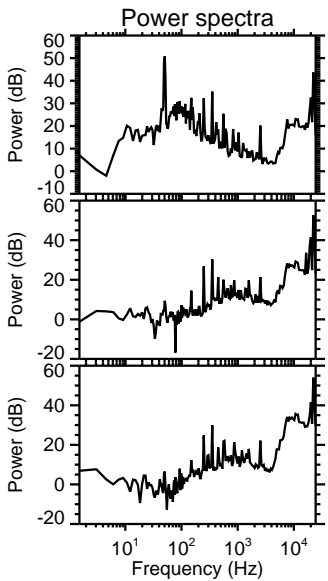
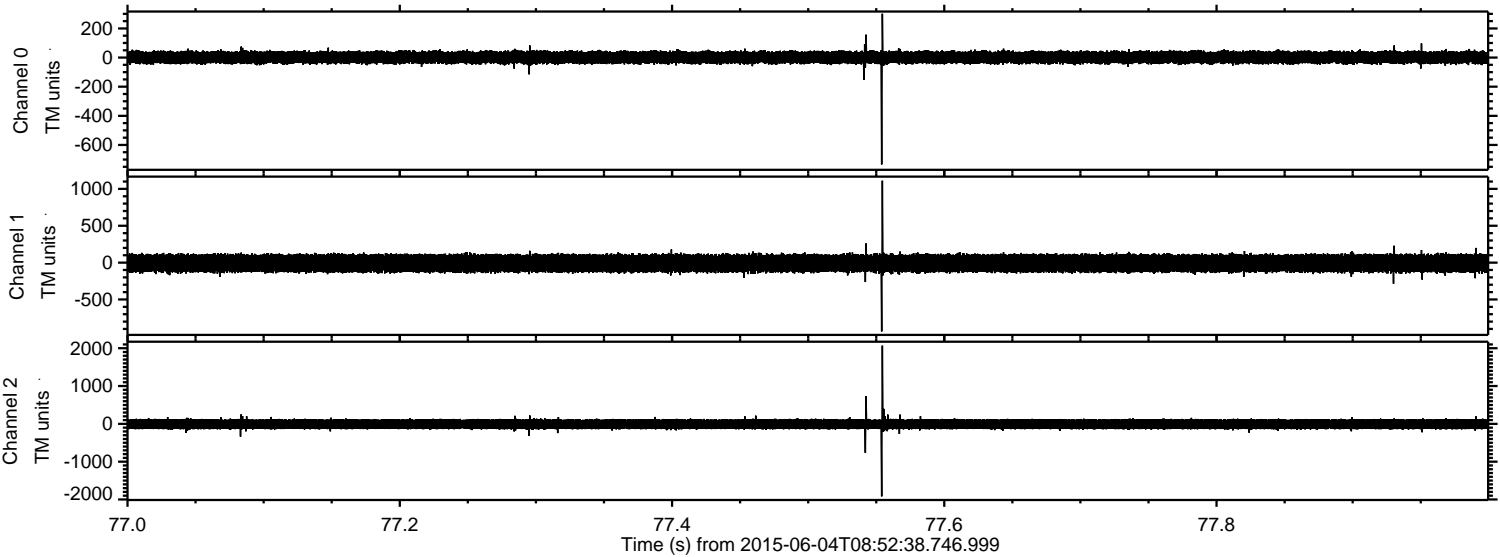

ELMAVAN 3D WAVEFORMS (Measured data sampled at 50 kHz) 51000 packets of 144 samples from 2015-06-04T08:52:38.746.999. Part 128/147

Processed Thu Jun 4 10:58:51 2015 by ELM ver.2012-10-06 from 001__elm20150604_085237__dat00.bin

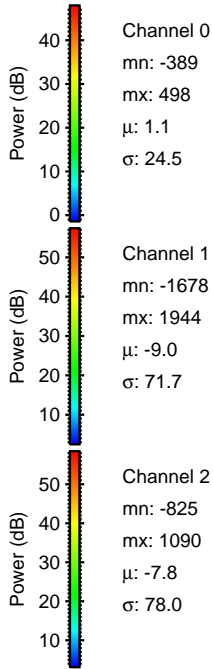
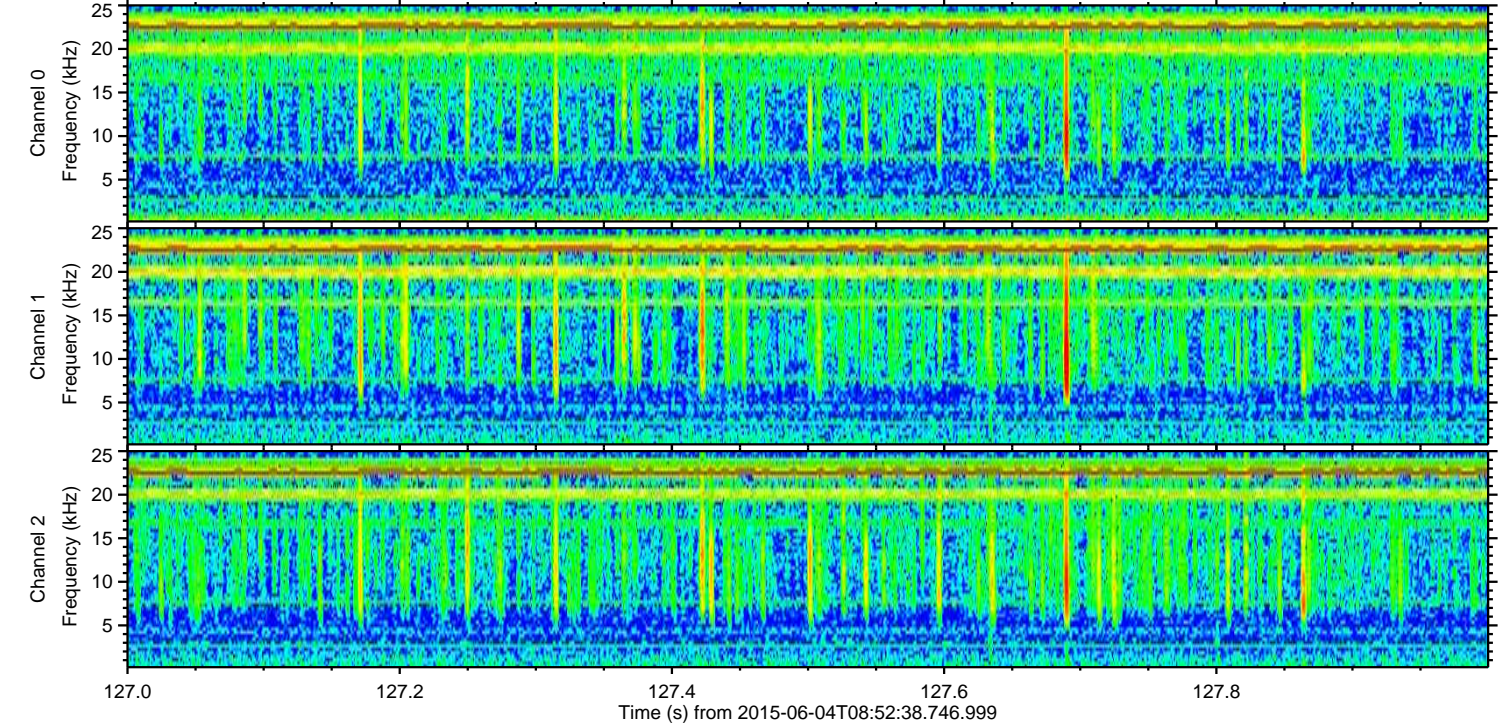
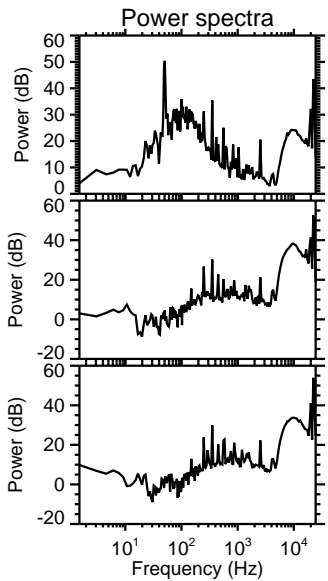
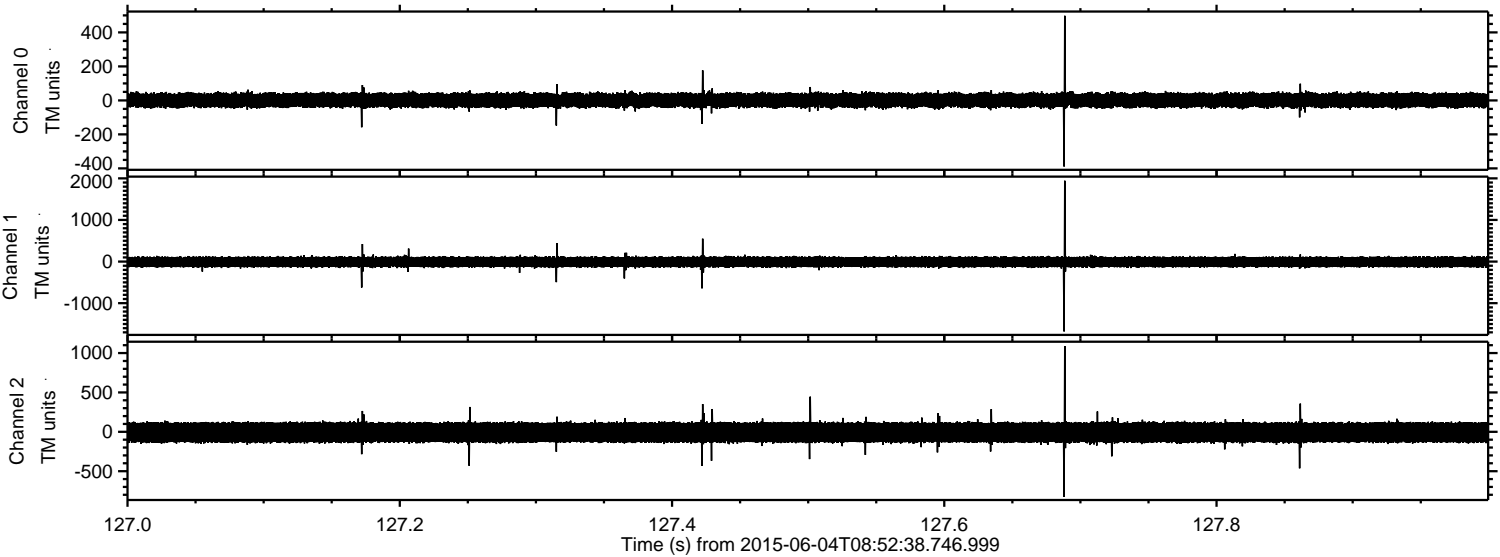

ELMAVAN 3D WAVEFORMS (Measured data sampled at 50 kHz) 51000 packets of 144 samples from 2015-06-04T08:52:38.746.999. Part 110/147

Processed Thu Jun 4 10:58:52 2015 by ELM ver.2012-10-06 from 001__elm20150604_085237__dat00.bin

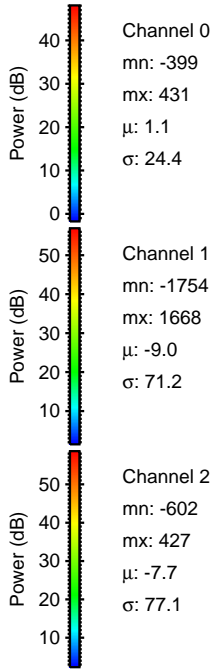
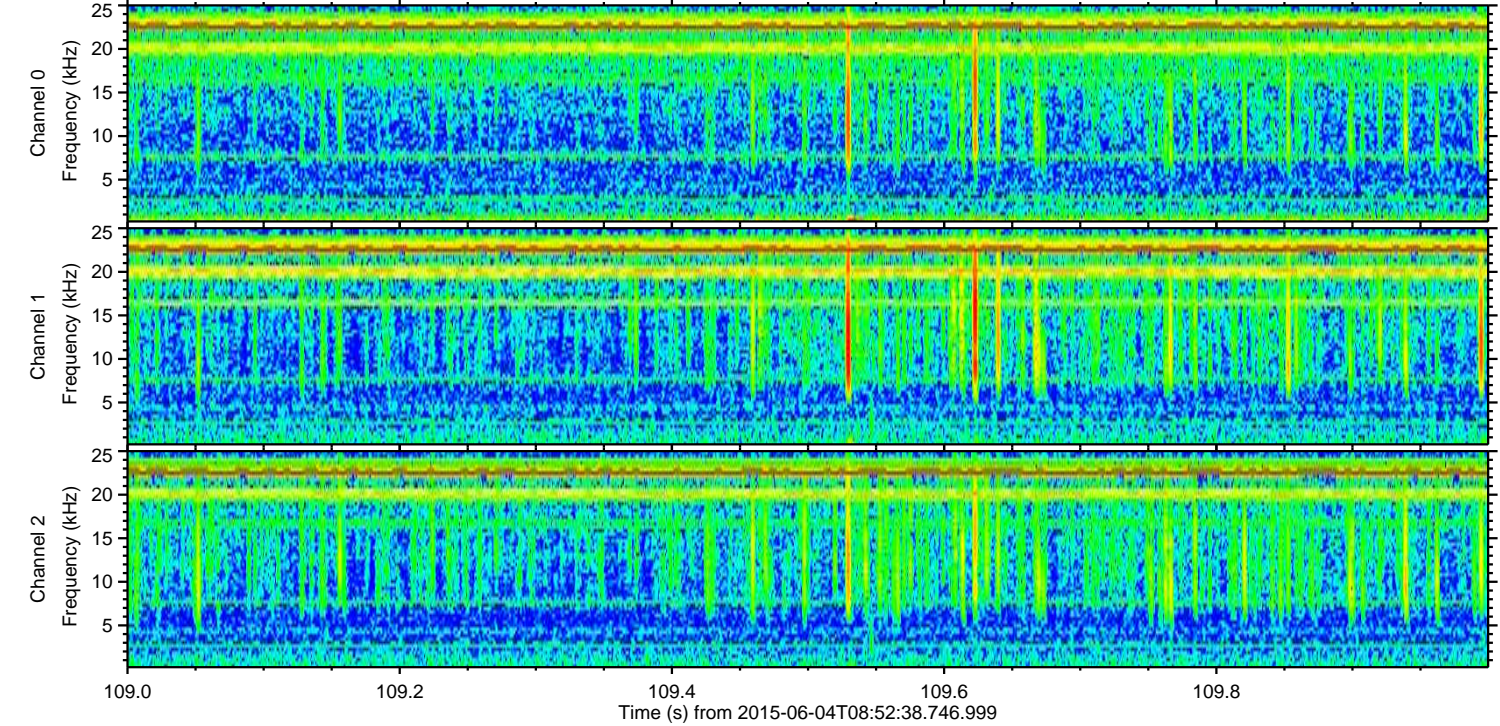
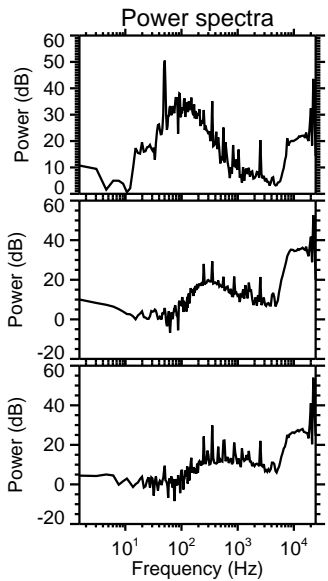
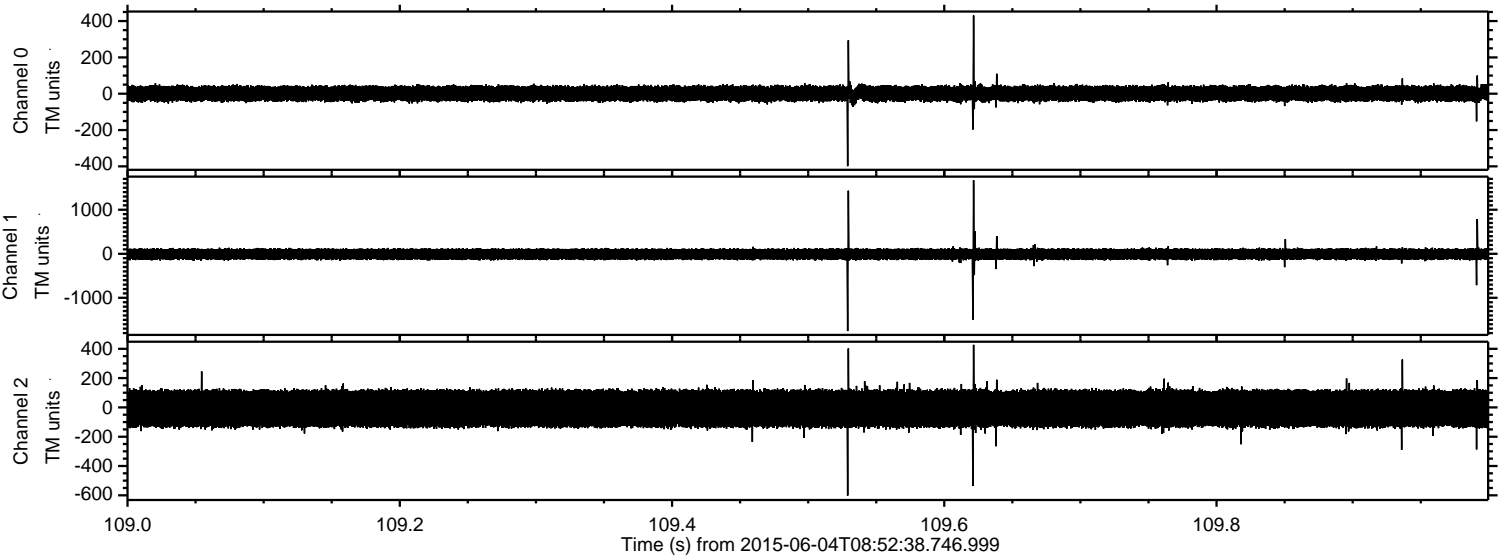

ELMAVAN 3D WAVEFORMS (Measured data sampled at 50 kHz) 51000 packets of 144 samples from 2015-06-04T08:52:38.746.999. Part 115/147

Processed Thu Jun 4 10:58:53 2015 by ELM ver.2012-10-06 from 001__elm20150604_085237__dat00.bin

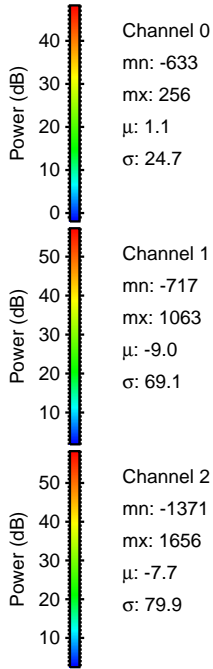
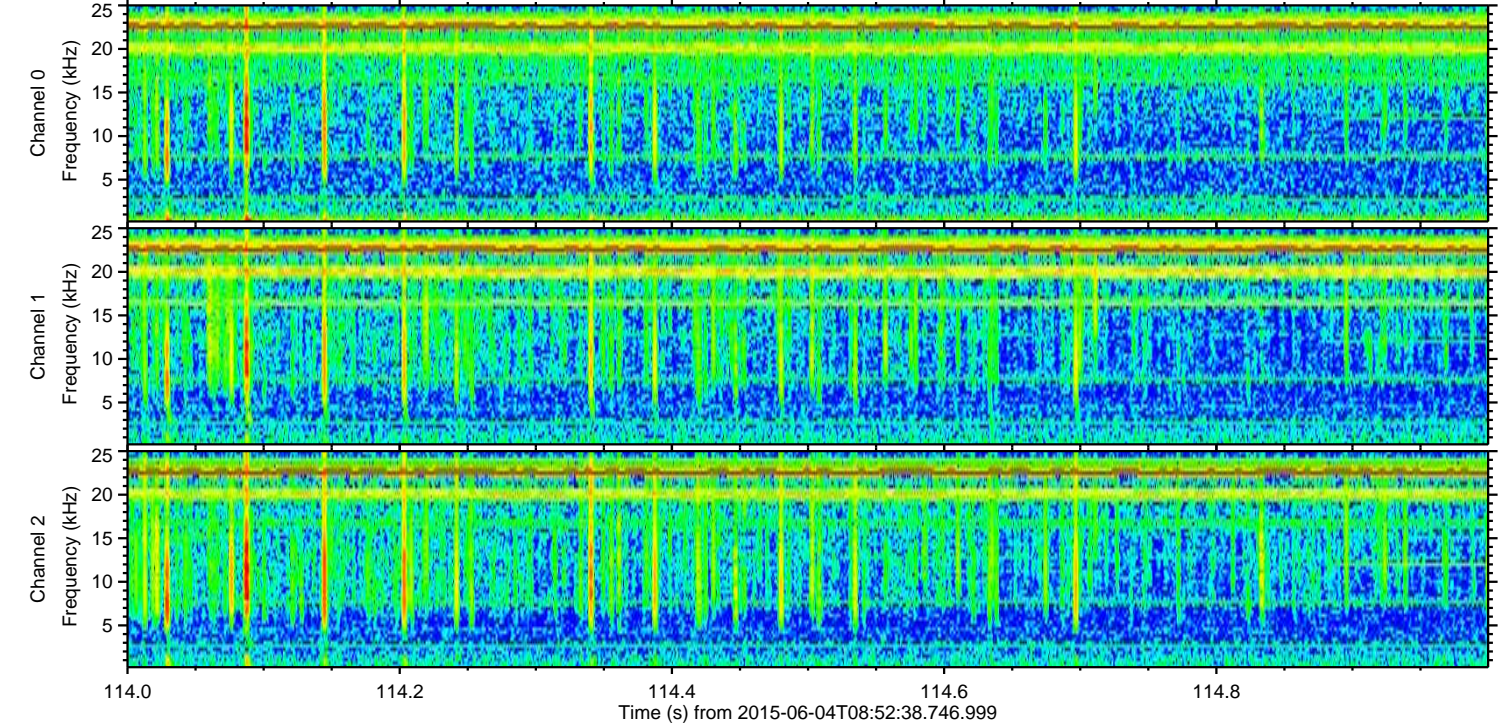
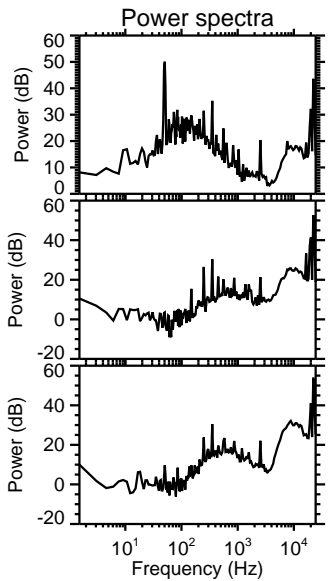
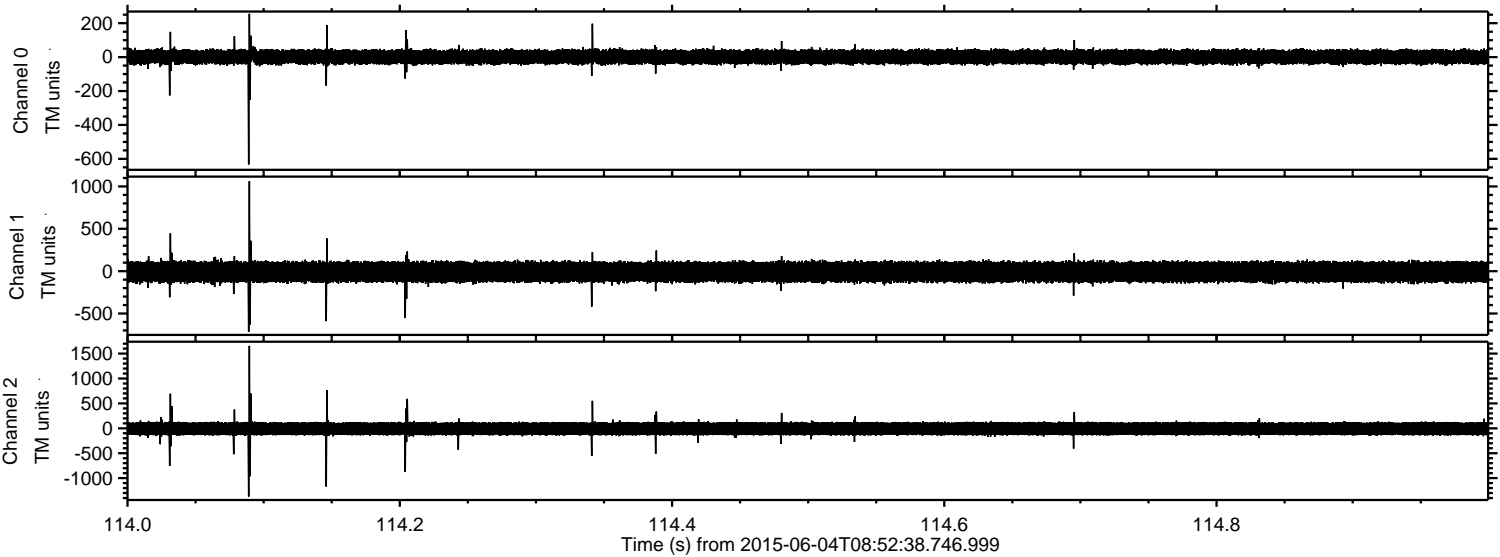

Processed Thu Jun 4 10:58:54 2015 by ELM ver.2012-10-06 from 001__elm20150604_085237__dat00.bin

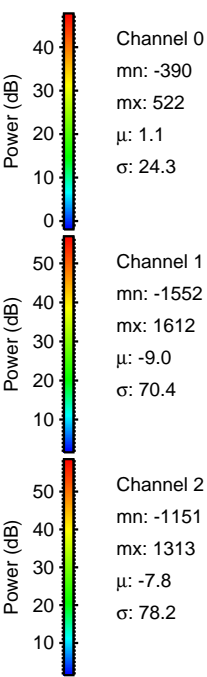
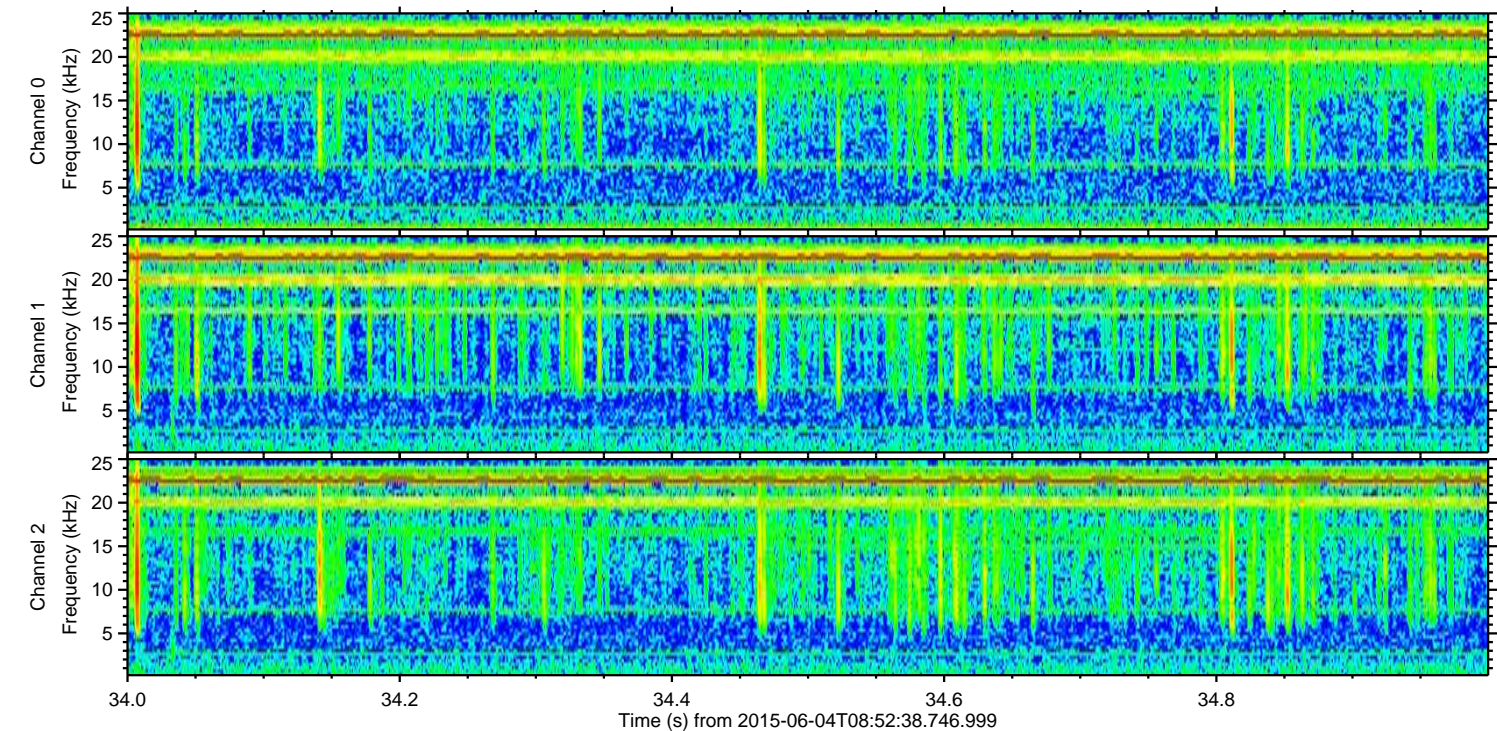
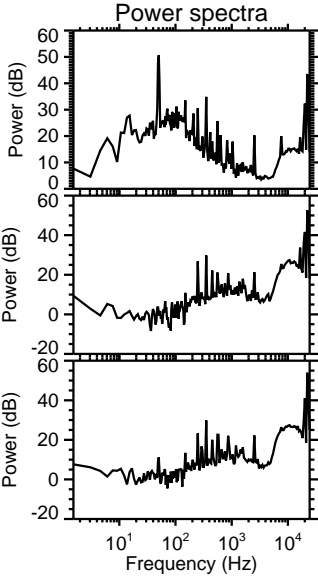
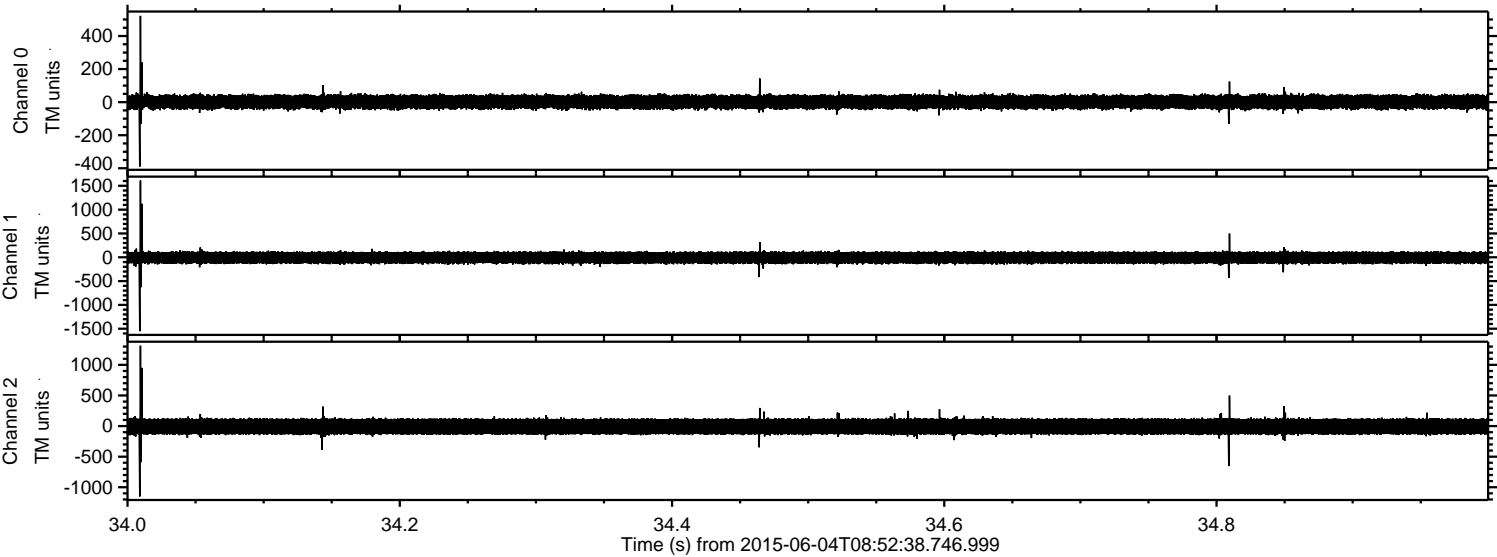

Processed Thu Jun 4 10:58:55 2015 by ELM ver.2012-10-06 from 001__elm20150604_085237__dat00.bin

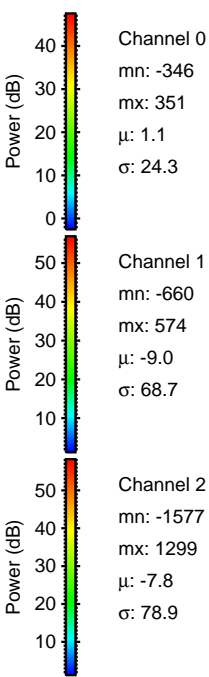
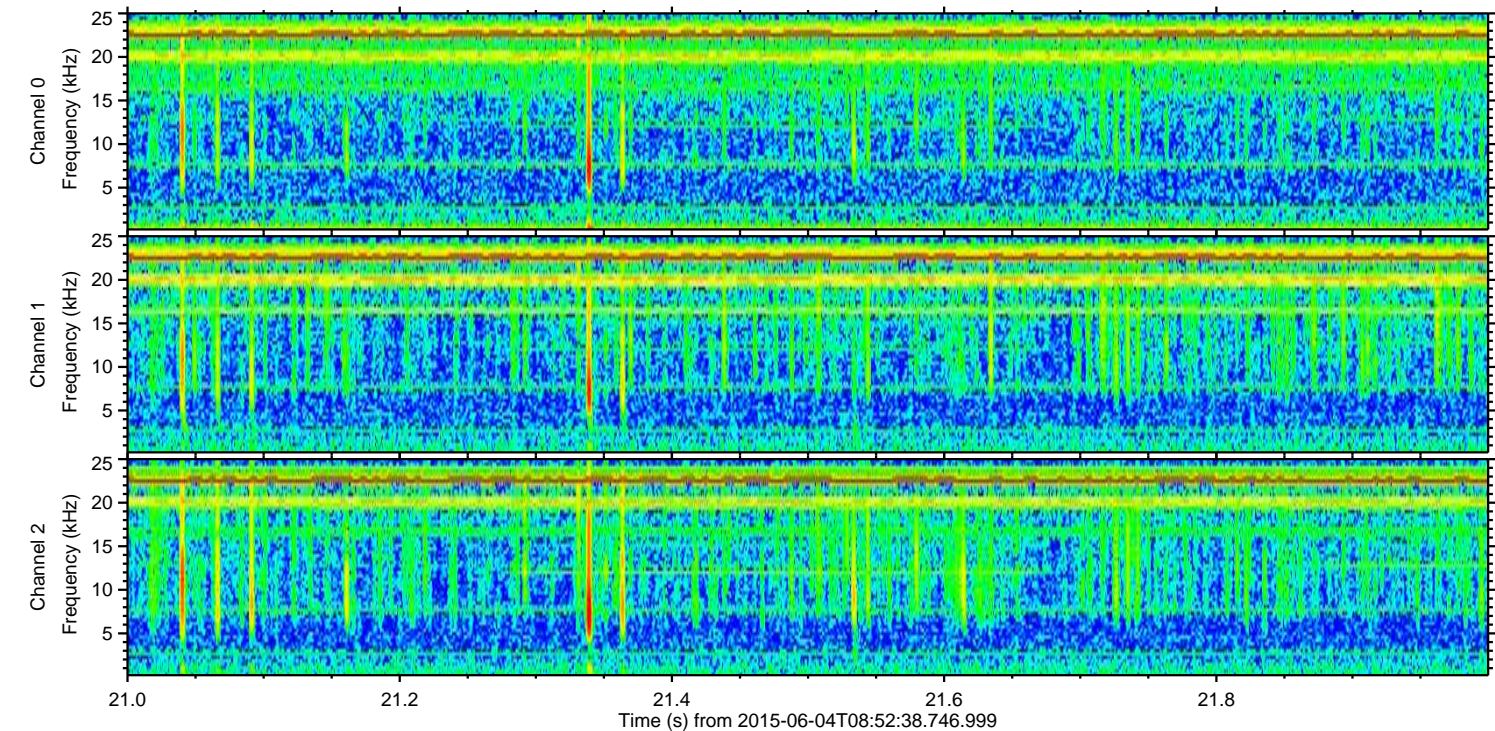
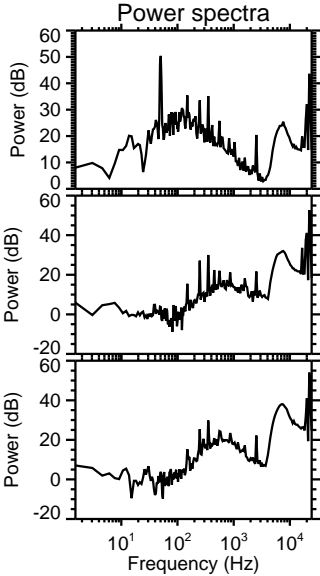
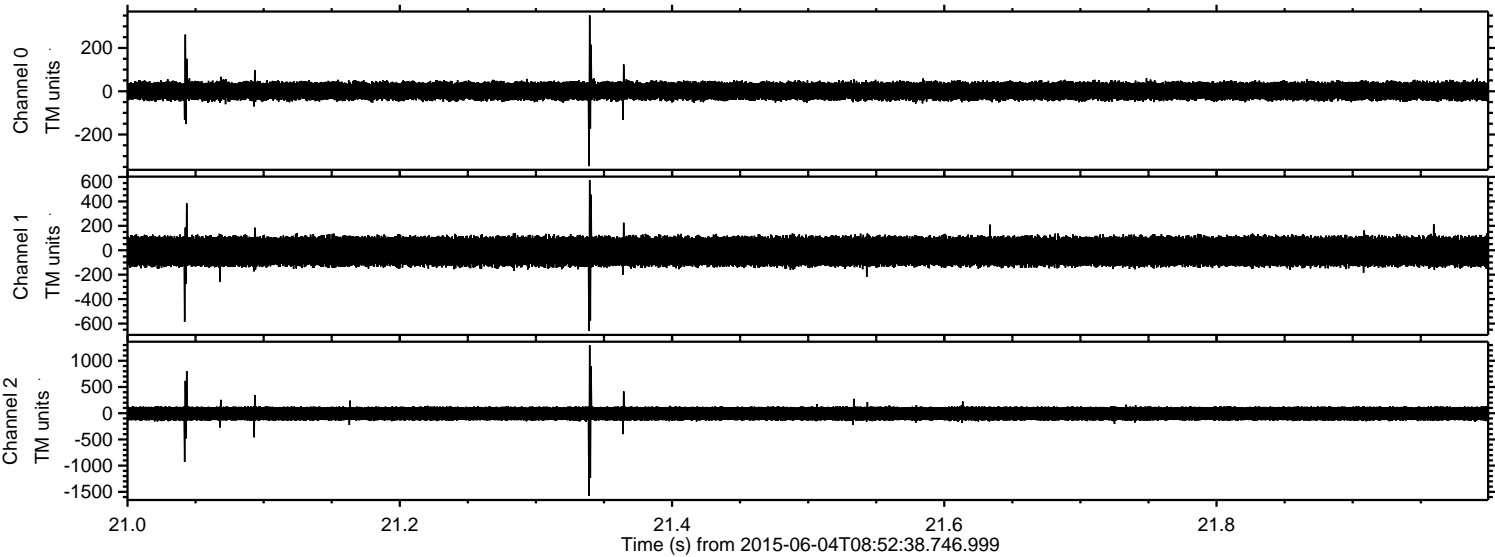

Processed Thu Jun 4 10:58:57 2015 by ELM ver.2012-10-06 from 001__elm20150604_085237__dat00.bin

