

ELMAVAN 3D WAVEFORMS (Measured data sampled at 50 kHz) 51000 packets of 144 samples from 2015-06-04T07:22:35.229.000.

Processed Thu Jun 4 09:28:25 2015 by ELM ver.2012-10-06 from 001__elm20150604_072234__dat00.bin

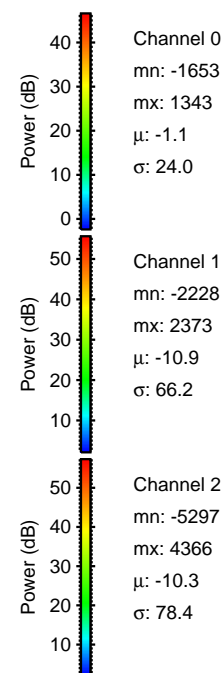

Processed Thu Jun 4 09:28:37 2015 by ELM ver.2012-10-06 from 001__elm20150604_072234__dat00.bin

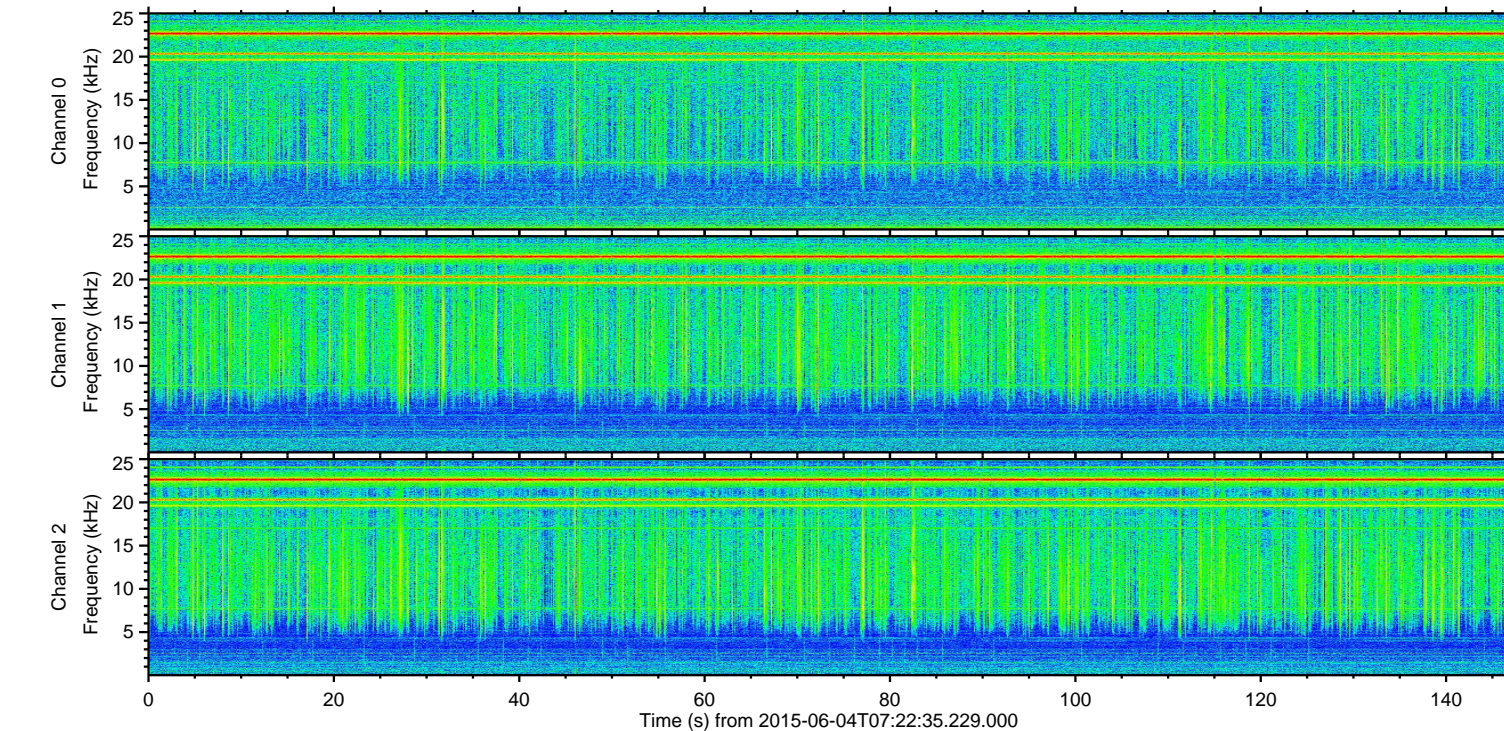
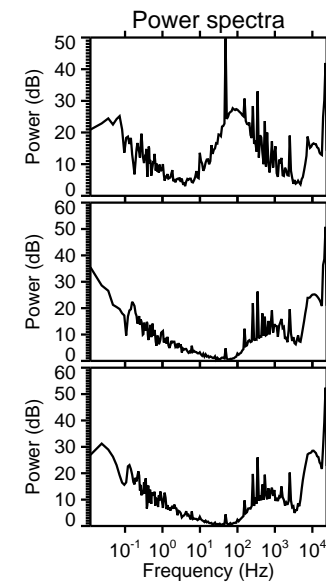
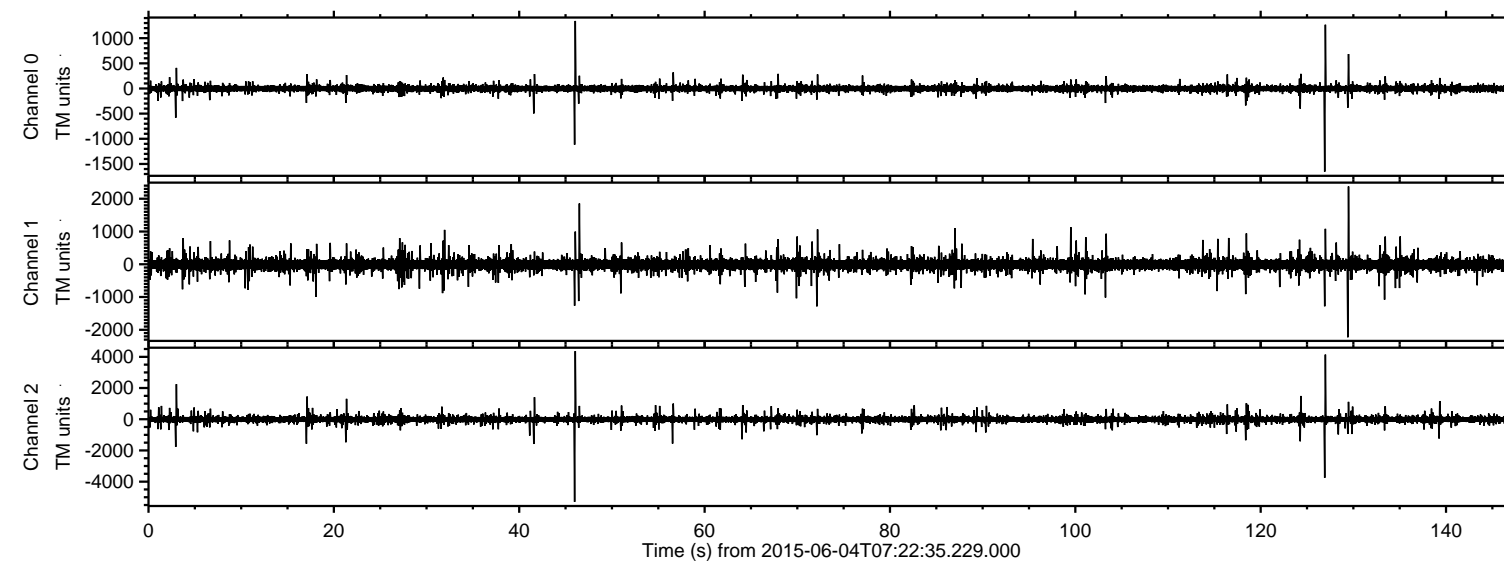
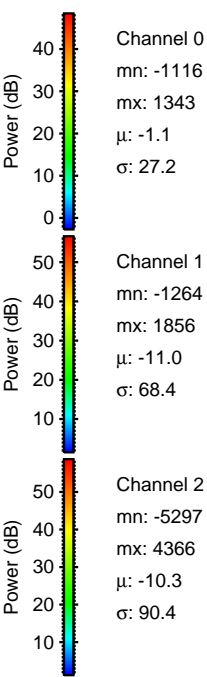
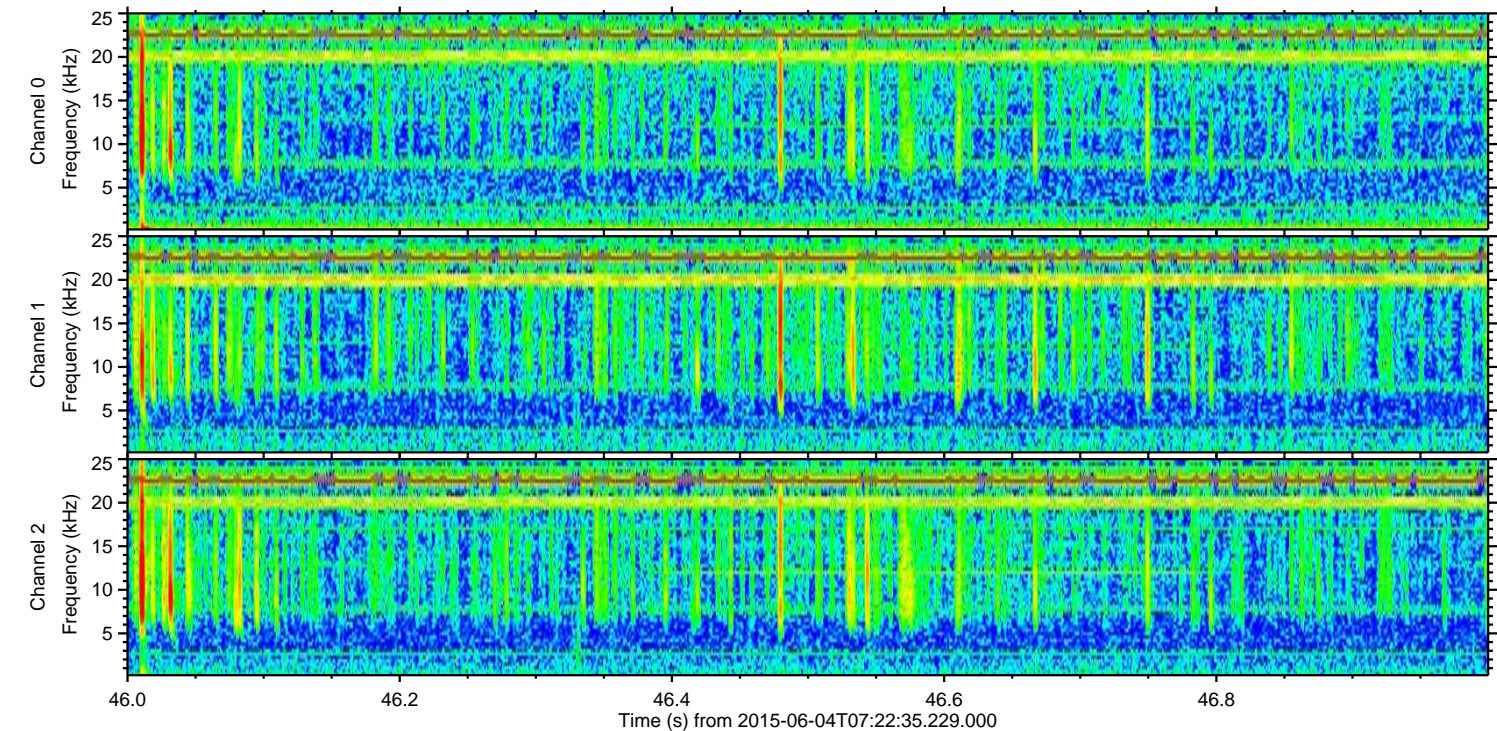
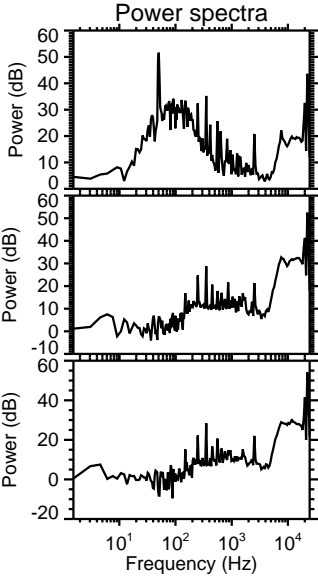
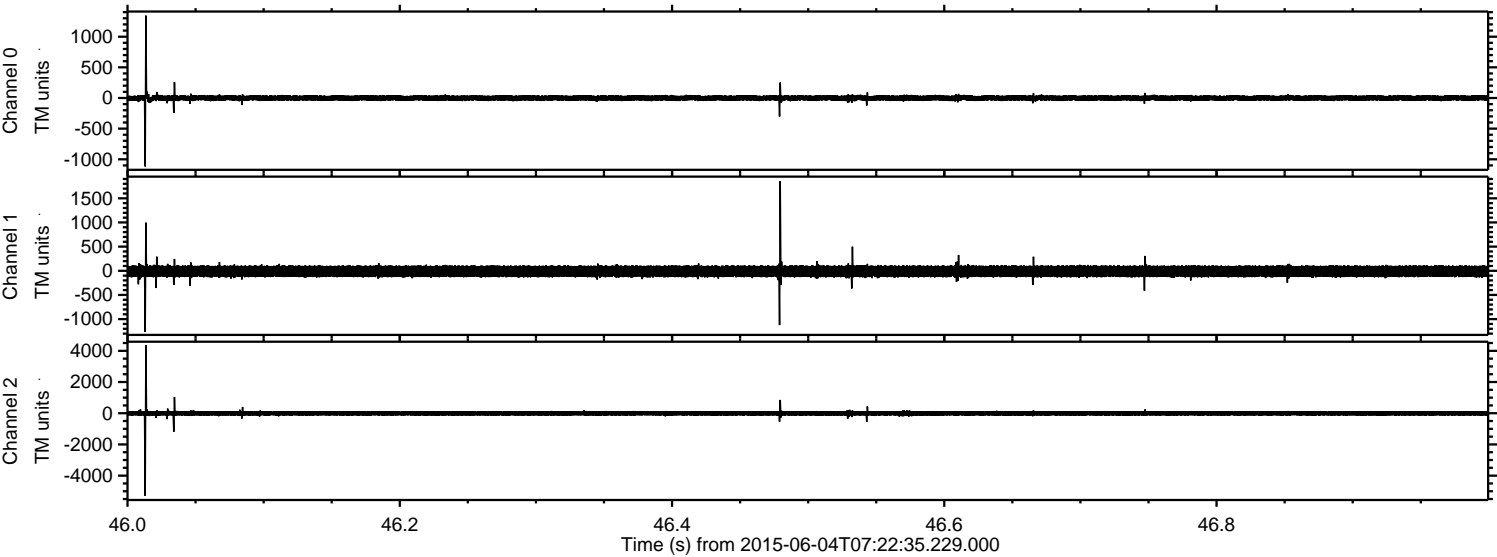

ELMAVAN 3D WAVEFORMS (Measured data sampled at 50 kHz) 51000 packets of 144 samples from 2015-06-04T07:22:35.229.000. Part 127/147

Processed Thu Jun 4 09:28:38 2015 by ELM ver.2012-10-06 from 001__elm20150604_072234__dat00.bin

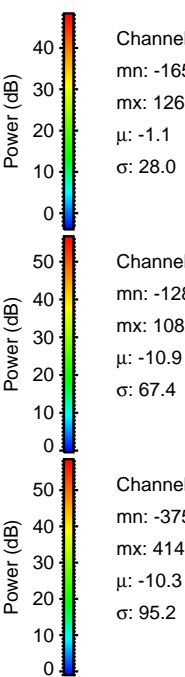
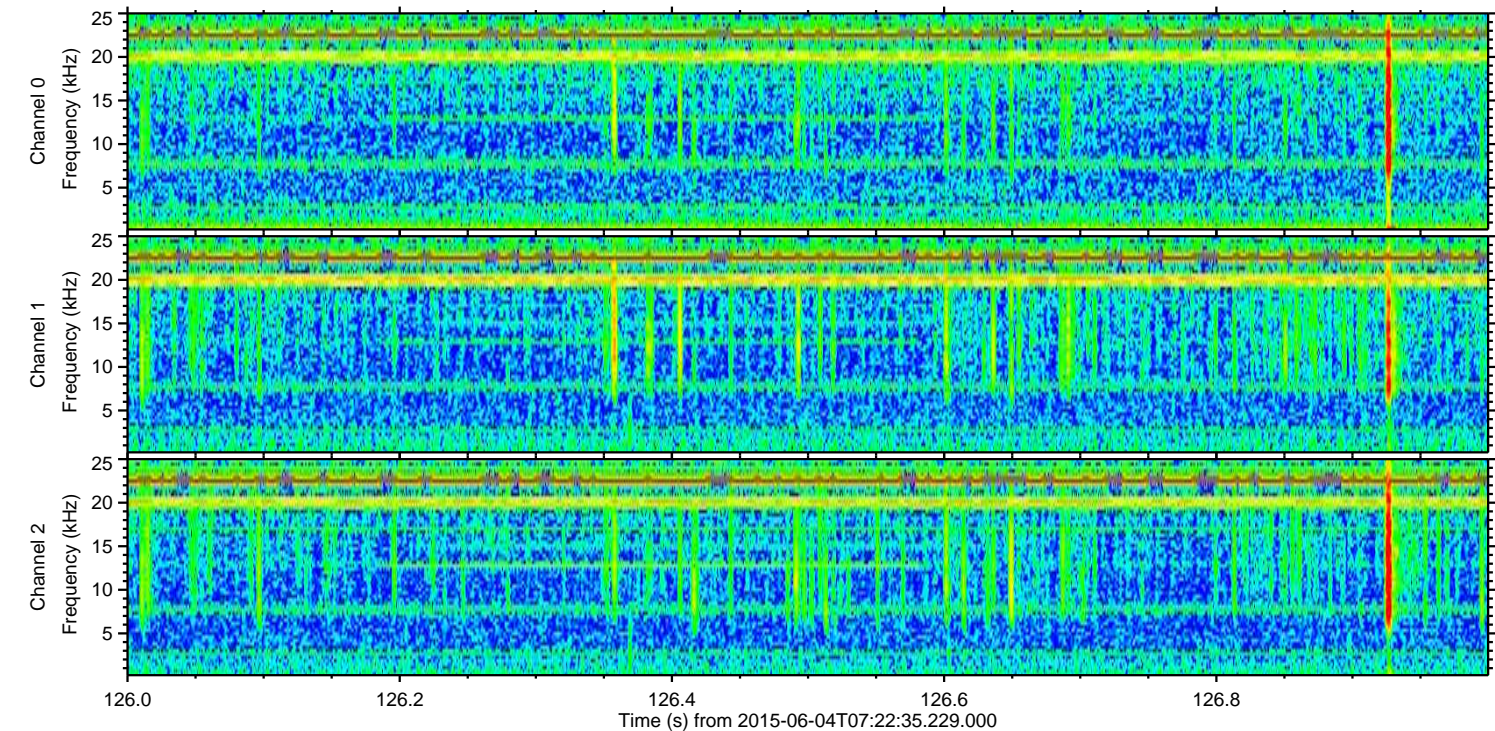
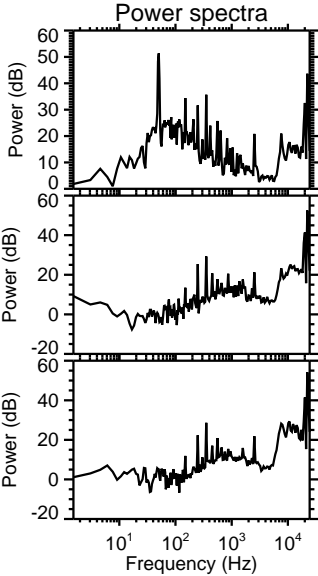
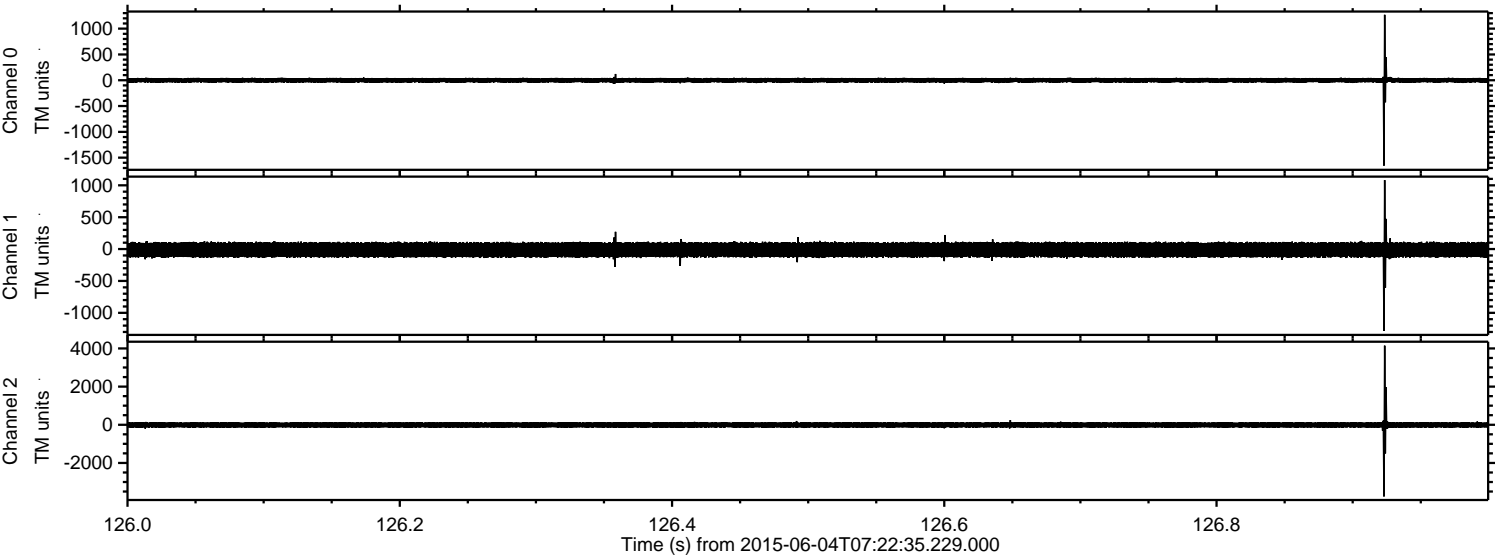

Channel 0
mn: -1653
mx: 1268
 μ : -1.1
 σ : 28.0

Channel 1
mn: -1282
mx: 1082
 μ : -10.9
 σ : 67.4

Channel 2
mn: -3755
mx: 4145
 μ : -10.3
 σ : 95.2

ELMAVAN 3D WAVEFORMS (Measured data sampled at 50 kHz) 51000 packets of 144 samples from 2015-06-04T07:22:35.229.000. Part 130/147

Processed Thu Jun 4 09:28:39 2015 by ELM ver.2012-10-06 from 001__elm20150604_072234__dat00.bin

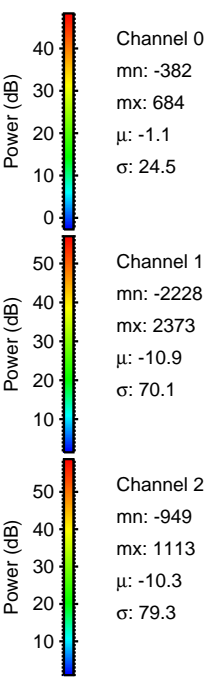
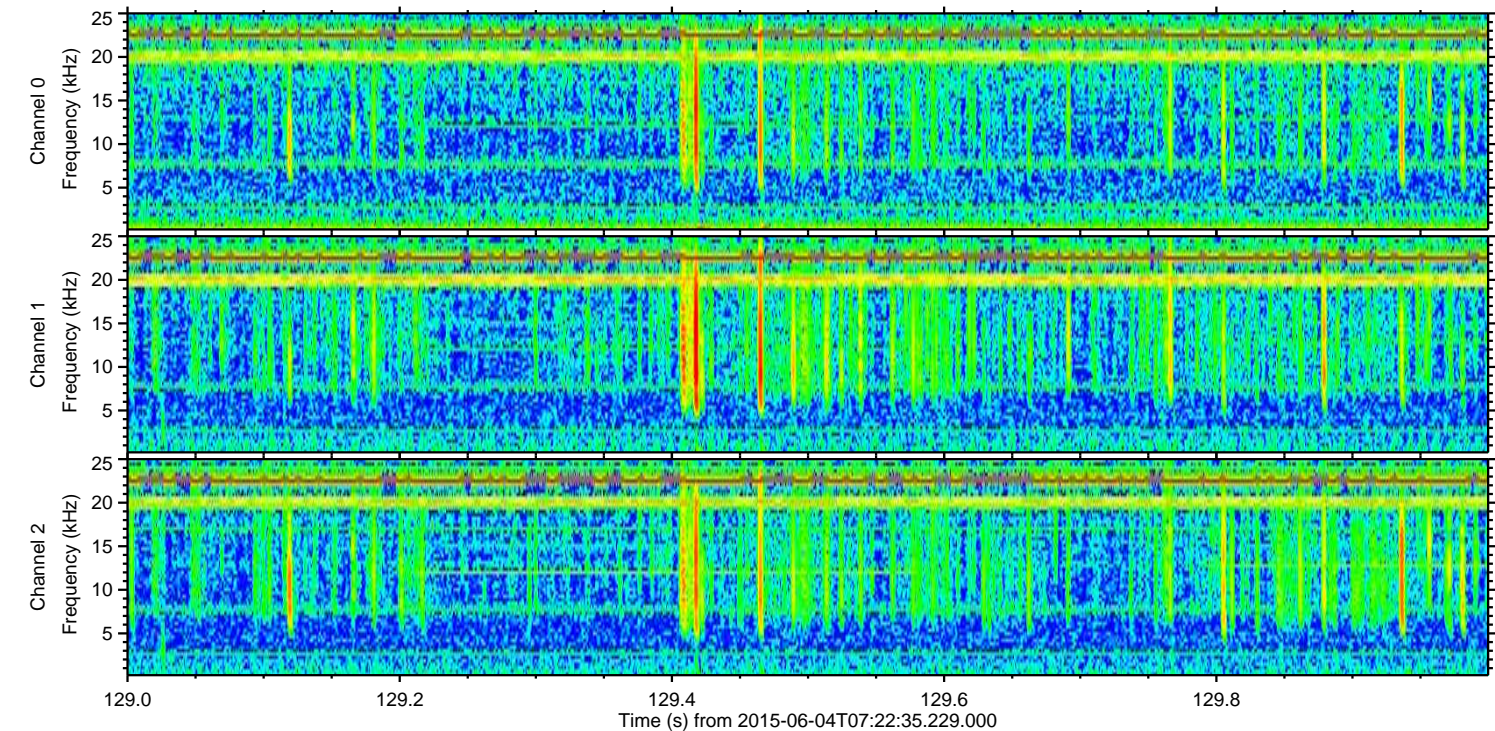
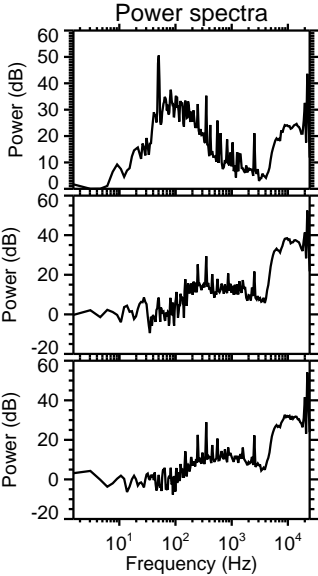
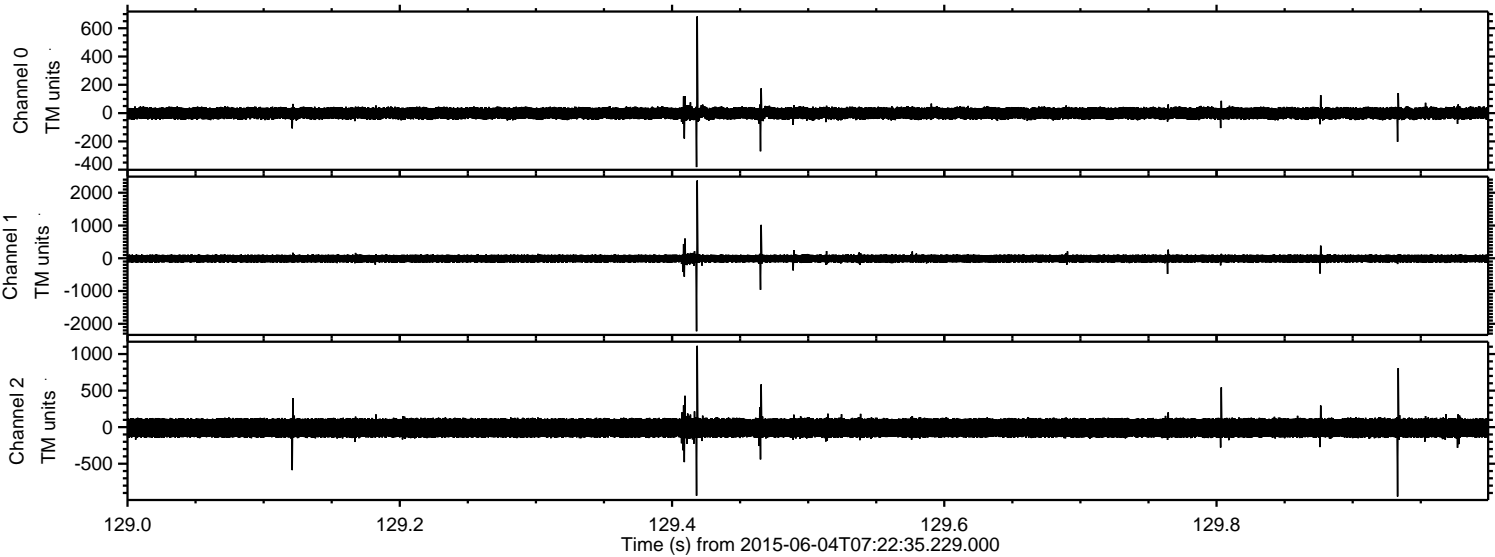

Processed Thu Jun 4 09:28:40 2015 by ELM ver.2012-10-06 from 001__elm20150604_072234__dat00.bin

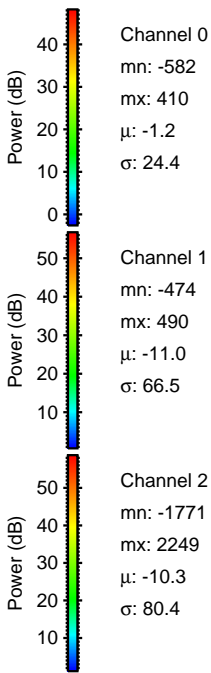
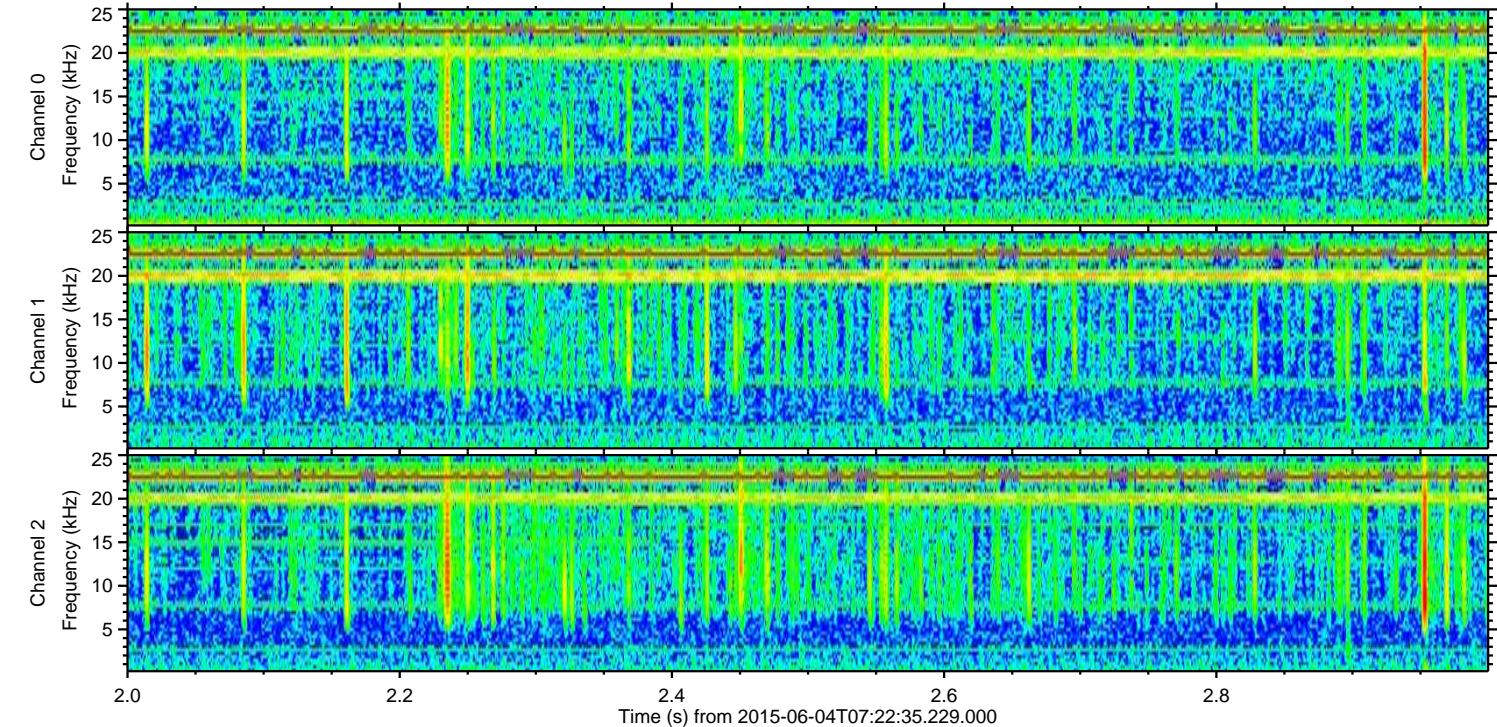
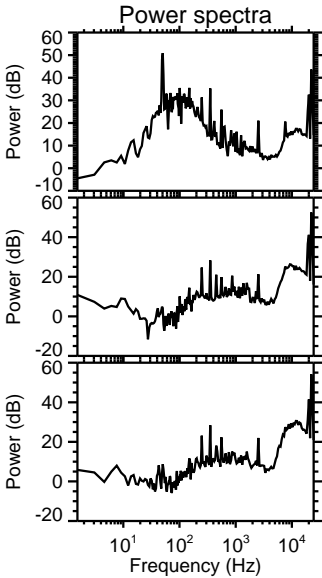
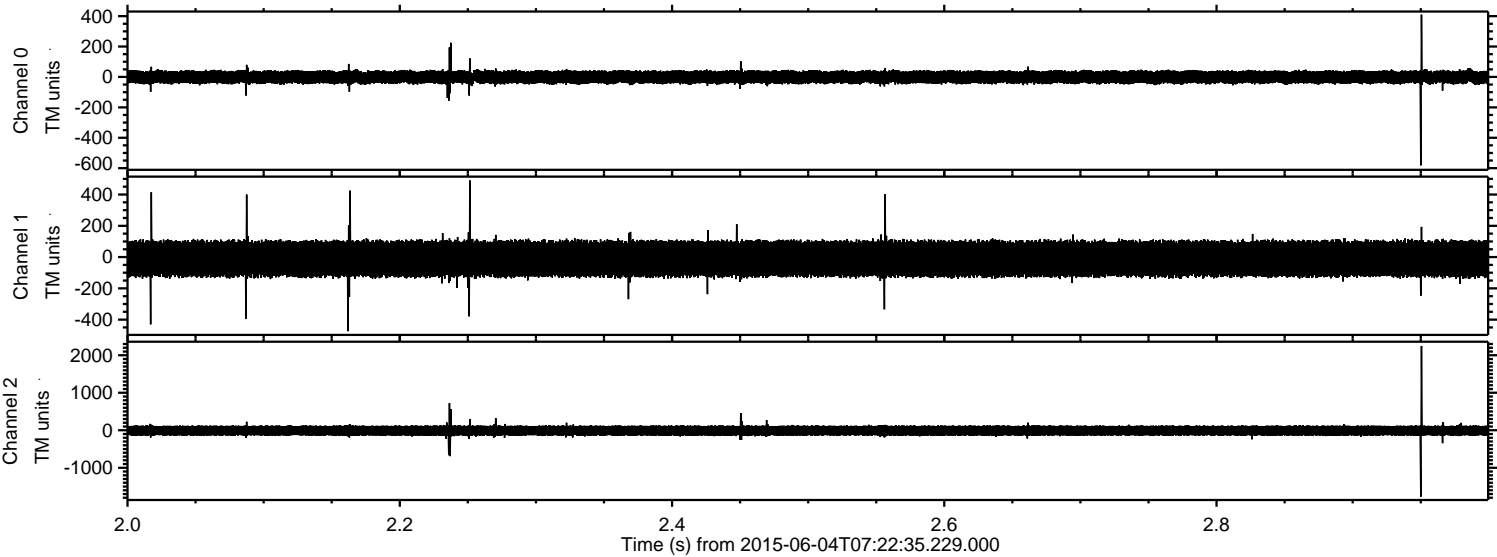

Processed Thu Jun 4 09:28:41 2015 by ELM ver.2012-10-06 from 001__elm20150604_072234__dat00.bin

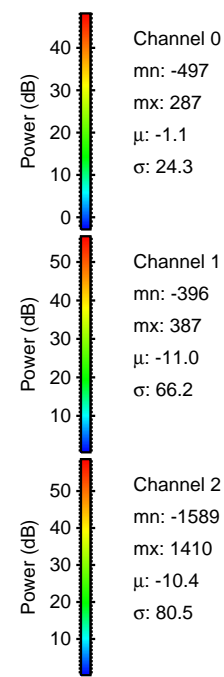
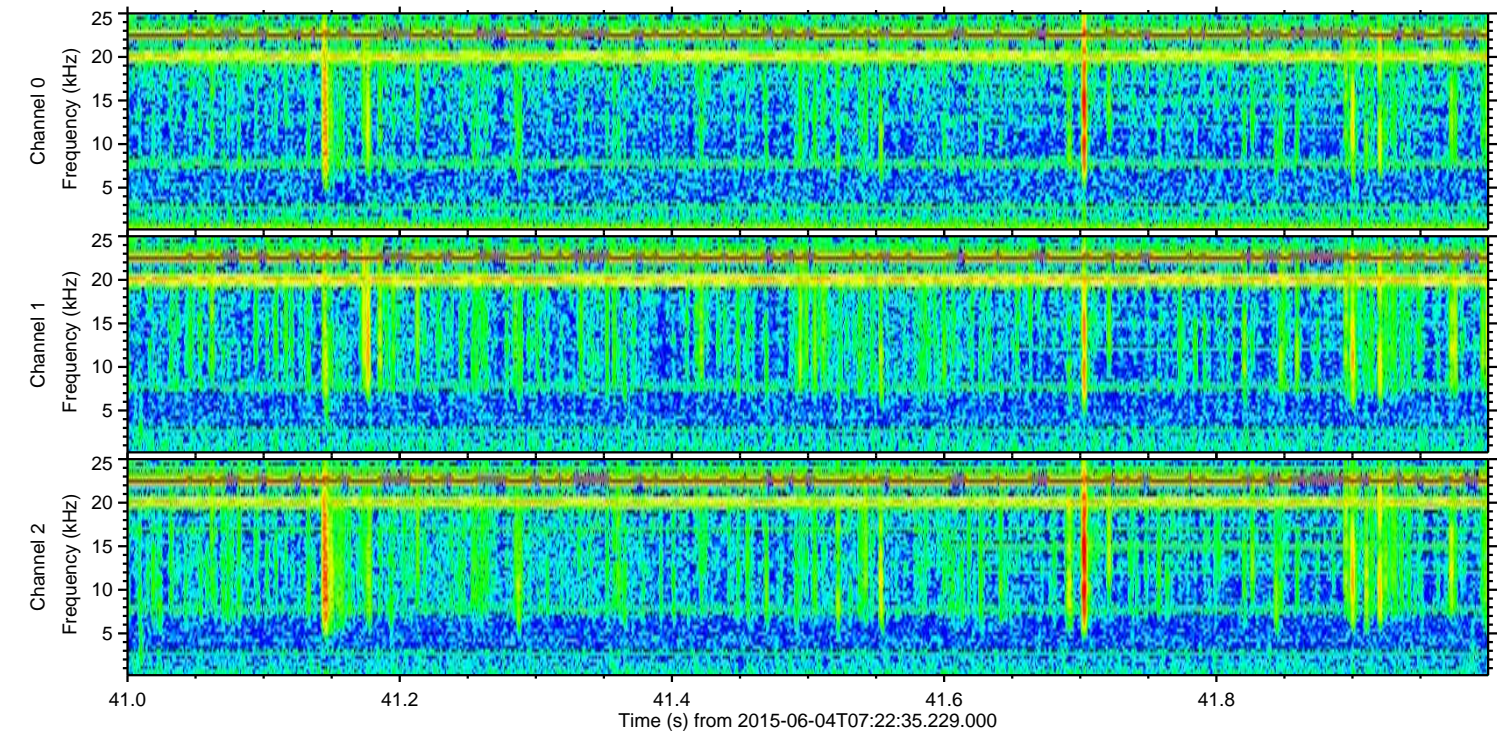
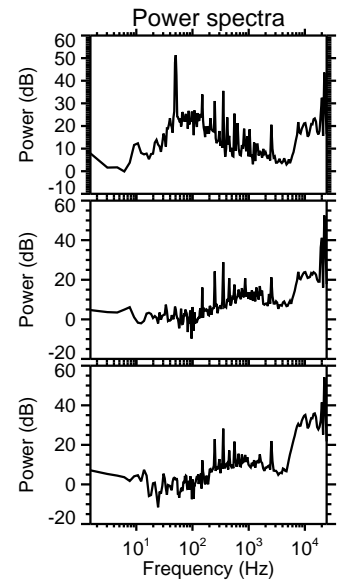
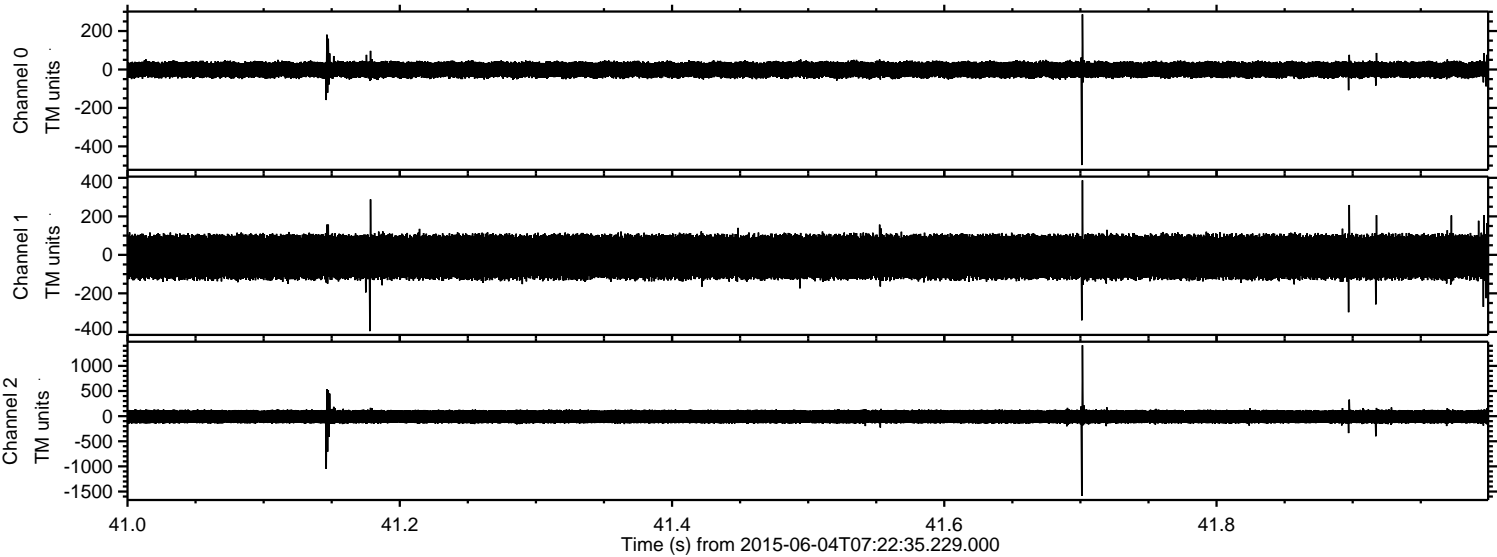

Processed Thu Jun 4 09:28:42 2015 by ELM ver.2012-10-06 from 001__elm20150604_072234__dat00.bin

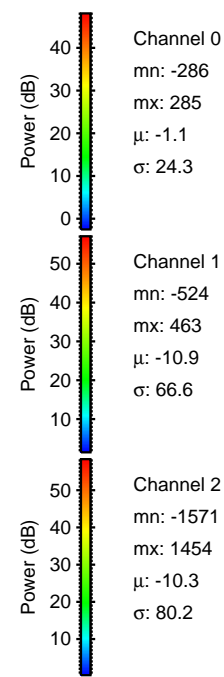
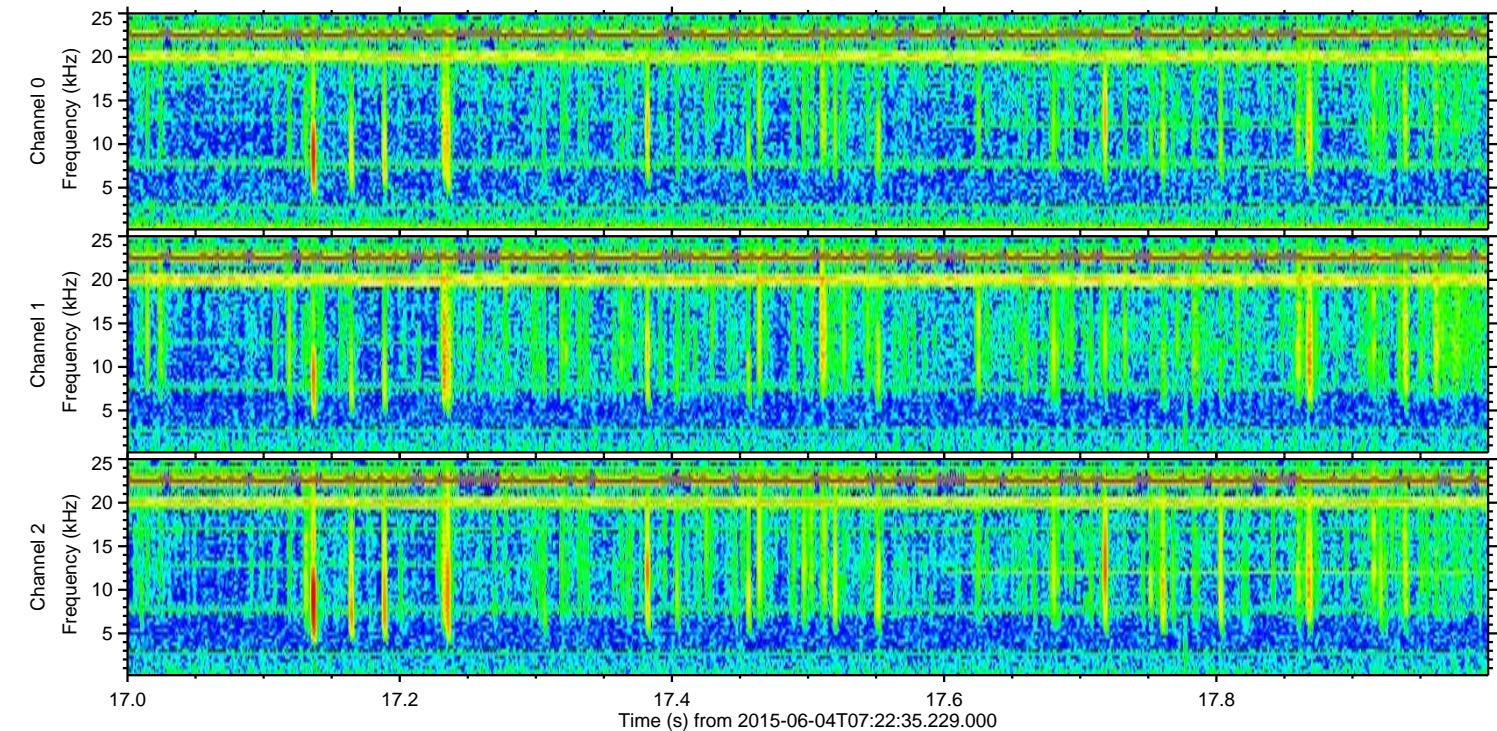
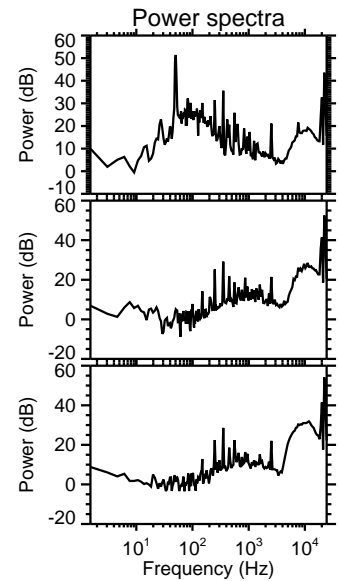
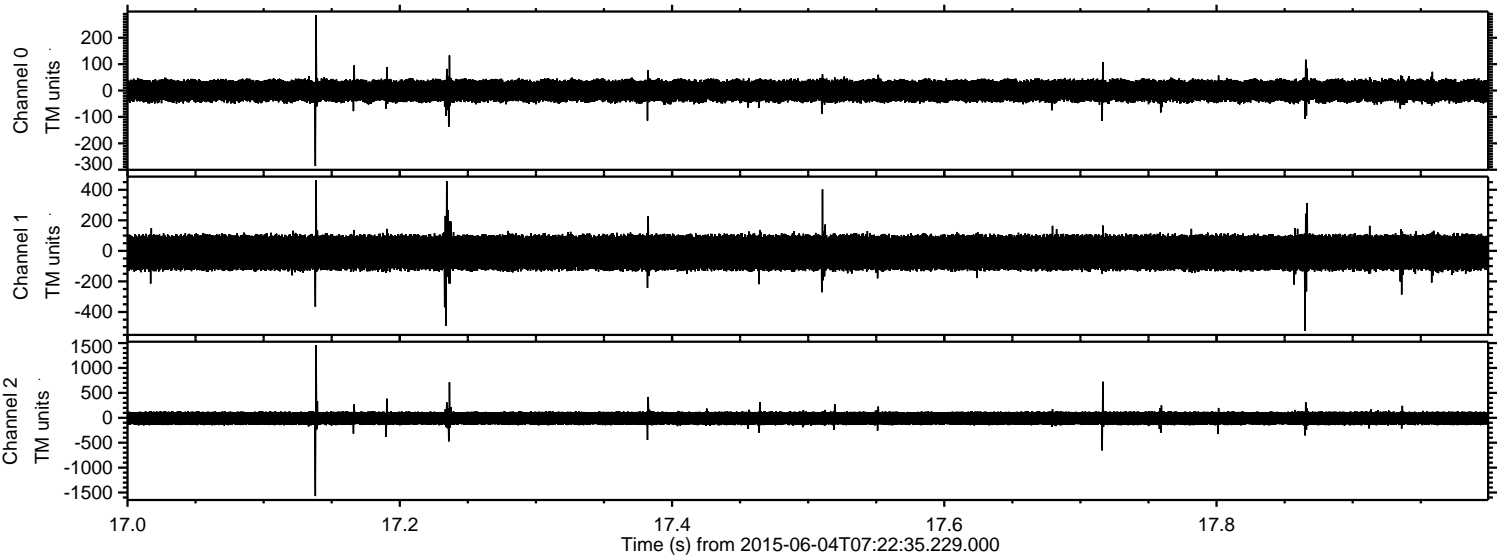

Processed Thu Jun 4 09:28:43 2015 by ELM ver.2012-10-06 from 001__elm20150604_072234__dat00.bin

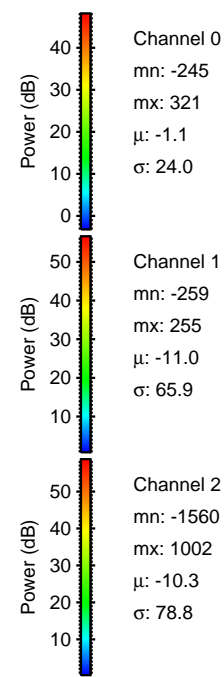
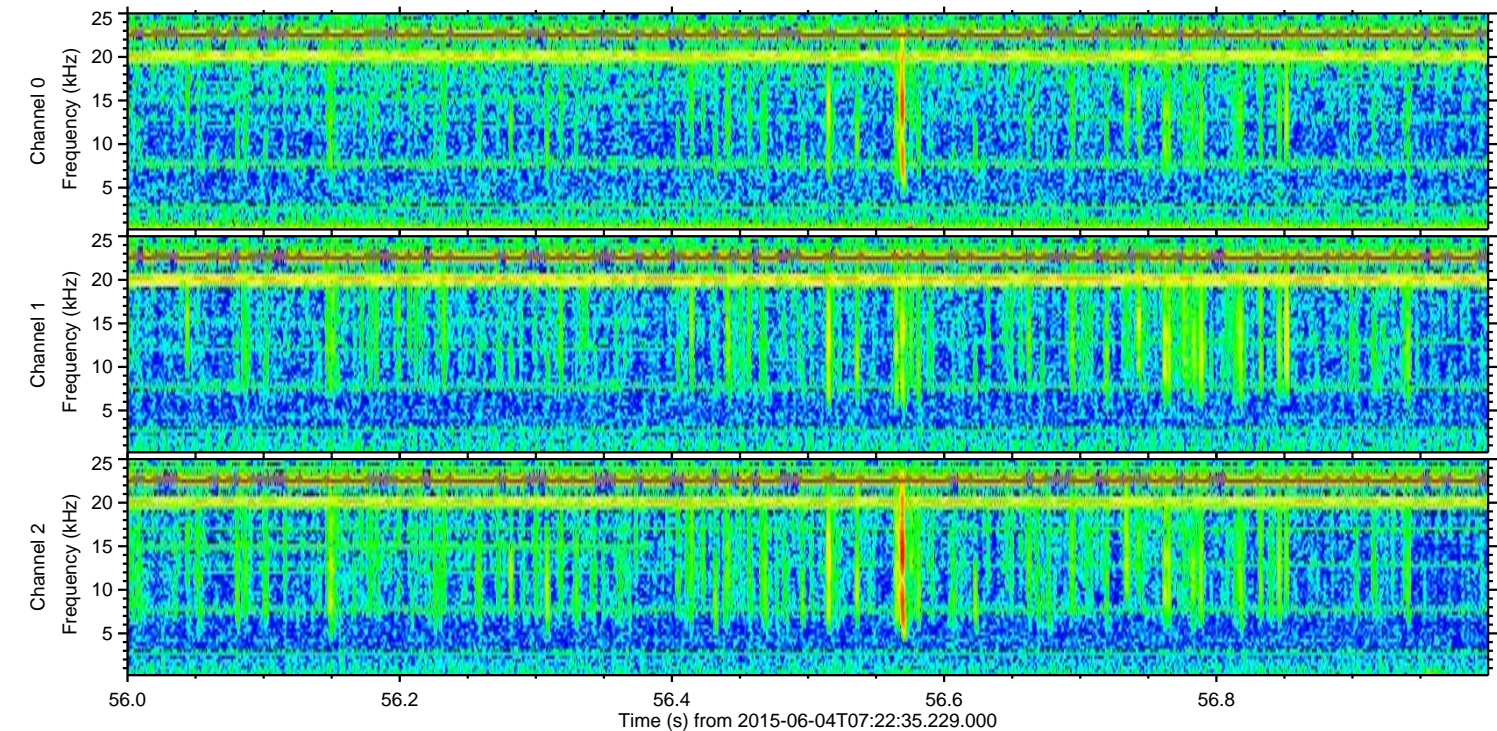
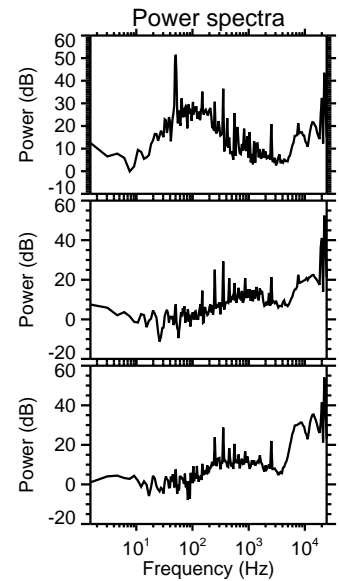
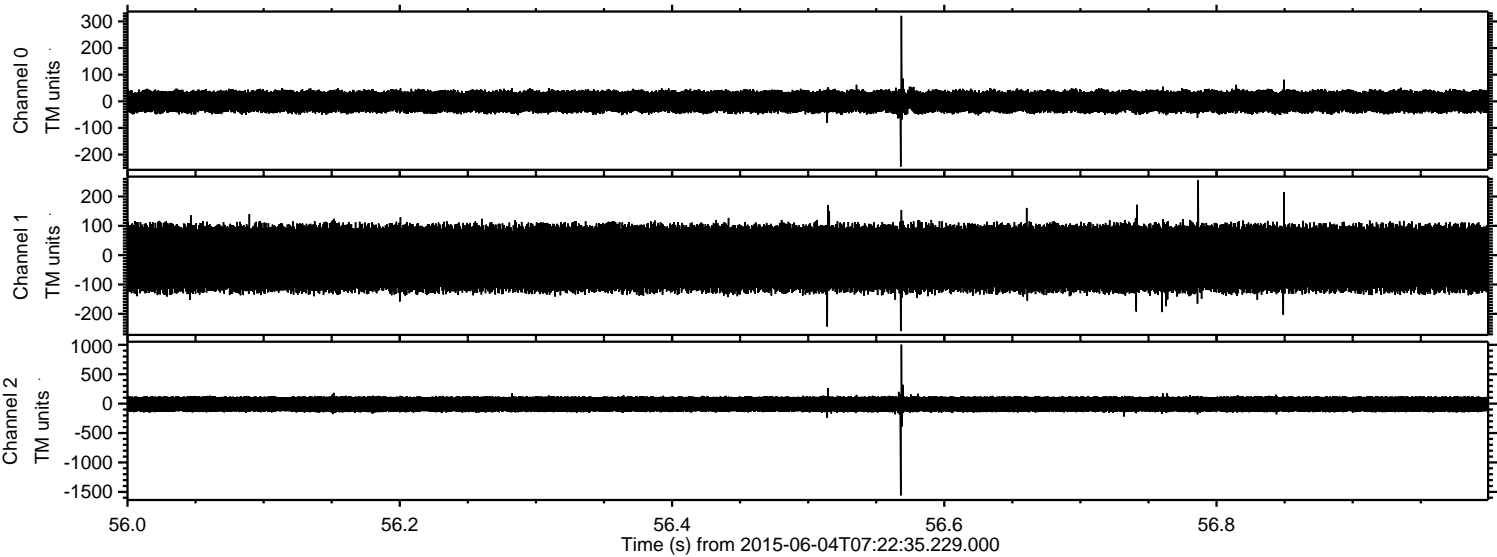

ELMAVAN 3D WAVEFORMS (Measured data sampled at 50 kHz) 51000 packets of 144 samples from 2015-06-04T07:22:35.229.000. Part 125/147

Processed Thu Jun 4 09:28:44 2015 by ELM ver.2012-10-06 from 001__elm20150604_072234__dat00.bin

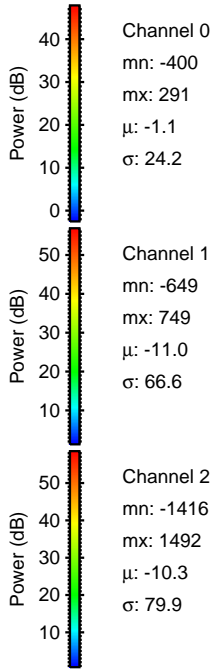
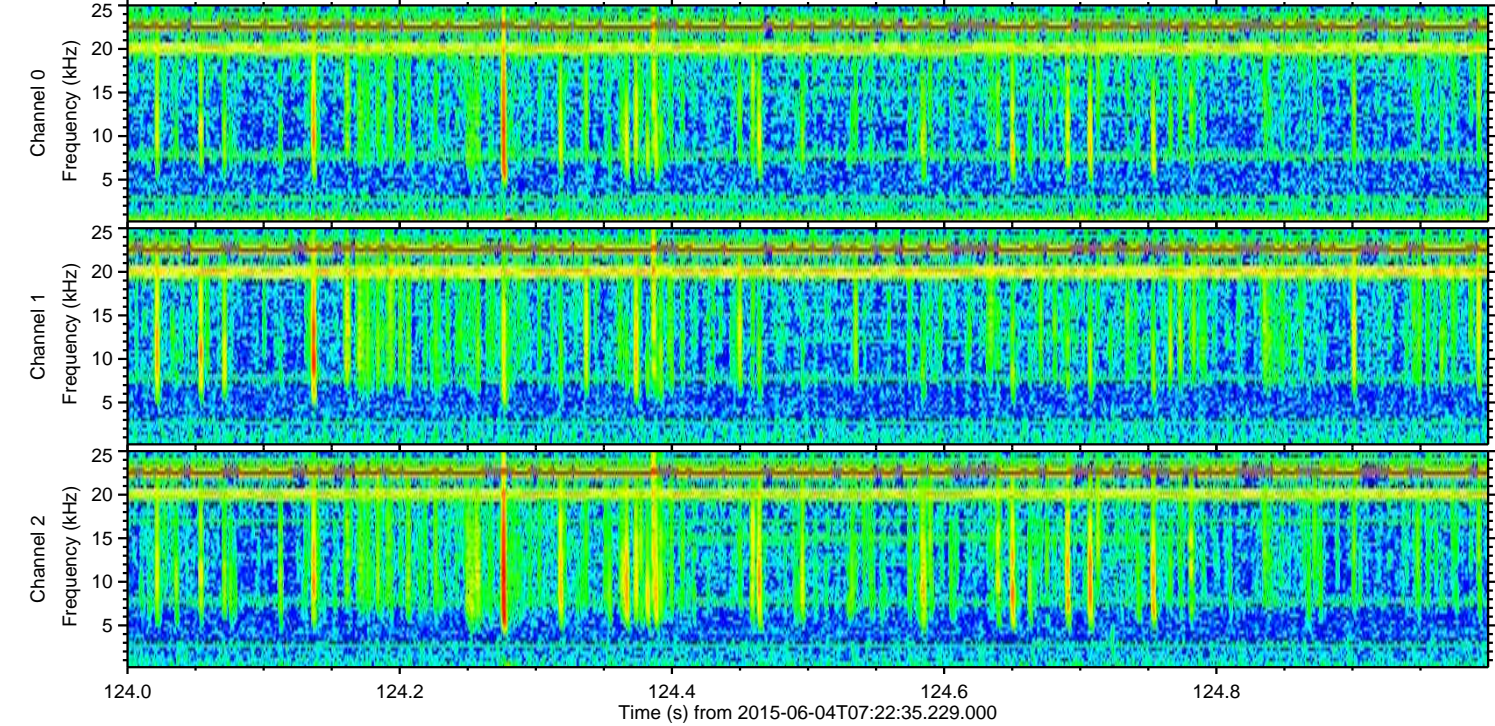
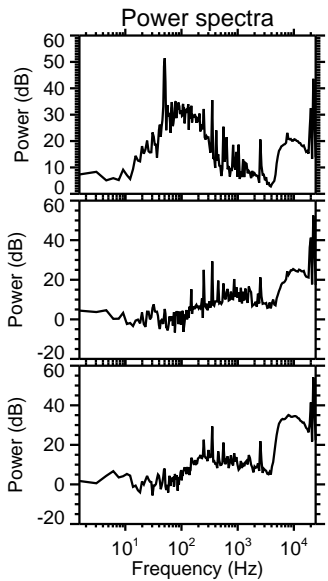
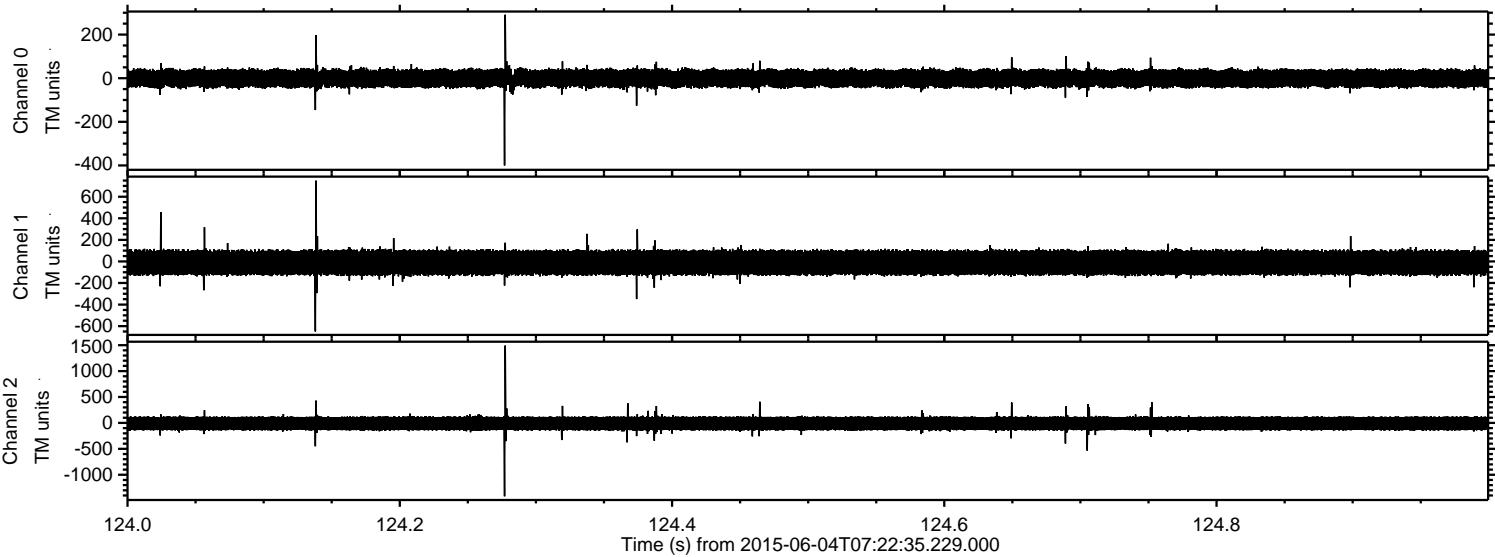

Processed Thu Jun 4 09:28:45 2015 by ELM ver.2012-10-06 from 001__elm20150604_072234__dat00.bin

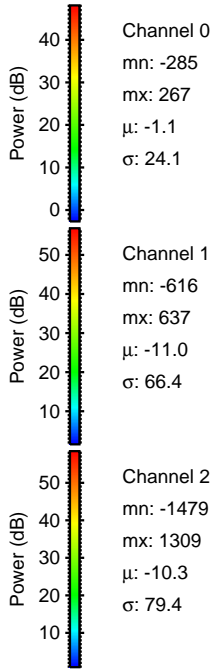
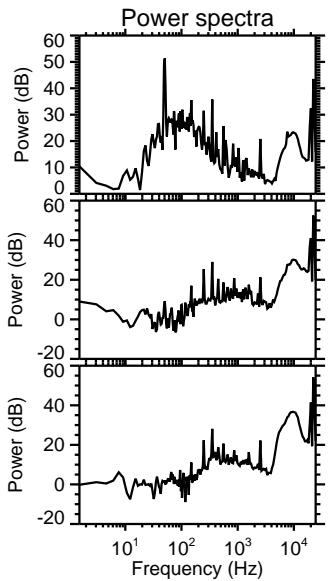
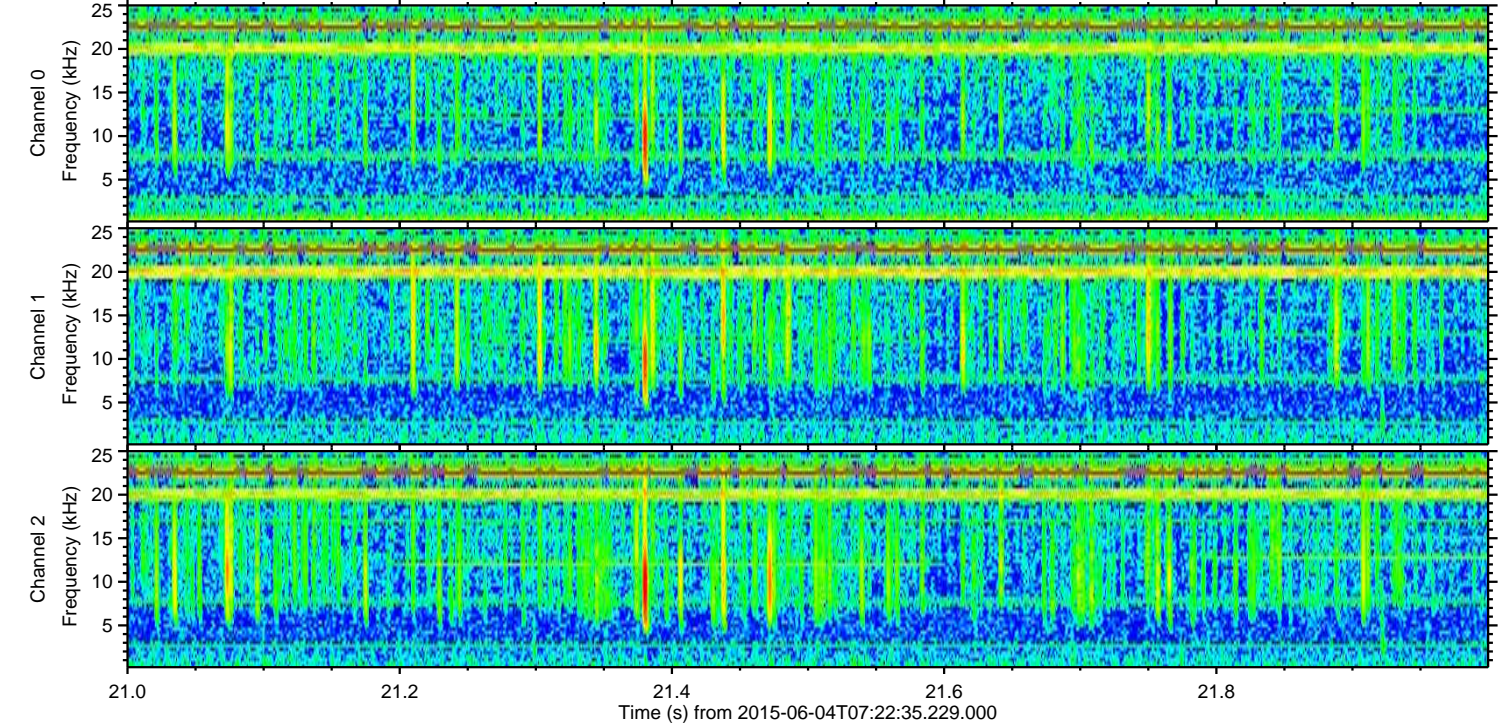
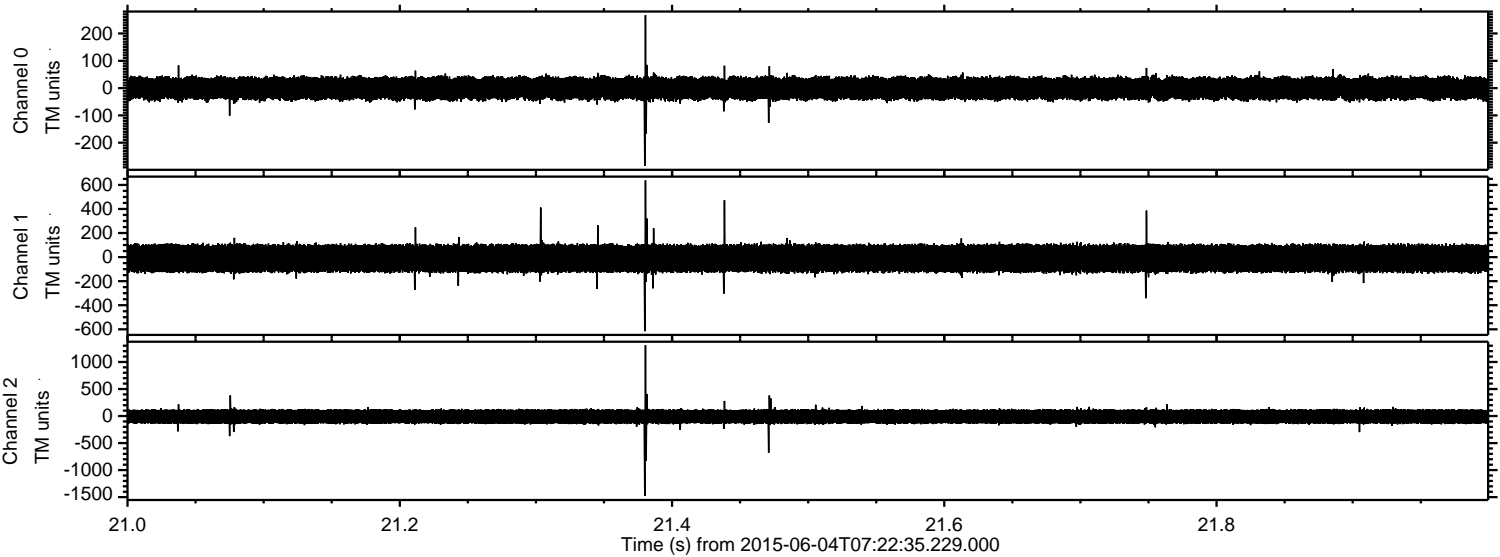

Channel 0
mn: -285
mx: 267
 μ : -1.1
 σ : 24.1

Channel 1
mn: -616
mx: 637
 μ : -11.0
 σ : 66.4

Channel 2
mn: -1479
mx: 1309
 μ : -10.3
 σ : 79.4

Processed Thu Jun 4 09:28:46 2015 by ELM ver.2012-10-06 from 001__elm20150604_072234__dat00.bin

