

ELMAVAN 3D WAVEFORMS (Measured data sampled at 50 kHz) 51000 packets of 144 samples from 2015-06-04T06:42:33.673.000.

Processed Thu Jun 4 08:48:29 2015 by ELM ver.2012-10-06 from 001__elm20150604_064232__dat00.bin

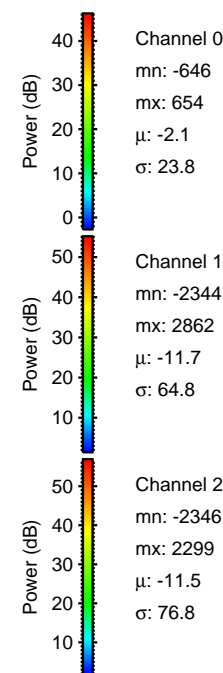

Processed Thu Jun 4 08:48:41 2015 by ELM ver.2012-10-06 from 001__elm20150604_064232__dat00.bin

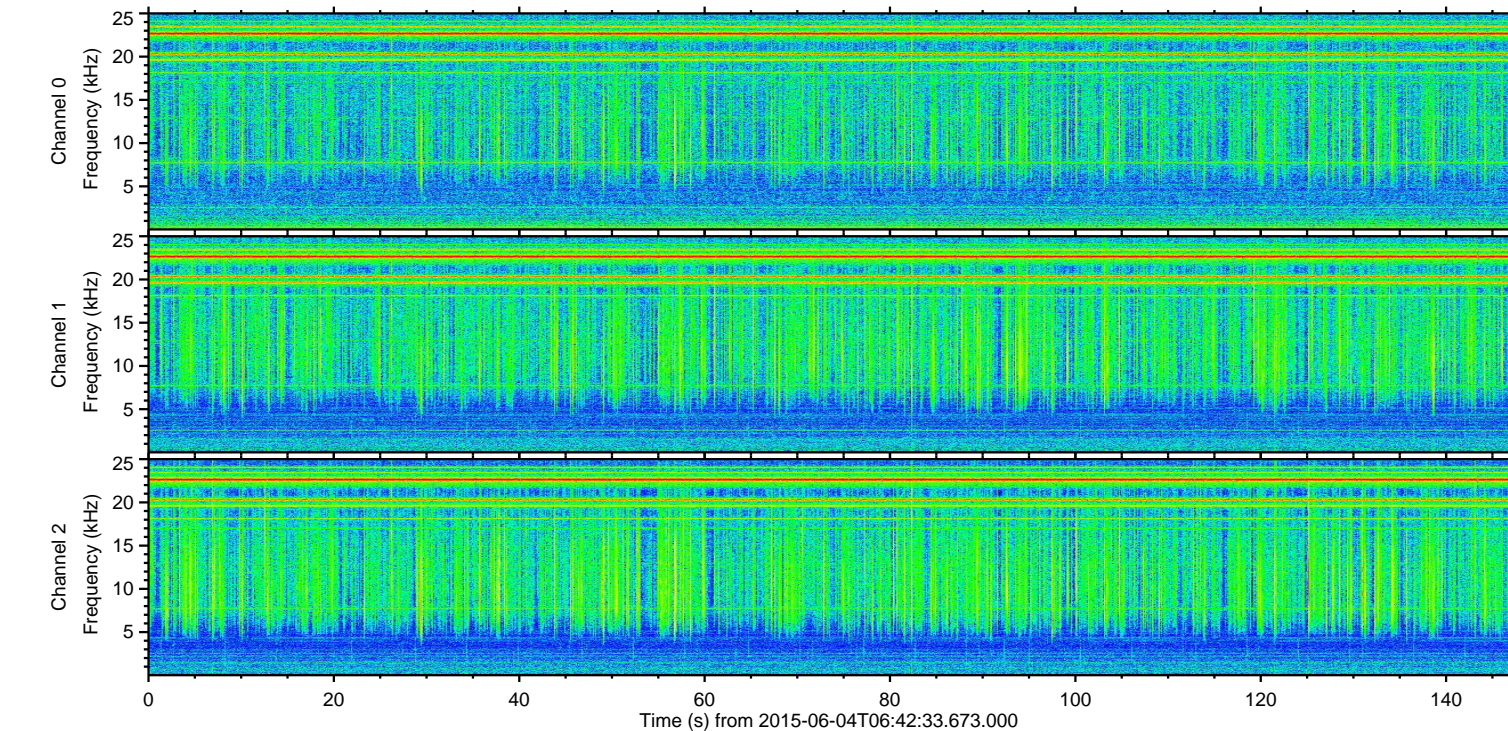
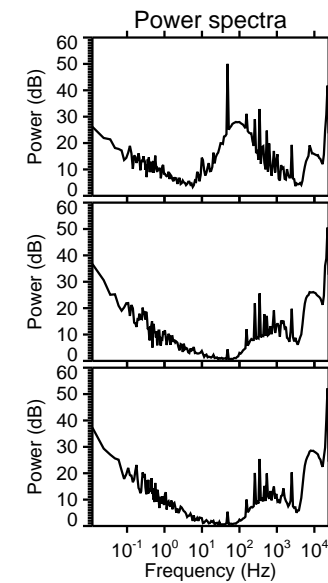
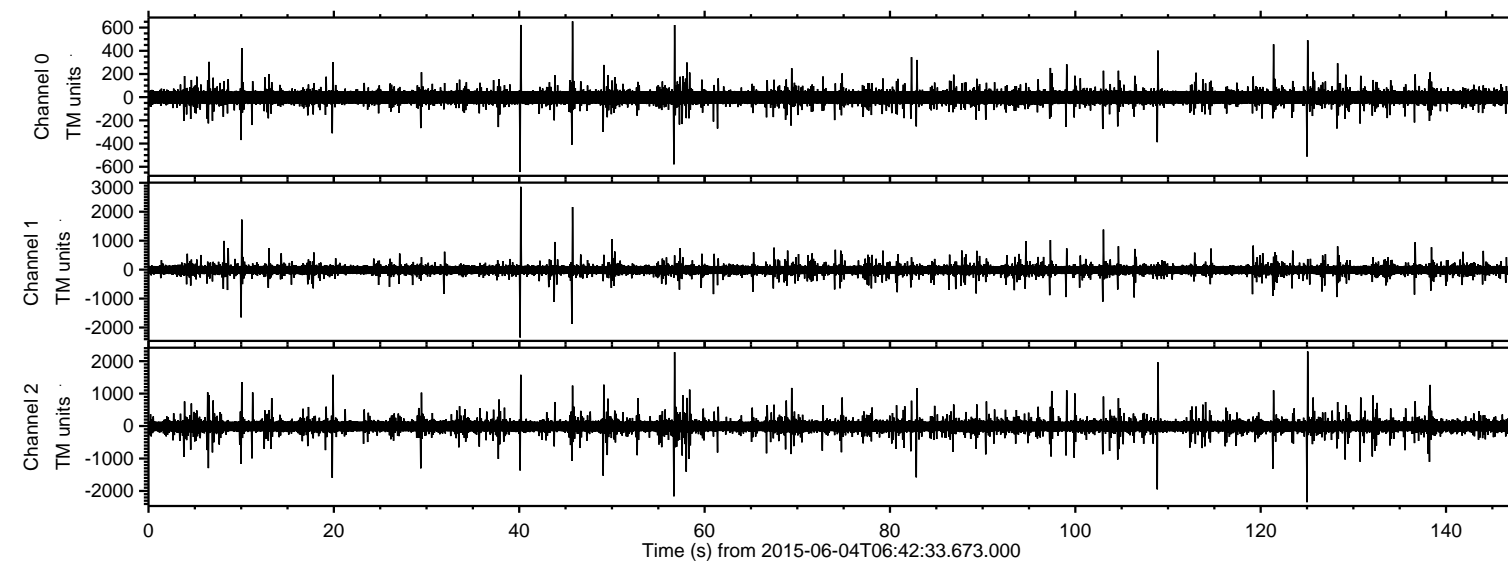
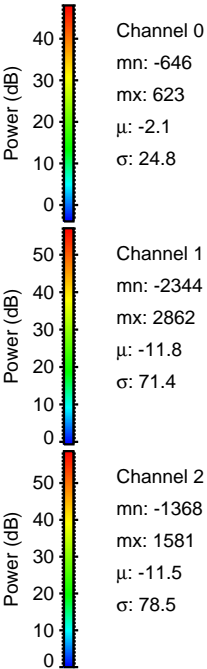
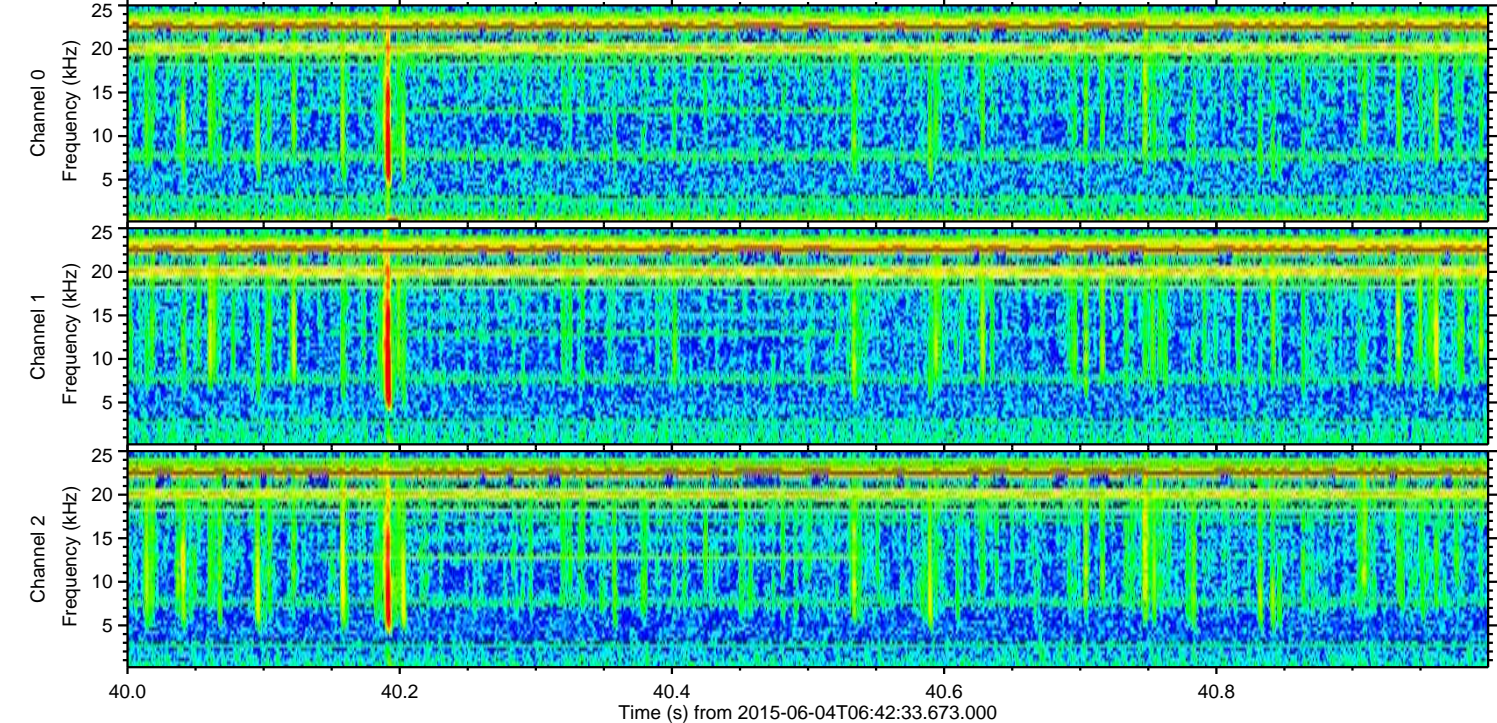
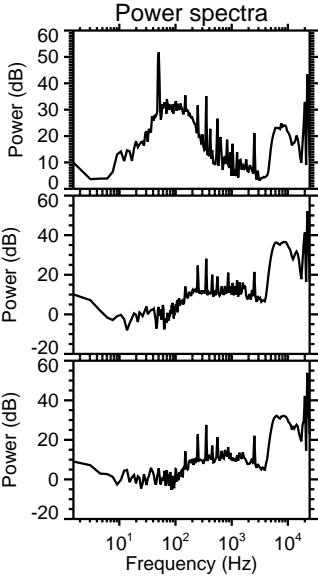
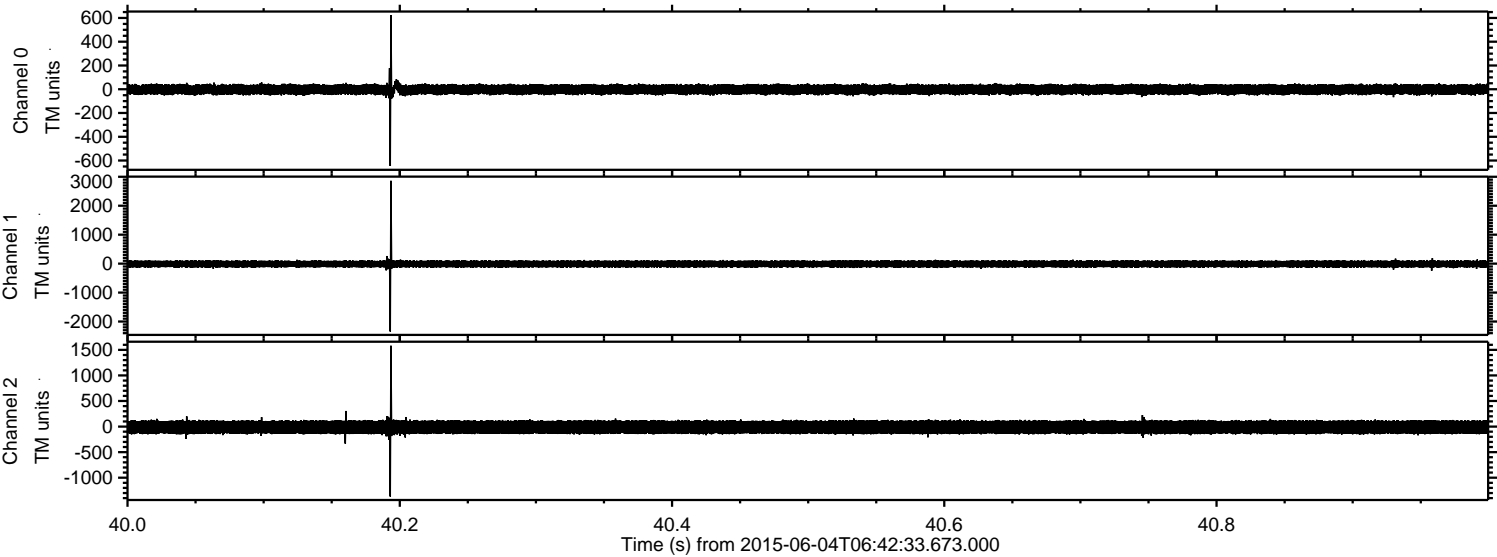

ELMAVAN 3D WAVEFORMS (Measured data sampled at 50 kHz) 51000 packets of 144 samples from 2015-06-04T06:42:33.673.000. Part 126/147

Processed Thu Jun 4 08:48:41 2015 by ELM ver.2012-10-06 from 001__elm20150604_064232__dat00.bin

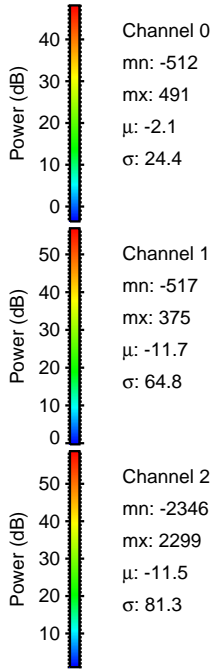
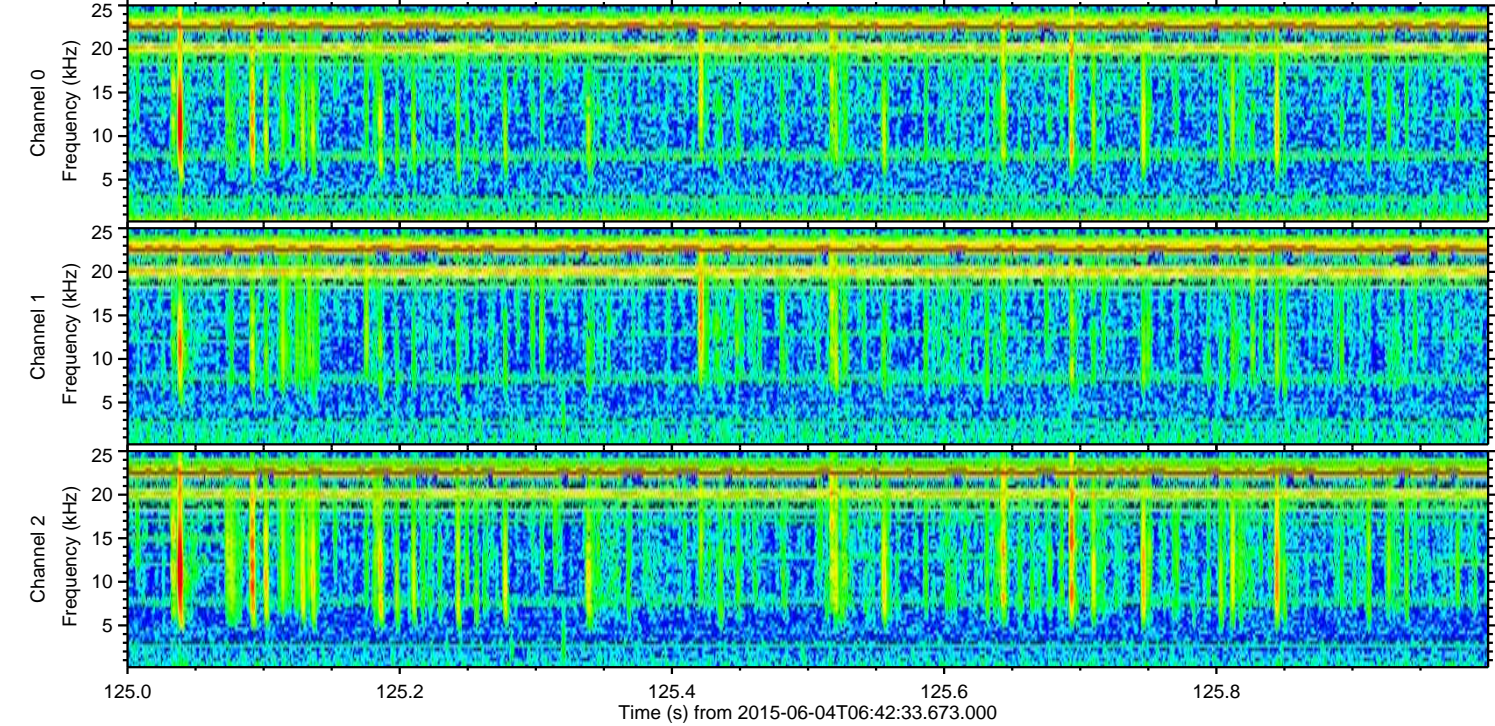
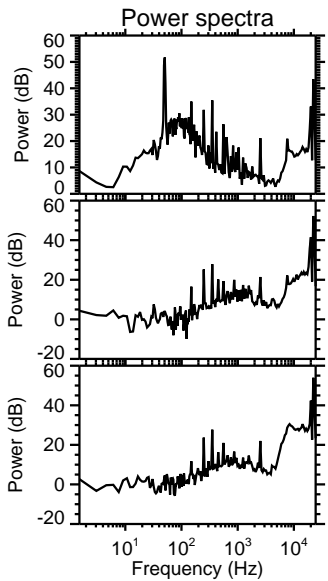
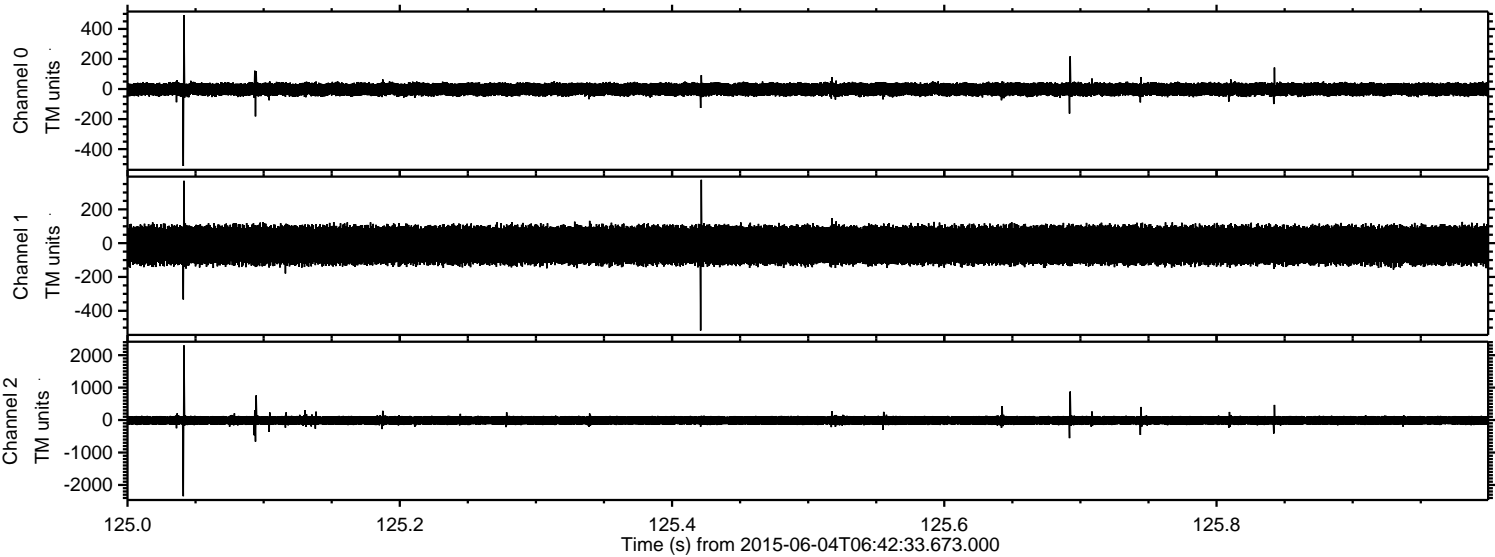

Processed Thu Jun 4 08:48:42 2015 by ELM ver.2012-10-06 from 001__elm20150604_064232__dat00.bin

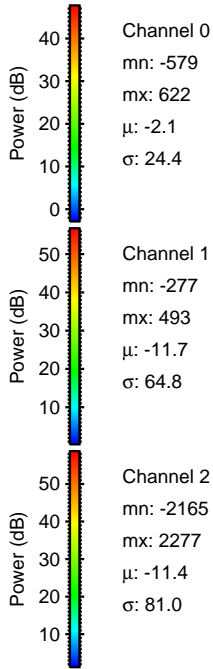
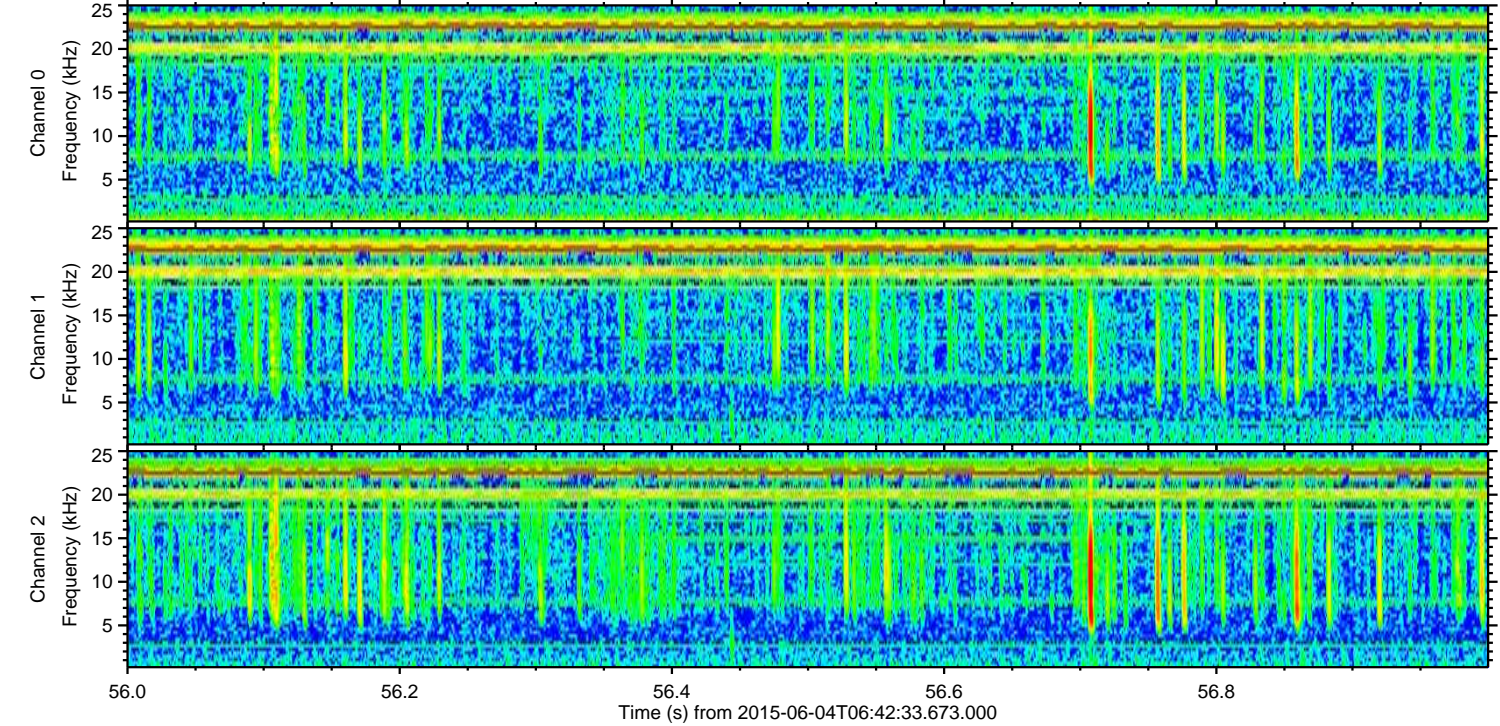
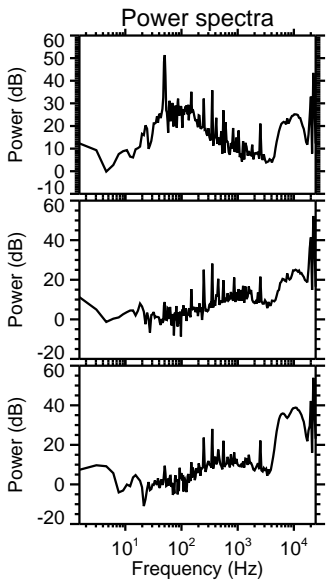
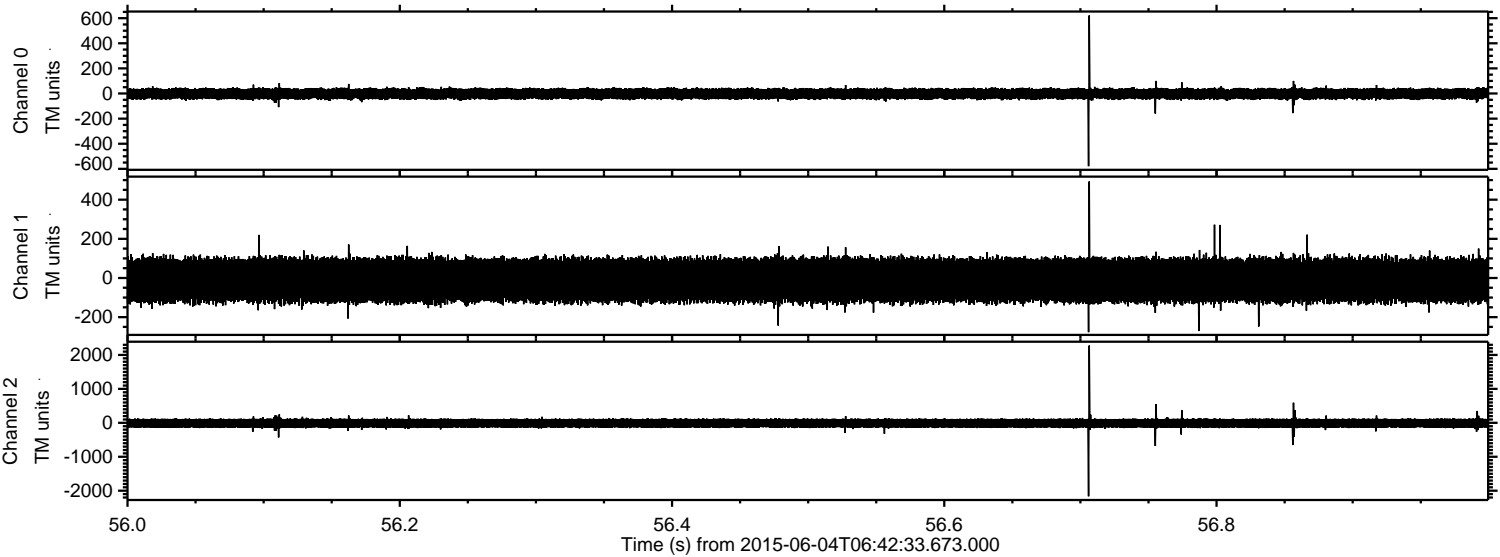

Channel 0
mn: -579
mx: 622
 μ : -2.1
 σ : 24.4

Channel 1
mn: -277
mx: 493
 μ : -11.7
 σ : 64.8

Channel 2
mn: -2165
mx: 2277
 μ : -11.4
 σ : 81.0

Processed Thu Jun 4 08:48:43 2015 by ELM ver.2012-10-06 from 001__elm20150604_064232__dat00.bin

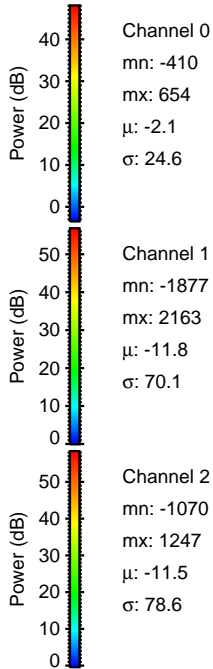
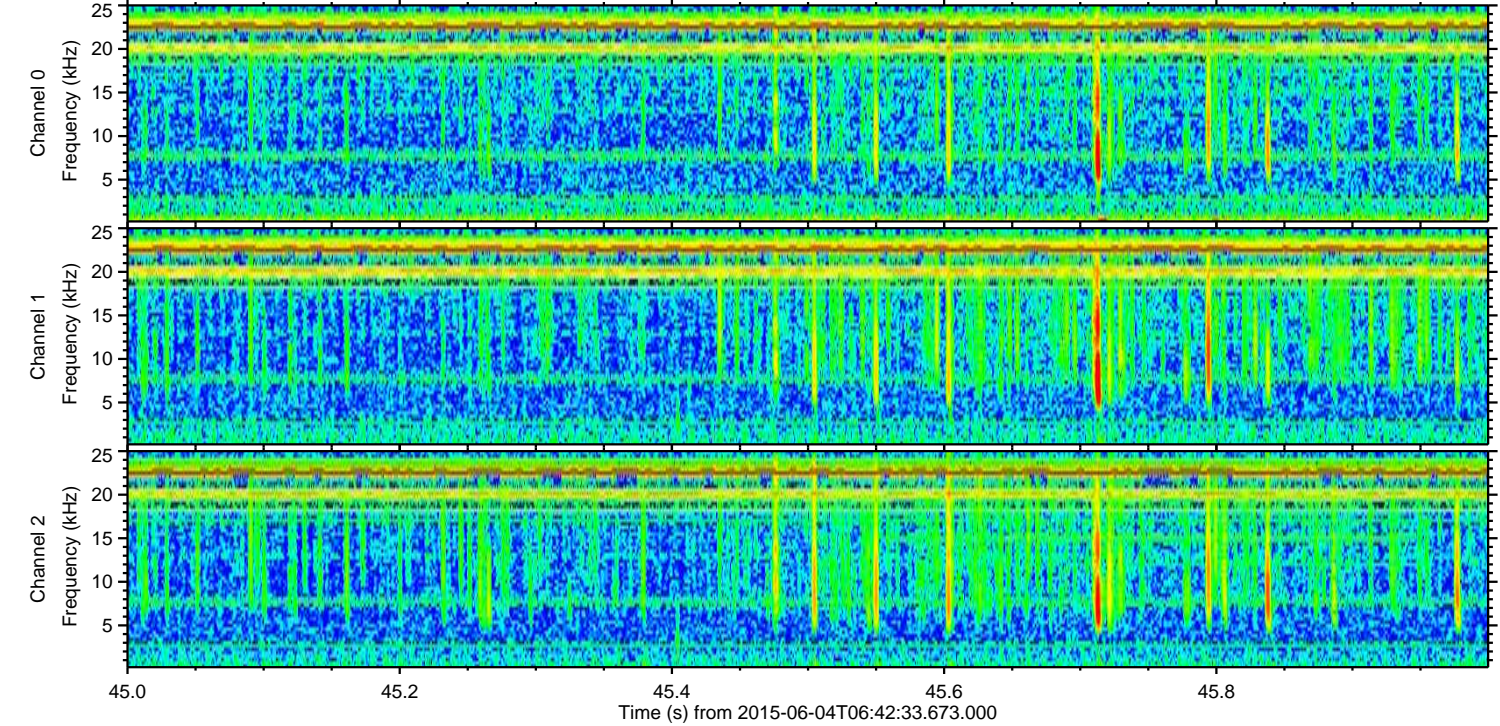
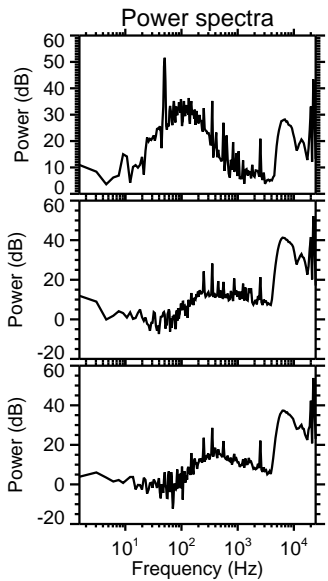
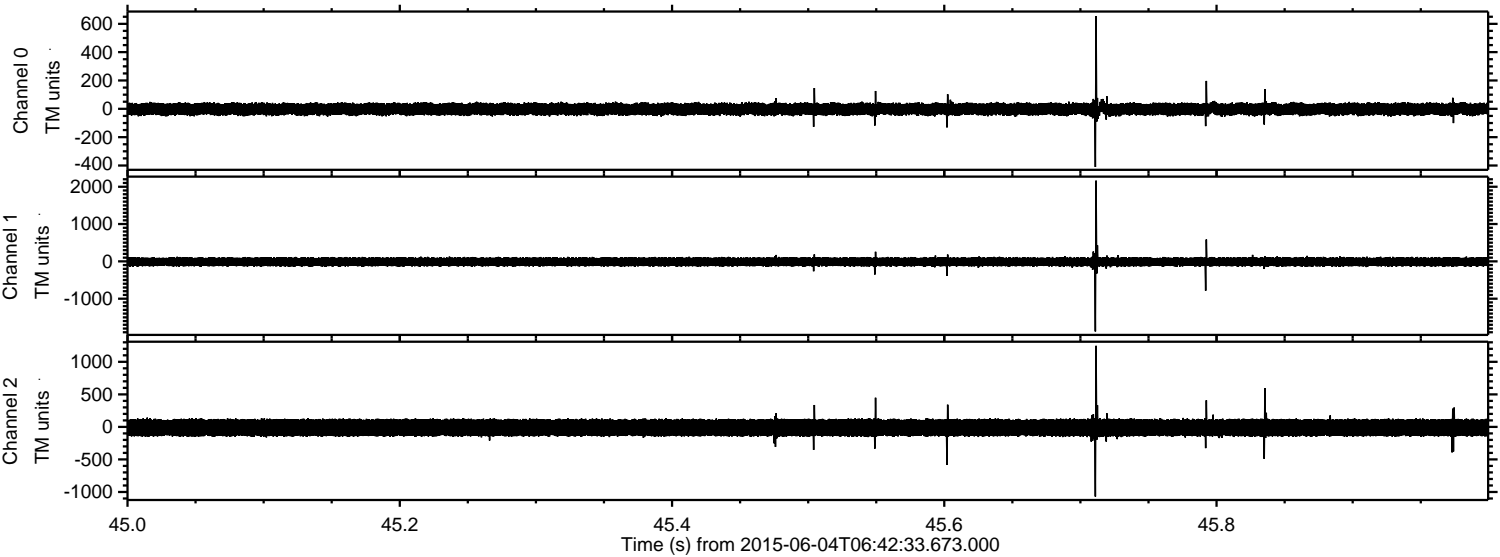

ELMAVAN 3D WAVEFORMS (Measured data sampled at 50 kHz) 51000 packets of 144 samples from 2015-06-04T06:42:33.673.000. Part 109/147

Processed Thu Jun 4 08:48:44 2015 by ELM ver.2012-10-06 from 001__elm20150604_064232__dat00.bin

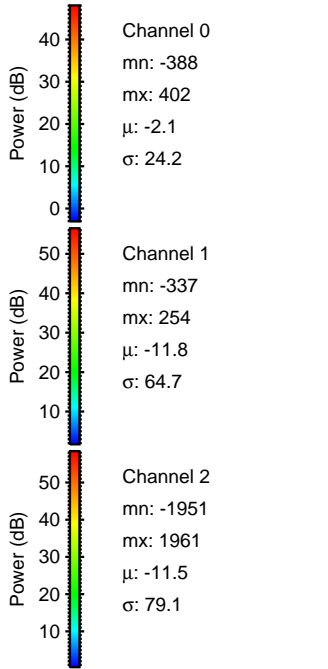
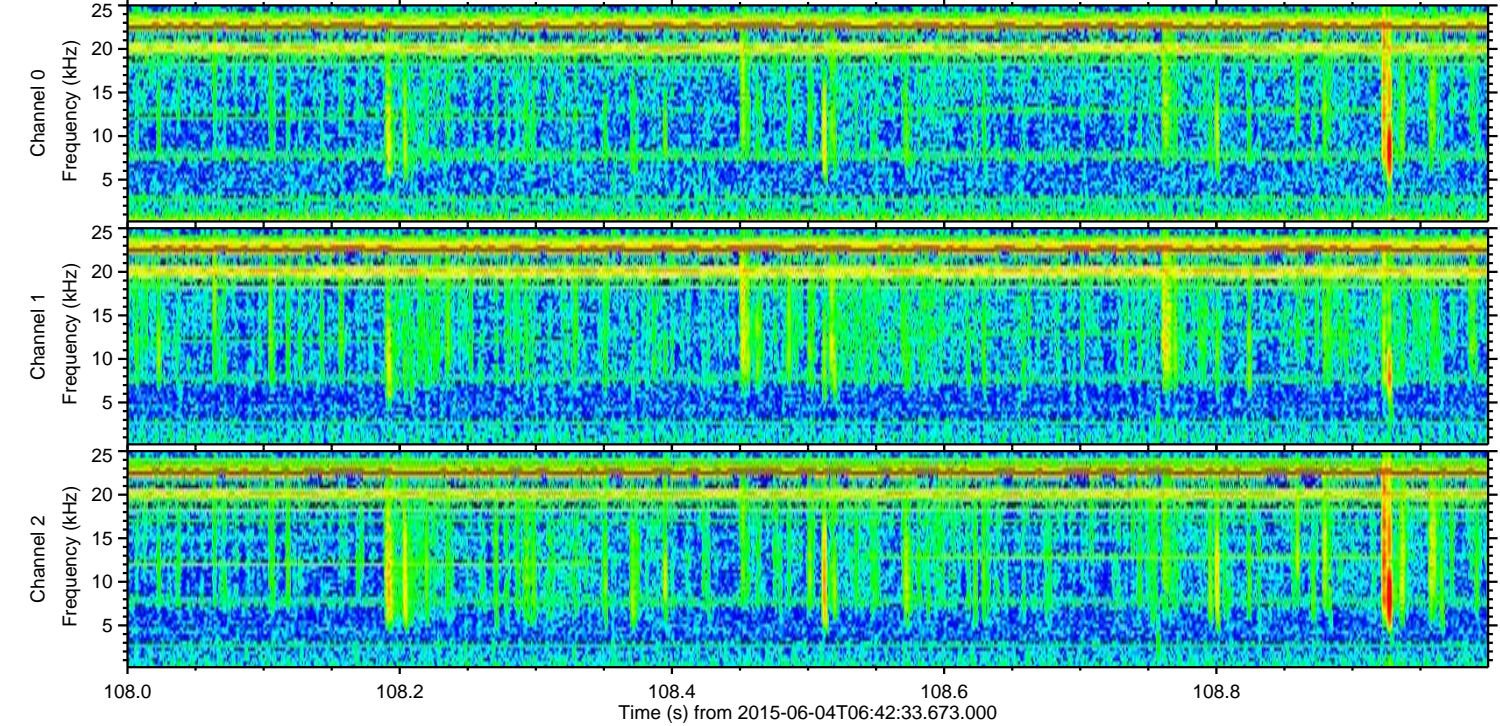
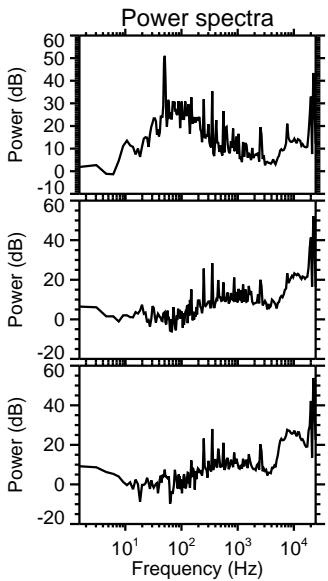
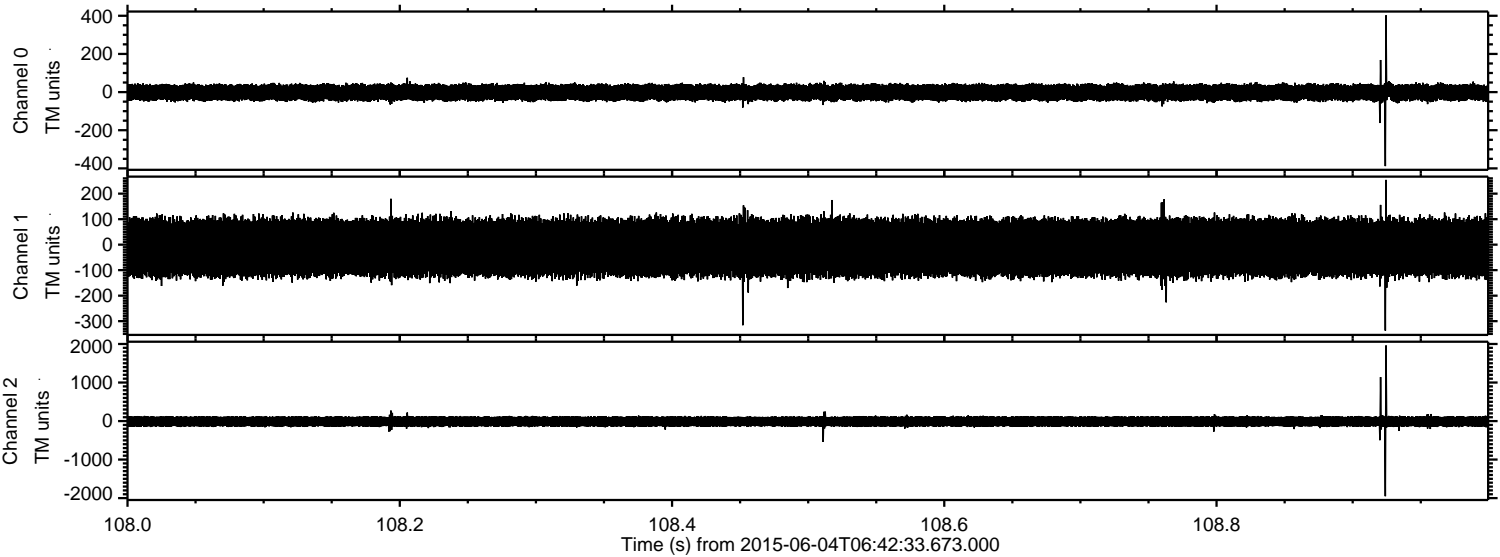

Processed Thu Jun 4 08:48:45 2015 by ELM ver.2012-10-06 from 001__elm20150604_064232__dat00.bin

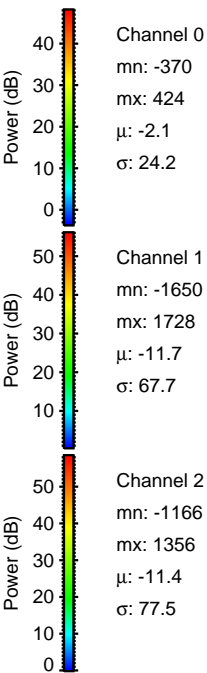
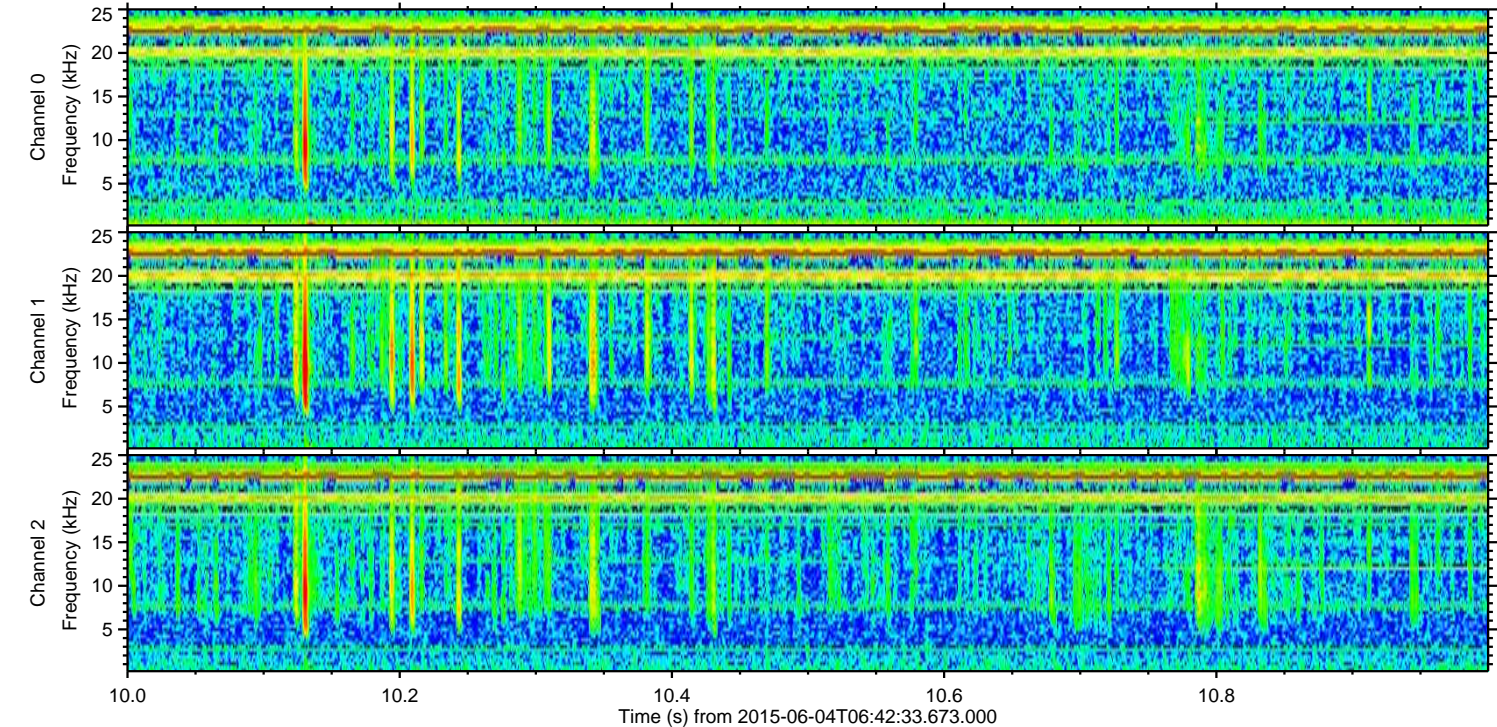
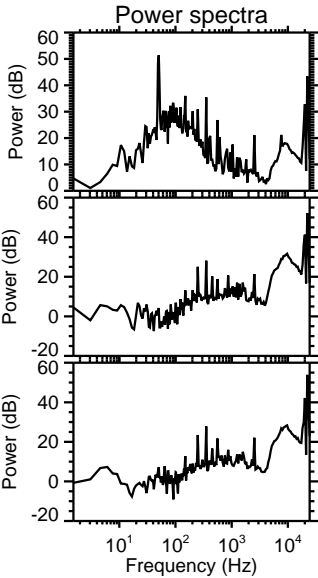
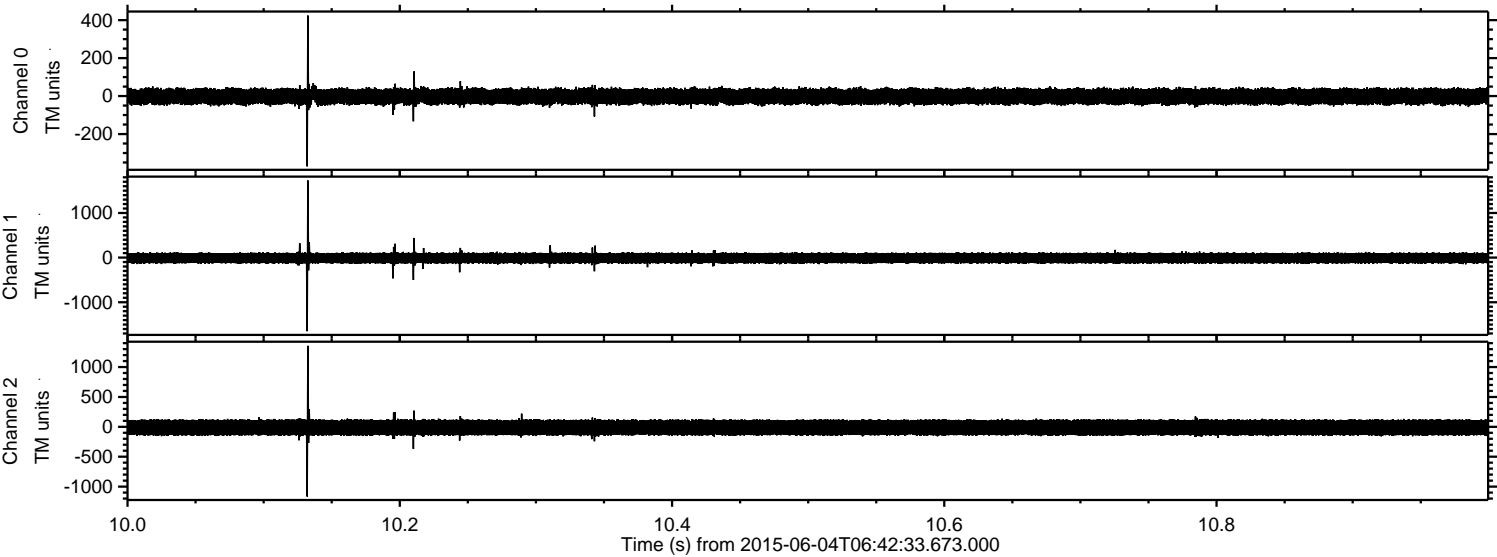

Processed Thu Jun 4 08:48:46 2015 by ELM ver.2012-10-06 from 001__elm20150604_064232__dat00.bin

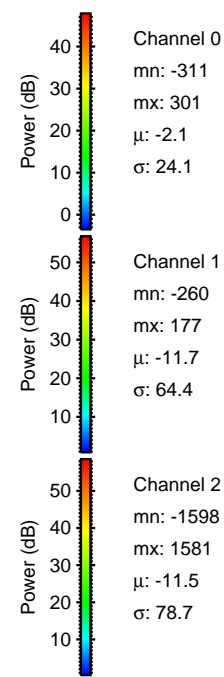
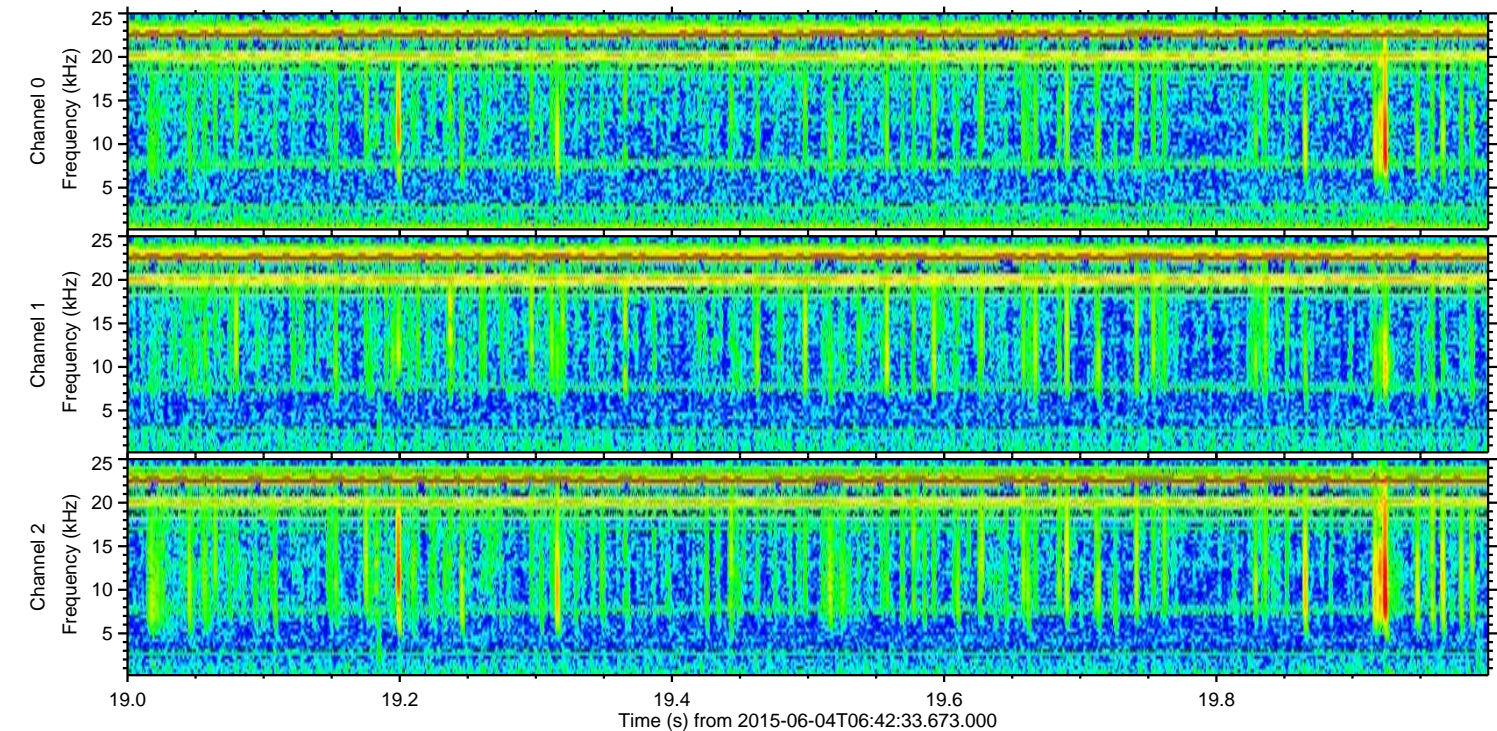
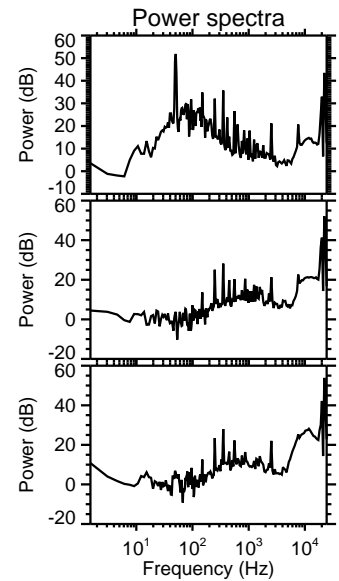
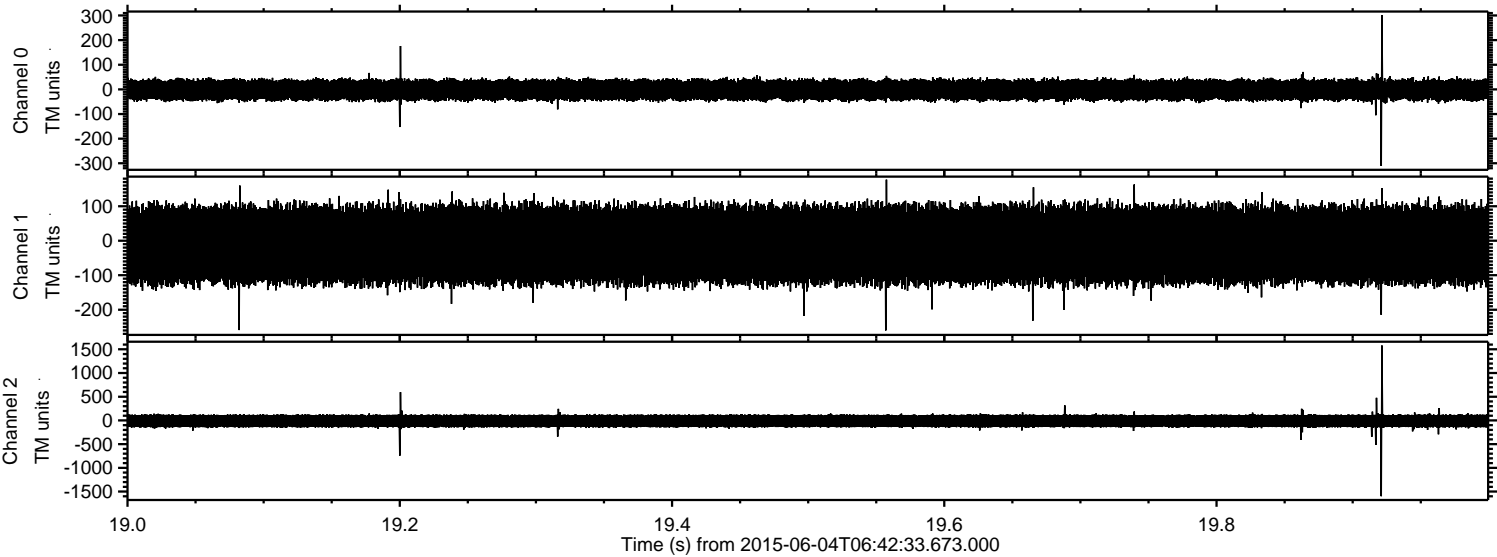

Processed Thu Jun 4 08:48:47 2015 by ELM ver.2012-10-06 from 001__elm20150604_064232__dat00.bin

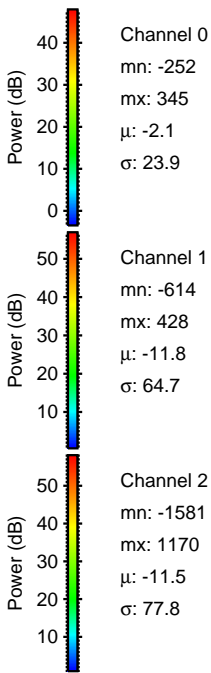
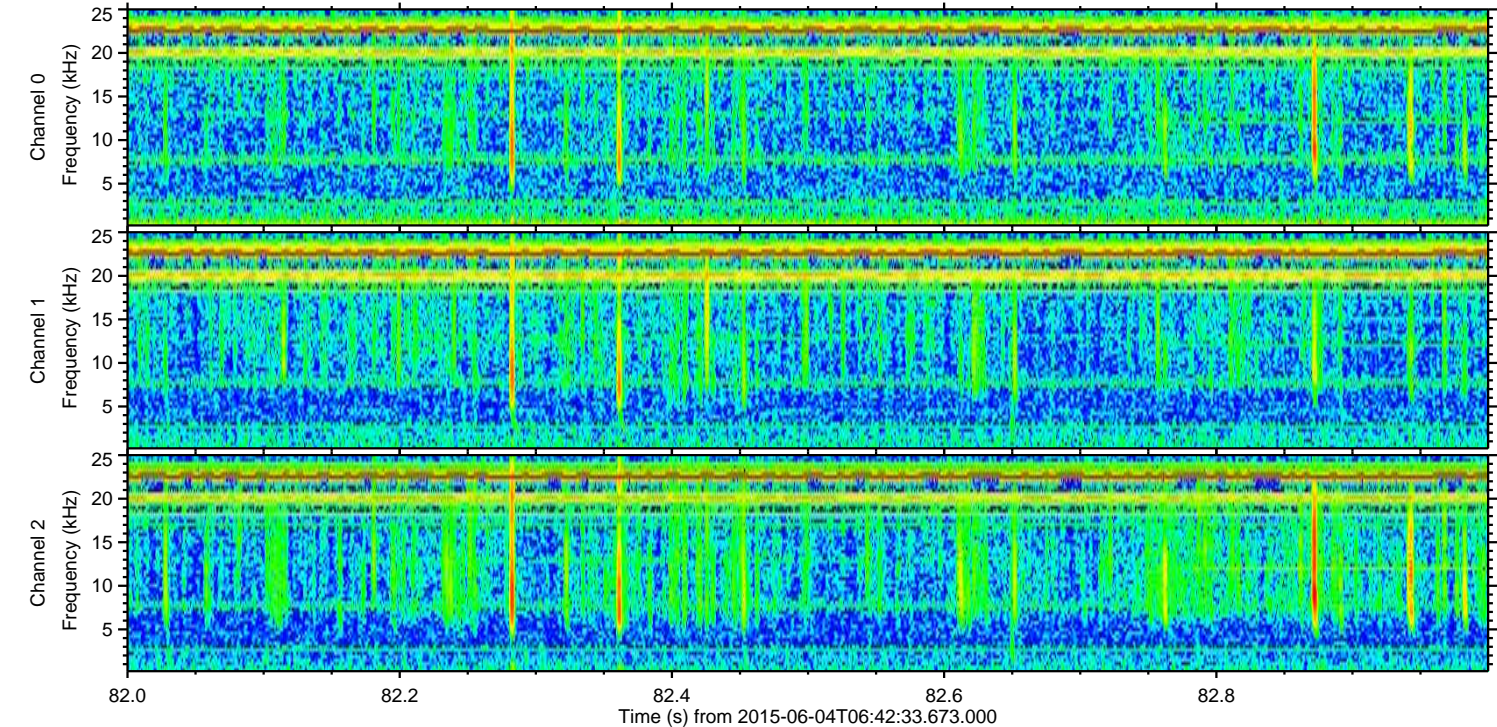
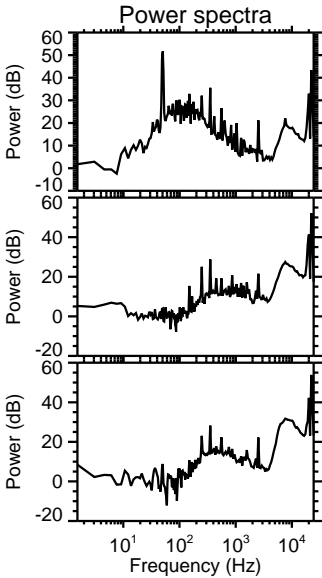
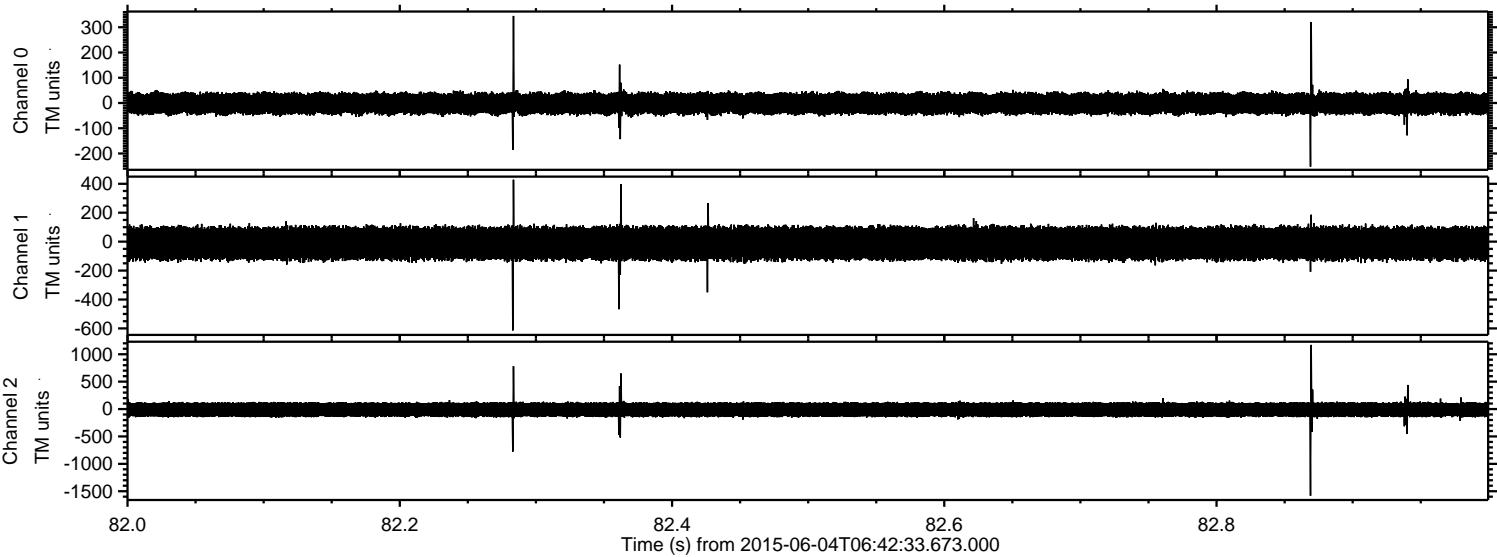

Processed Thu Jun 4 08:48:48 2015 by ELM ver.2012-10-06 from 001__elm20150604_064232__dat00.bin

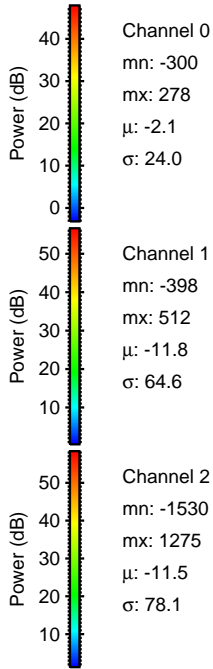
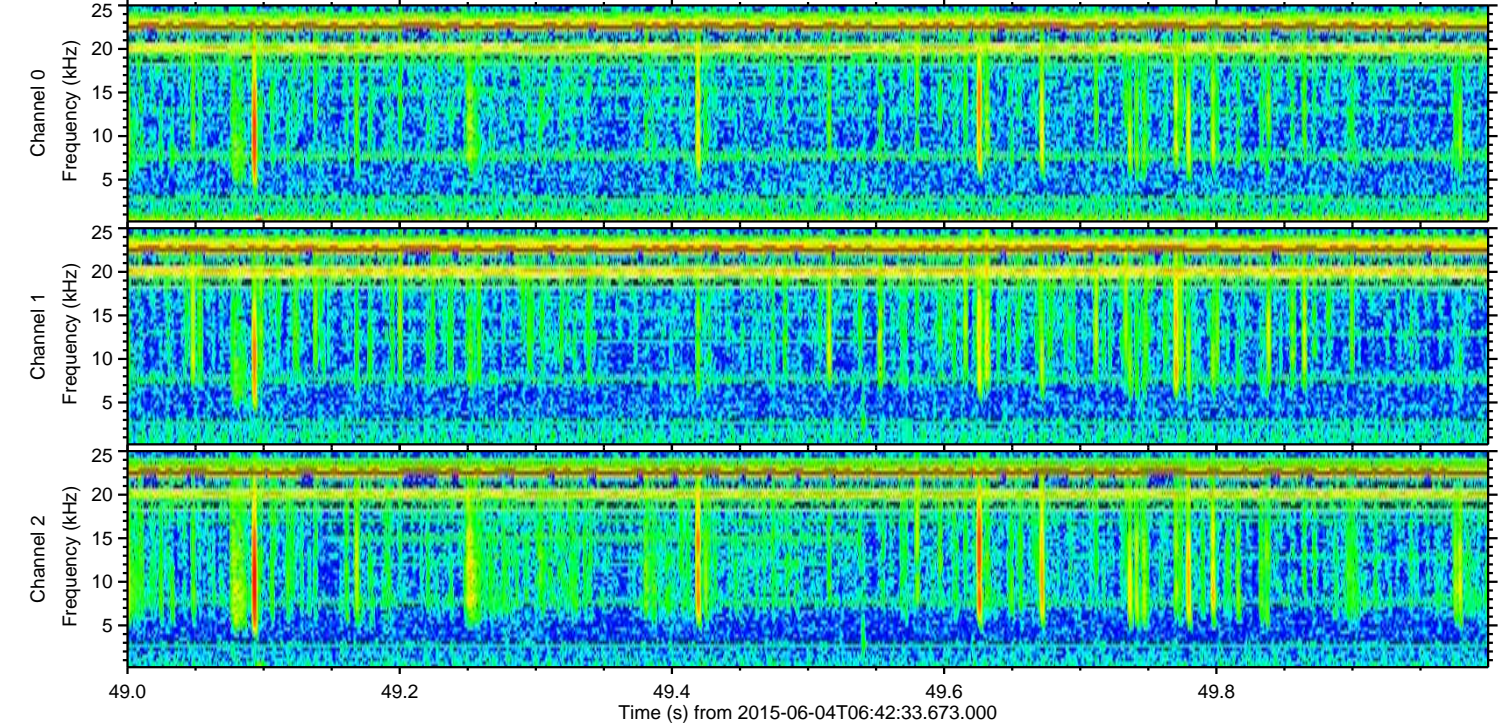
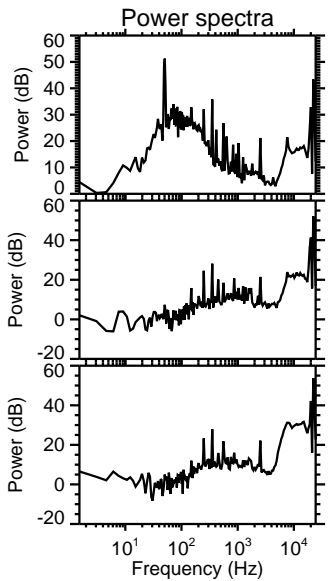
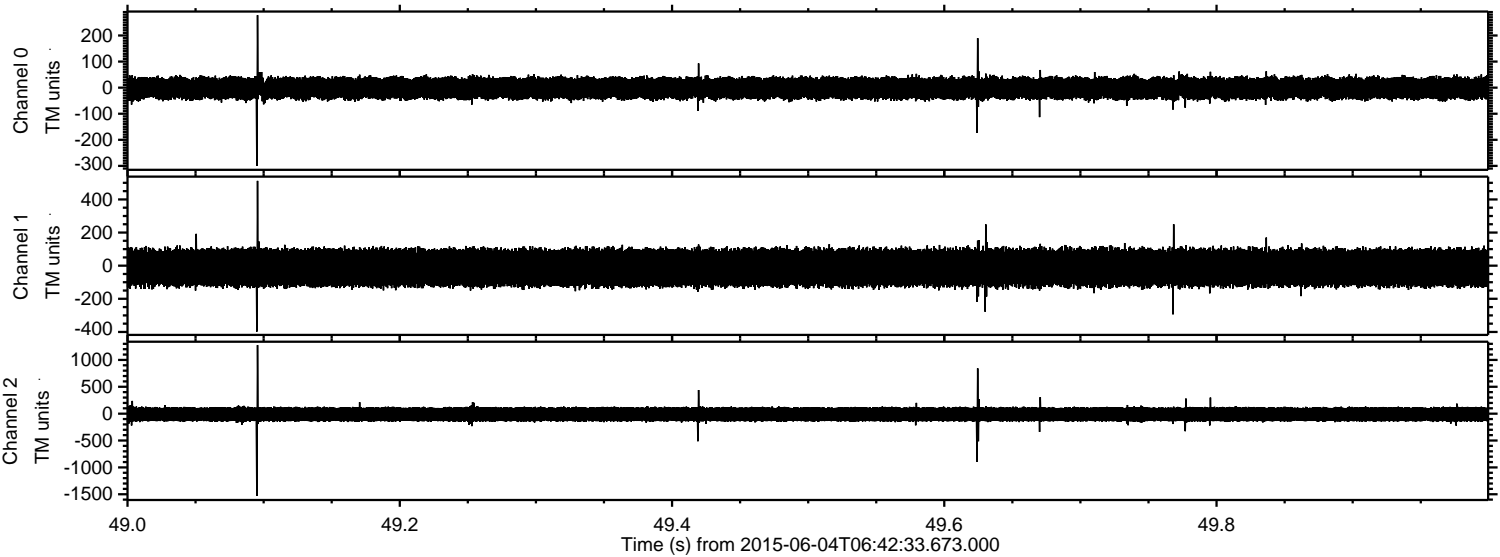

Channel 0
mn: -300
mx: 278
 μ : -2.1
 σ : 24.0

Channel 1
mn: -398
mx: 512
 μ : -11.8
 σ : 64.6

Channel 2
mn: -1530
mx: 1275
 μ : -11.5
 σ : 78.1

Processed Thu Jun 4 08:48:49 2015 by ELM ver.2012-10-06 from 001__elm20150604_064232__dat00.bin

