

ELMAVAN 3D WAVEFORMS (Measured data sampled at 50 kHz) 51000 packets of 144 samples from 2015-06-04T04:37:28.776.999.

Processed Thu Jun 4 06:43:28 2015 by ELM ver.2012-10-06 from 001__elm20150604_043727__dat00.bin

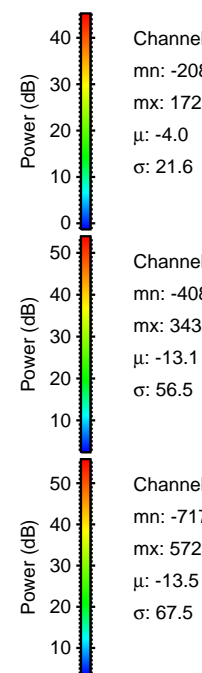
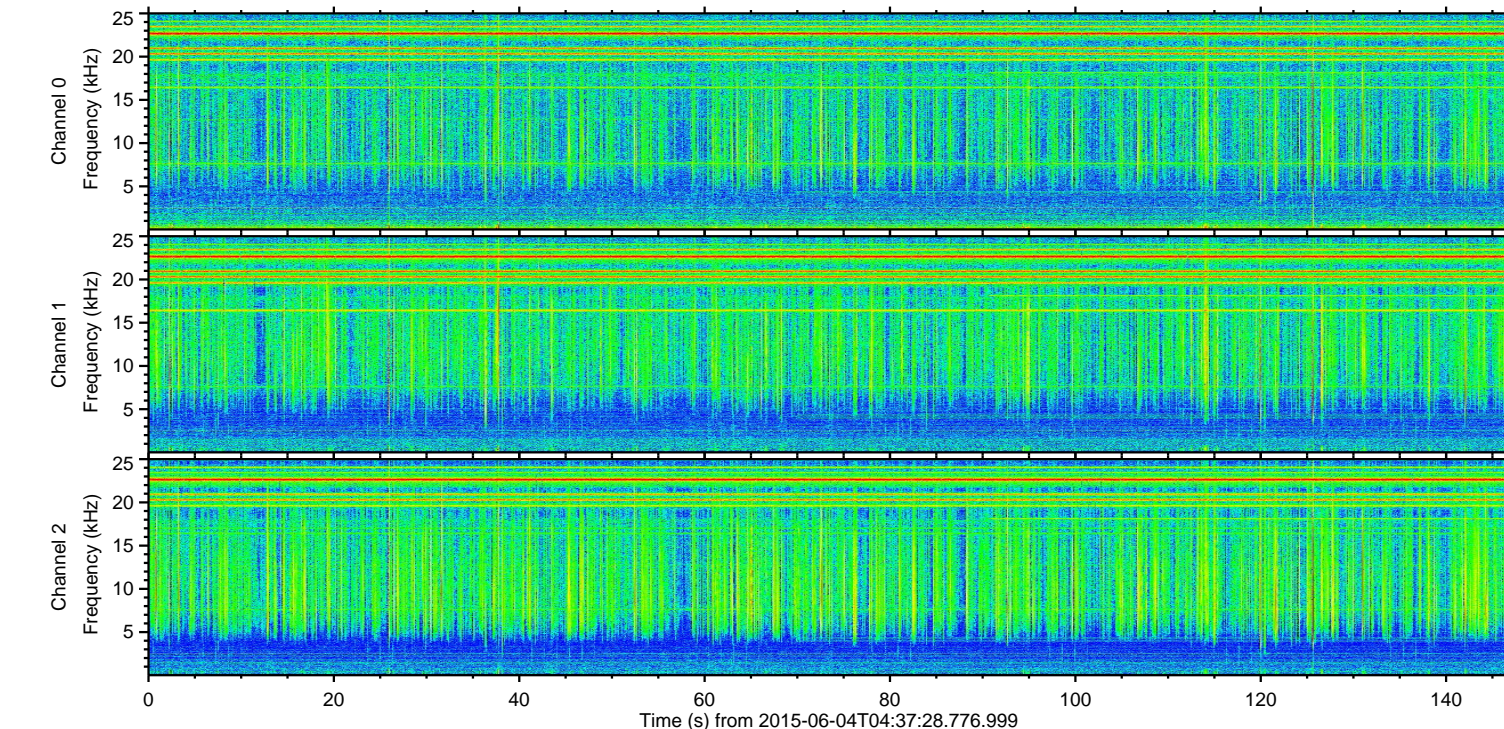
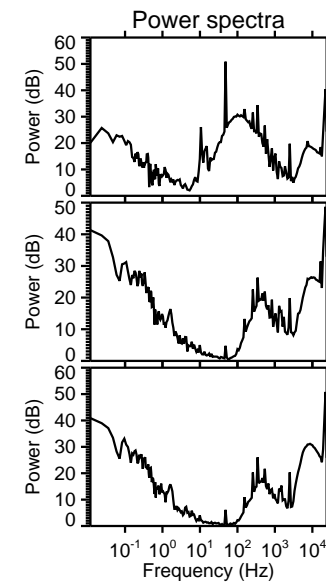
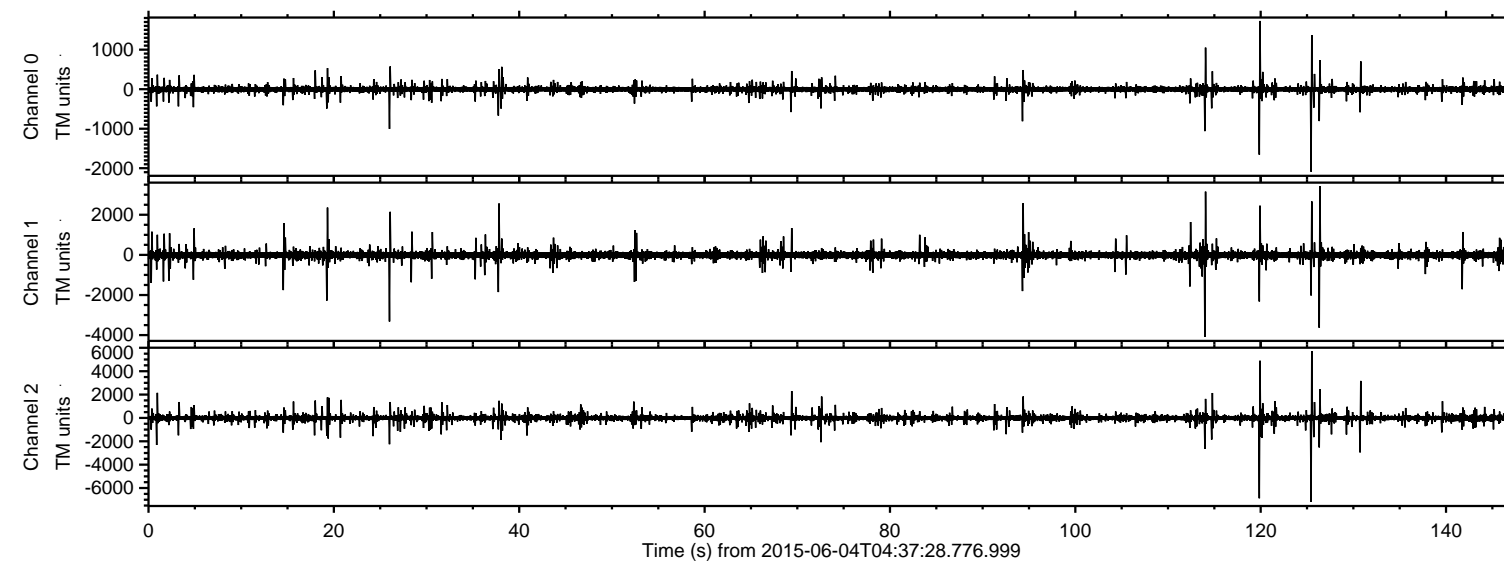

ELMAVAN 3D WAVEFORMS (Measured data sampled at 50 kHz) 51000 packets of 144 samples from 2015-06-04T04:37:28.776.999. Part 126/147

Processed Thu Jun 4 06:43:43 2015 by ELM ver.2012-10-06 from 001__elm20150604_043727__dat00.bin

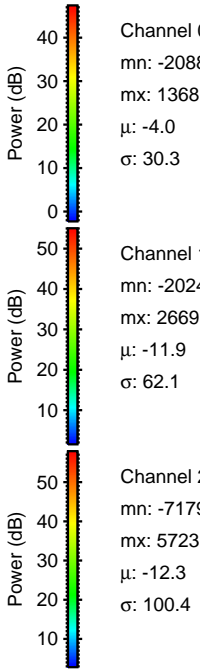
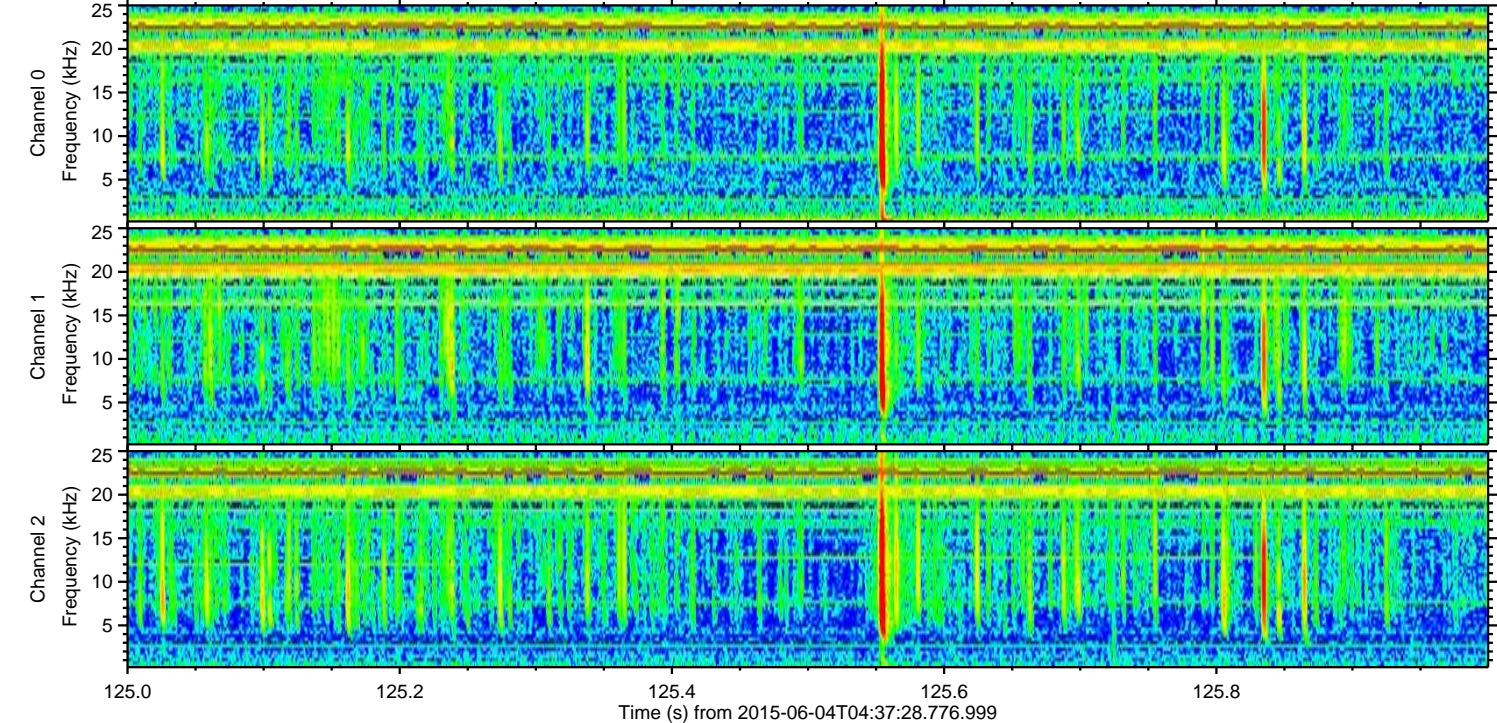
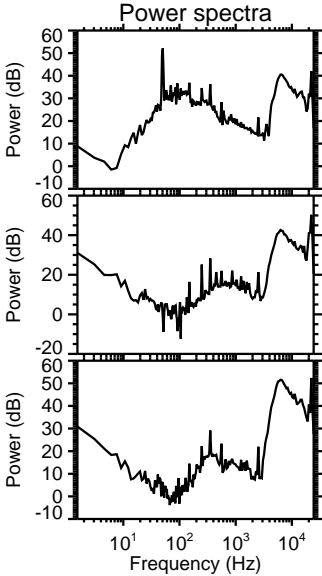
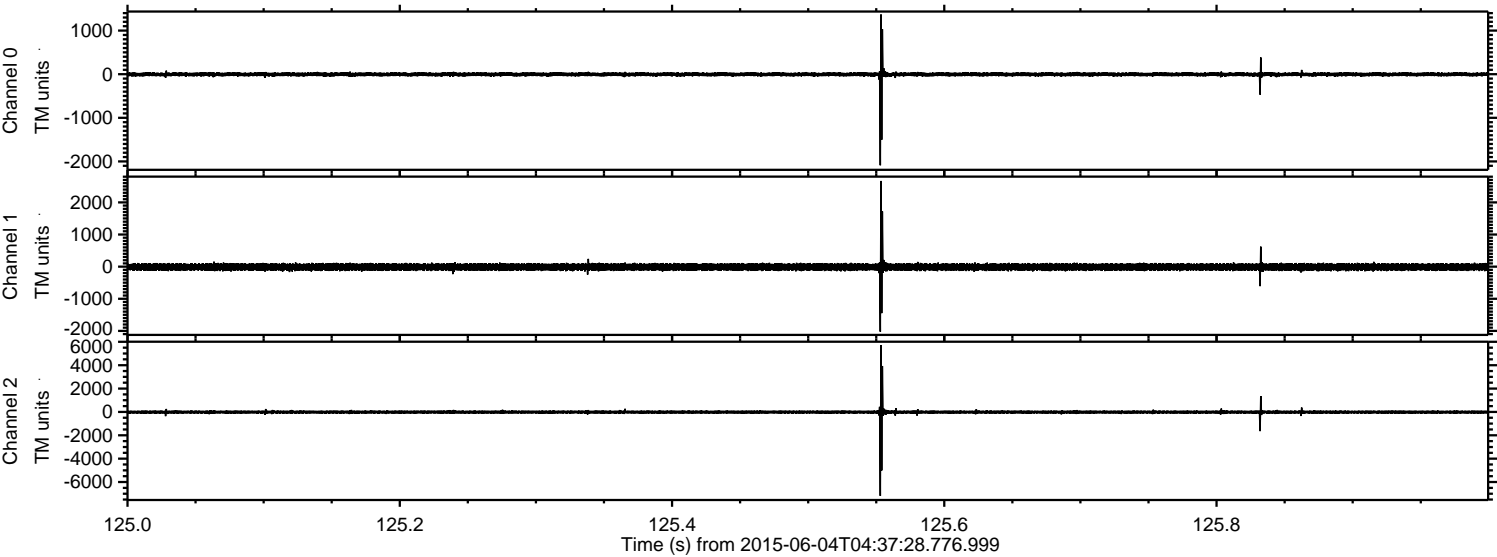

ELMAVAN 3D WAVEFORMS (Measured data sampled at 50 kHz) 51000 packets of 144 samples from 2015-06-04T04:37:28.776.999. Part 120/147

Processed Thu Jun 4 06:43:44 2015 by ELM ver.2012-10-06 from 001__elm20150604_043727__dat00.bin

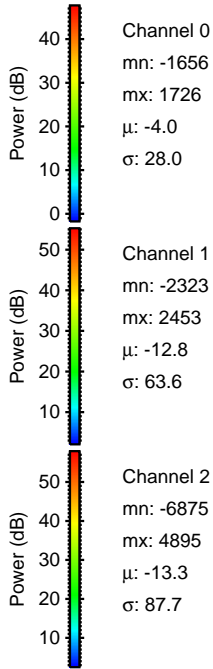
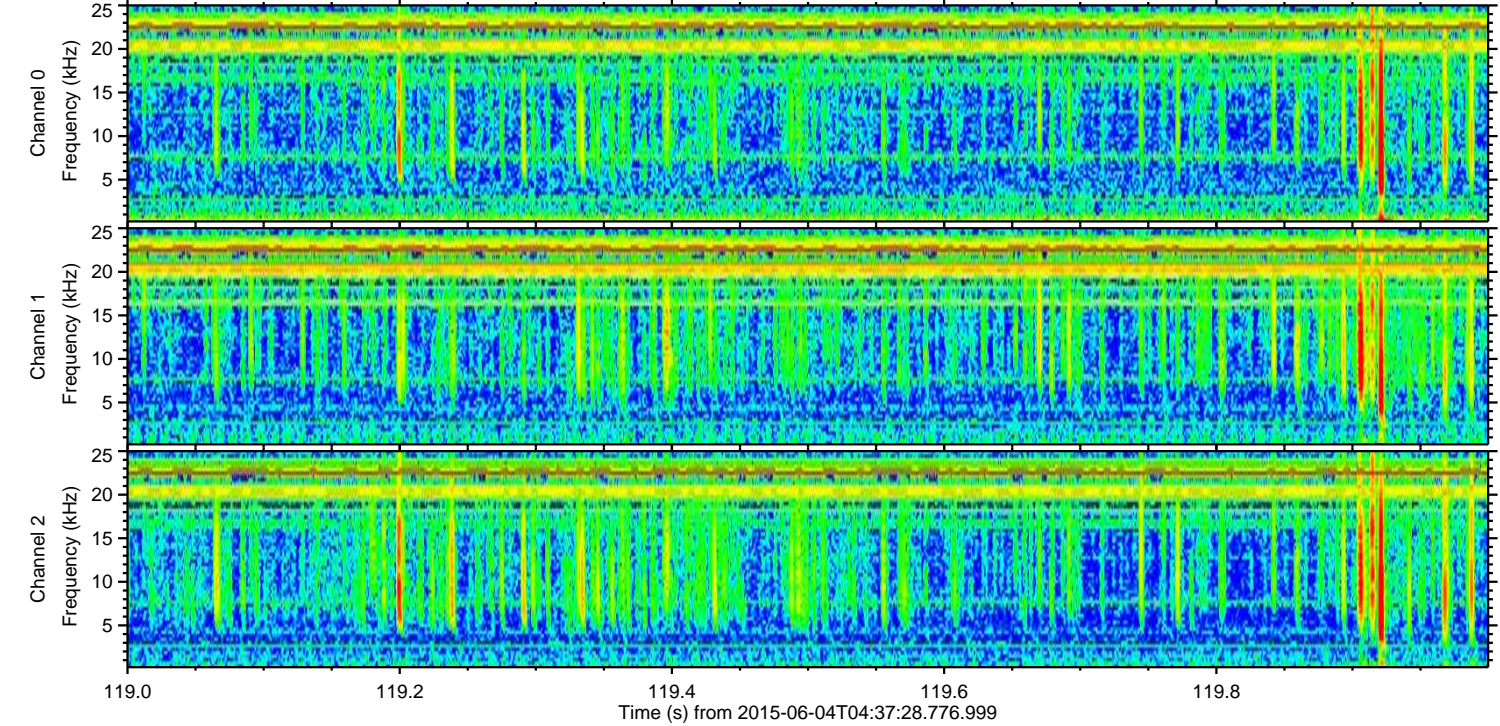
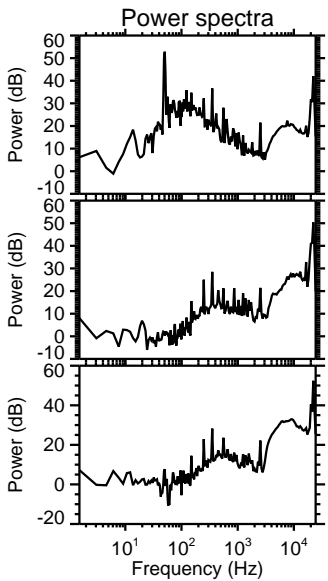
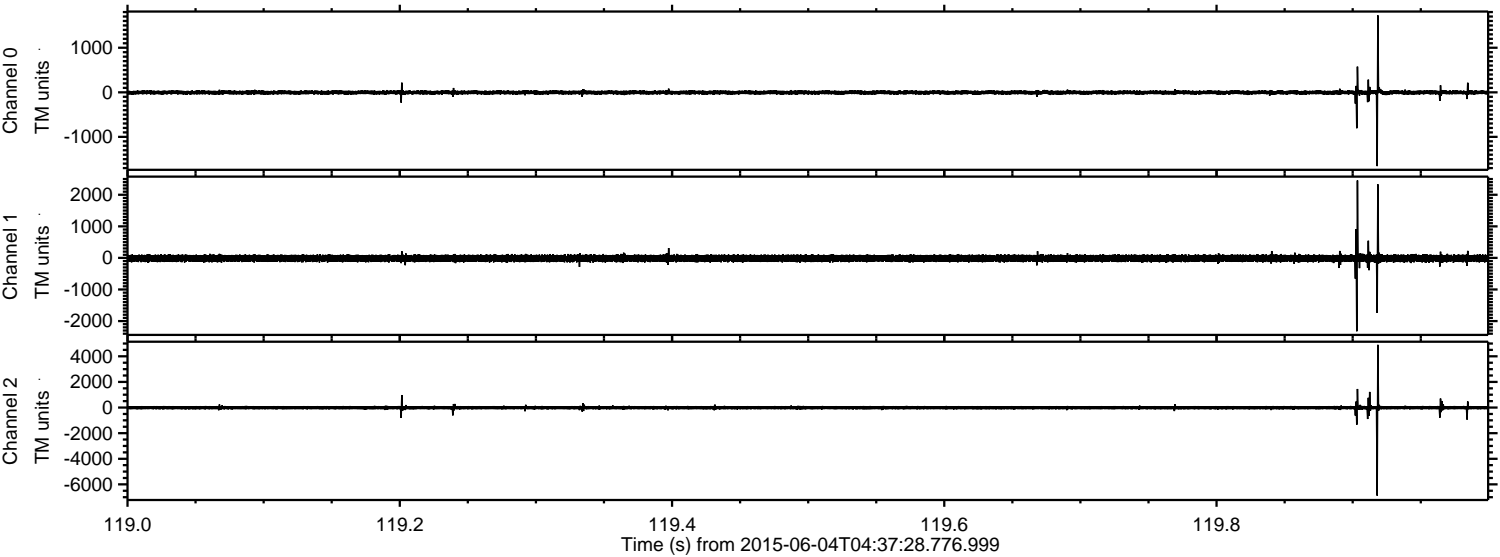

ELMAVAN 3D WAVEFORMS (Measured data sampled at 50 kHz) 51000 packets of 144 samples from 2015-06-04T04:37:28.776.999. Part 115/147

Processed Thu Jun 4 06:43:45 2015 by ELM ver.2012-10-06 from 001__elm20150604_043727__dat00.bin

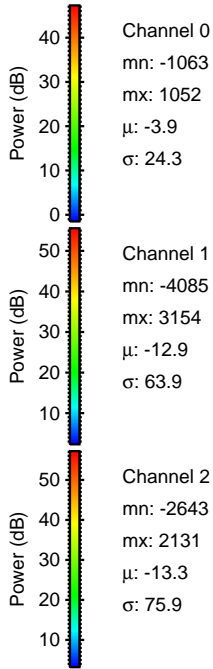
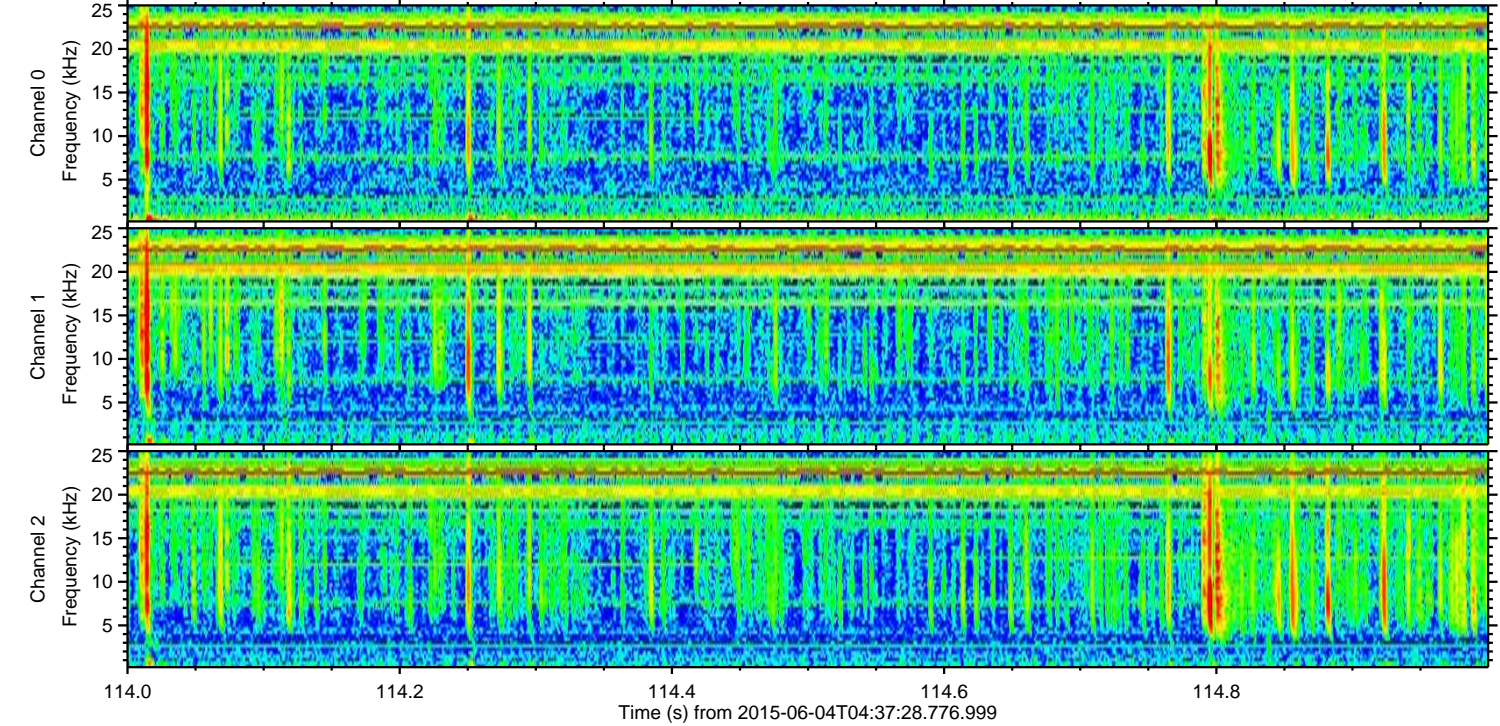
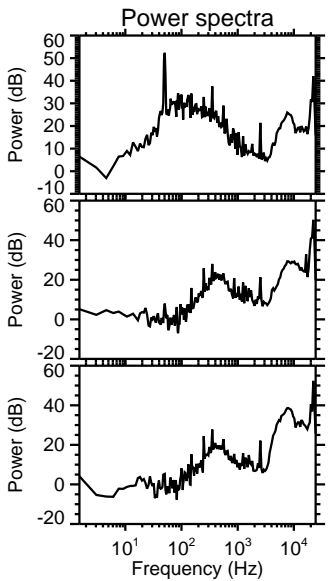
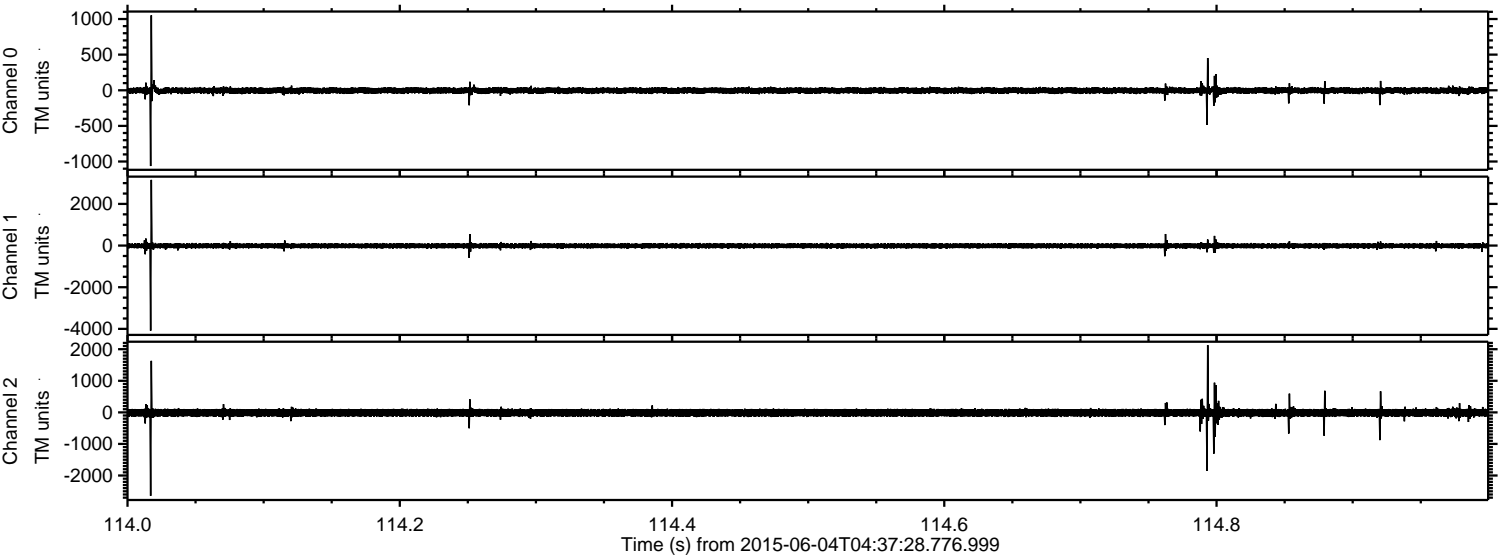

ELMAVAN 3D WAVEFORMS (Measured data sampled at 50 kHz) 51000 packets of 144 samples from 2015-06-04T04:37:28.776.999. Part 127/147

Processed Thu Jun 4 06:43:46 2015 by ELM ver.2012-10-06 from 001__elm20150604_043727__dat00.bin

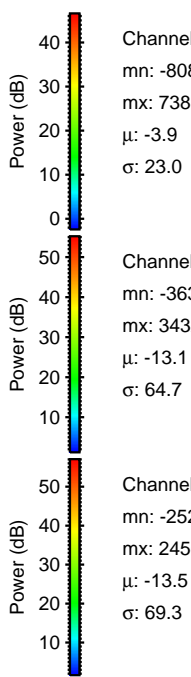
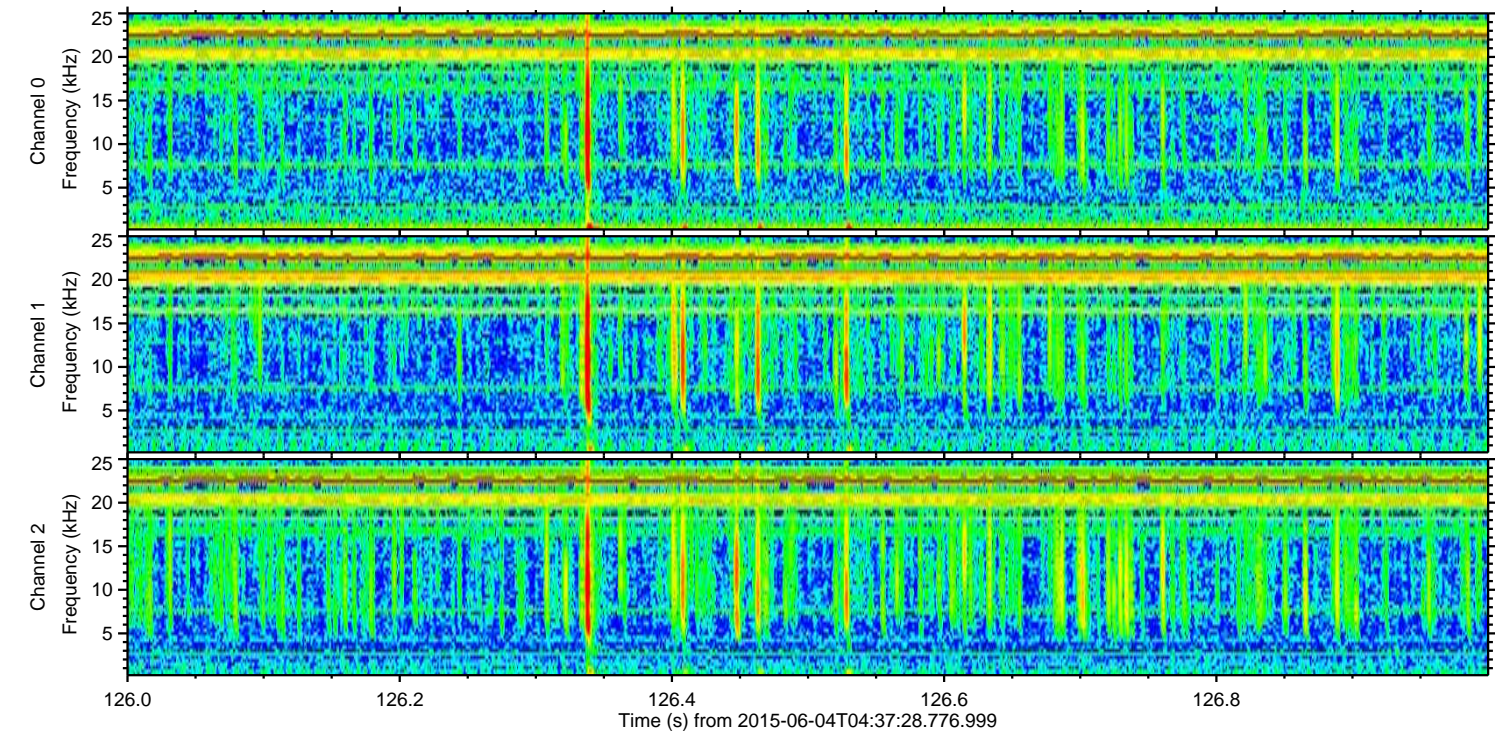
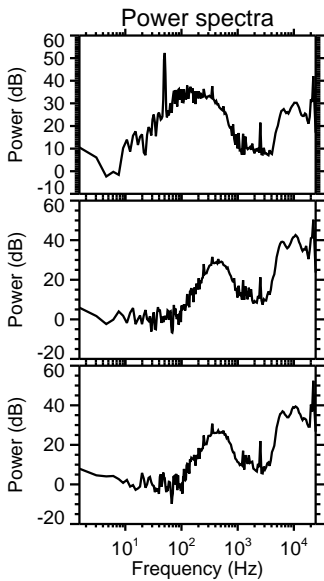
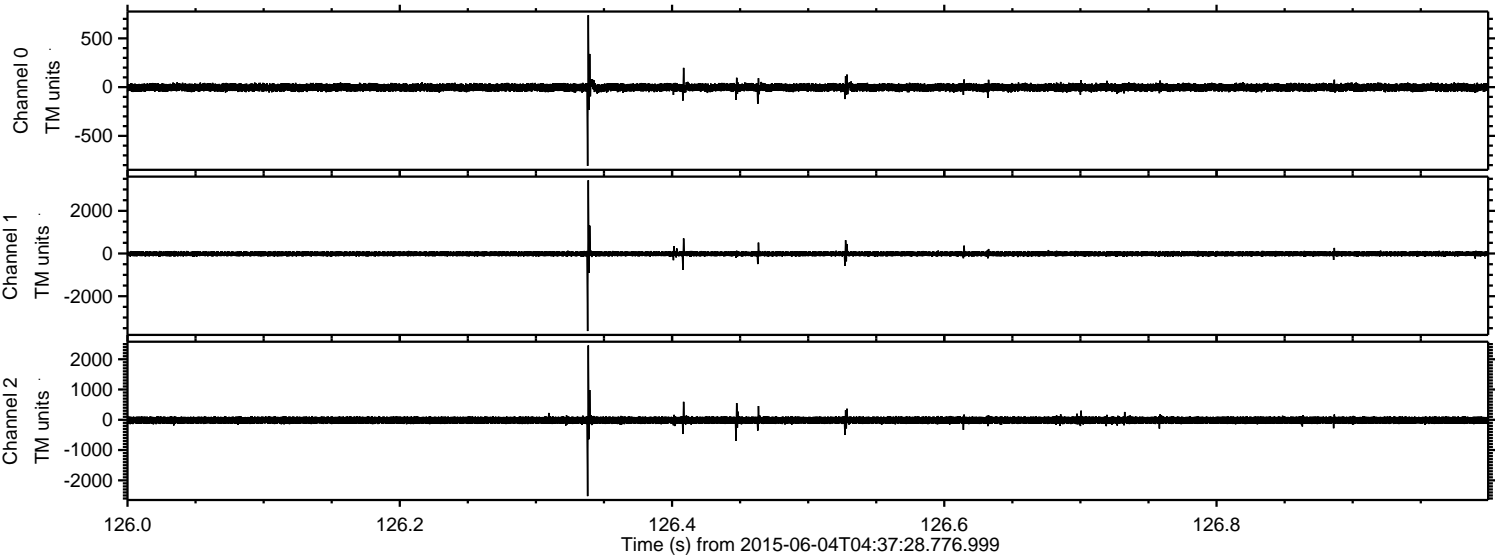

ELMAVAN 3D WAVEFORMS (Measured data sampled at 50 kHz) 51000 packets of 144 samples from 2015-06-04T04:37:28.776.999. Part 27/147

Processed Thu Jun 4 06:43:47 2015 by ELM ver.2012-10-06 from 001__elm20150604_043727__dat00.bin

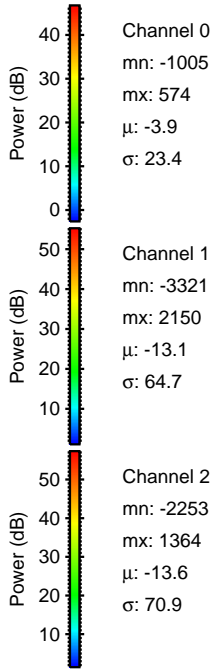
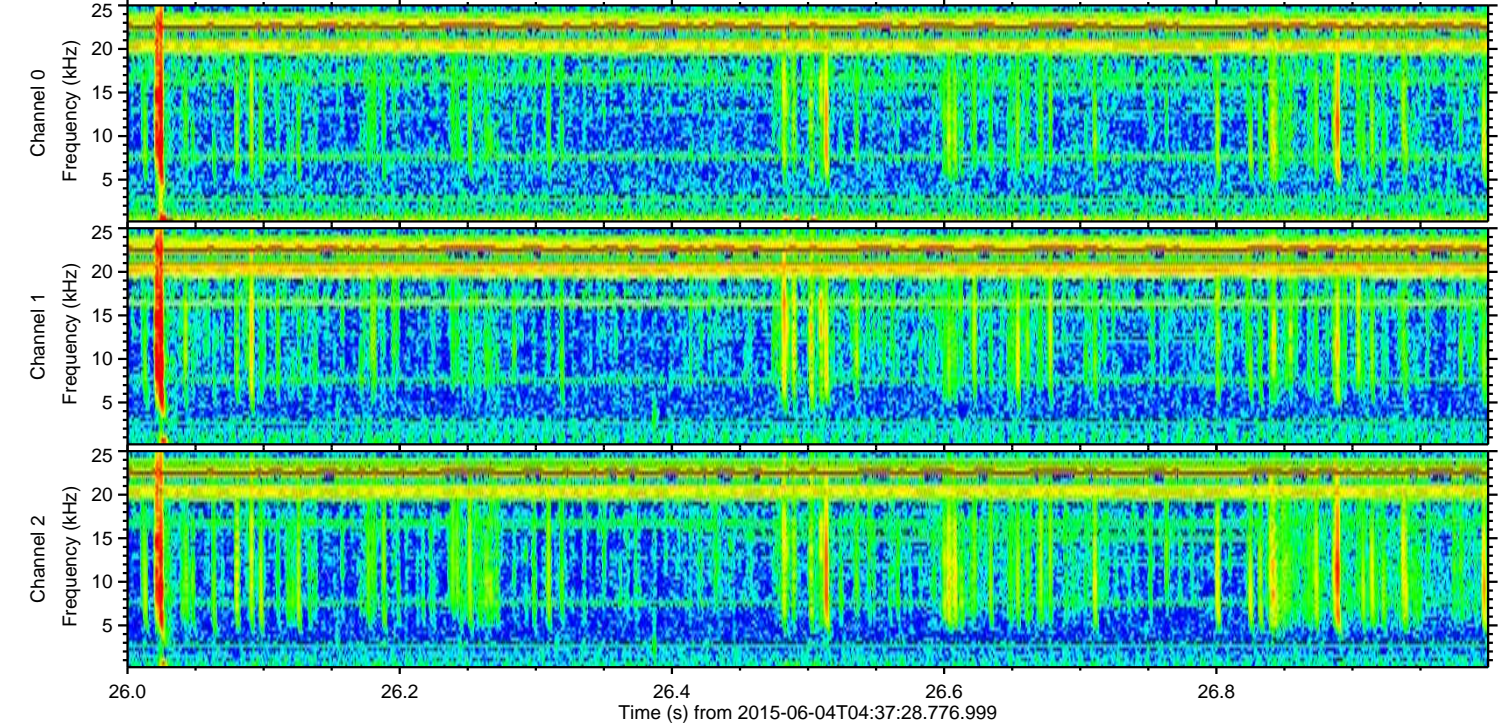
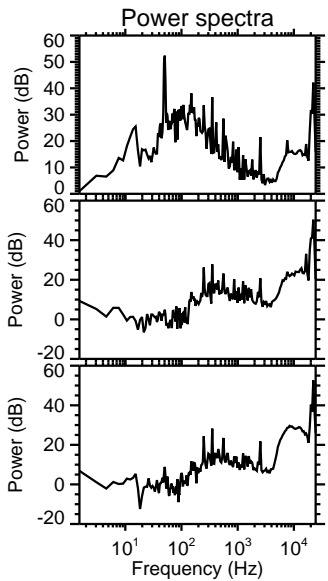
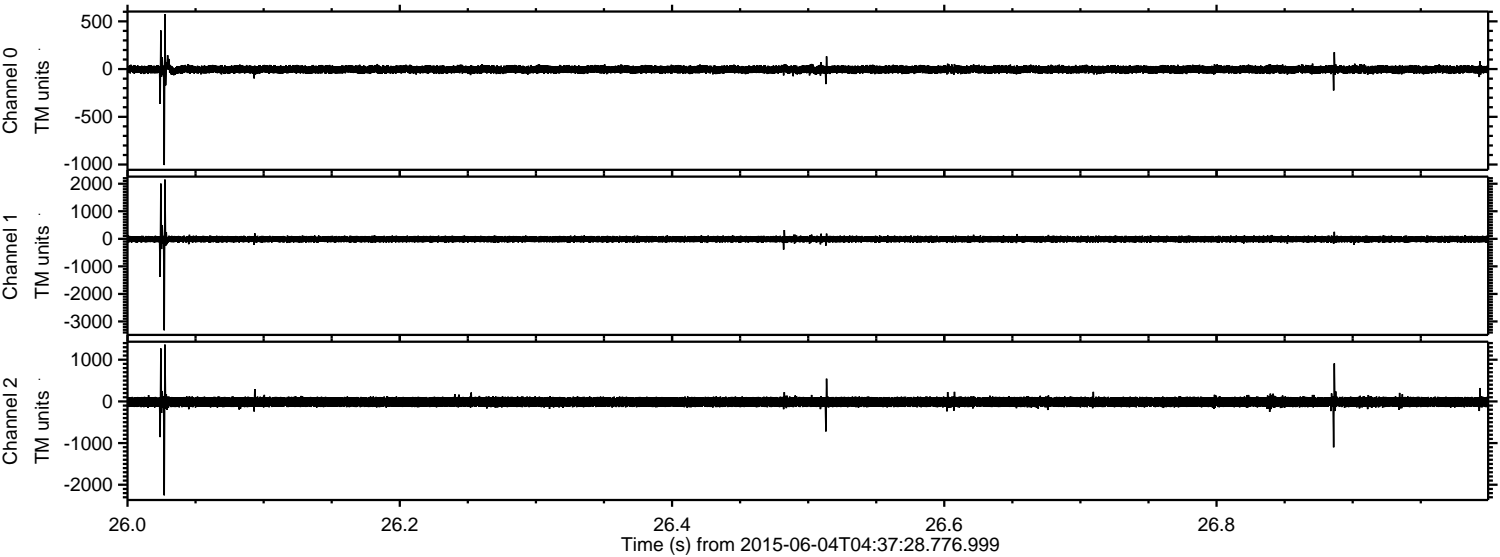

ELMAVAN 3D WAVEFORMS (Measured data sampled at 50 kHz) 51000 packets of 144 samples from 2015-06-04T04:37:28.776.999. Part 131/147

Processed Thu Jun 4 06:43:48 2015 by ELM ver.2012-10-06 from 001__elm20150604_043727__dat00.bin

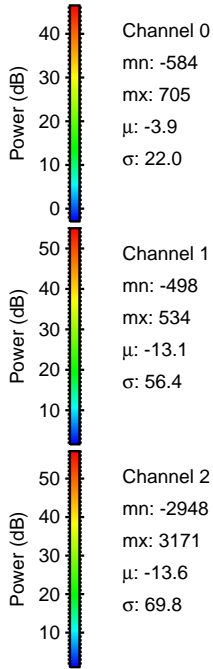
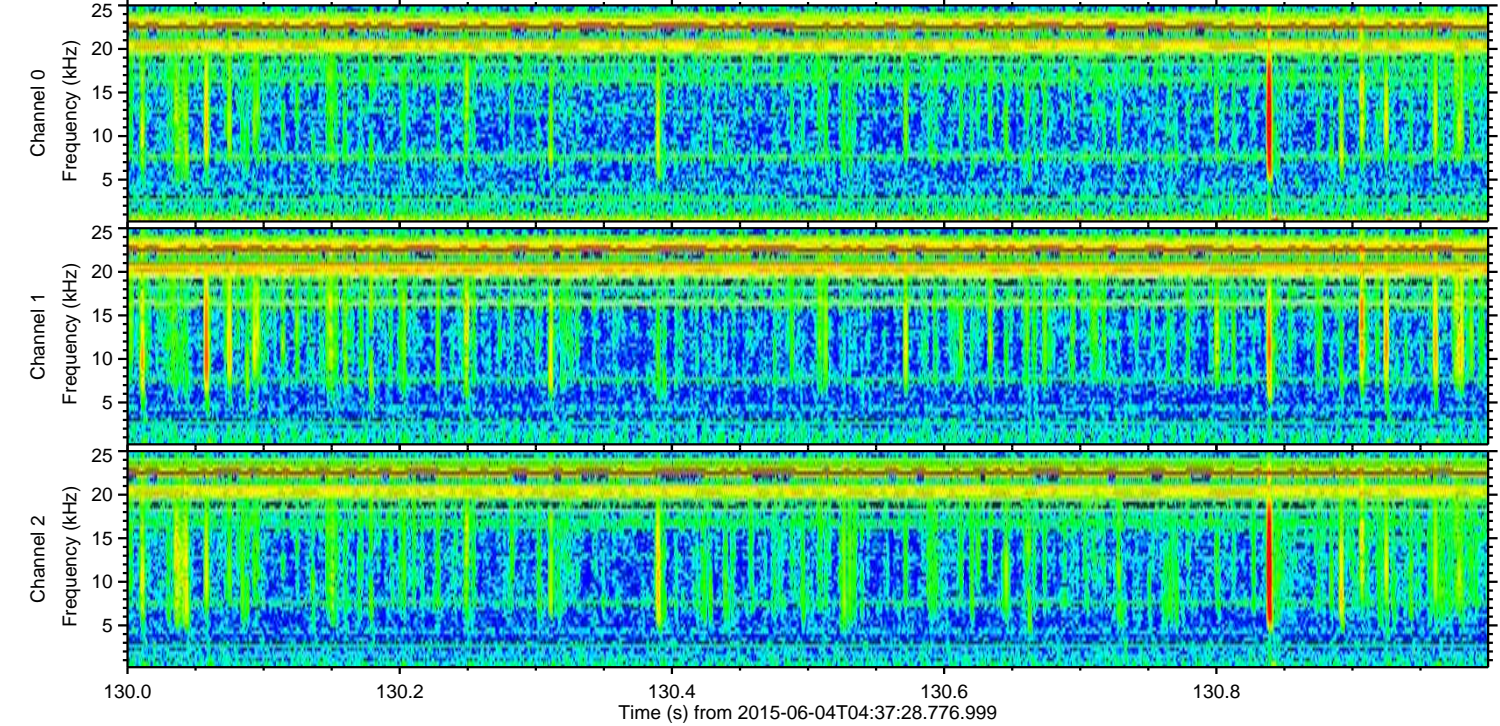
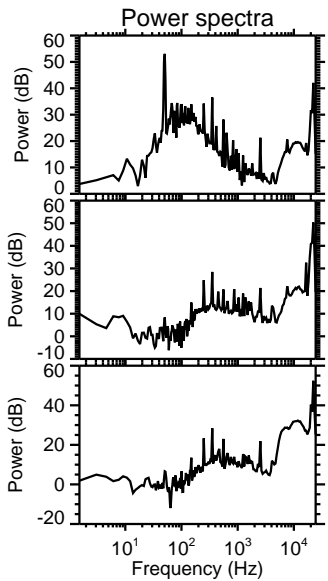
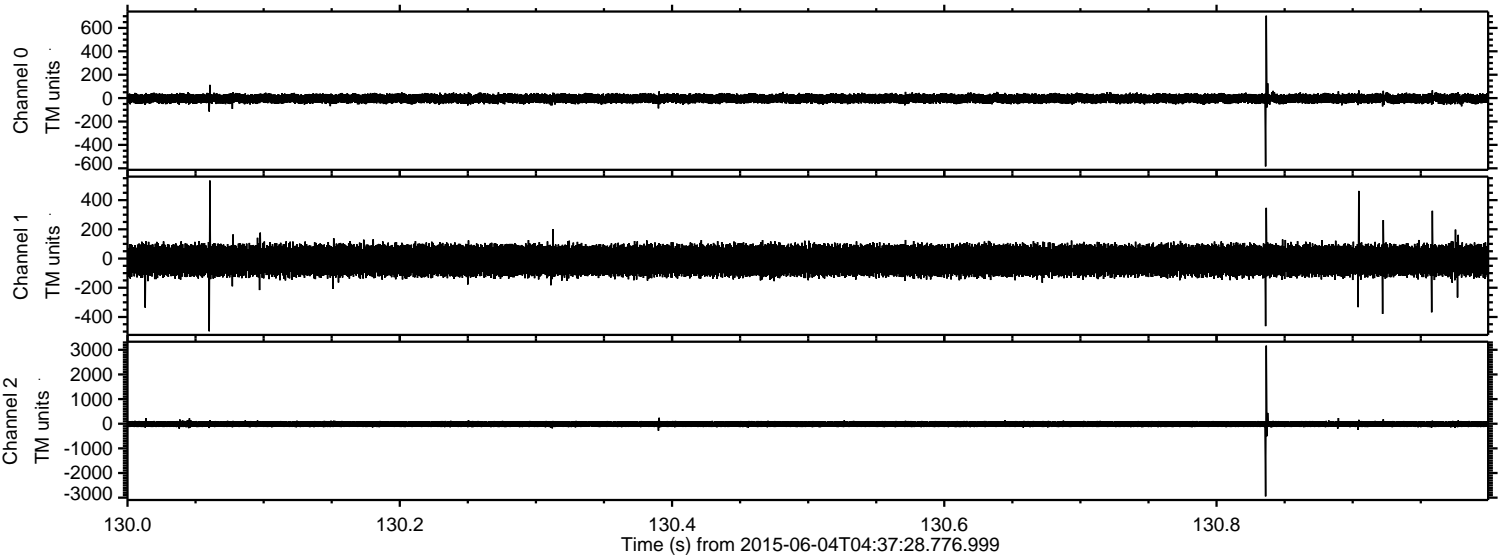

Processed Thu Jun 4 06:43:49 2015 by ELM ver.2012-10-06 from 001__elm20150604_043727__dat00.bin

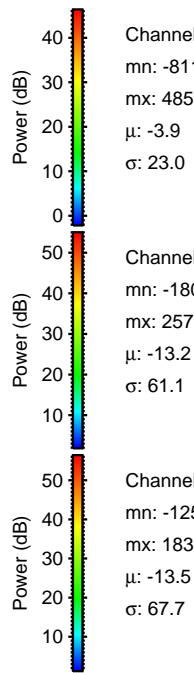
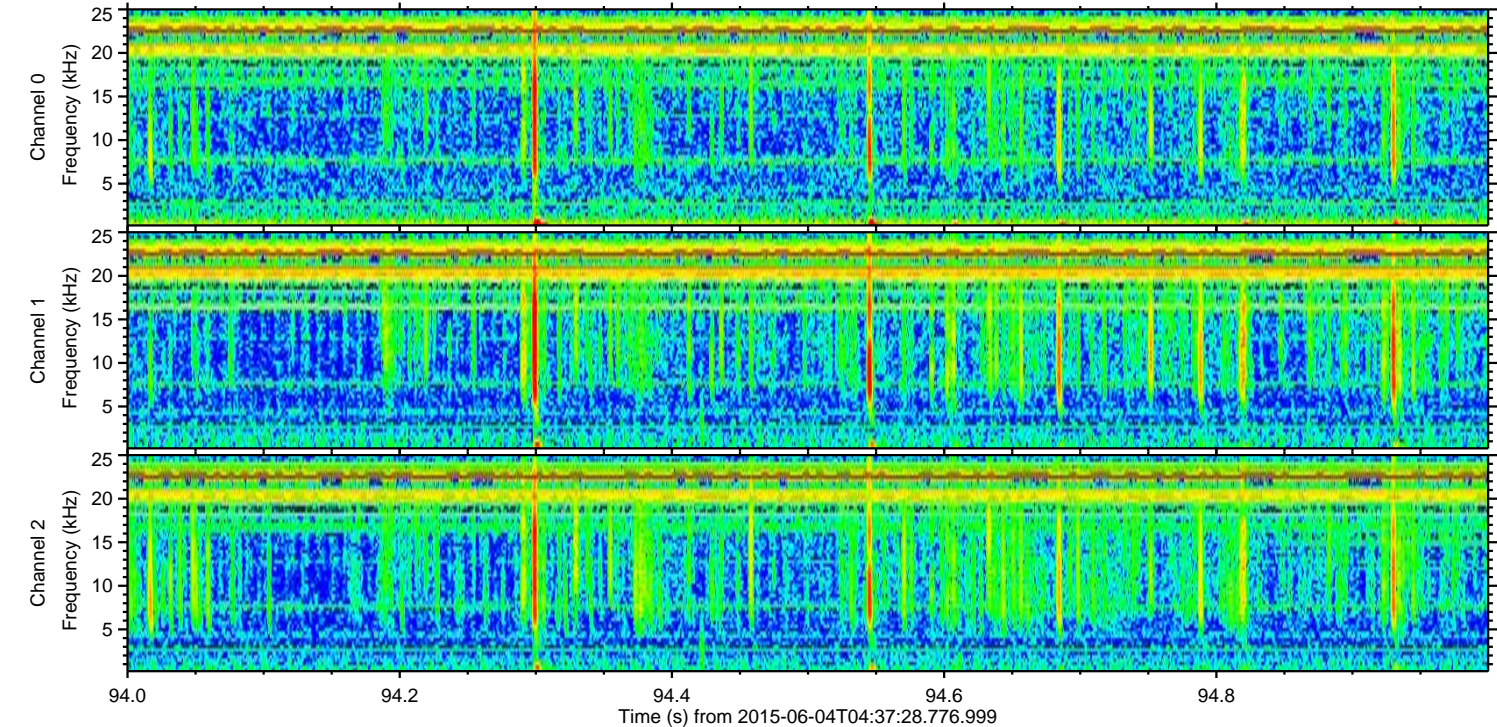
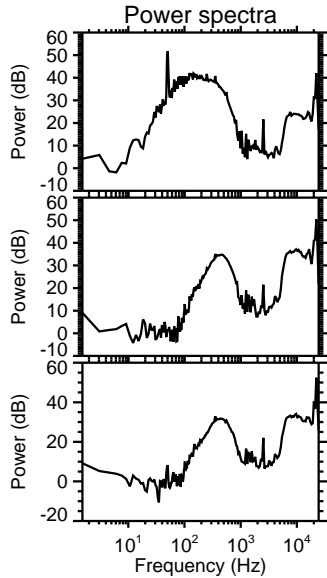
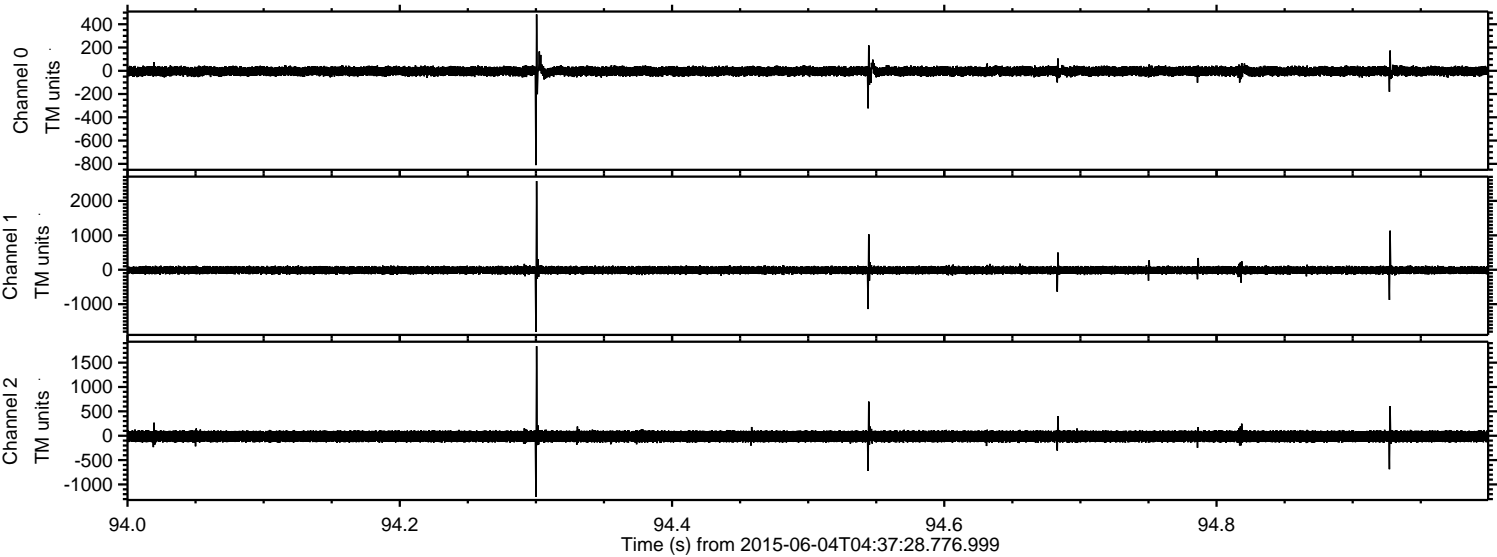

Power spectra

Channel 0
mn: -811
mx: 485
 μ : -3.9
 σ : 23.0

Channel 1
mn: -1804
mx: 2577
 μ : -13.2
 σ : 61.1

Channel 2
mn: -1256
mx: 1837
 μ : -13.5
 σ : 67.7

Processed Thu Jun 4 06:43:51 2015 by ELM ver.2012-10-06 from 001__elm20150604_043727__dat00.bin

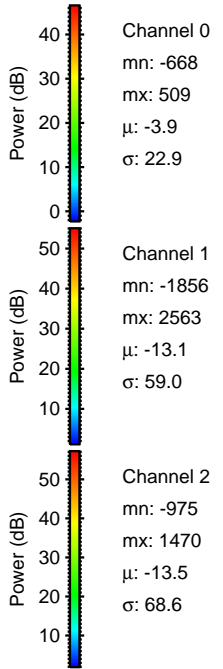
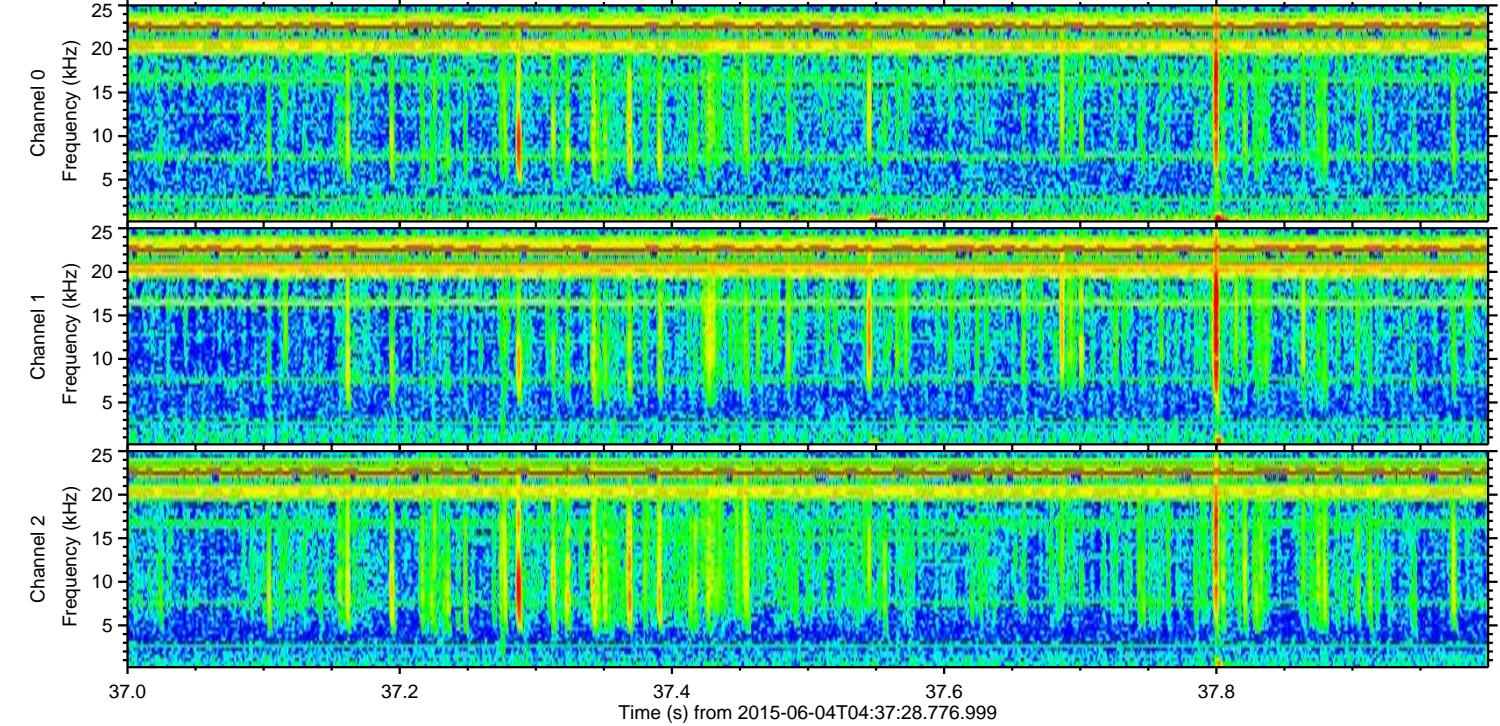
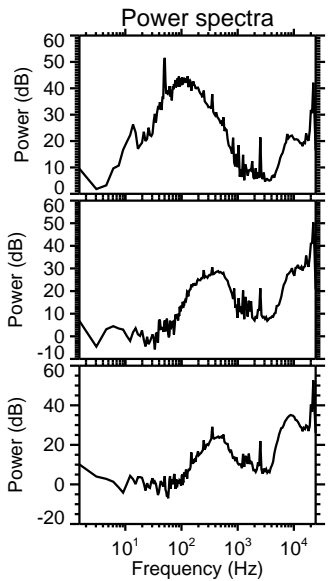
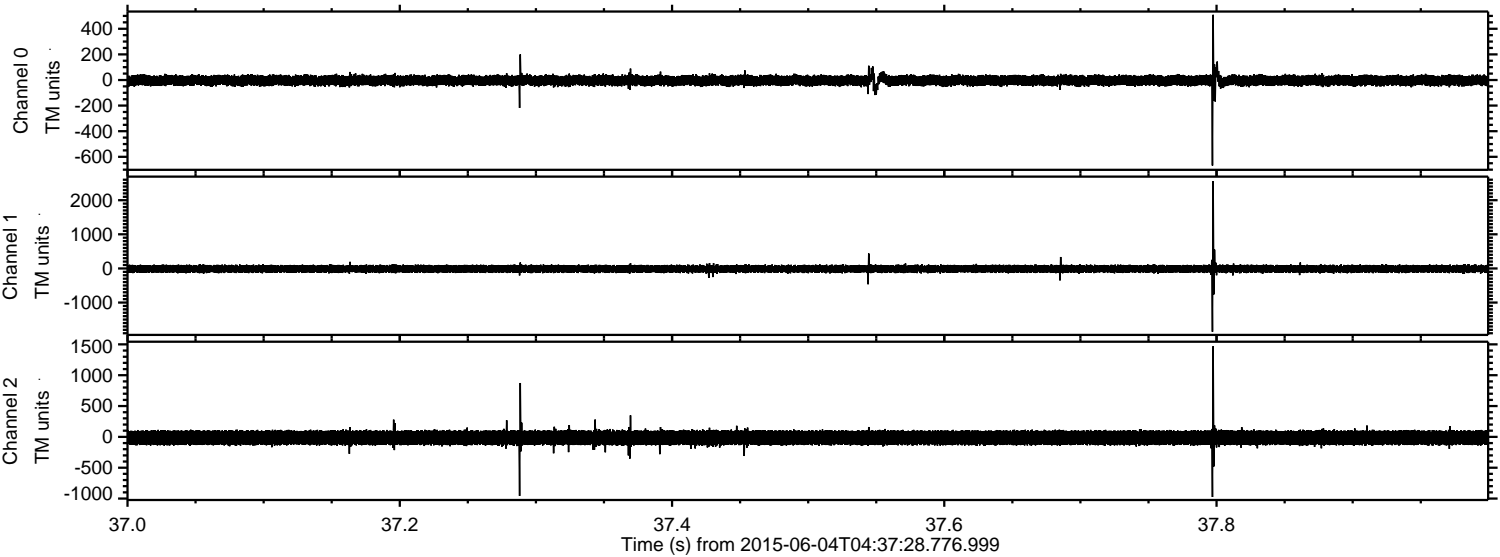

Channel 0
mn: -668
mx: 509
 μ : -3.9
 σ : 22.9

Channel 1
mn: -1856
mx: 2563
 μ : -13.1
 σ : 59.0

Channel 2
mn: -975
mx: 1470
 μ : -13.5
 σ : 68.6

Processed Thu Jun 4 06:43:52 2015 by ELM ver.2012-10-06 from 001__elm20150604_043727__dat00.bin

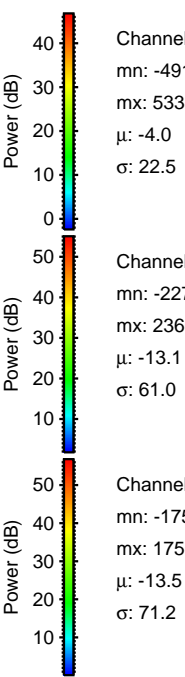
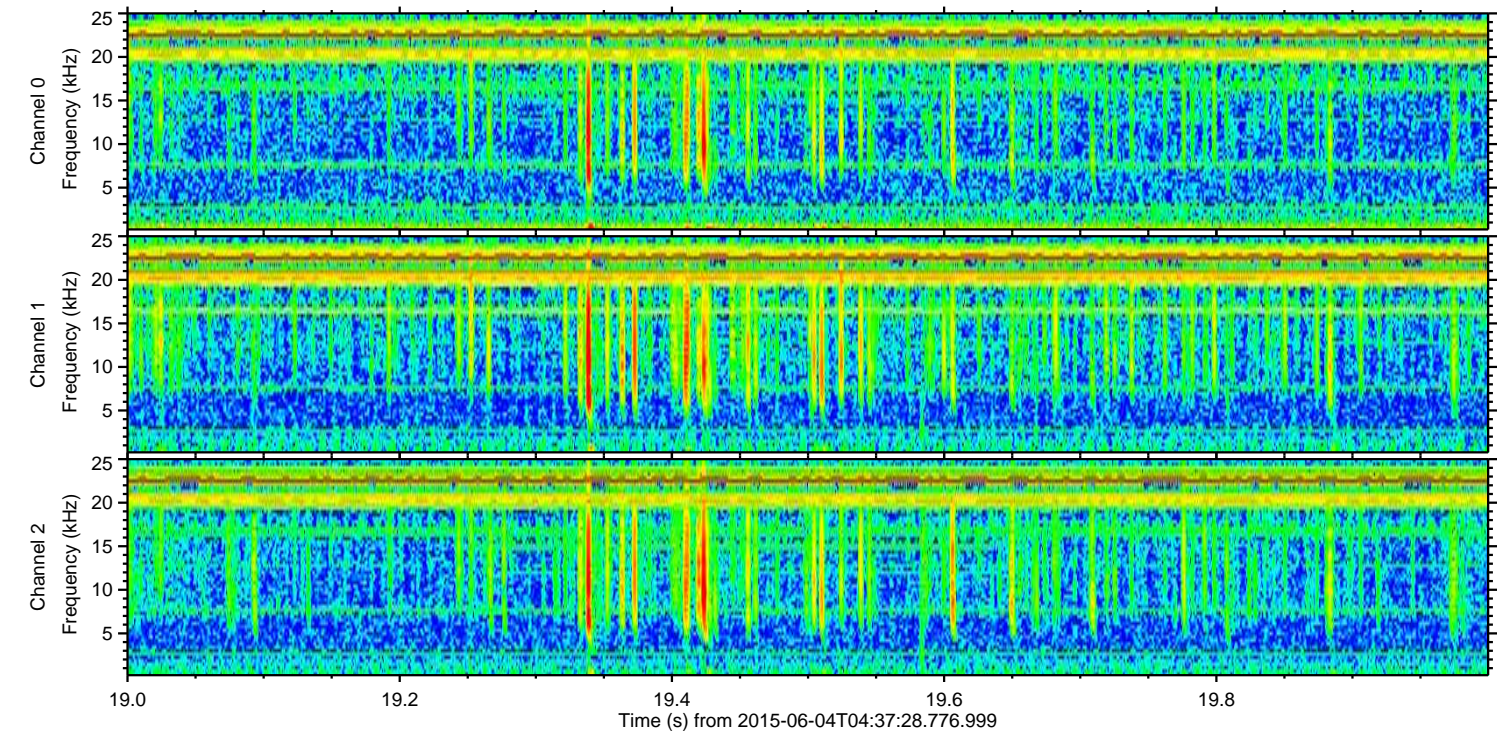
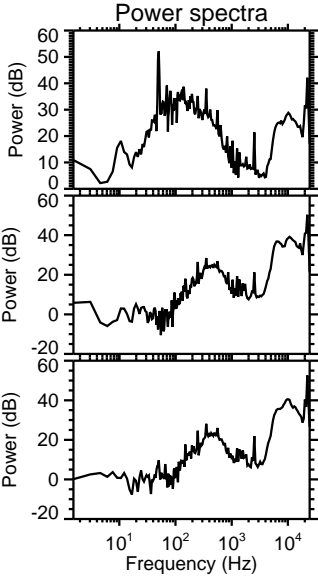
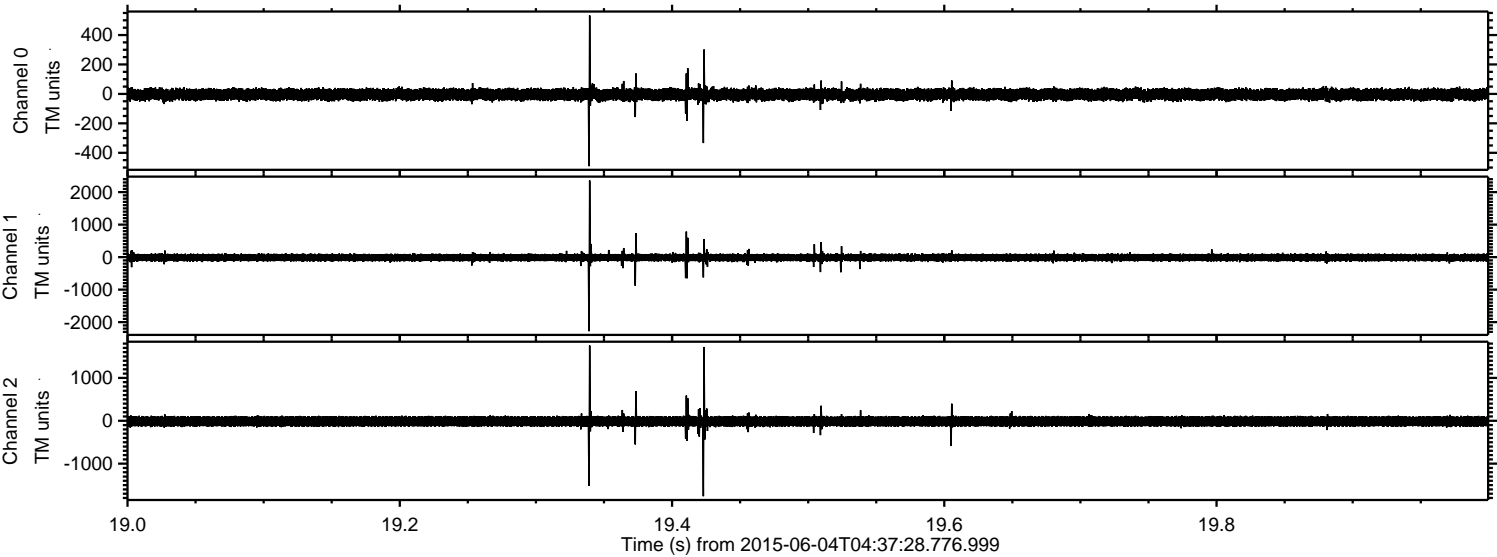

ELMAVAN 3D WAVEFORMS (Measured data sampled at 50 kHz) 51000 packets of 144 samples from 2015-06-04T04:37:28.776.999. Part 88/147

