

# ELMAVAN 3D WAVEFORMS (Measured data sampled at 50 kHz) 51000 packets of 144 samples from 2015-06-04T03:32:26.247.999.

Processed Thu Jun 4 05:39:01 2015 by ELM ver.2012-10-06 from 001\_\_elm20150604\_033225\_\_dat00.bin

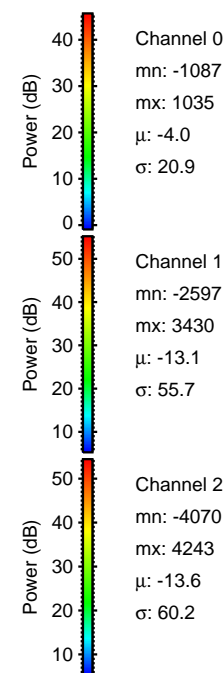

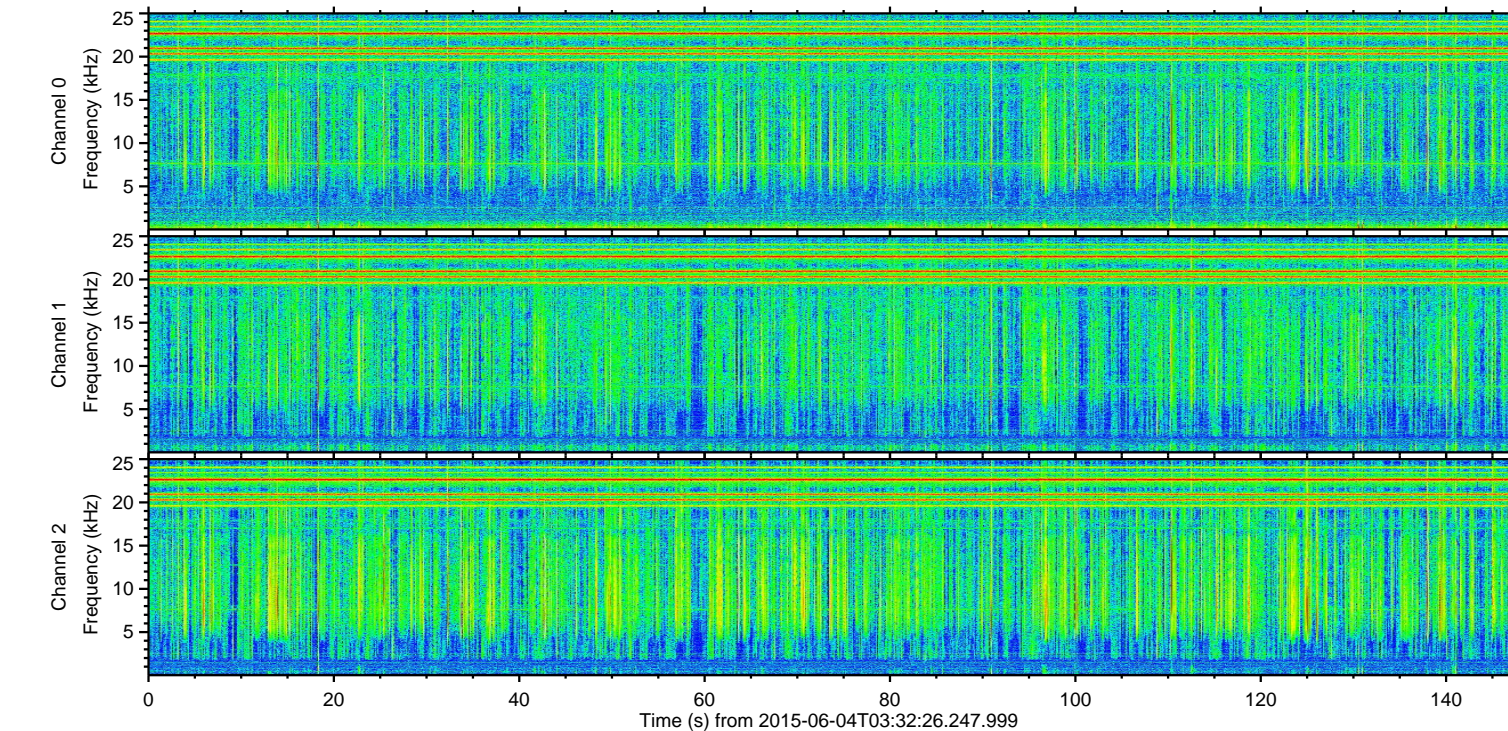
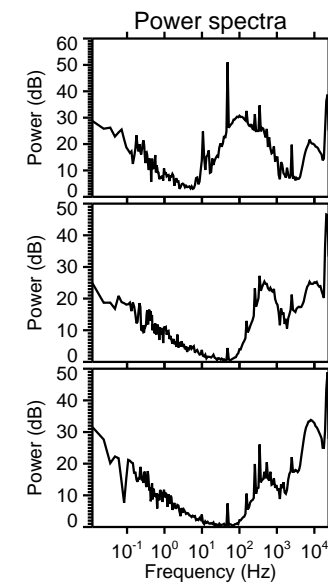
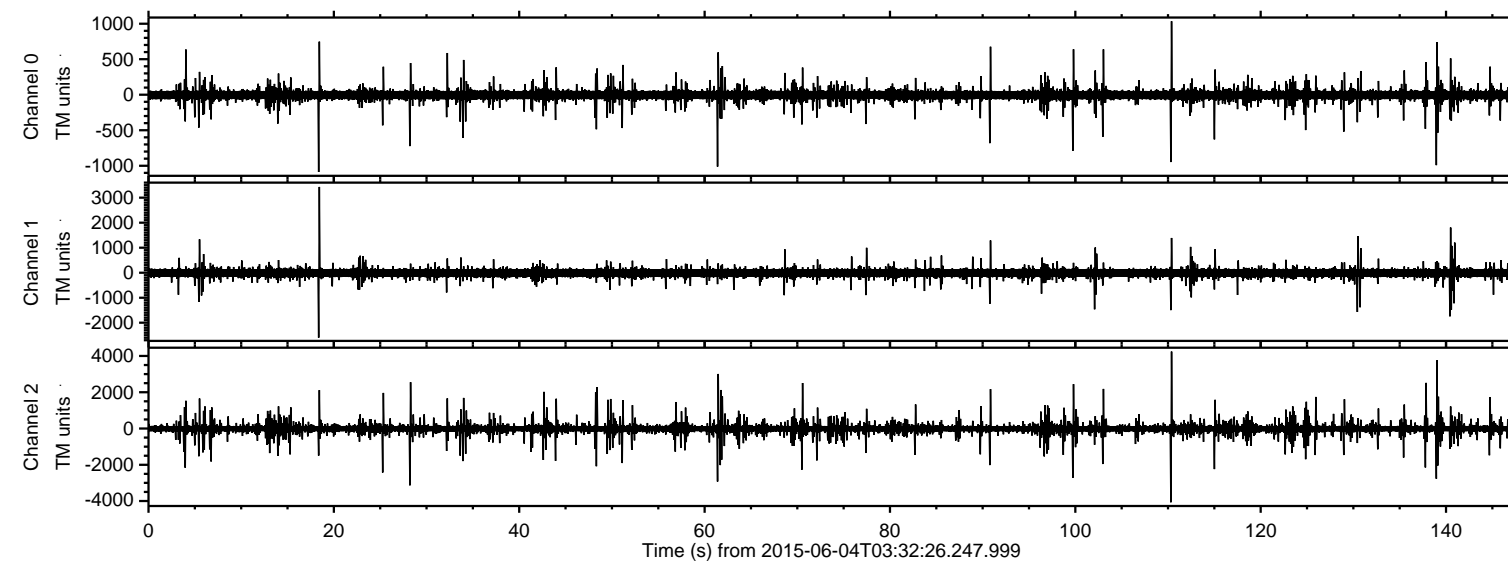

ELMAVAN 3D WAVEFORMS (Measured data sampled at 50 kHz) 51000 packets of 144 samples from 2015-06-04T03:32:26.247.999. Part 111/147

Processed Thu Jun 4 05:39:13 2015 by ELM ver.2012-10-06 from 001\_\_elm20150604\_033225\_\_dat00.bin

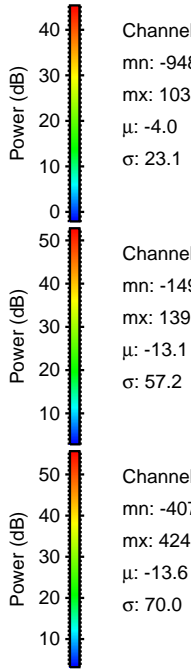
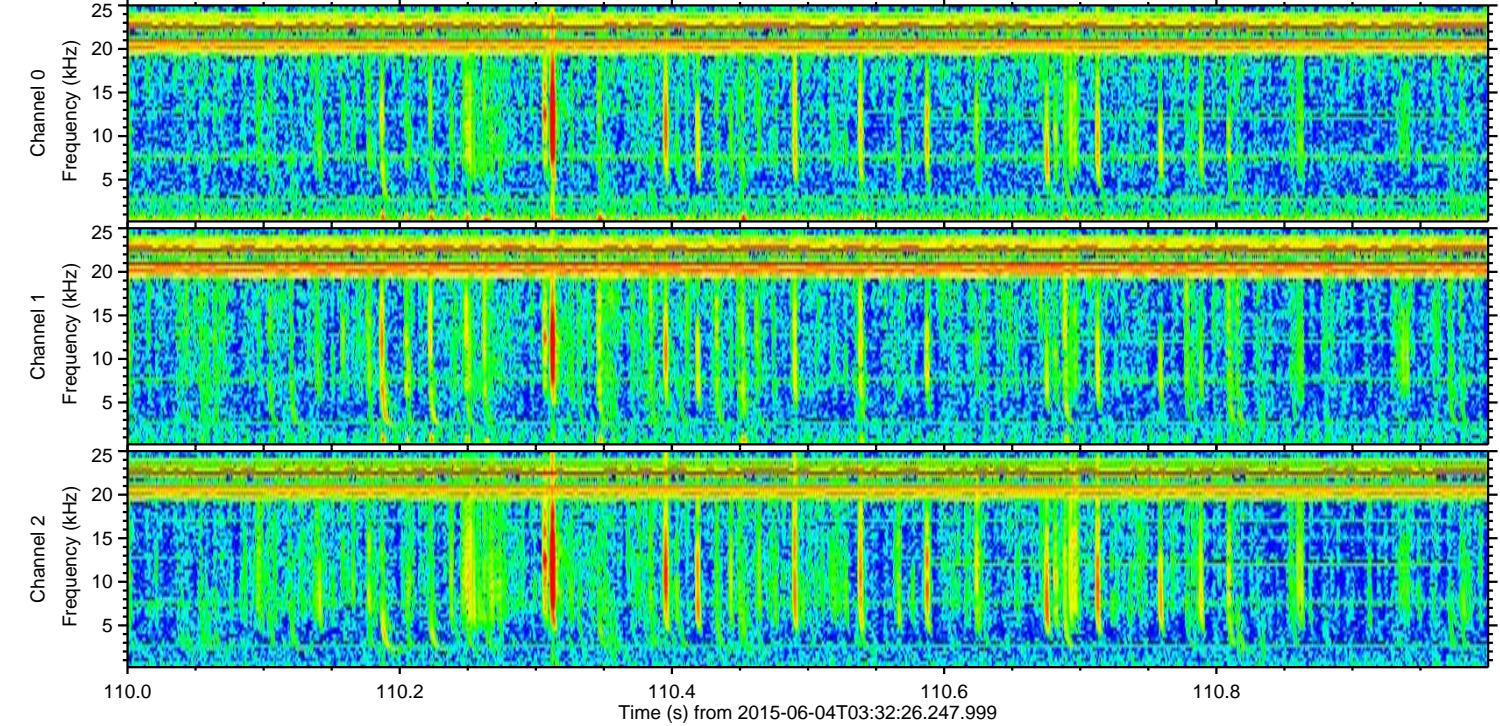
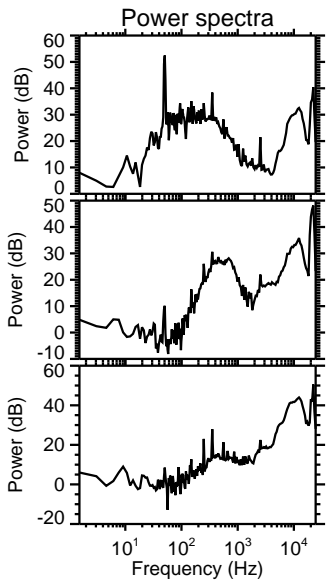
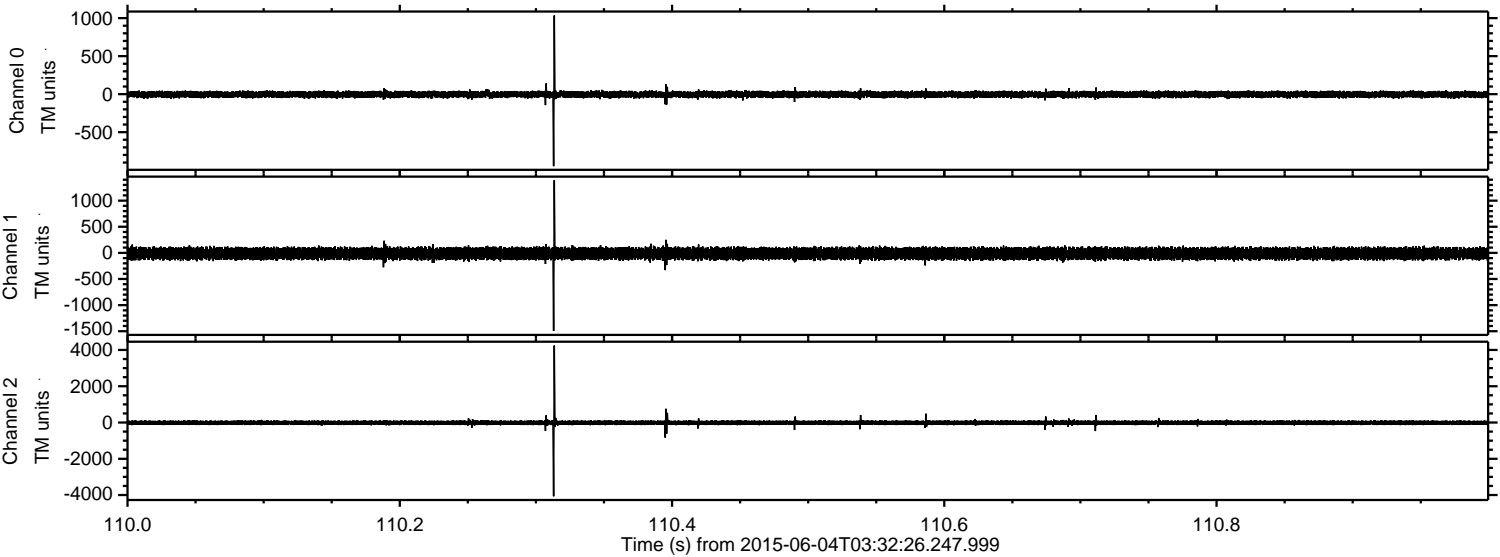

Channel 0  
mn: -948  
mx: 1035  
 $\mu$ : -4.0  
 $\sigma$ : 23.1

Channel 1  
mn: -1496  
mx: 1390  
 $\mu$ : -13.1  
 $\sigma$ : 57.2

Channel 2  
mn: -4070  
mx: 4243  
 $\mu$ : -13.6  
 $\sigma$ : 70.0



ELMAVAN 3D WAVEFORMS (Measured data sampled at 50 kHz) 51000 packets of 144 samples from 2015-06-04T03:32:26.247.999. Part 139/147

Processed Thu Jun 4 05:39:14 2015 by ELM ver.2012-10-06 from 001\_\_elm20150604\_033225\_\_dat00.bin

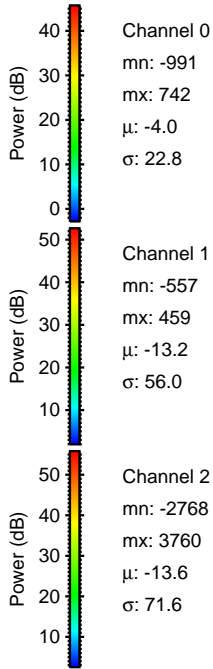
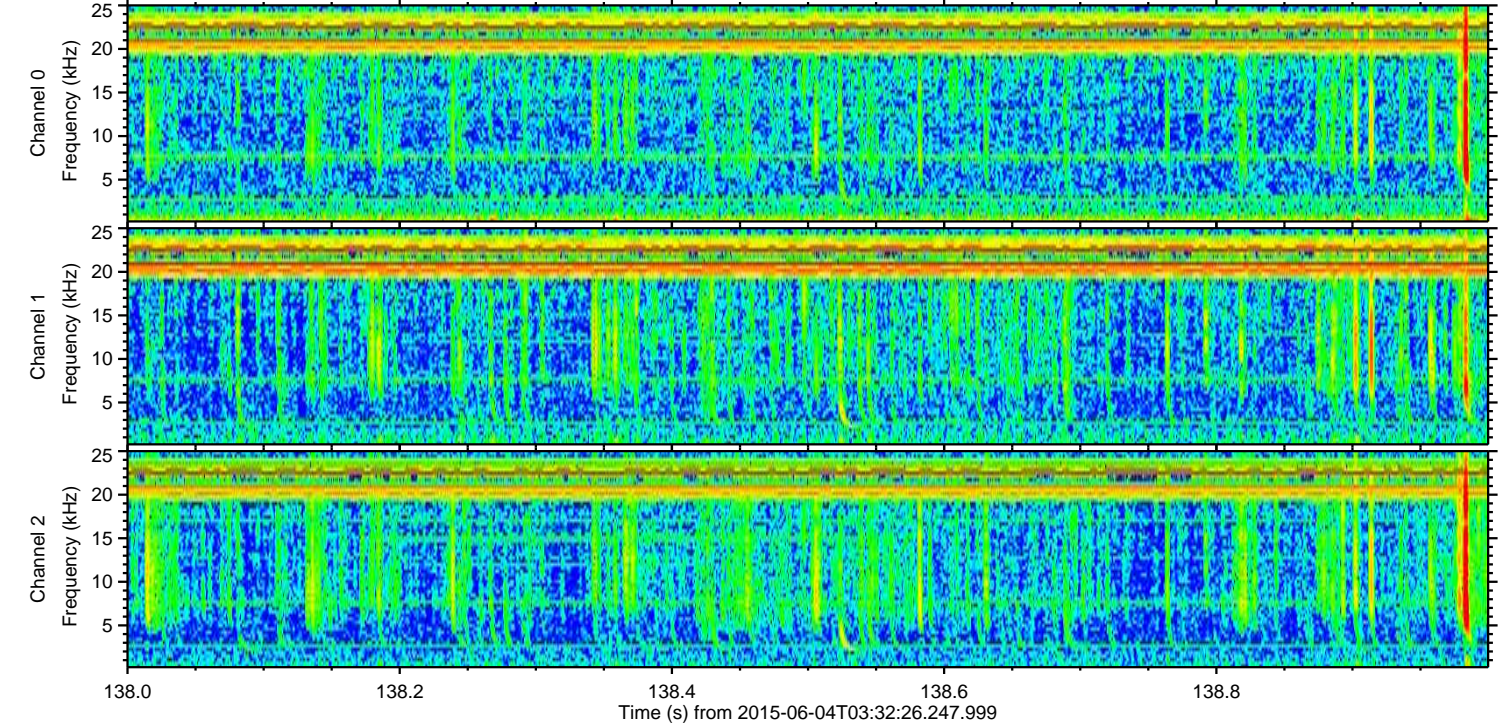
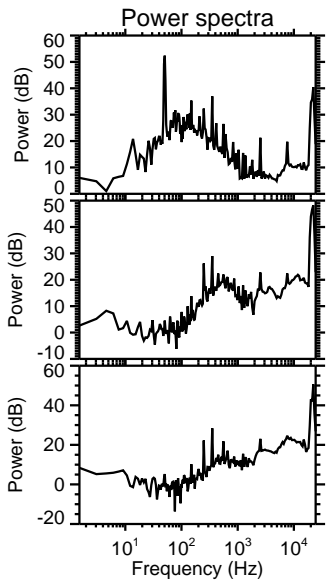
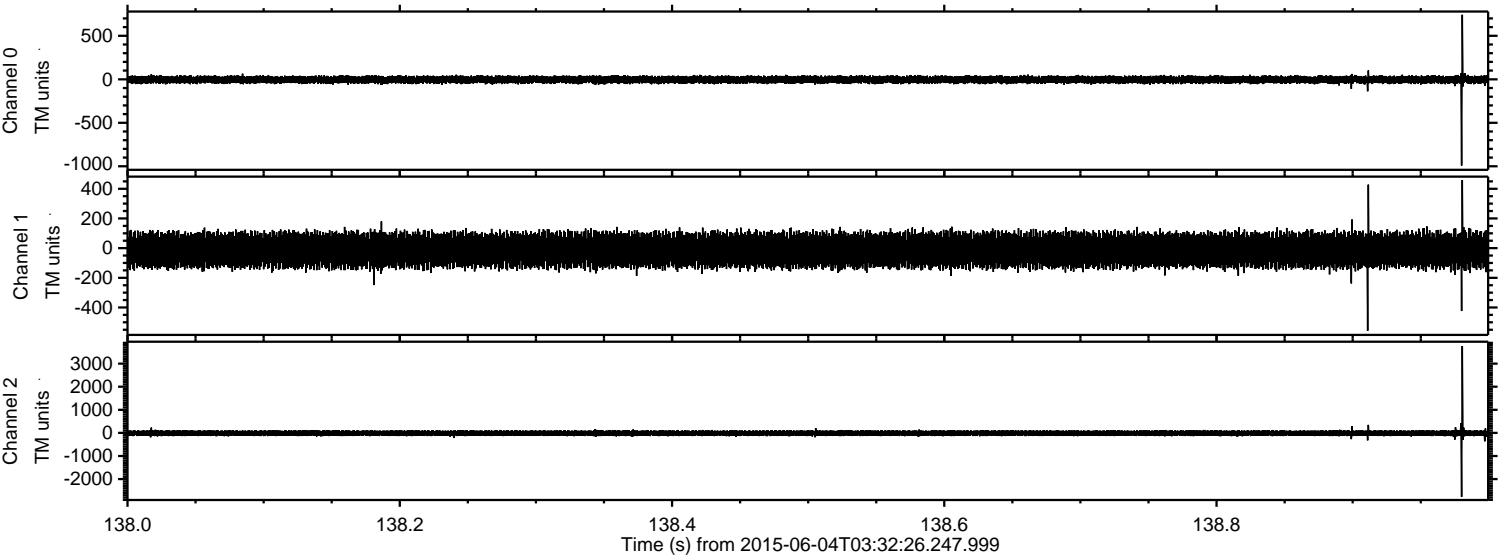



ELMAVAN 3D WAVEFORMS (Measured data sampled at 50 kHz) 51000 packets of 144 samples from 2015-06-04T03:32:26.247.999. Part 19/147

Processed Thu Jun 4 05:39:15 2015 by ELM ver.2012-10-06 from 001\_\_elm20150604\_033225\_\_dat00.bin

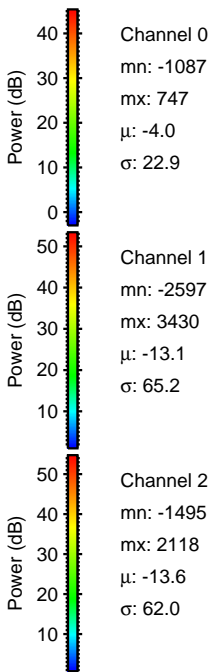
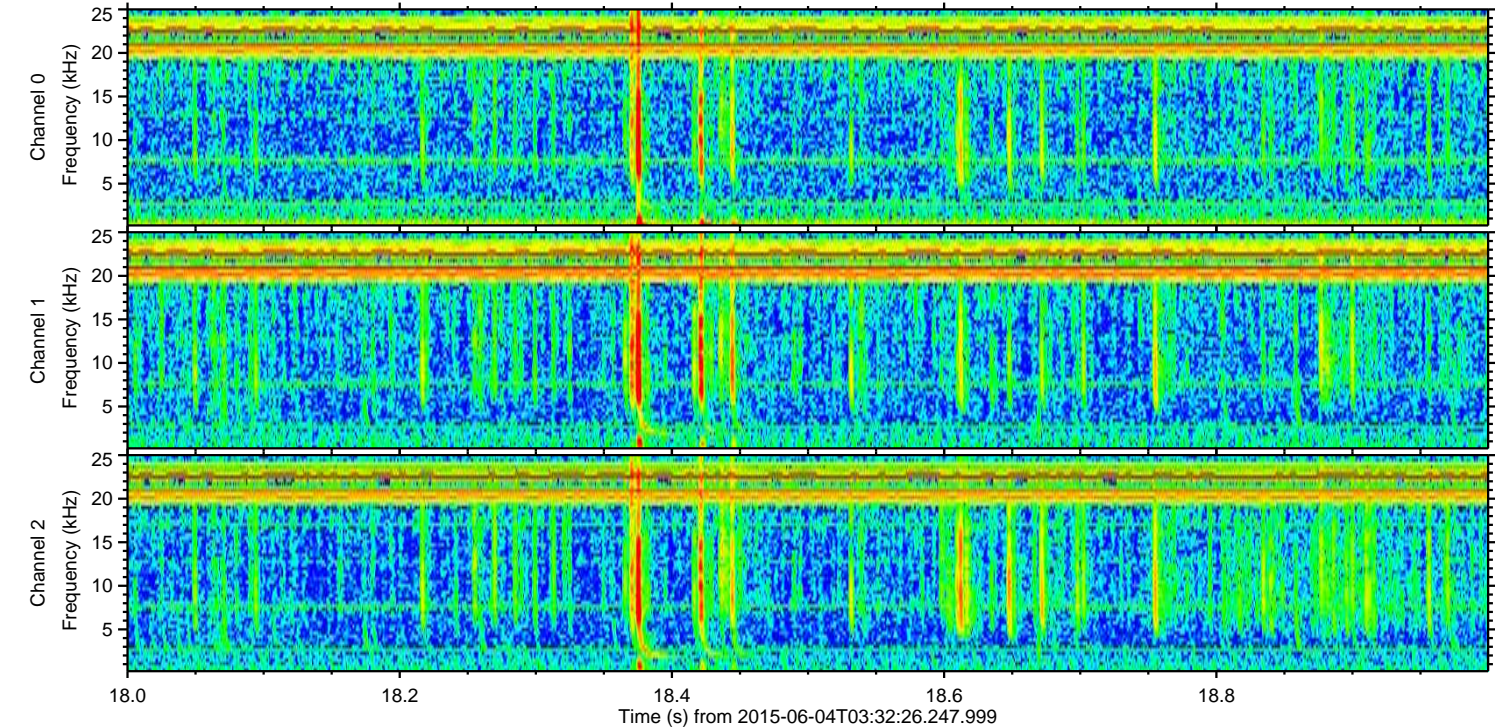
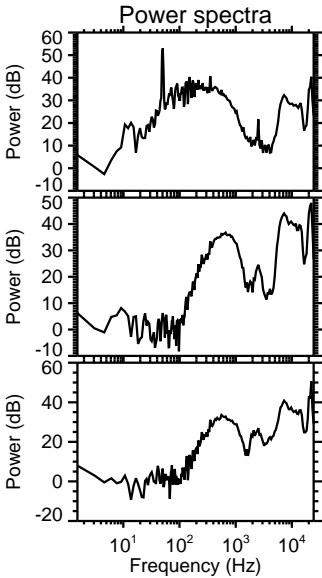
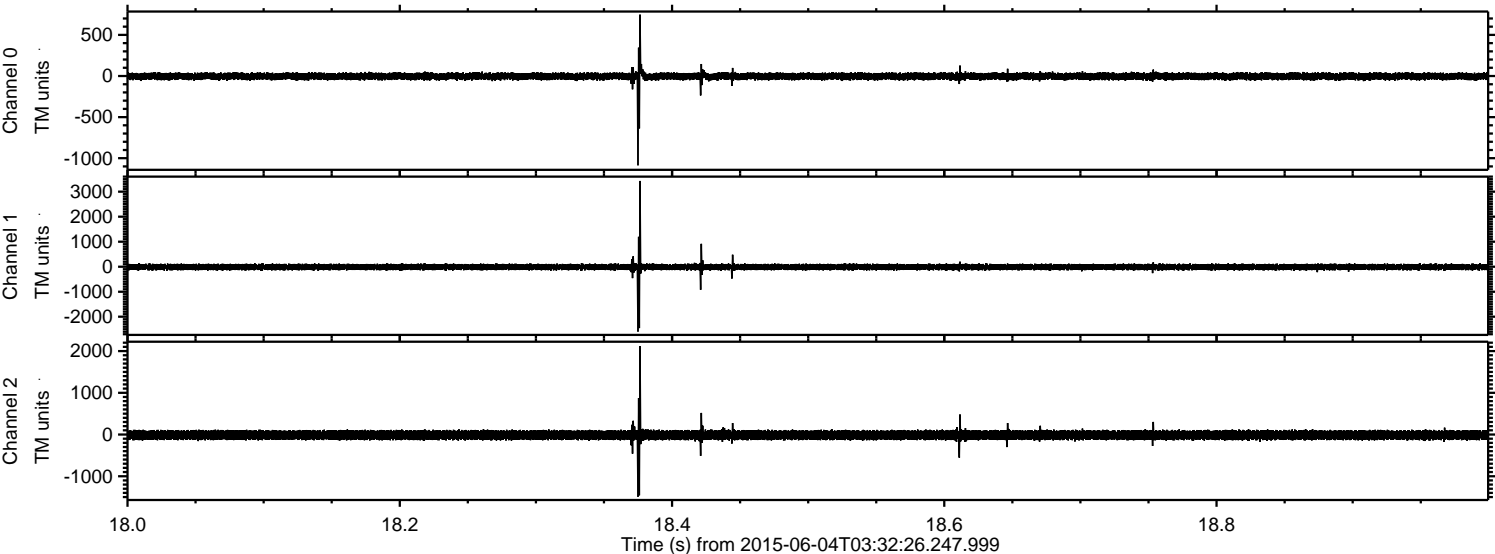



Processed Thu Jun 4 05:39:16 2015 by ELM ver.2012-10-06 from 001\_\_elm20150604\_033225\_\_dat00.bin

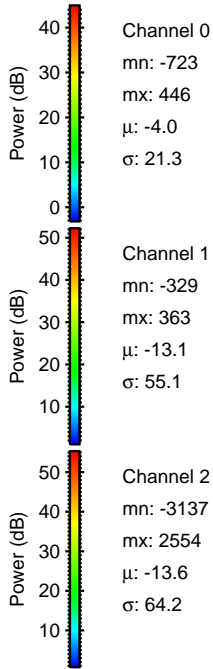
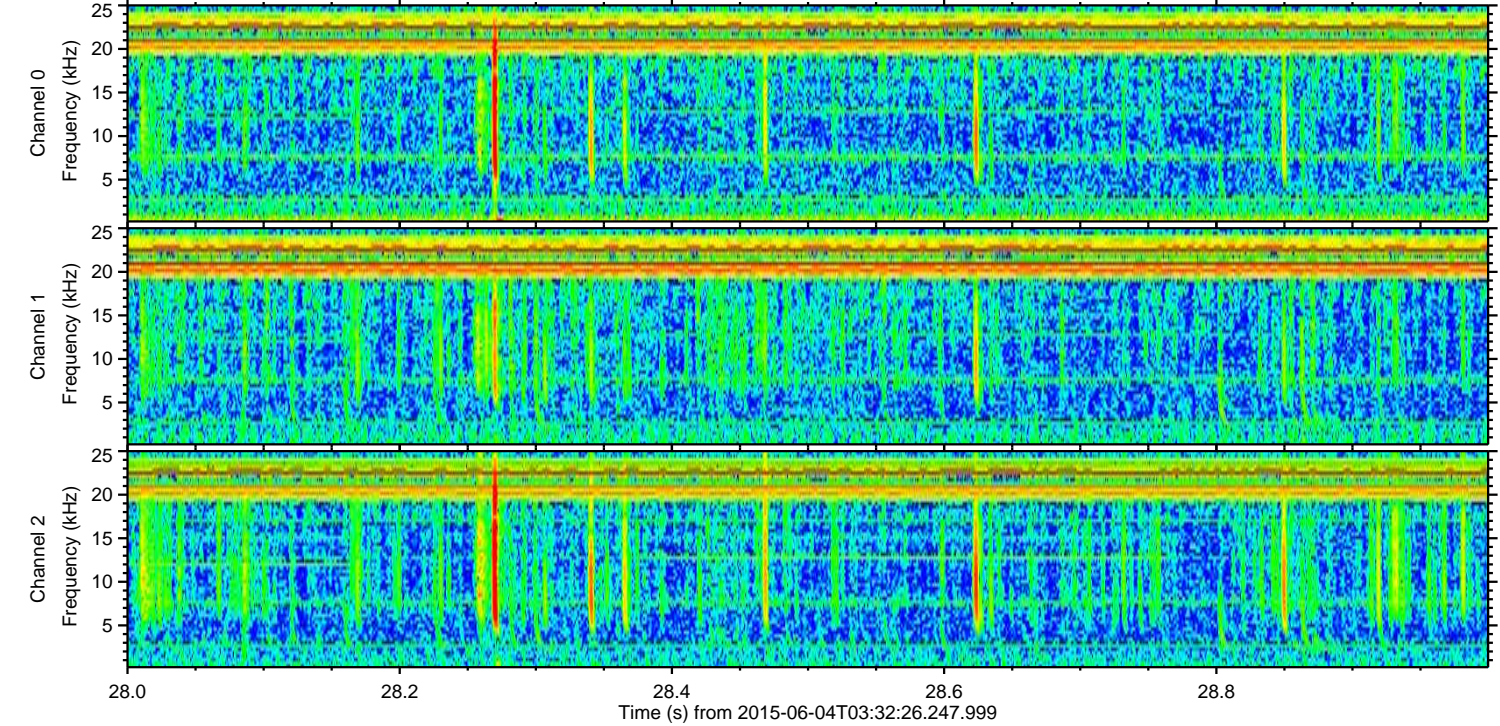
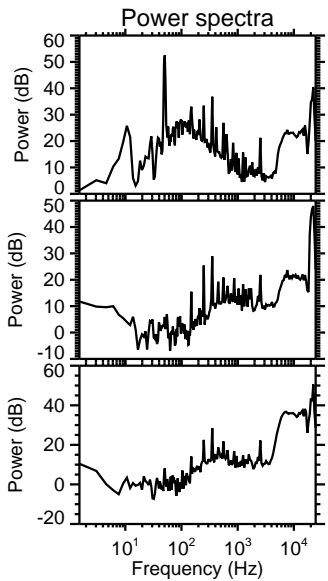
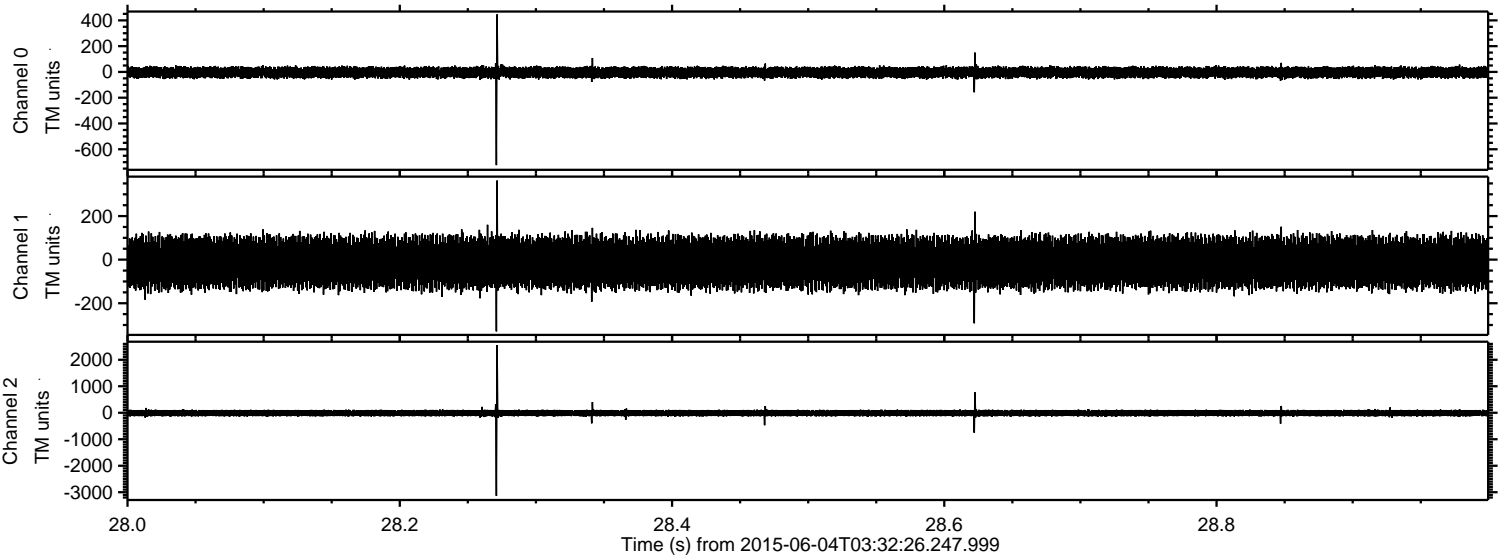

Channel 0  
mn: -723  
mx: 446  
 $\mu$ : -4.0  
 $\sigma$ : 21.3

Channel 1  
mn: -329  
mx: 363  
 $\mu$ : -13.1  
 $\sigma$ : 55.1

Channel 2  
mn: -3137  
mx: 2554  
 $\mu$ : -13.6  
 $\sigma$ : 64.2



ELMAVAN 3D WAVEFORMS (Measured data sampled at 50 kHz) 51000 packets of 144 samples from 2015-06-04T03:32:26.247.999. Part 62/147

Processed Thu Jun 4 05:39:17 2015 by ELM ver.2012-10-06 from 001\_\_elm20150604\_033225\_\_dat00.bin

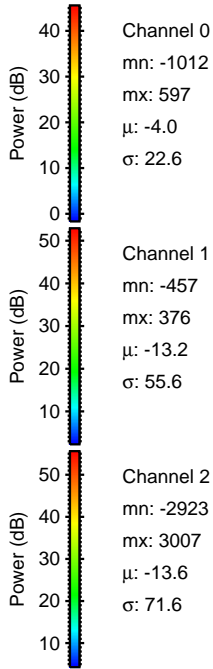
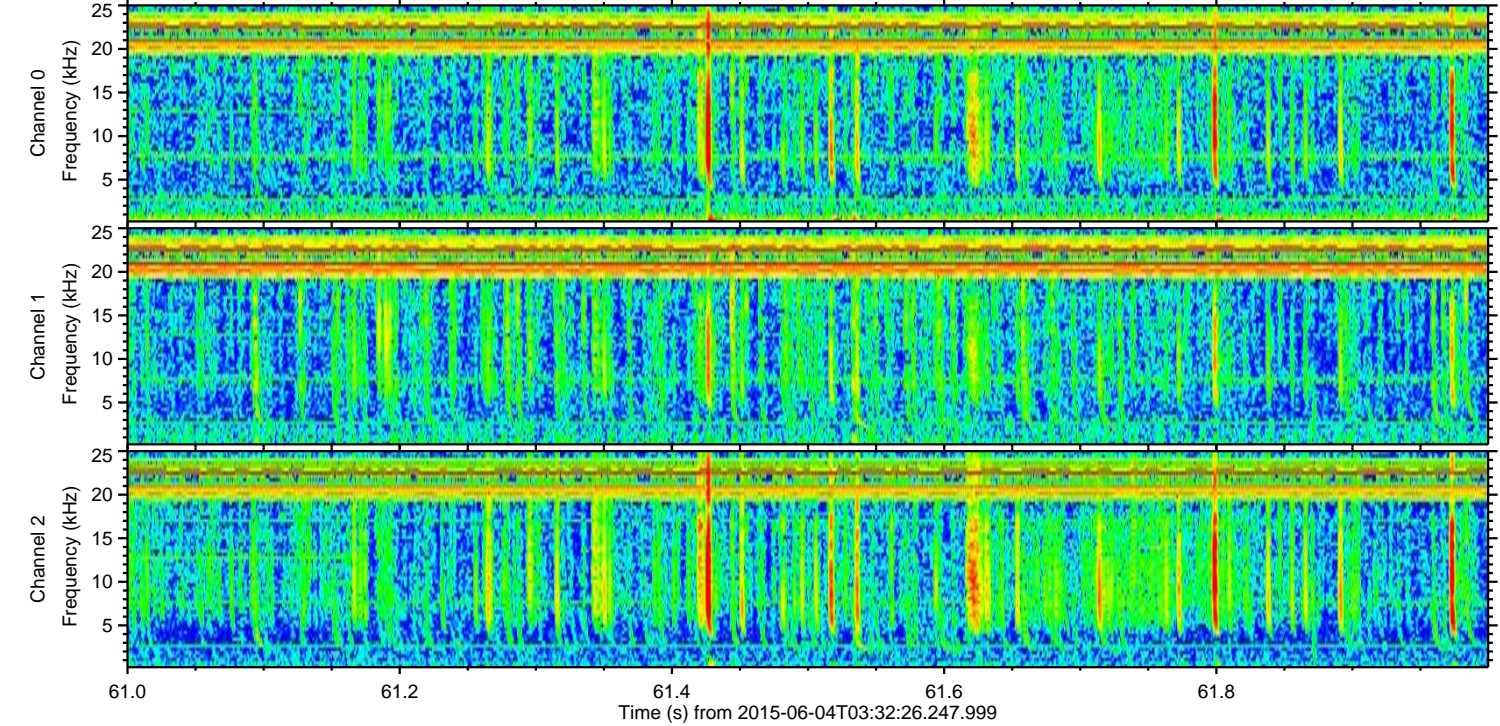
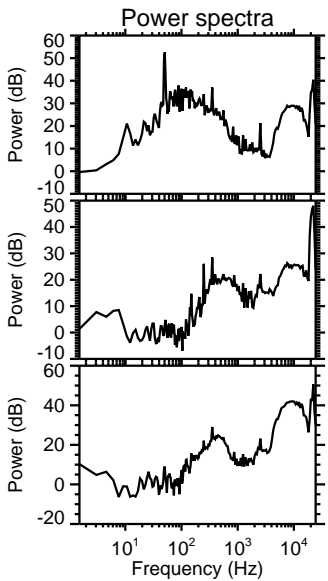
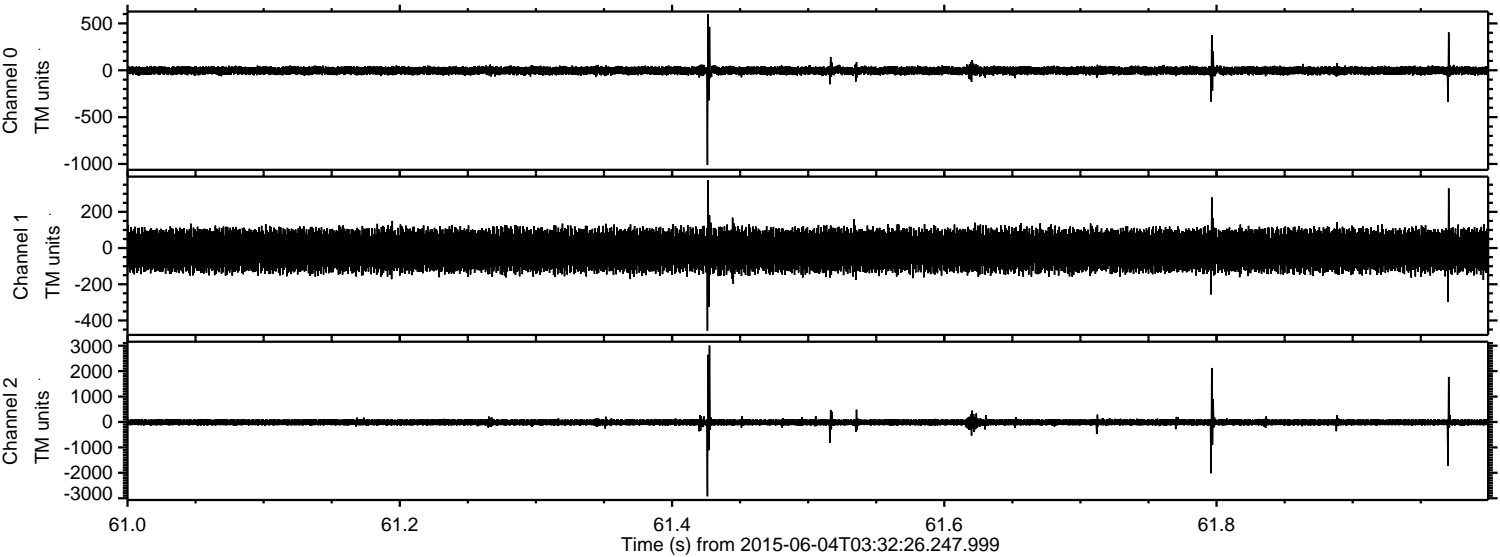



Processed Thu Jun 4 05:39:18 2015 by ELM ver.2012-10-06 from 001\_\_elm20150604\_033225\_\_dat00.bin

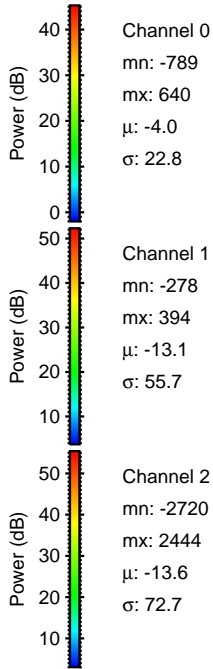
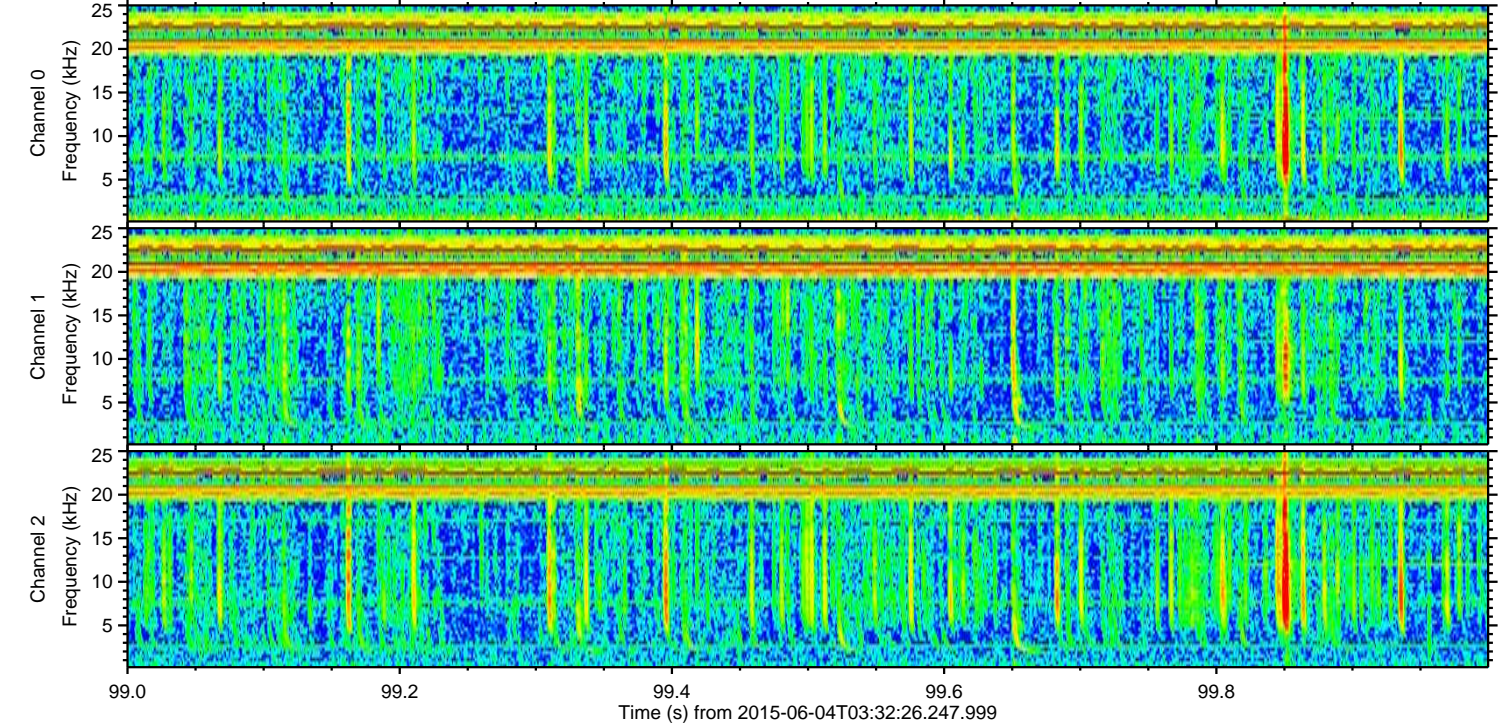
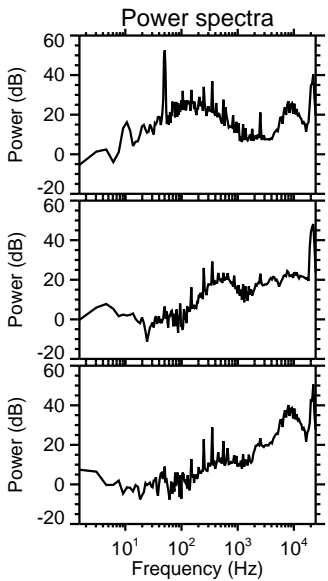
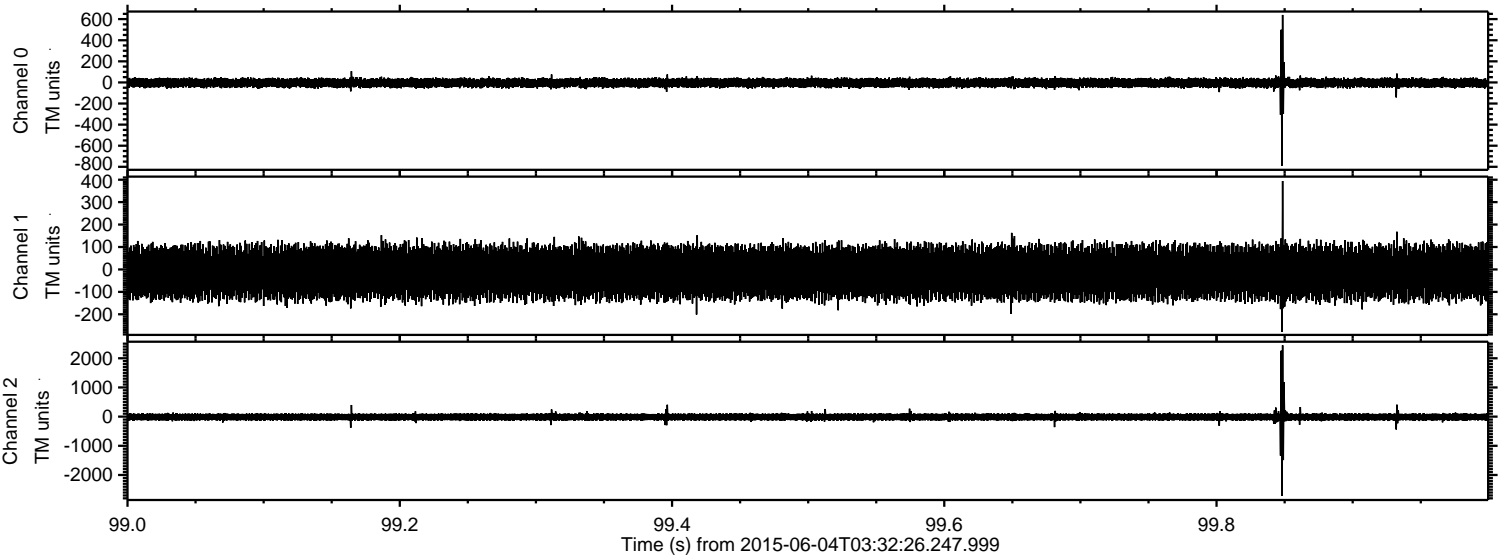

Channel 0  
mn: -789  
mx: 640  
 $\mu$ : -4.0  
 $\sigma$ : 22.8

Channel 1  
mn: -278  
mx: 394  
 $\mu$ : -13.1  
 $\sigma$ : 55.7

Channel 2  
mn: -2720  
mx: 2444  
 $\mu$ : -13.6  
 $\sigma$ : 72.7



ELMAVAN 3D WAVEFORMS (Measured data sampled at 50 kHz) 51000 packets of 144 samples from 2015-06-04T03:32:26.247.999. Part 138/147

Processed Thu Jun 4 05:39:18 2015 by ELM ver.2012-10-06 from 001\_\_elm20150604\_033225\_\_dat00.bin

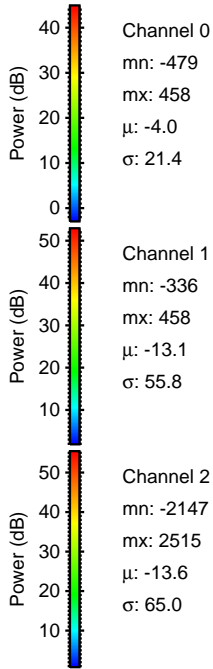
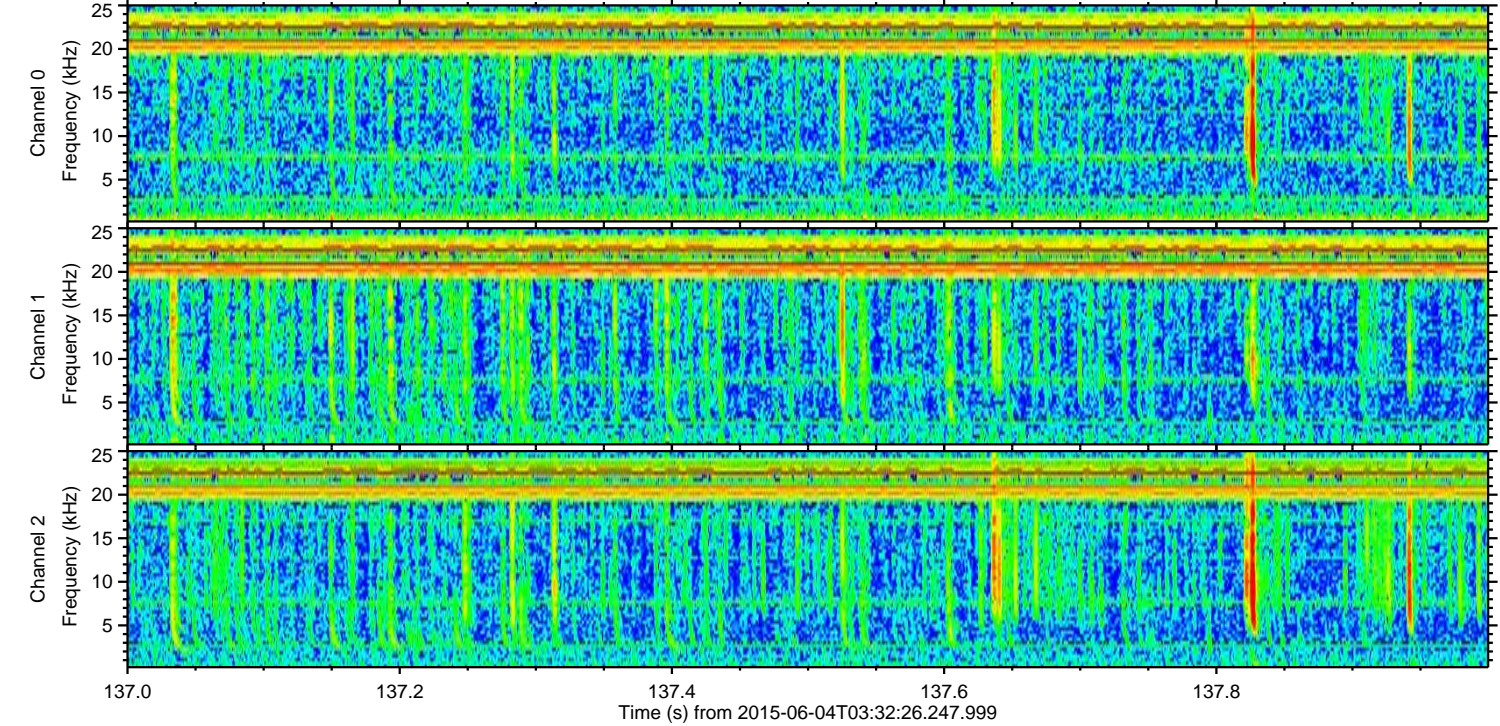
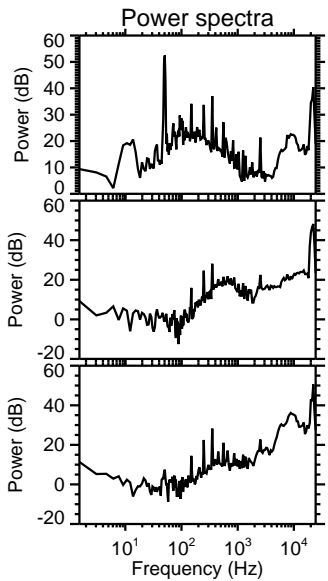
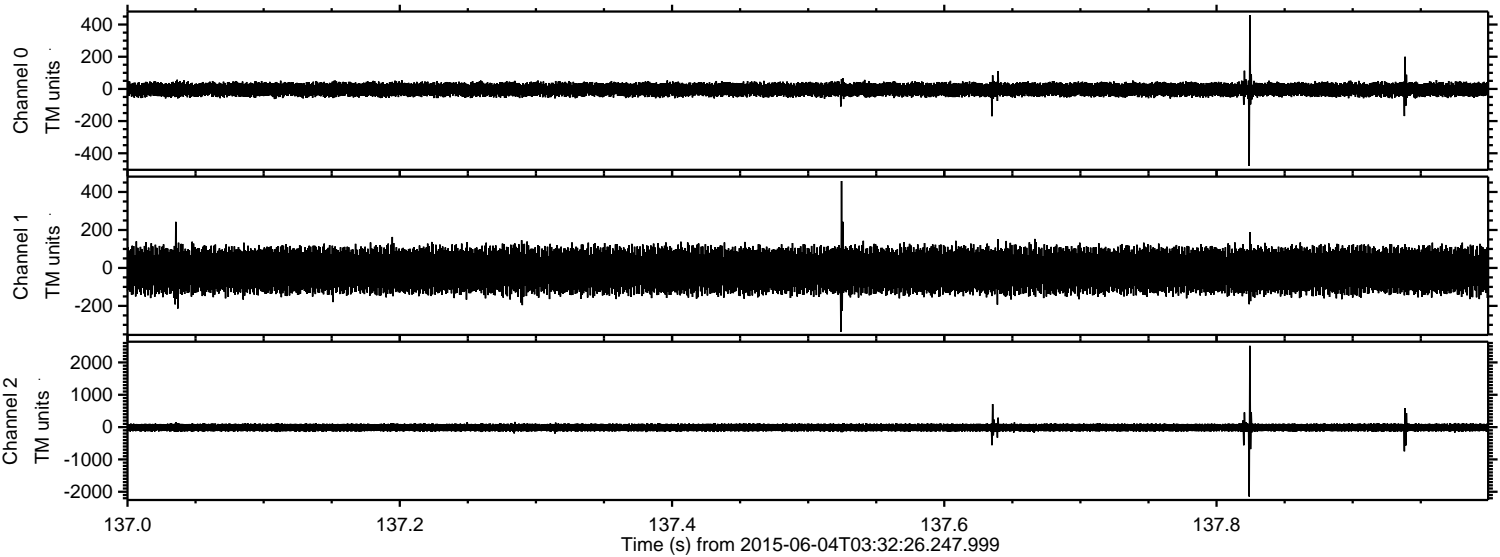



Processed Thu Jun 4 05:39:19 2015 by ELM ver.2012-10-06 from 001\_\_elm20150604\_033225\_\_dat00.bin

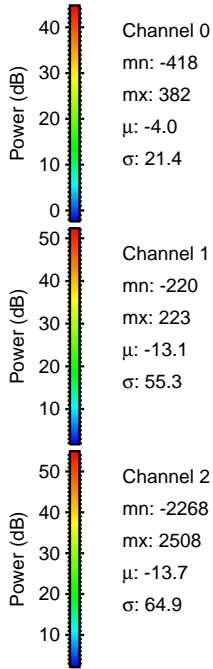
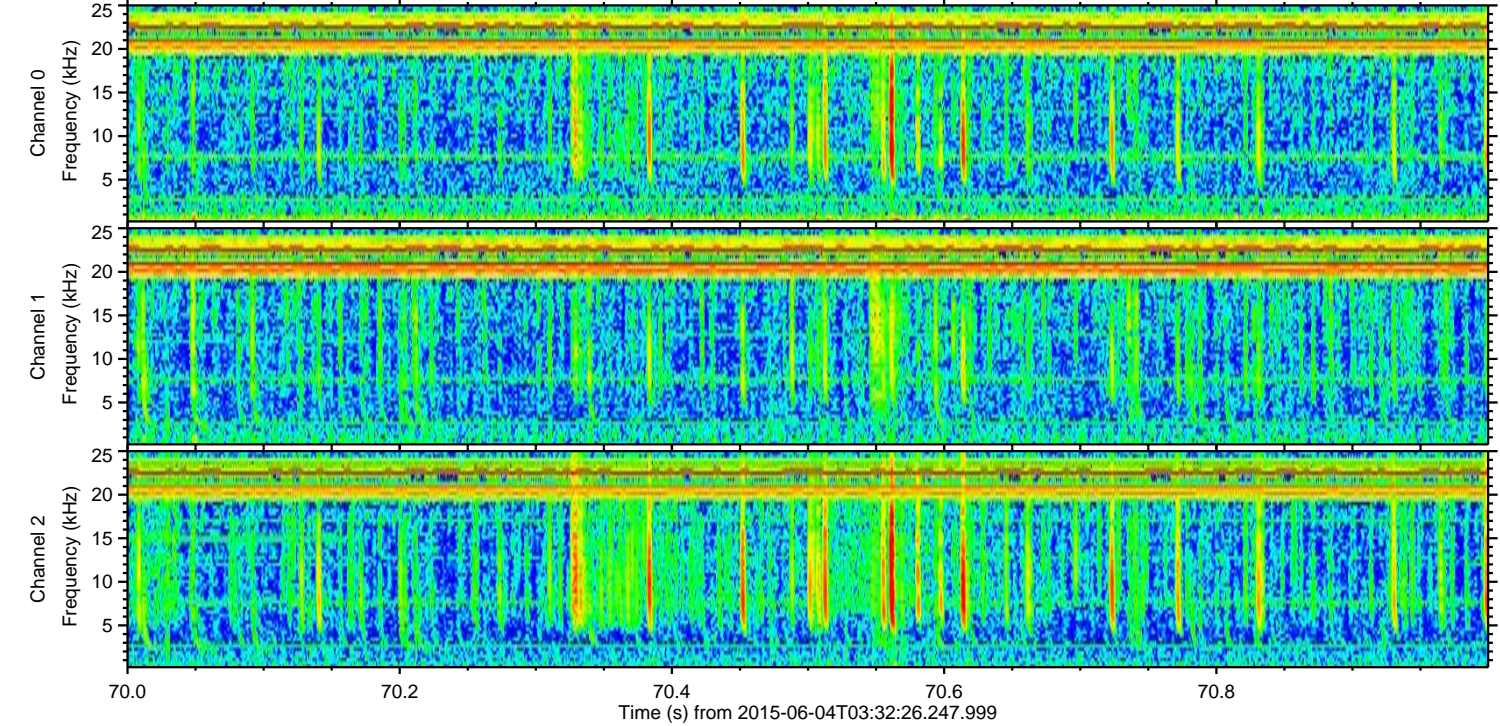
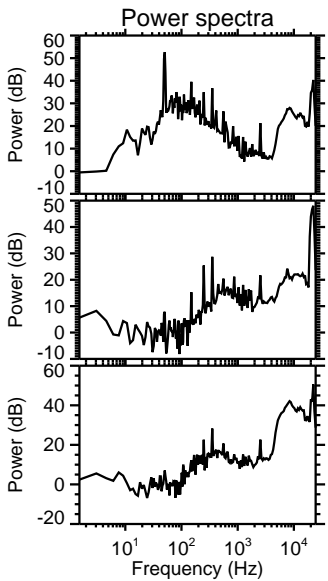
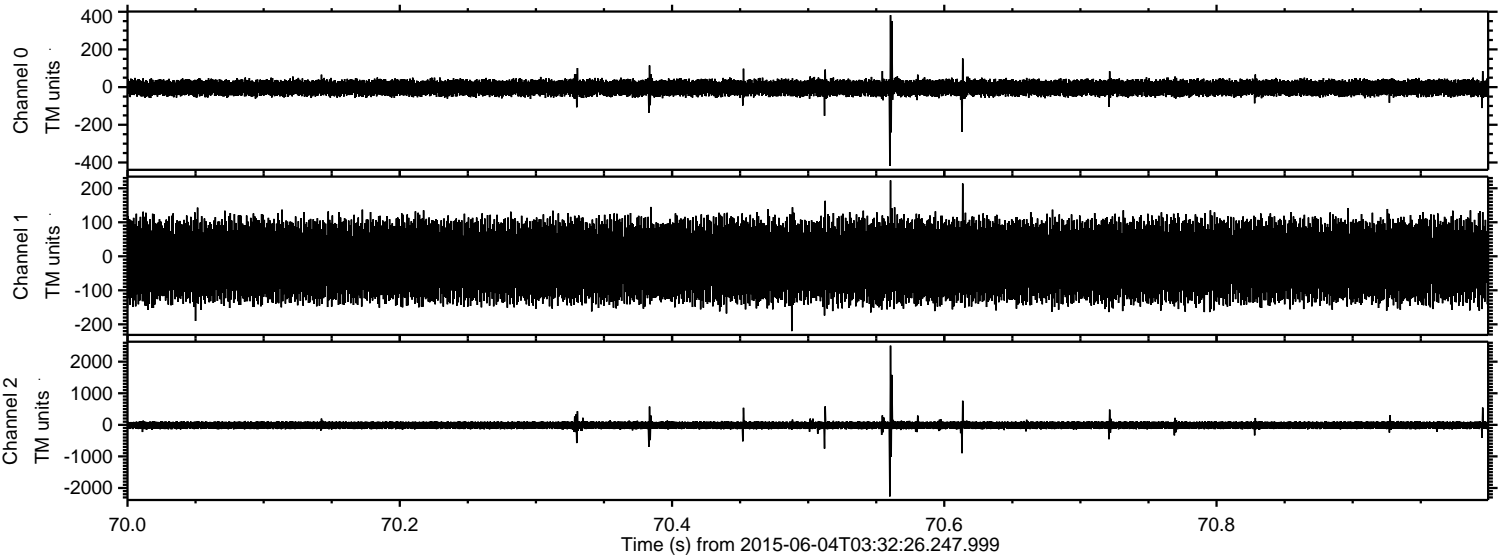



ELMAVAN 3D WAVEFORMS (Measured data sampled at 50 kHz) 51000 packets of 144 samples from 2015-06-04T03:32:26.247.999. Part 26/147

Processed Thu Jun 4 05:39:20 2015 by ELM ver.2012-10-06 from 001\_\_elm20150604\_033225\_\_dat00.bin

