

# ELMAVAN 3D WAVEFORMS (Measured data sampled at 50 kHz) 51000 packets of 144 samples from 2015-06-04T01:57:22.555.000.

Processed Thu Jun 4 04:03:26 2015 by ELM ver.2012-10-06 from 001\_\_elm20150604\_015721\_\_dat00.bin

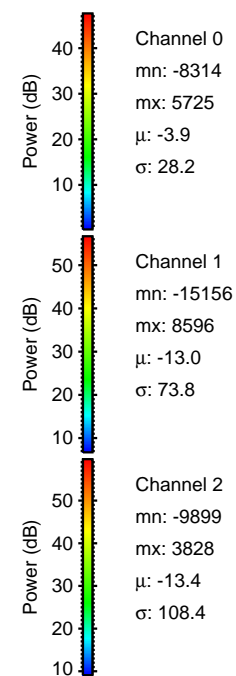

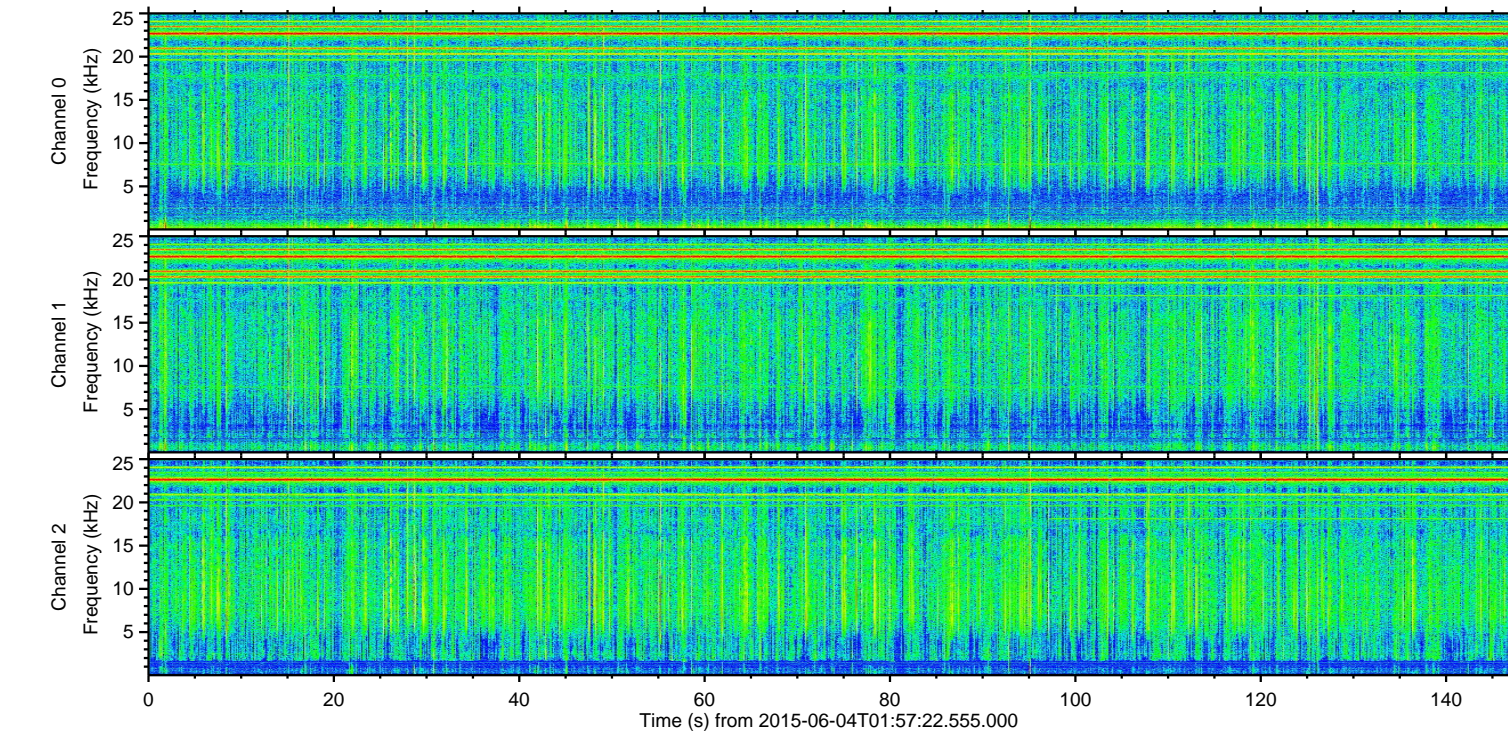
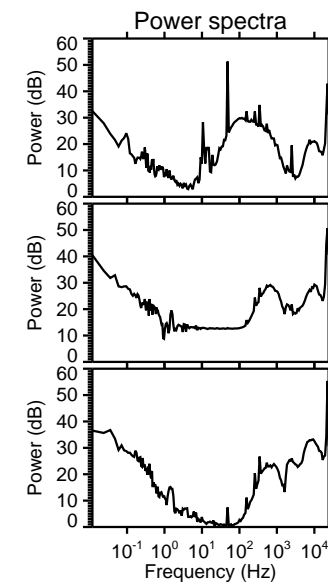
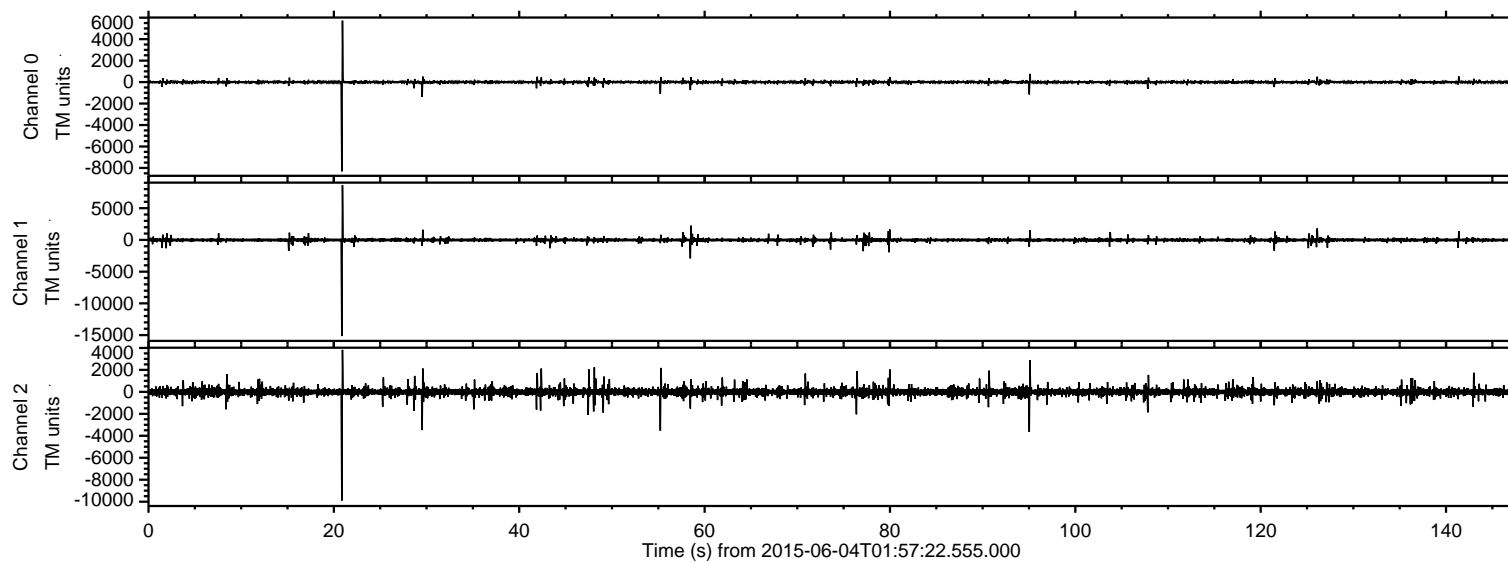

ELMAVAN 3D WAVEFORMS (Measured data sampled at 50 kHz) 51000 packets of 144 samples from 2015-06-04T01:57:22.555.000. Part 21/147

Processed Thu Jun 4 04:03:38 2015 by ELM ver.2012-10-06 from 001\_\_elm20150604\_015721\_\_dat00.bin

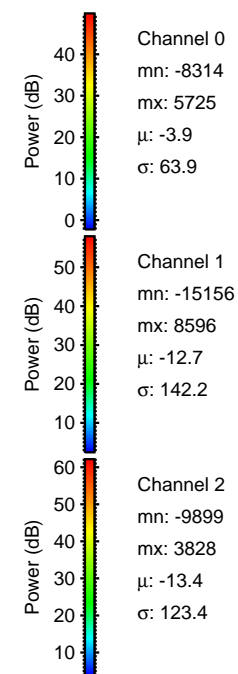
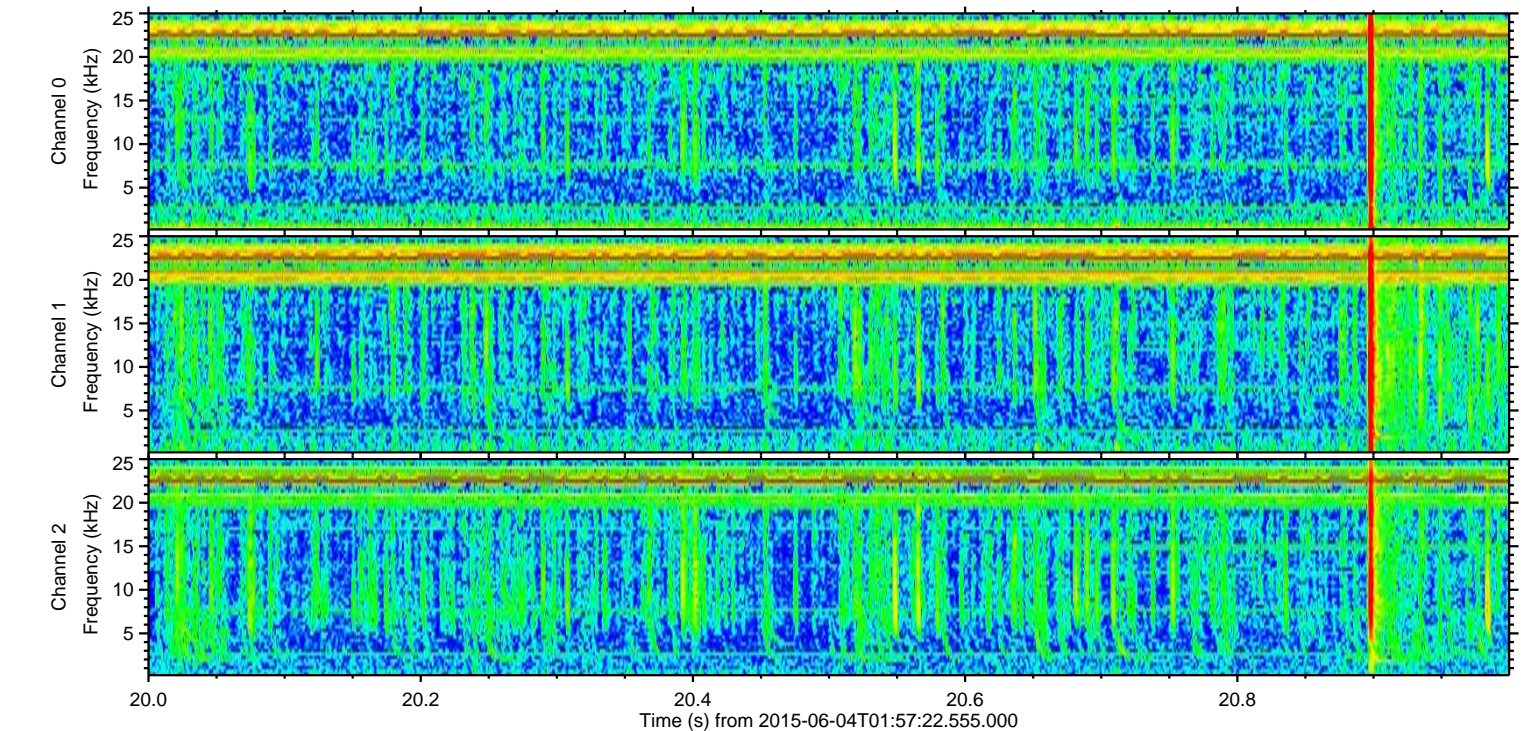
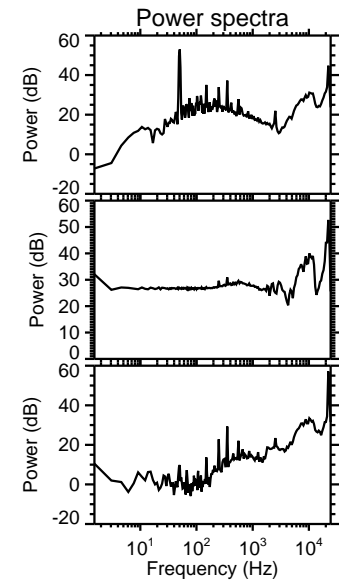
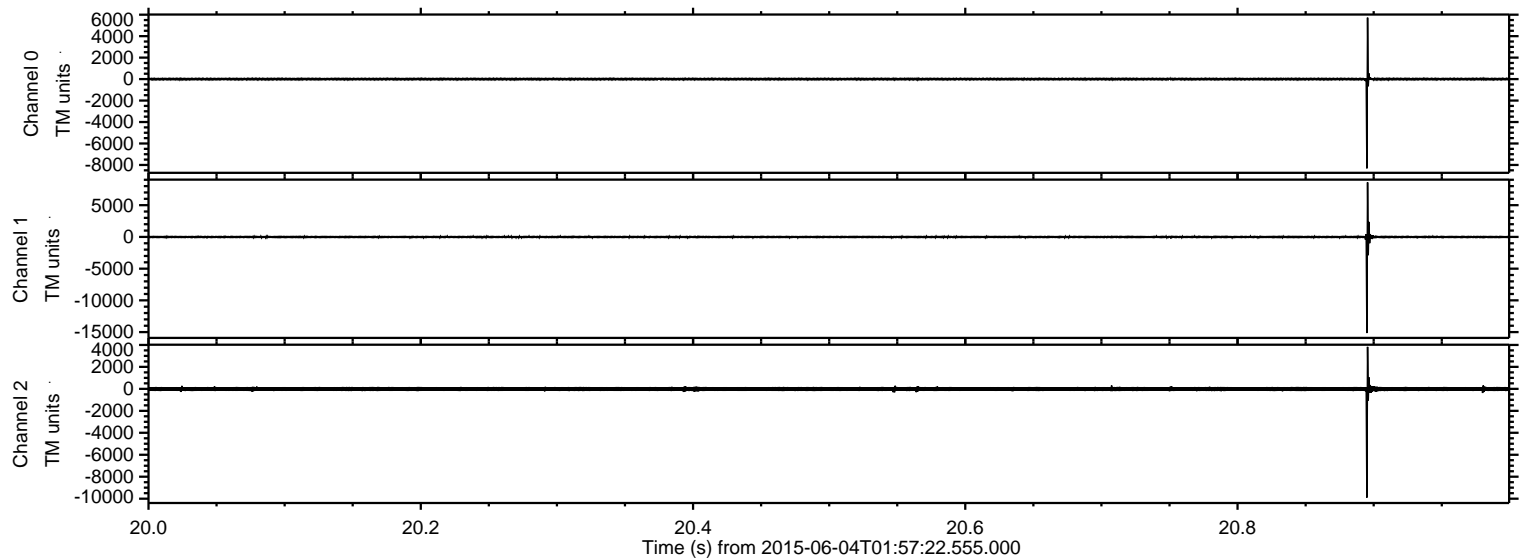



Processed Thu Jun 4 04:03:39 2015 by ELM ver.2012-10-06 from 001\_\_elm20150604\_015721\_\_dat00.bin

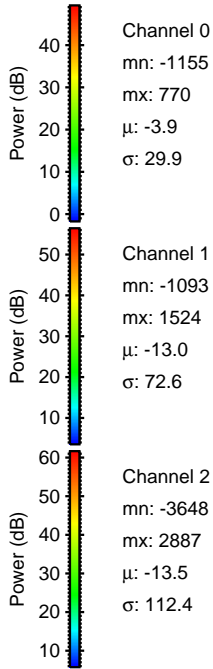
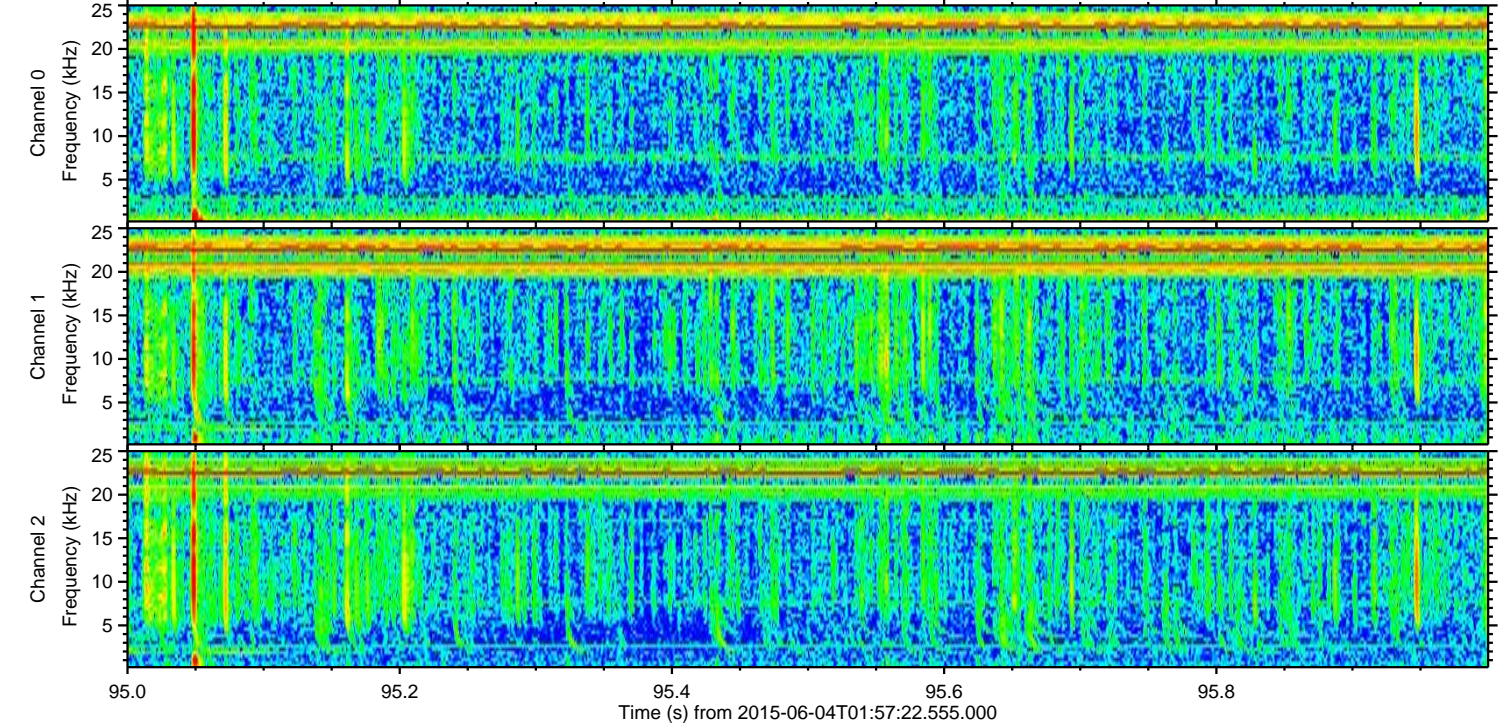
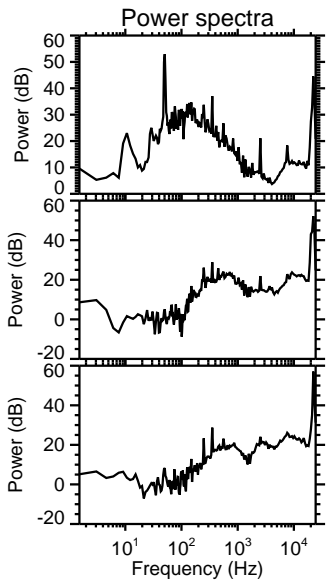
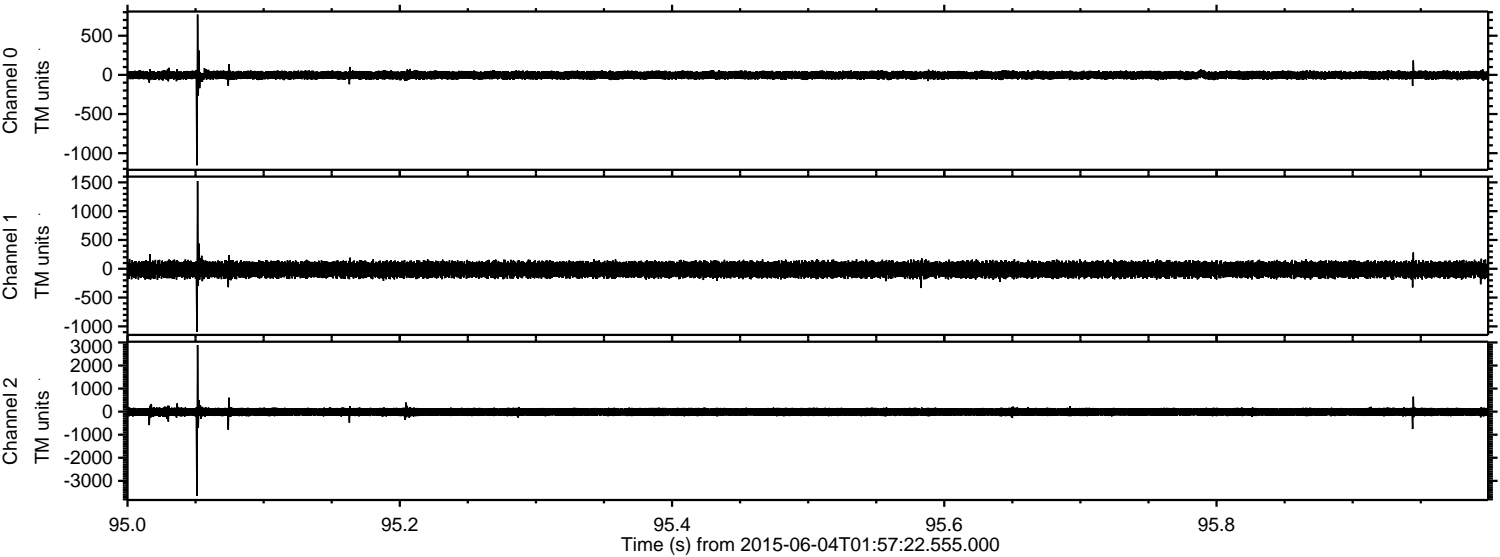



Processed Thu Jun 4 04:03:40 2015 by ELM ver.2012-10-06 from 001\_\_elm20150604\_015721\_\_dat00.bin

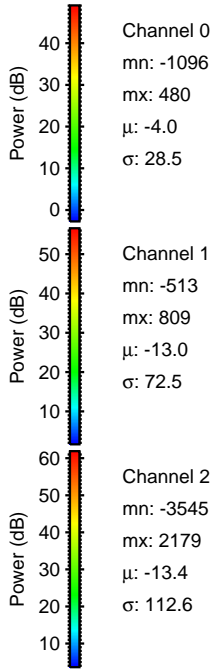
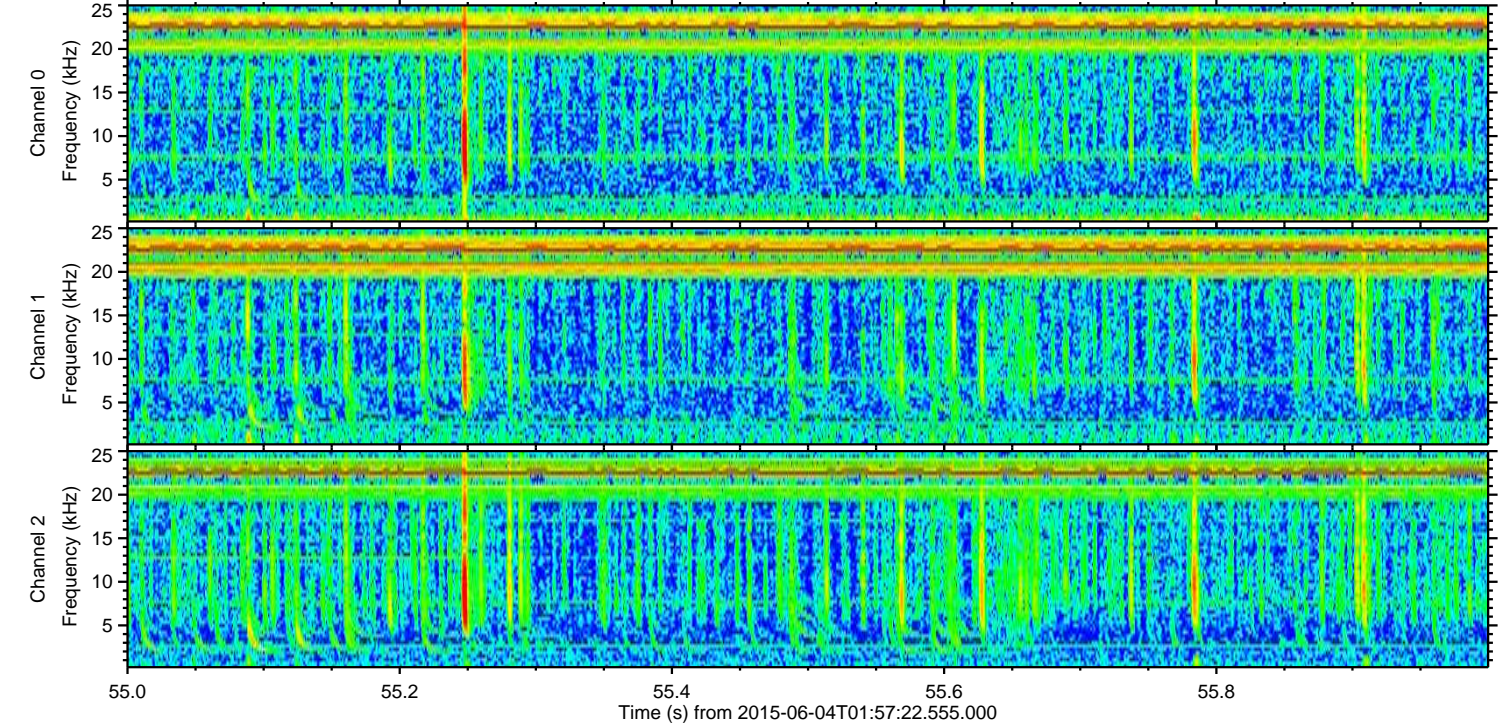
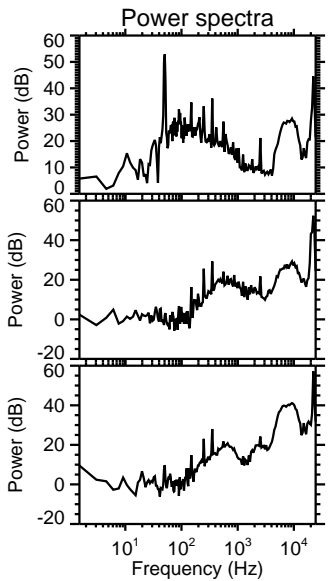
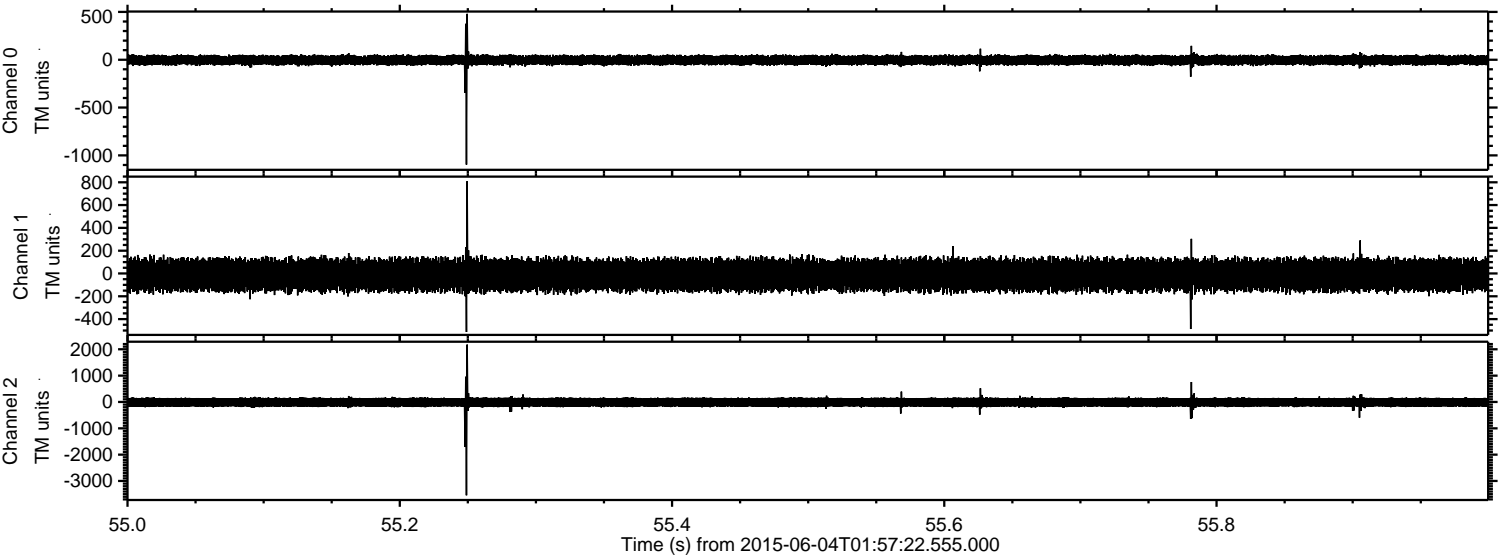



Processed Thu Jun 4 04:03:41 2015 by ELM ver.2012-10-06 from 001\_\_elm20150604\_015721\_\_dat00.bin

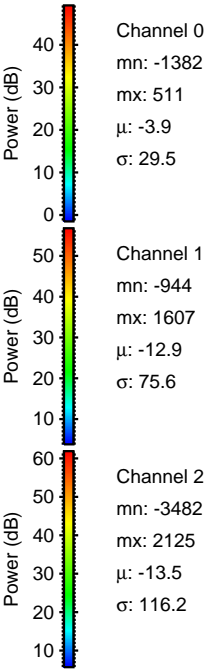
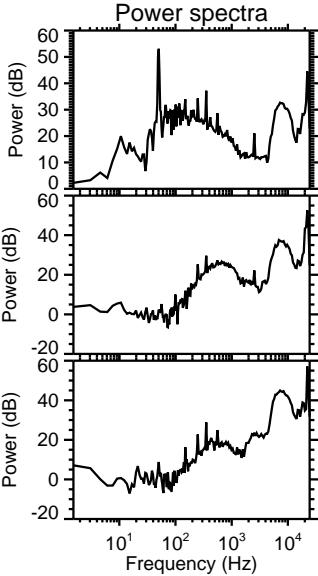
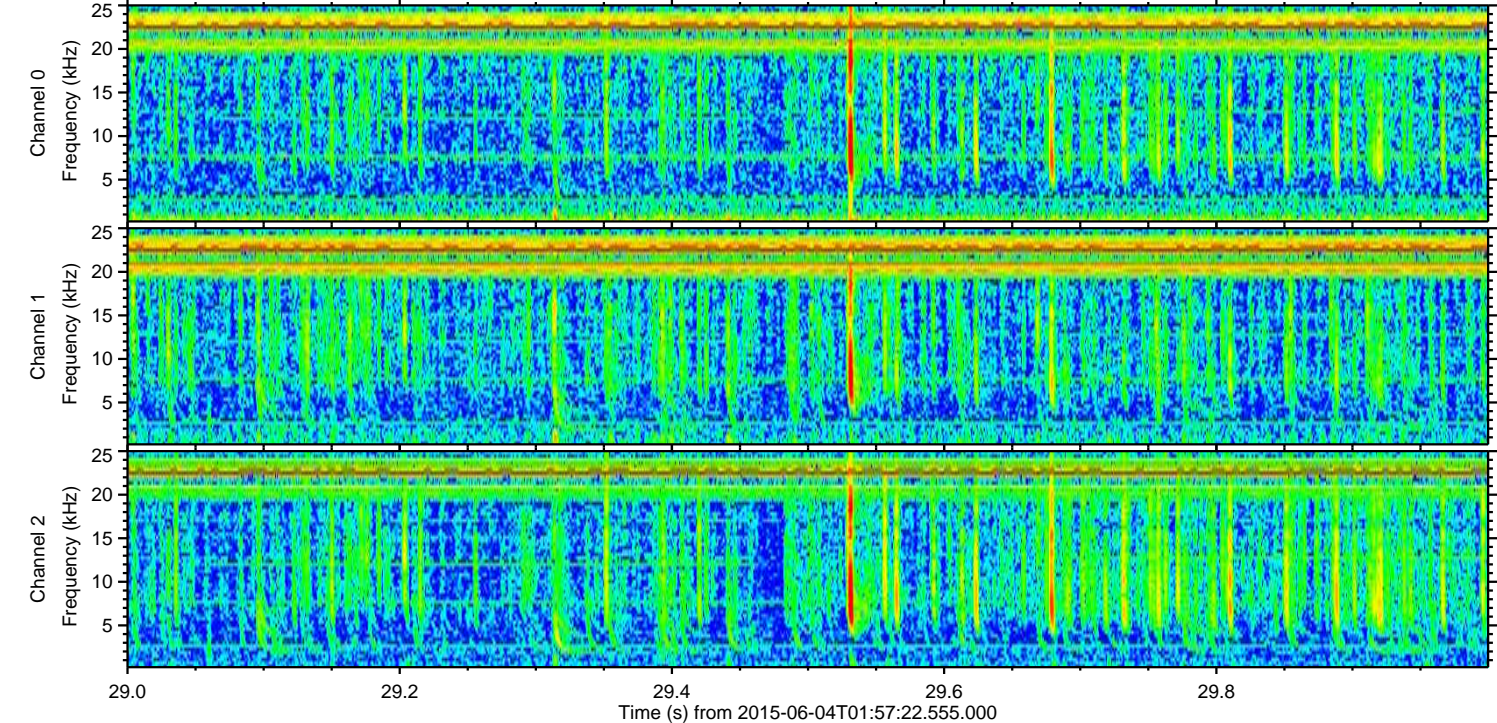
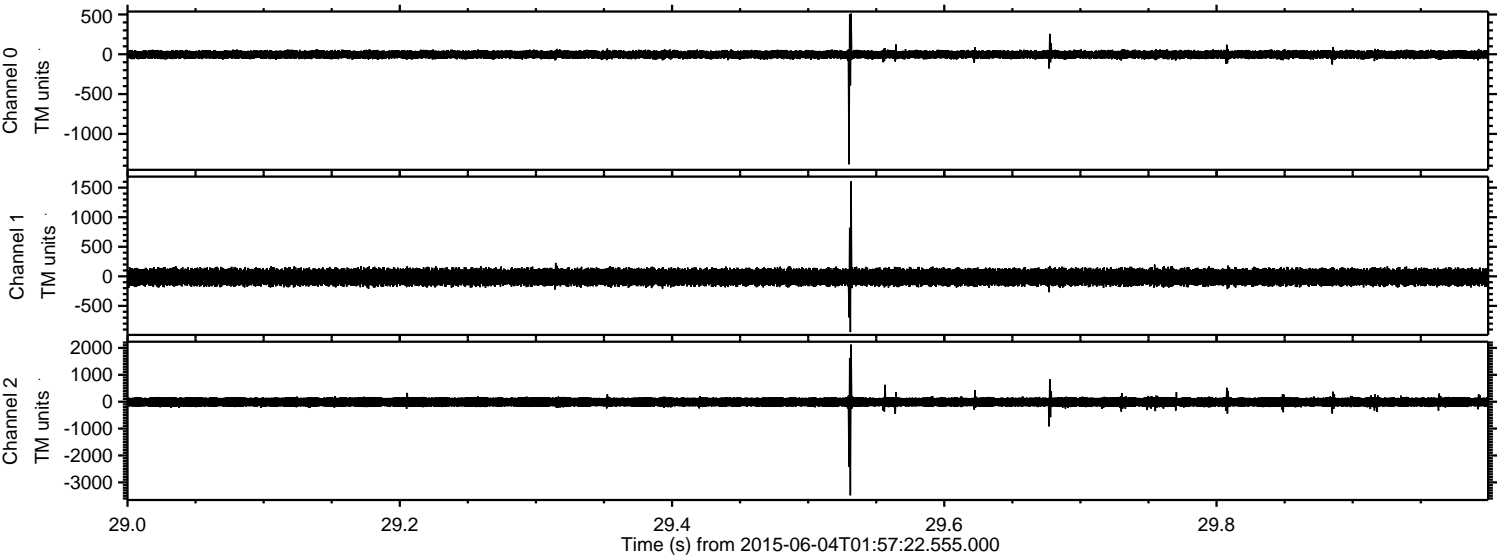



Processed Thu Jun 4 04:03:42 2015 by ELM ver.2012-10-06 from 001\_\_elm20150604\_015721\_\_dat00.bin

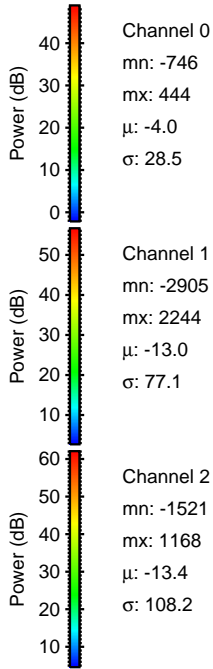
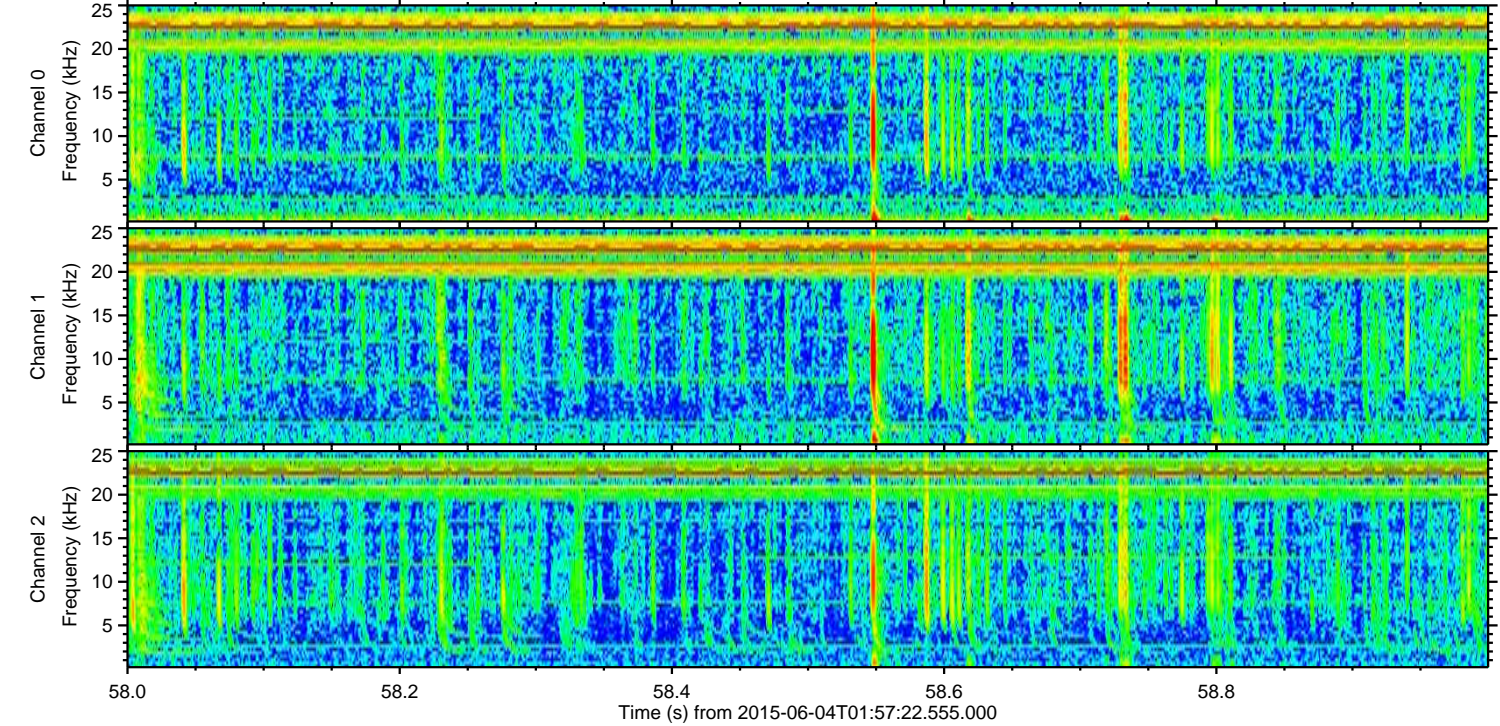
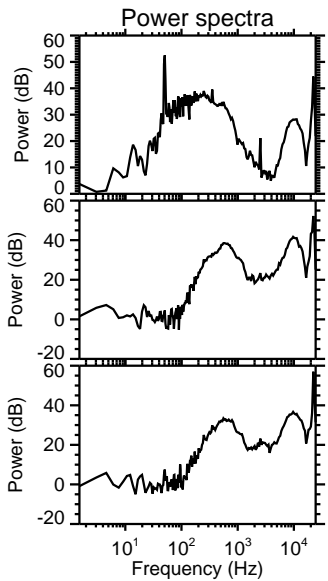
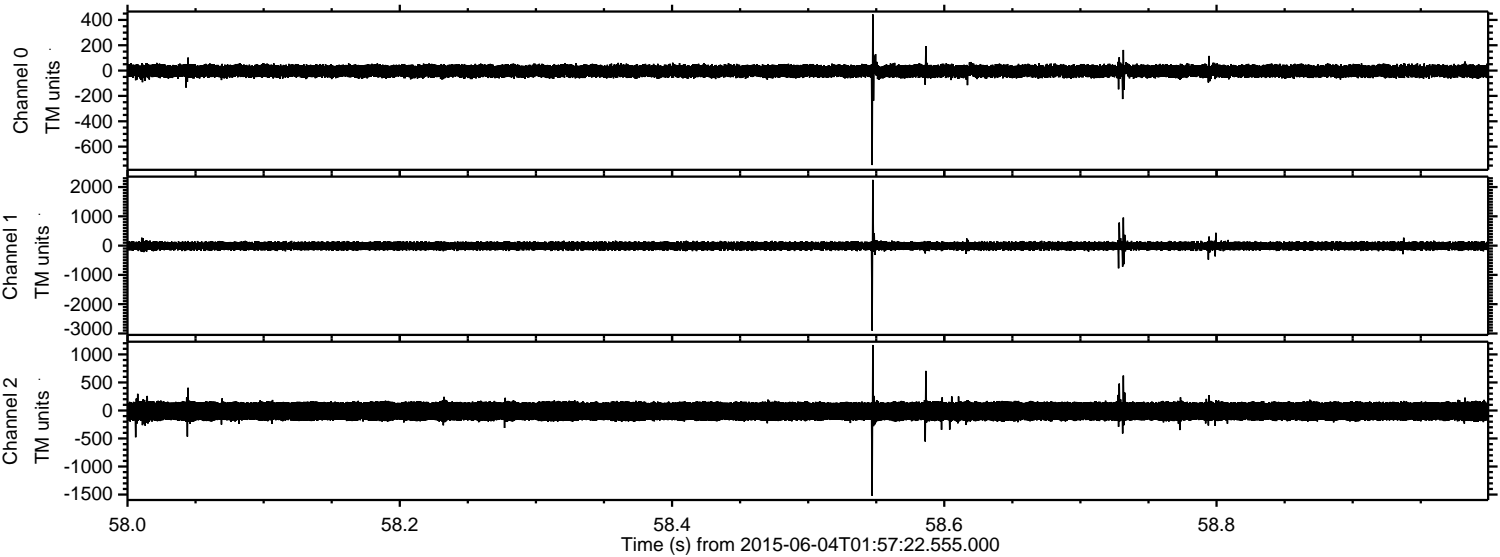



Processed Thu Jun 4 04:03:43 2015 by ELM ver.2012-10-06 from 001\_\_elm20150604\_015721\_\_dat00.bin

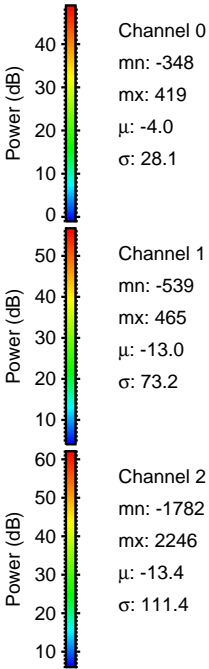
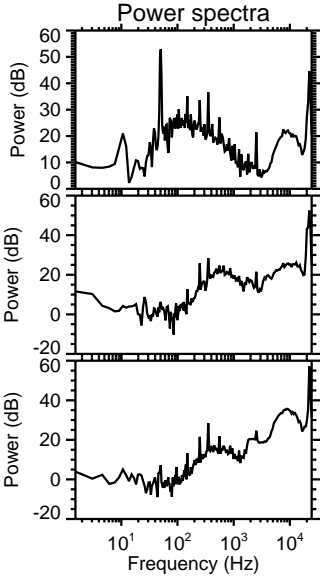
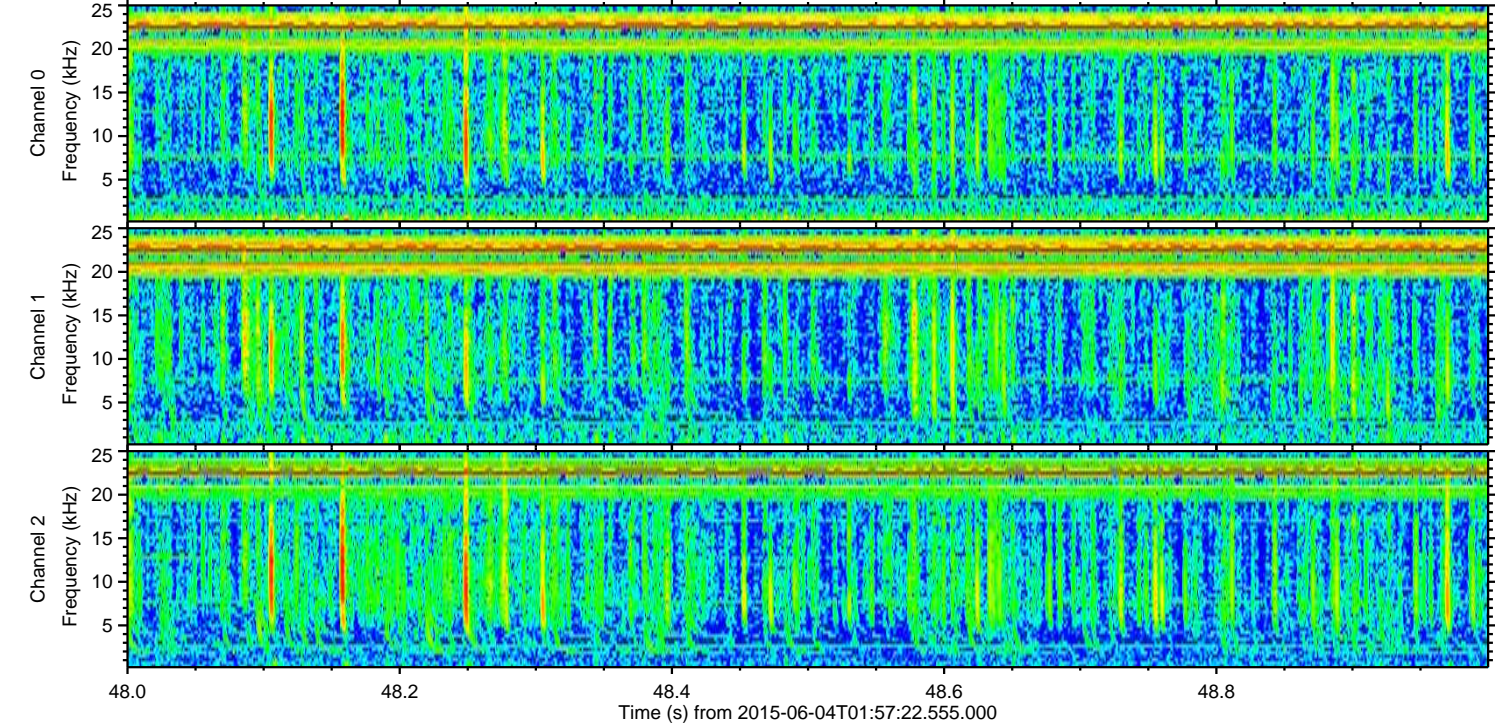
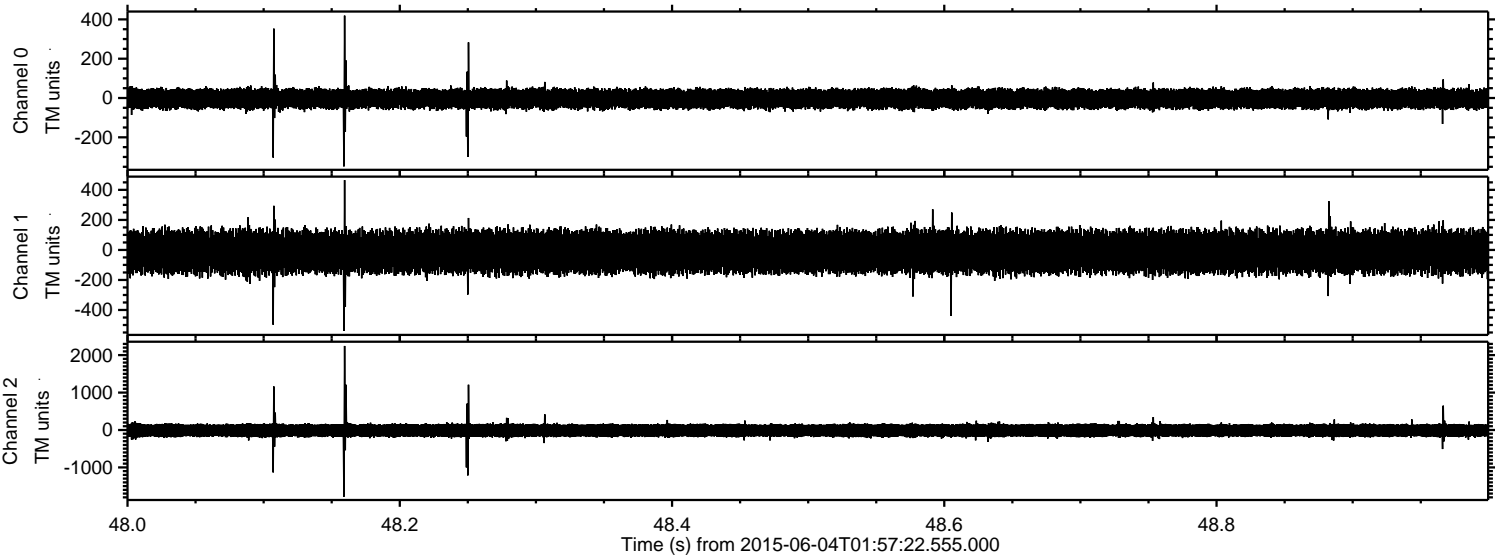



Processed Thu Jun 4 04:03:43 2015 by ELM ver.2012-10-06 from 001\_\_elm20150604\_015721\_\_dat00.bin

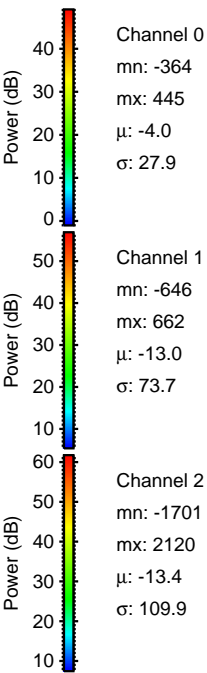
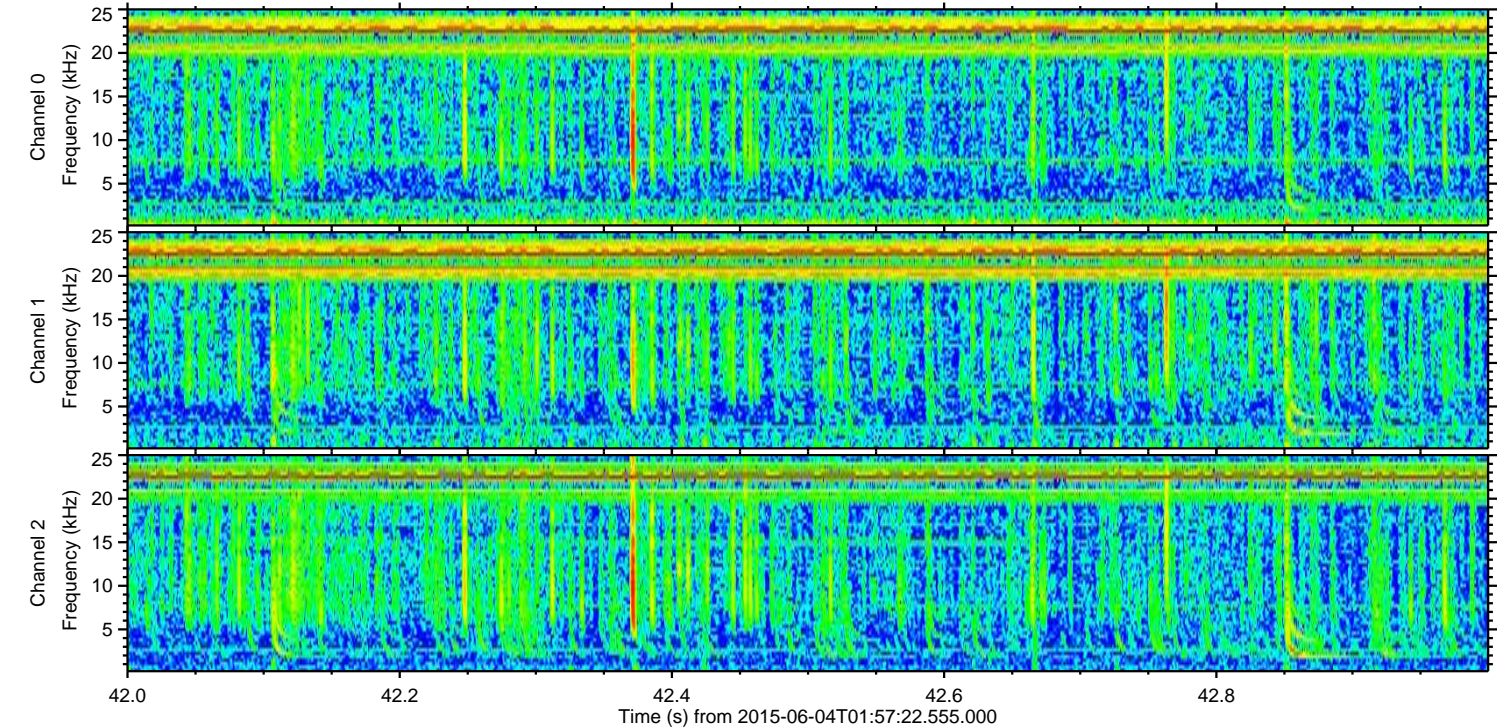
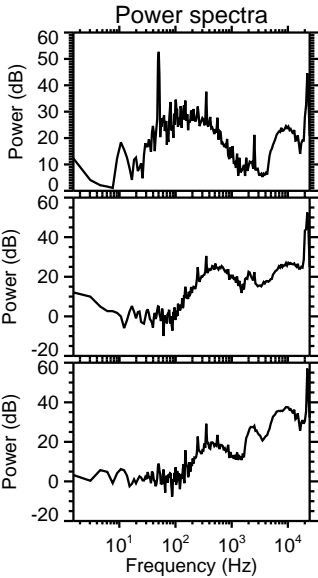
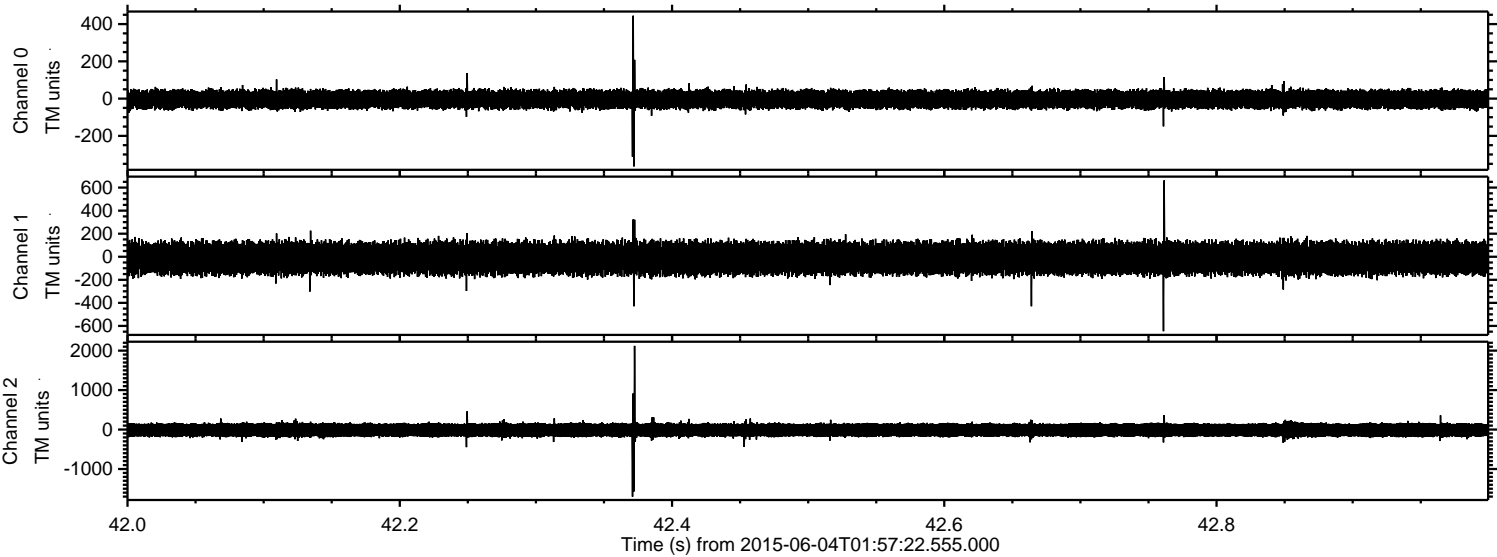



Processed Thu Jun 4 04:03:44 2015 by ELM ver.2012-10-06 from 001\_\_elm20150604\_015721\_\_dat00.bin

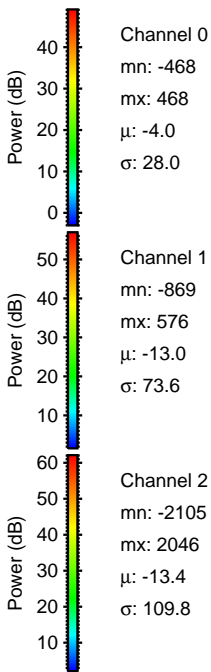
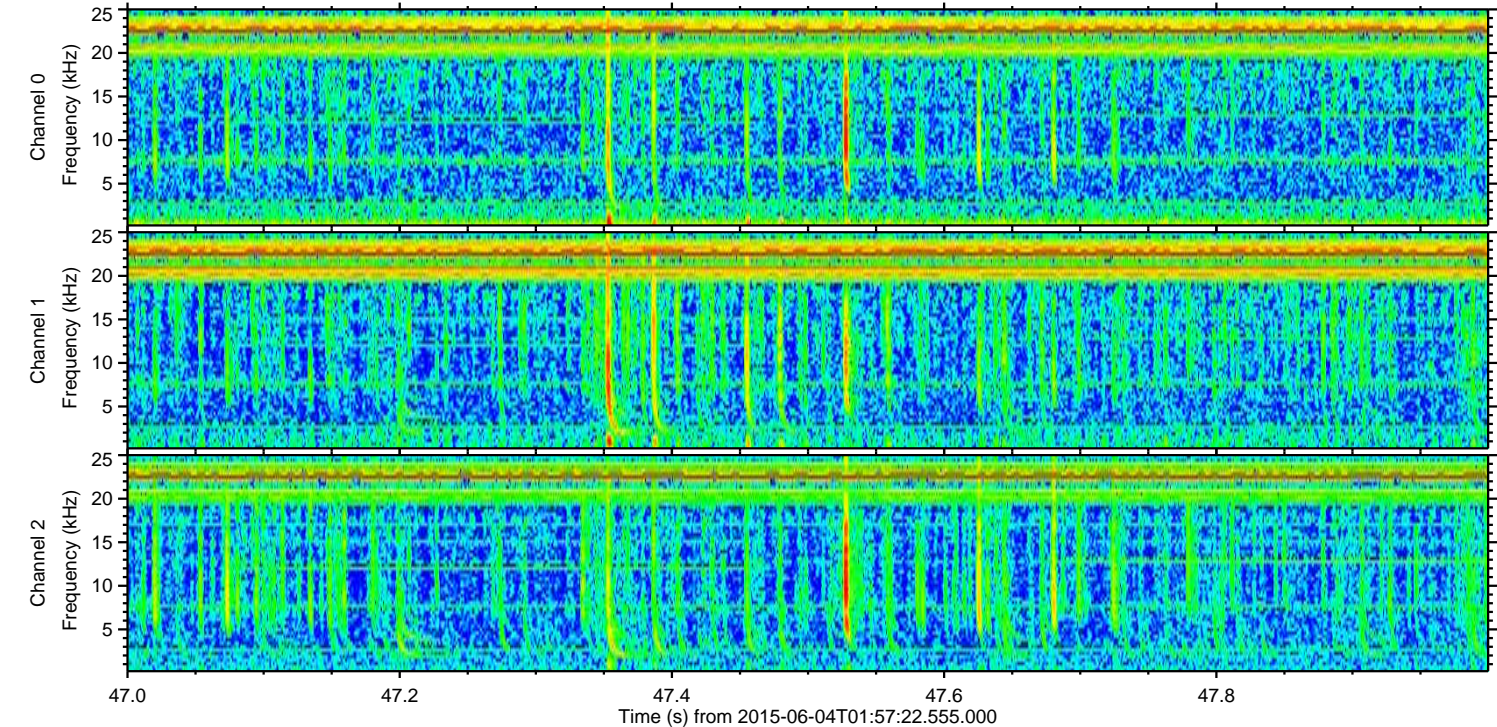
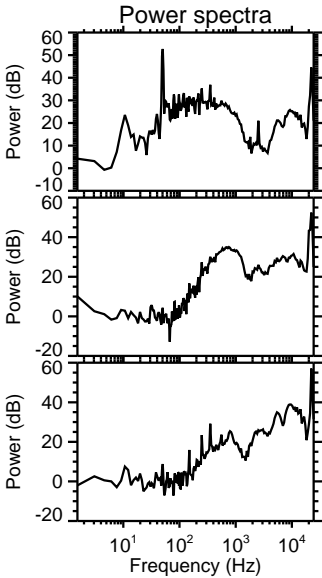
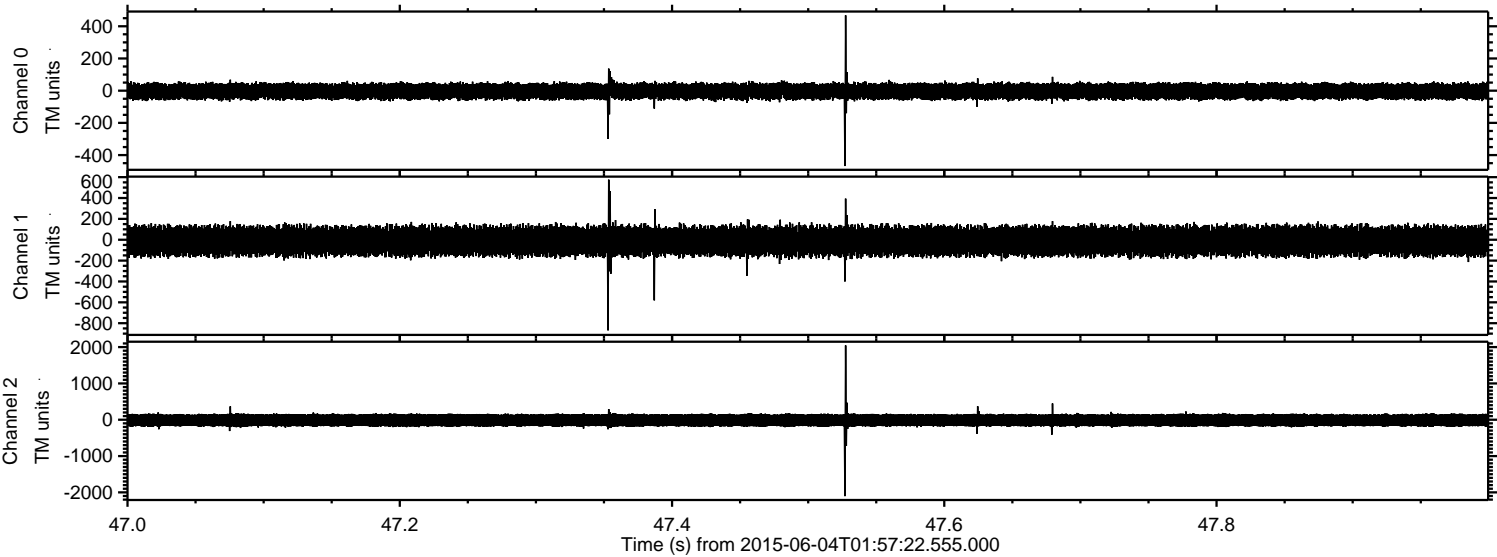



Processed Thu Jun 4 04:03:45 2015 by ELM ver.2012-10-06 from 001\_\_elm20150604\_015721\_\_dat00.bin

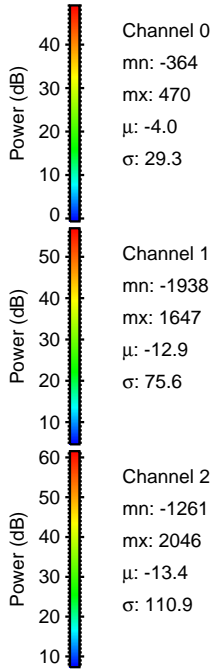
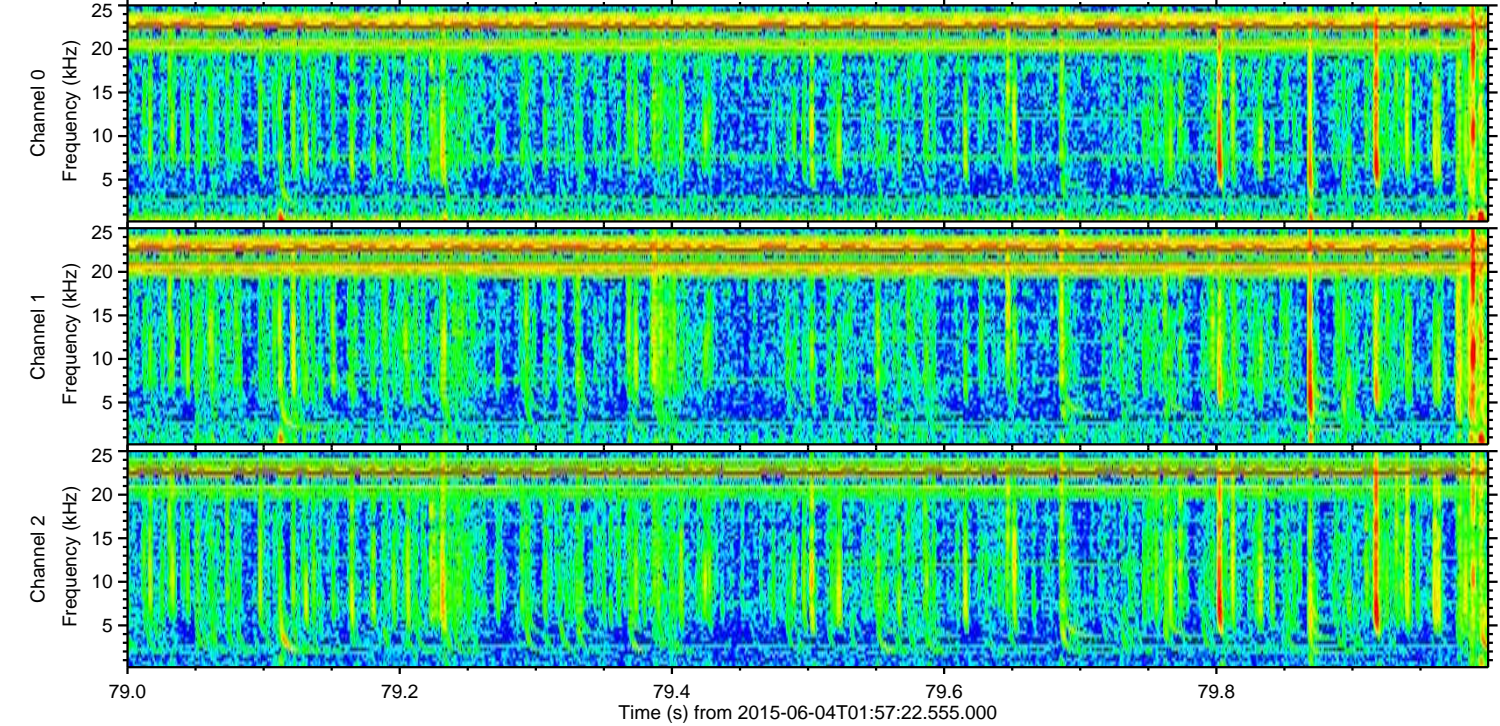
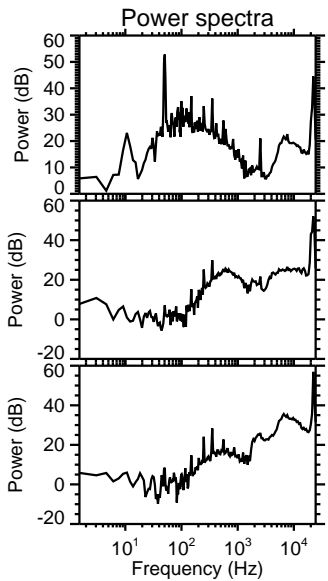
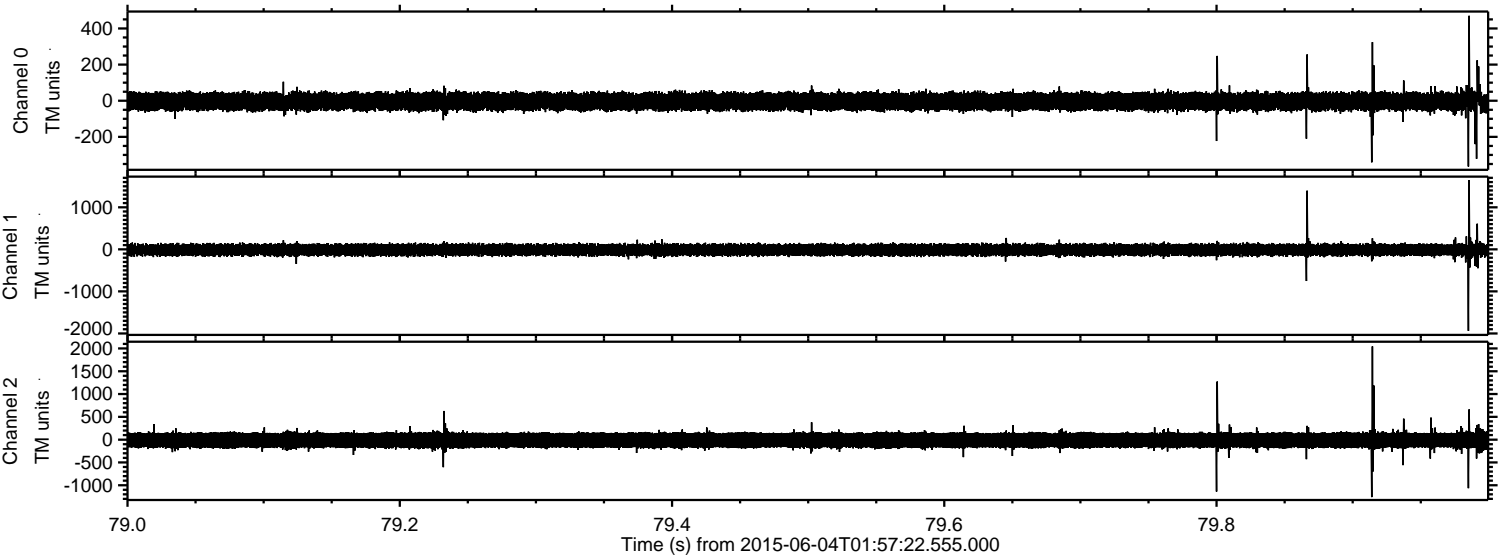

Channel 0  
mn: -364  
mx: 470  
 $\mu$ : -4.0  
 $\sigma$ : 29.3

Channel 1  
mn: -1938  
mx: 1647  
 $\mu$ : -12.9  
 $\sigma$ : 75.6

Channel 2  
mn: -1261  
mx: 2046  
 $\mu$ : -13.4  
 $\sigma$ : 110.9



