

ELMAVAN 3D WAVEFORMS (Measured data sampled at 50 kHz) 51000 packets of 144 samples from 2015-06-04T00:52:19.996.000.

Processed Thu Jun 4 02:58:44 2015 by ELM ver.2012-10-06 from 001__elm20150604_005218__dat00.bin

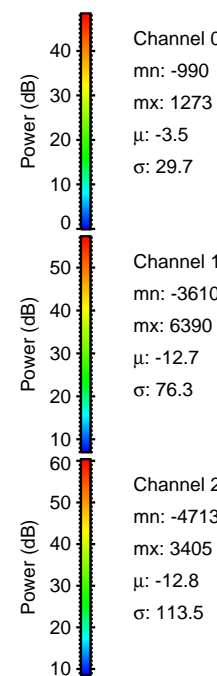

Processed Thu Jun 4 02:58:55 2015 by ELM ver.2012-10-06 from 001__elm20150604_005218__dat00.bin

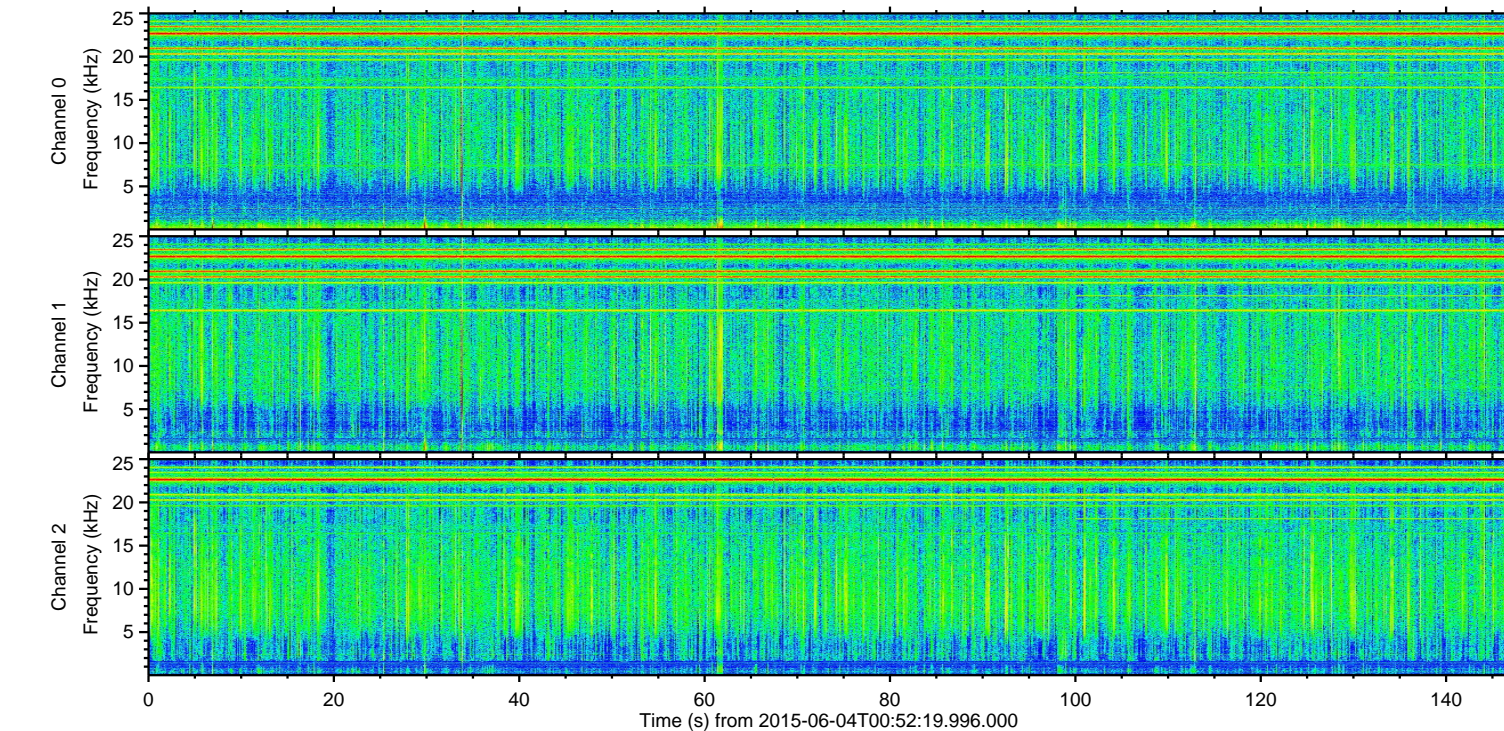
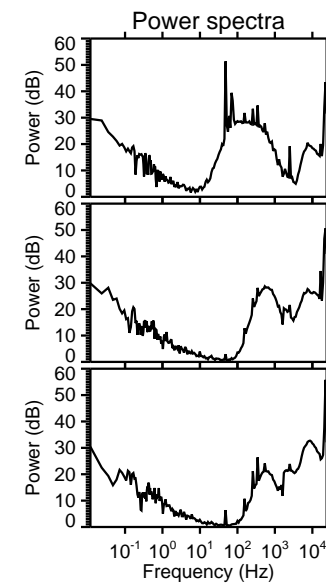
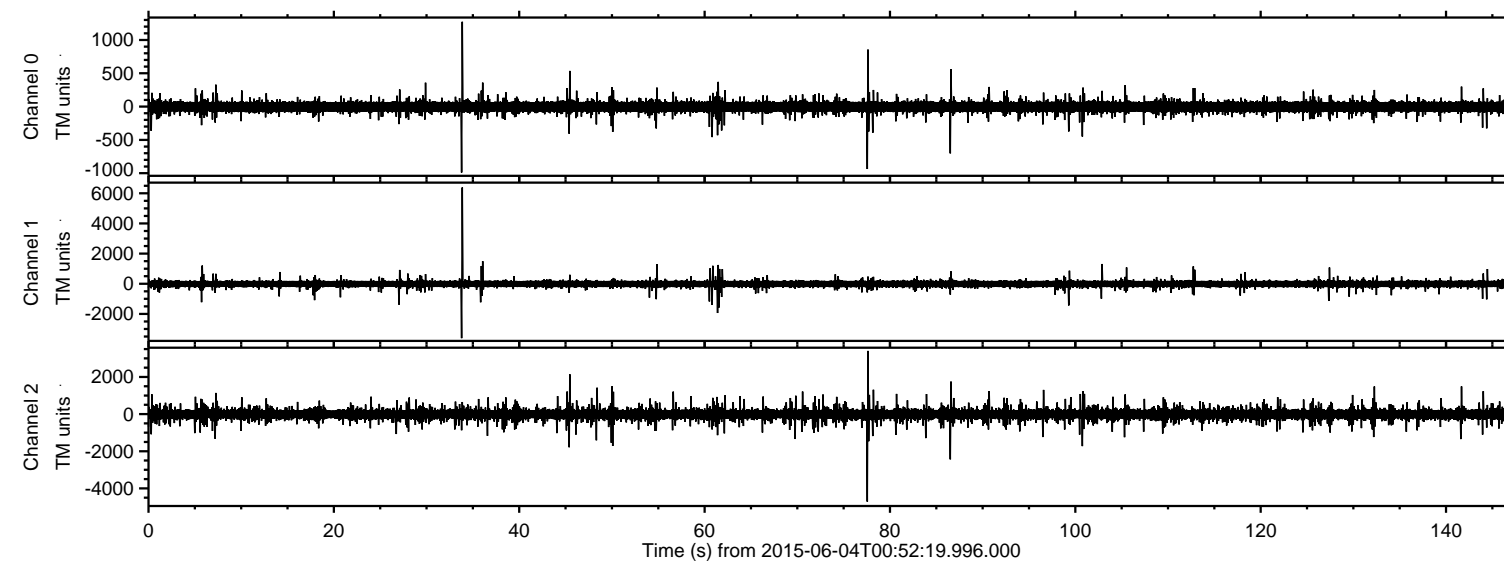
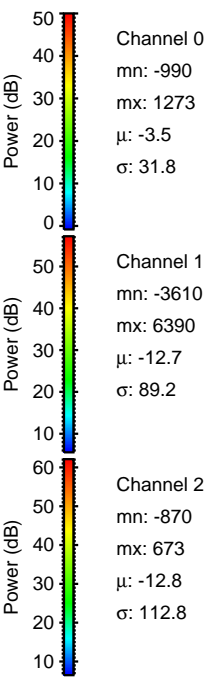
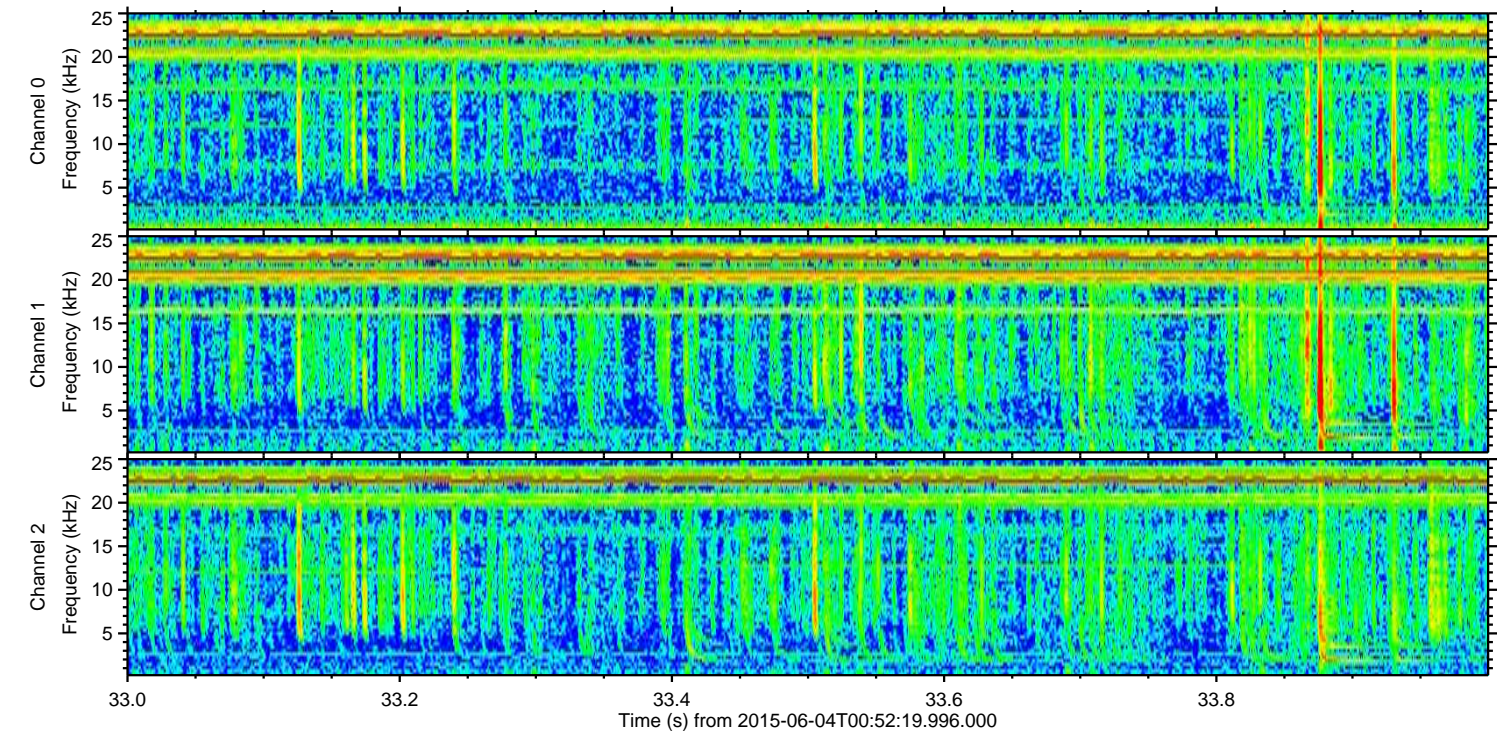
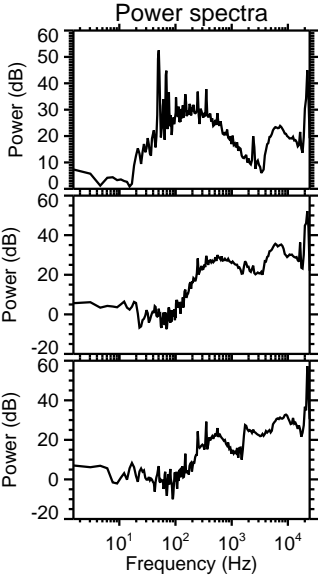
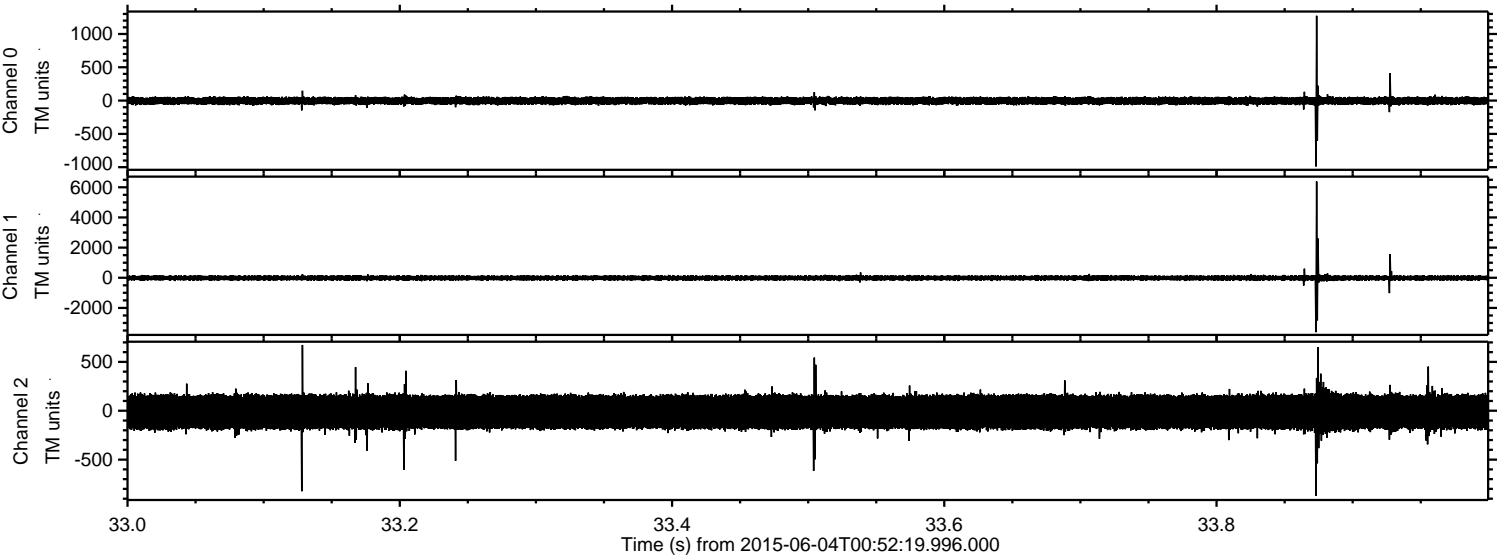

Processed Thu Jun 4 02:58:56 2015 by ELM ver.2012-10-06 from 001__elm20150604_005218__dat00.bin

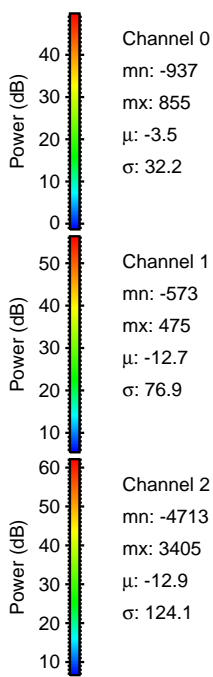
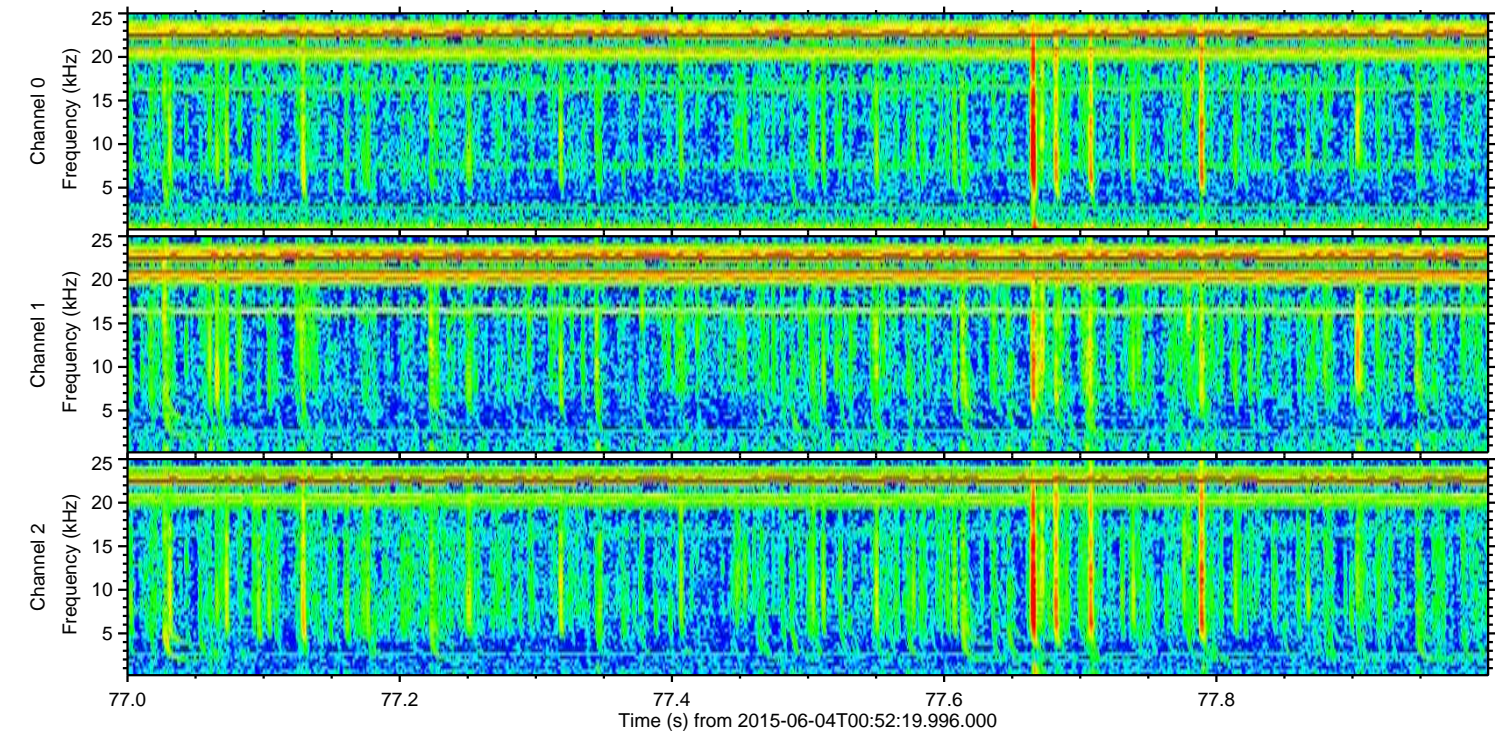
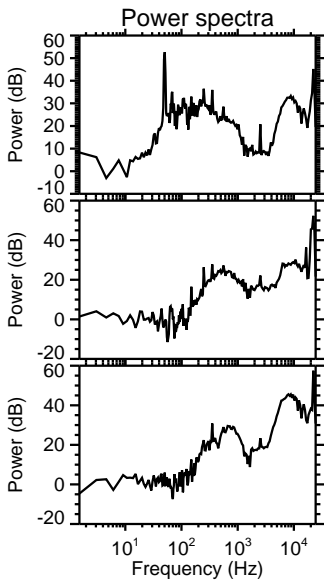
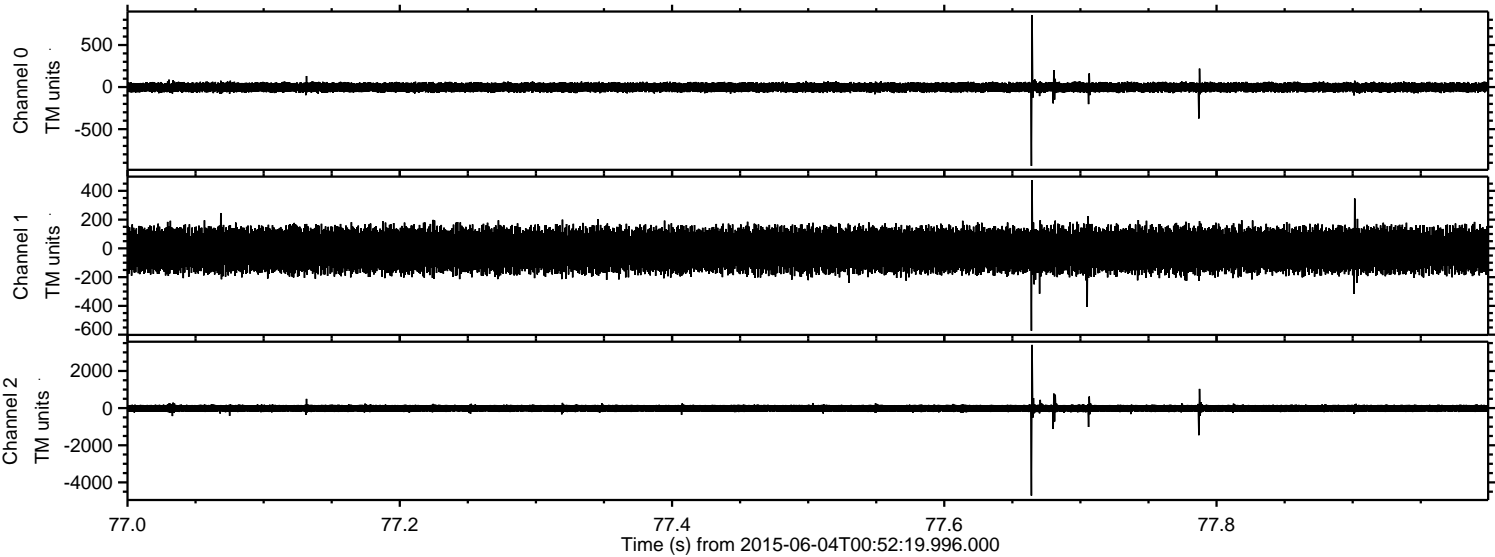

ELMAVAN 3D WAVEFORMS (Measured data sampled at 50 kHz) 51000 packets of 144 samples from 2015-06-04T00:52:19.996.000. Part 87/147

Processed Thu Jun 4 02:58:57 2015 by ELM ver.2012-10-06 from 001__elm20150604_005218__dat00.bin

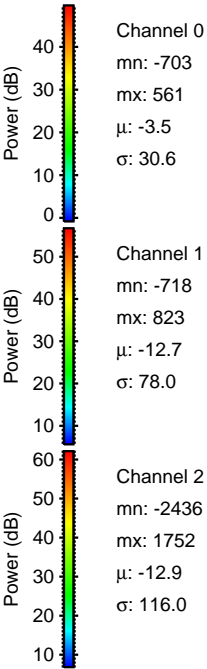
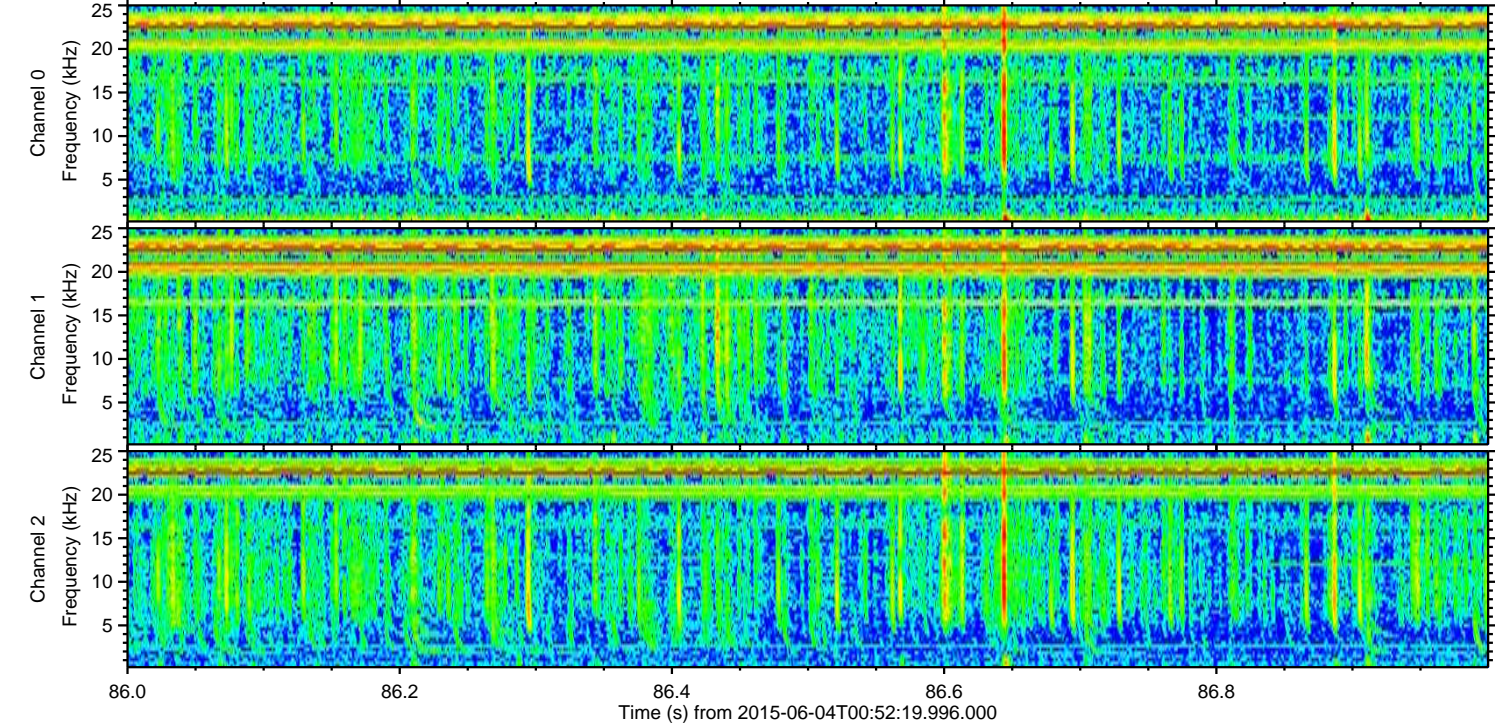
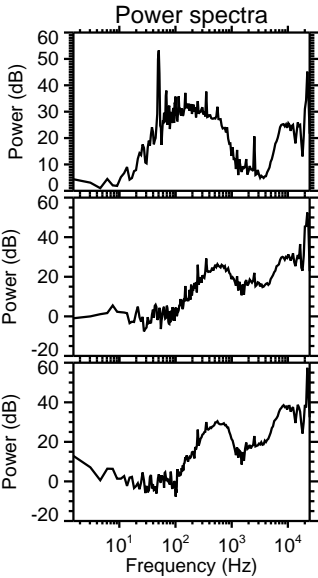
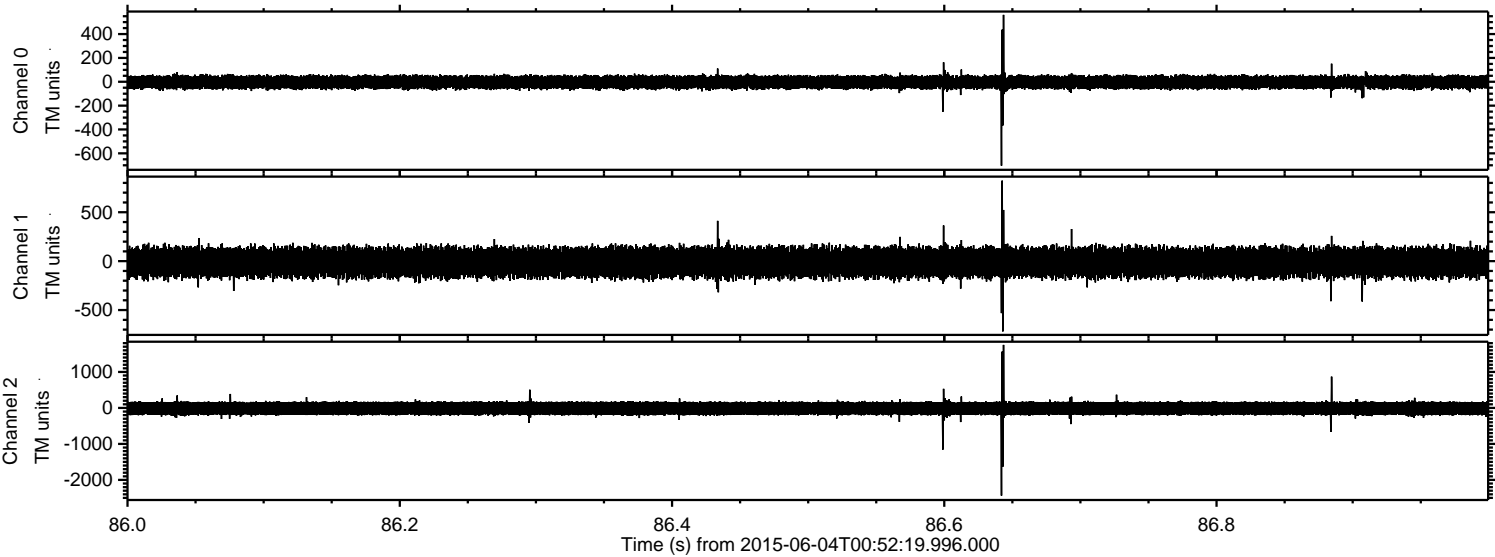

Processed Thu Jun 4 02:58:58 2015 by ELM ver.2012-10-06 from 001__elm20150604_005218__dat00.bin

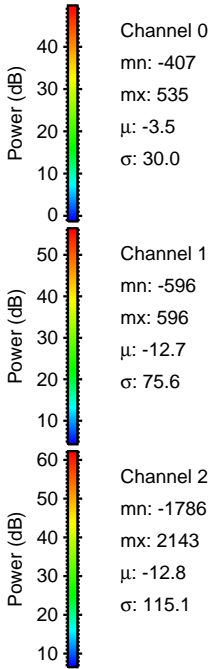
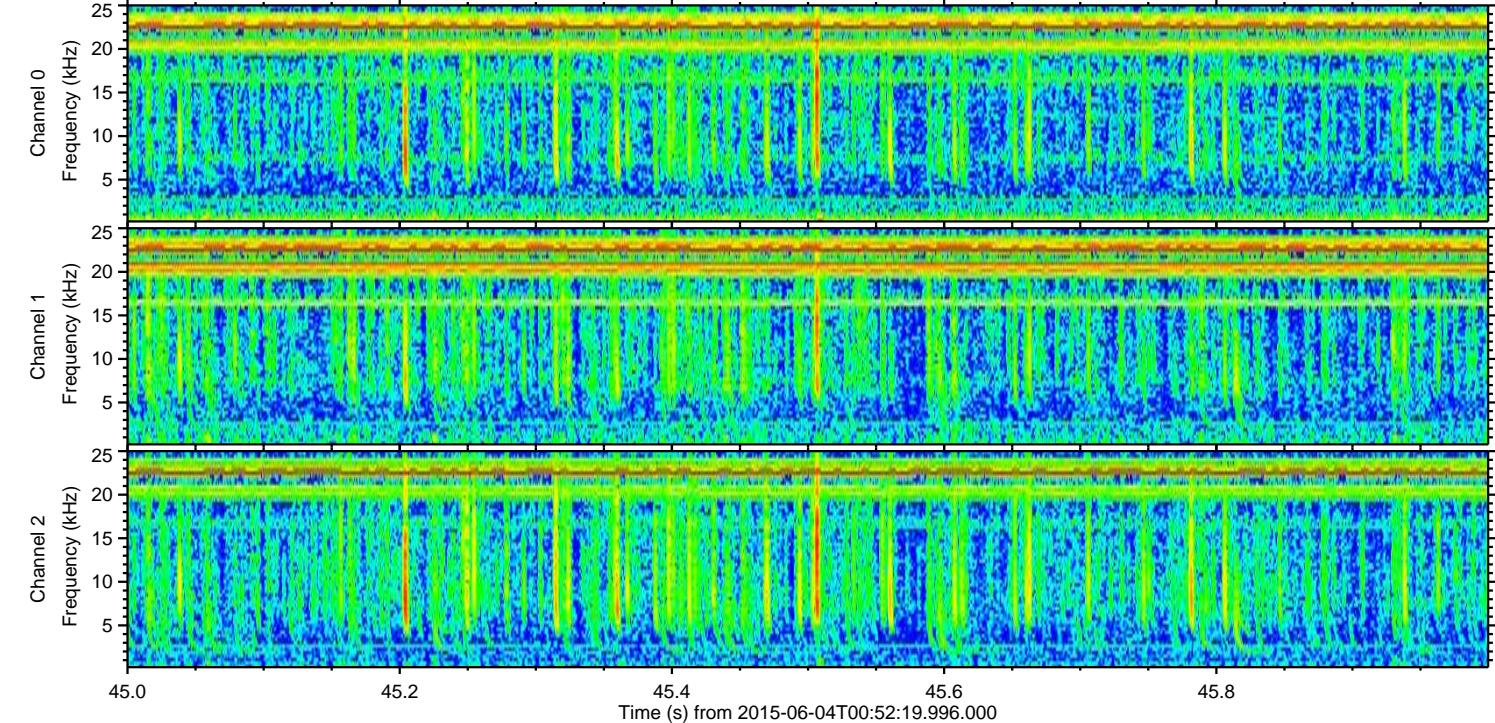
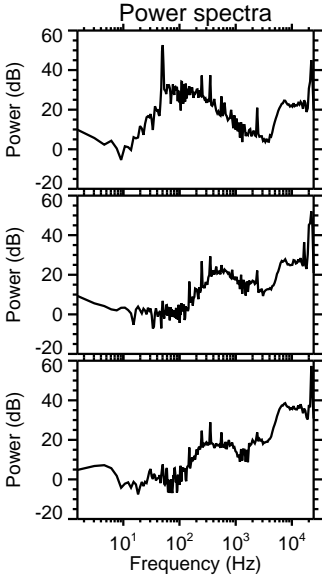
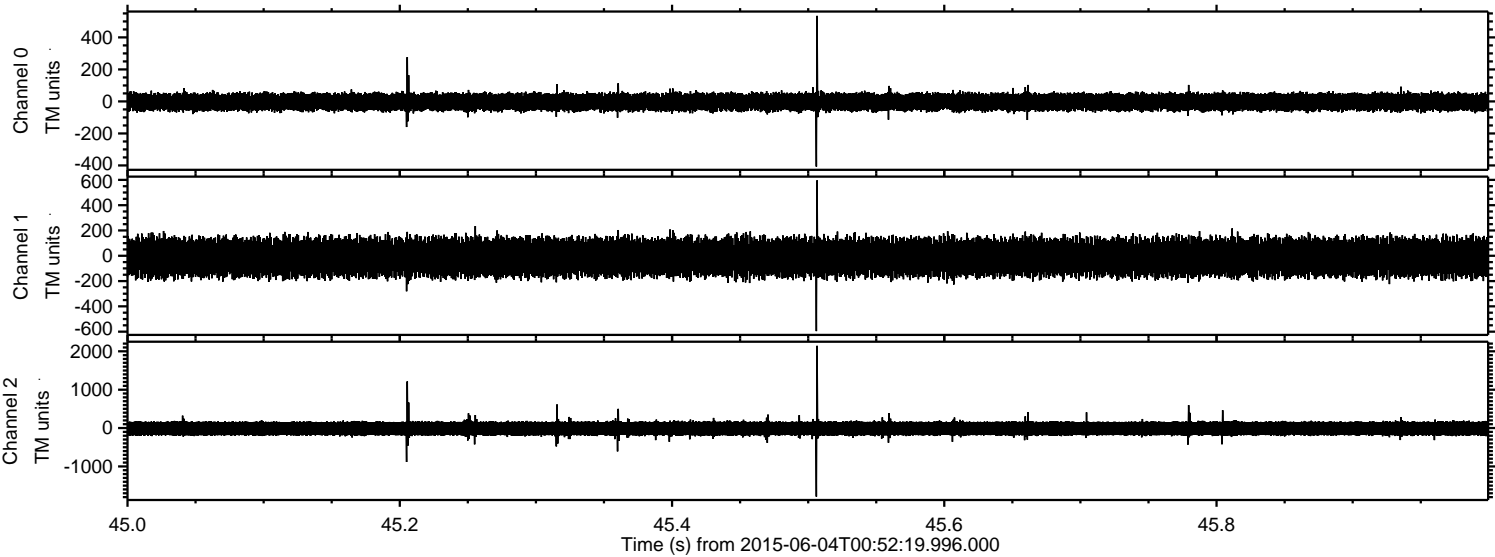

Processed Thu Jun 4 02:58:59 2015 by ELM ver.2012-10-06 from 001__elm20150604_005218__dat00.bin

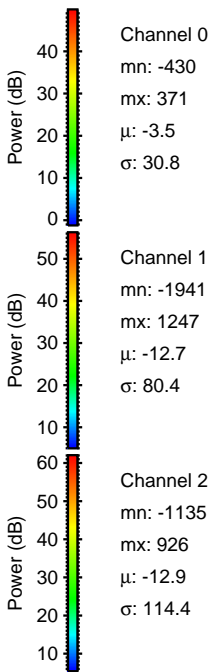
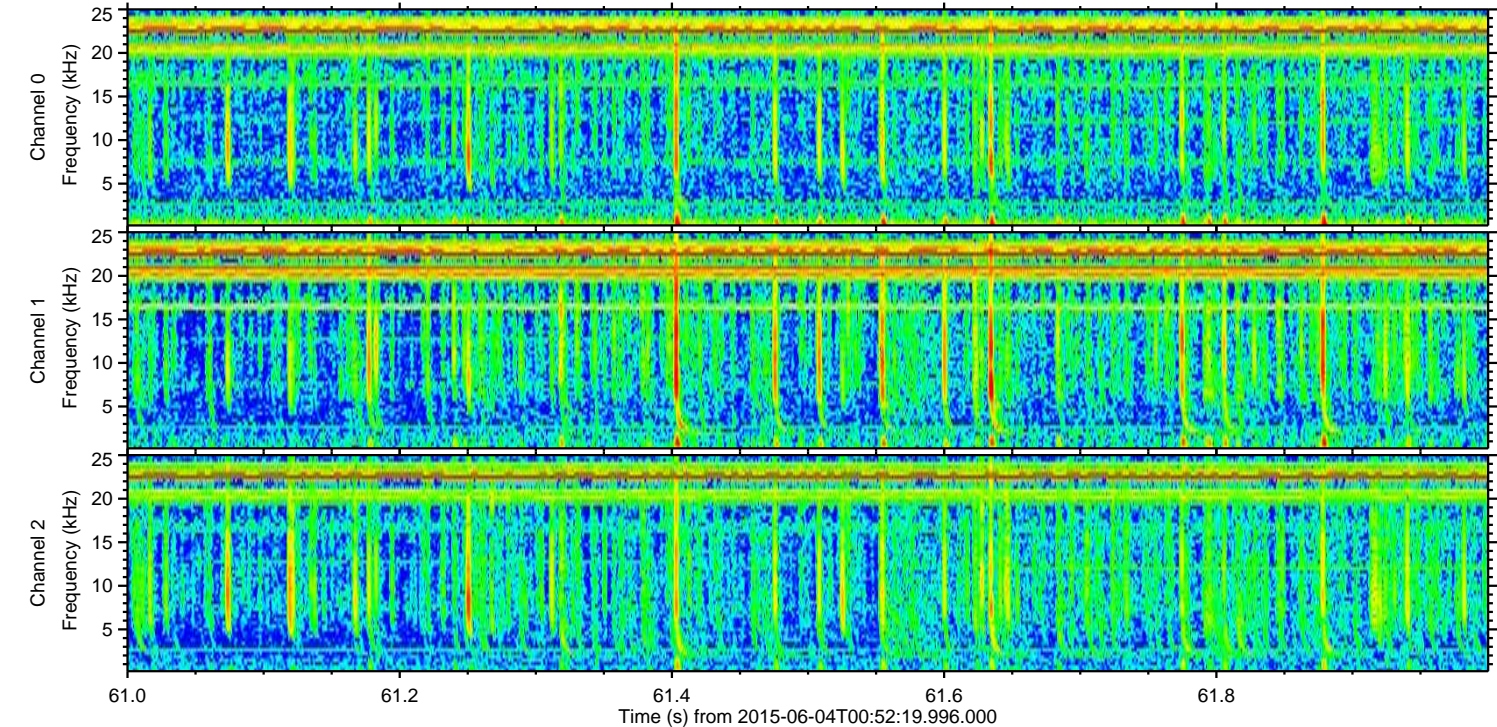
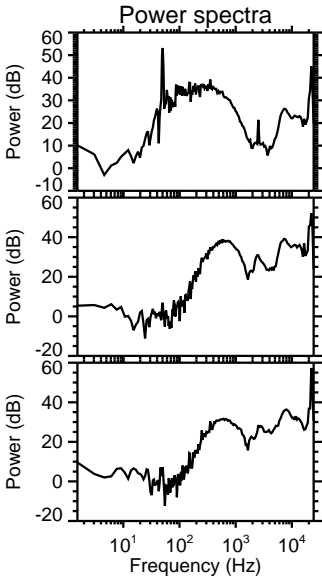
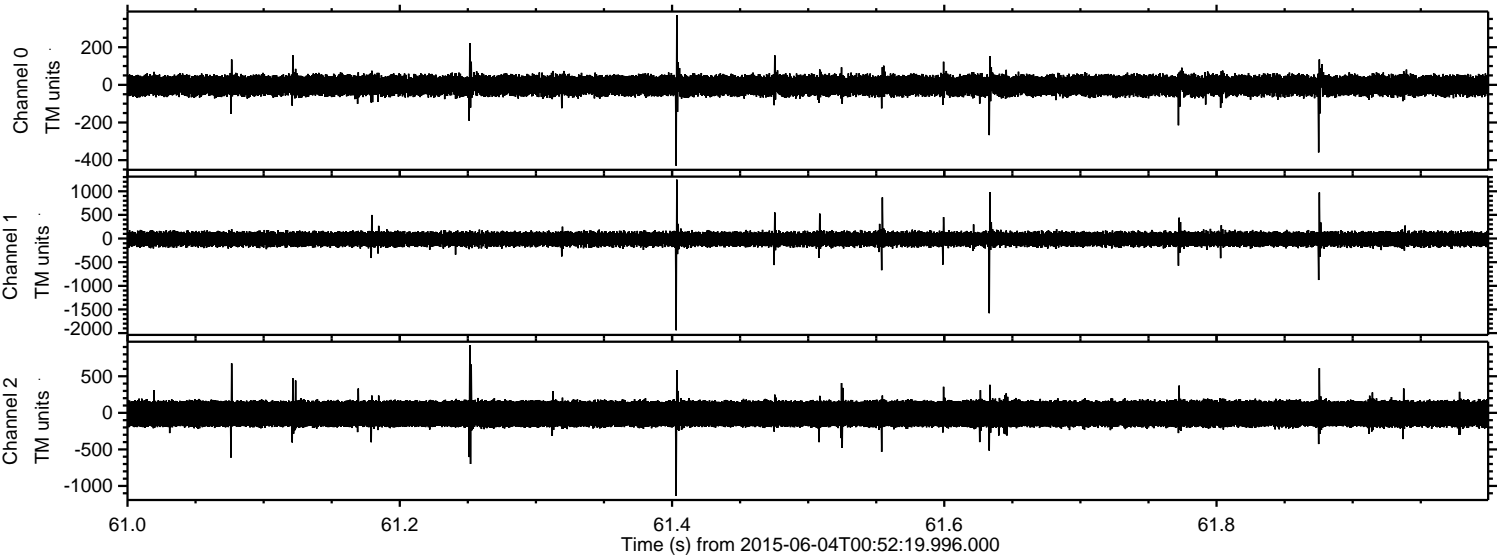

ELMAVAN 3D WAVEFORMS (Measured data sampled at 50 kHz) 51000 packets of 144 samples from 2015-06-04T00:52:19.996.000. Part 101/147

Processed Thu Jun 4 02:59:00 2015 by ELM ver.2012-10-06 from 001__elm20150604_005218__dat00.bin

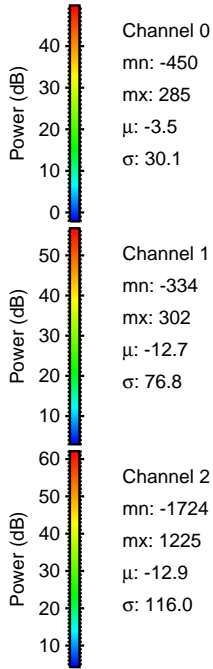
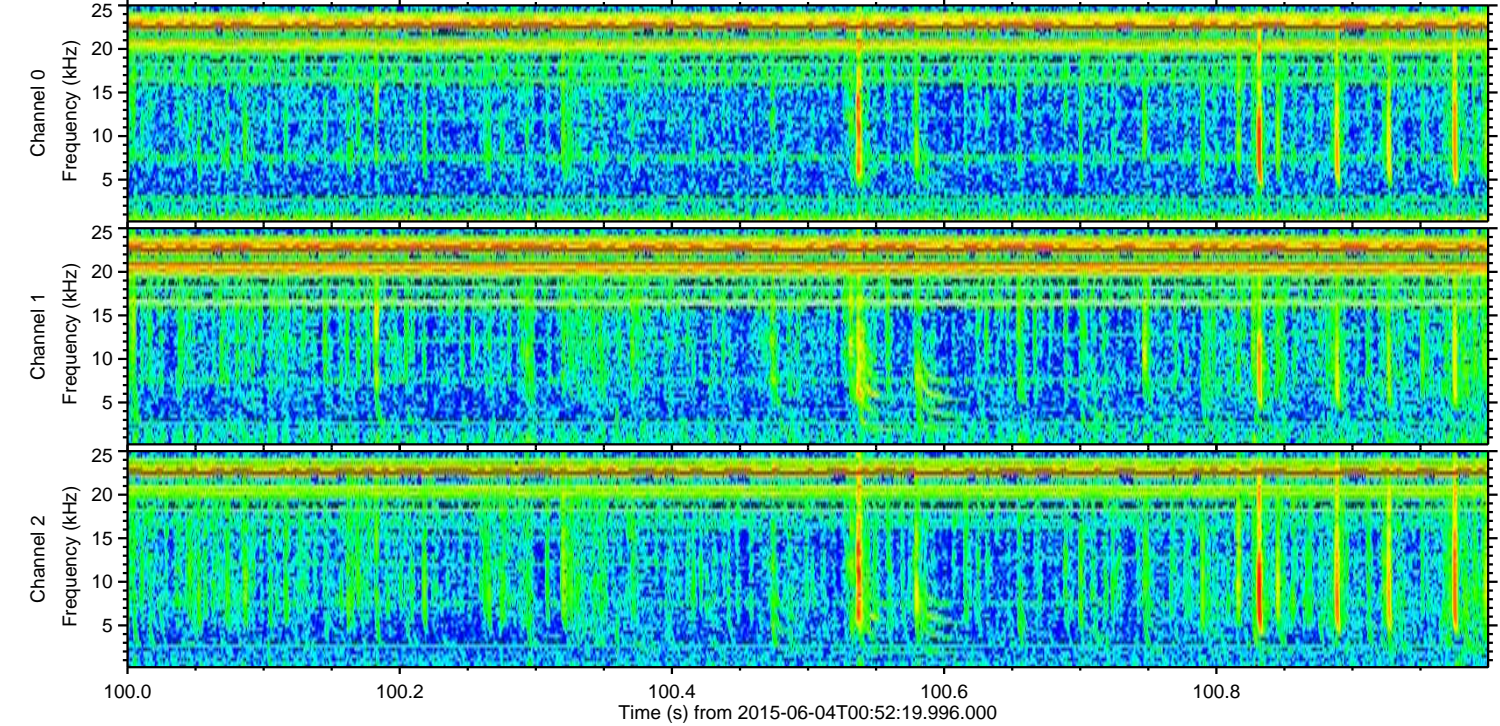
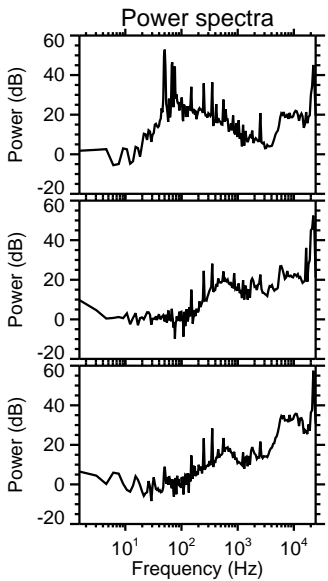
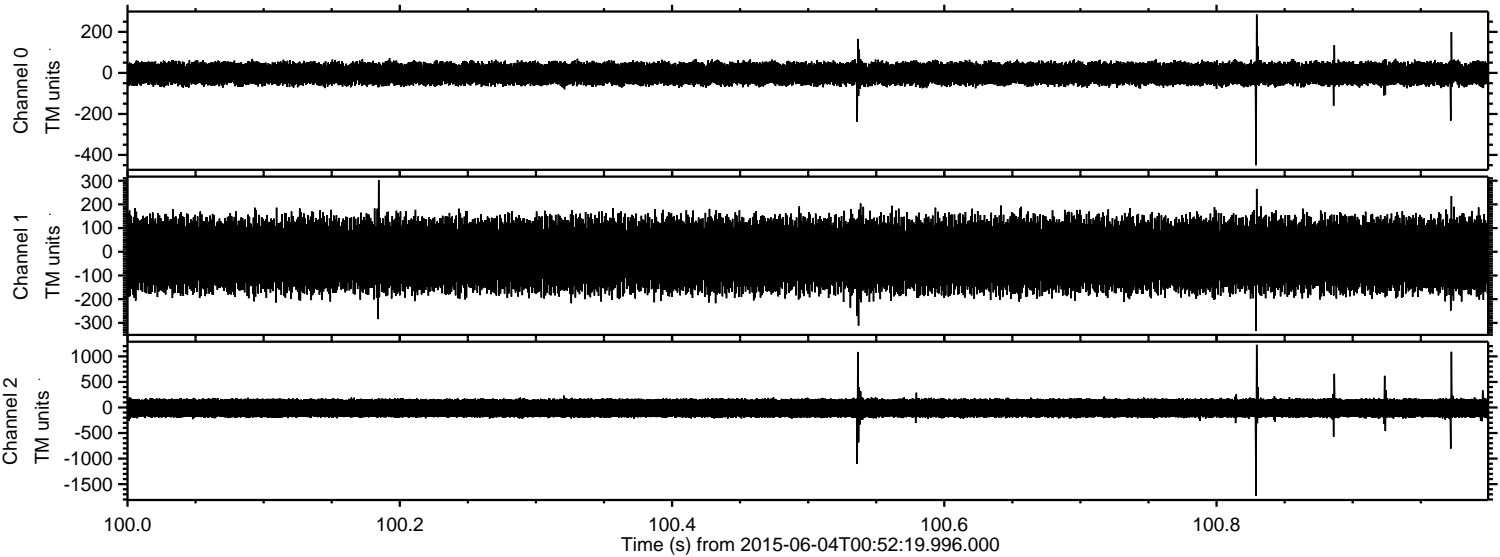

Processed Thu Jun 4 02:59:01 2015 by ELM ver.2012-10-06 from 001__elm20150604_005218__dat00.bin

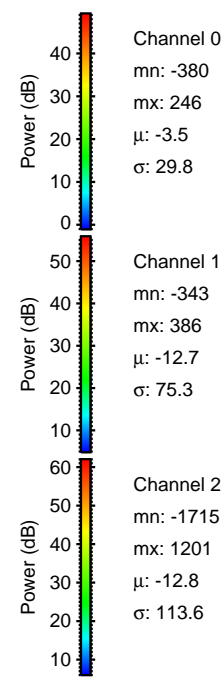
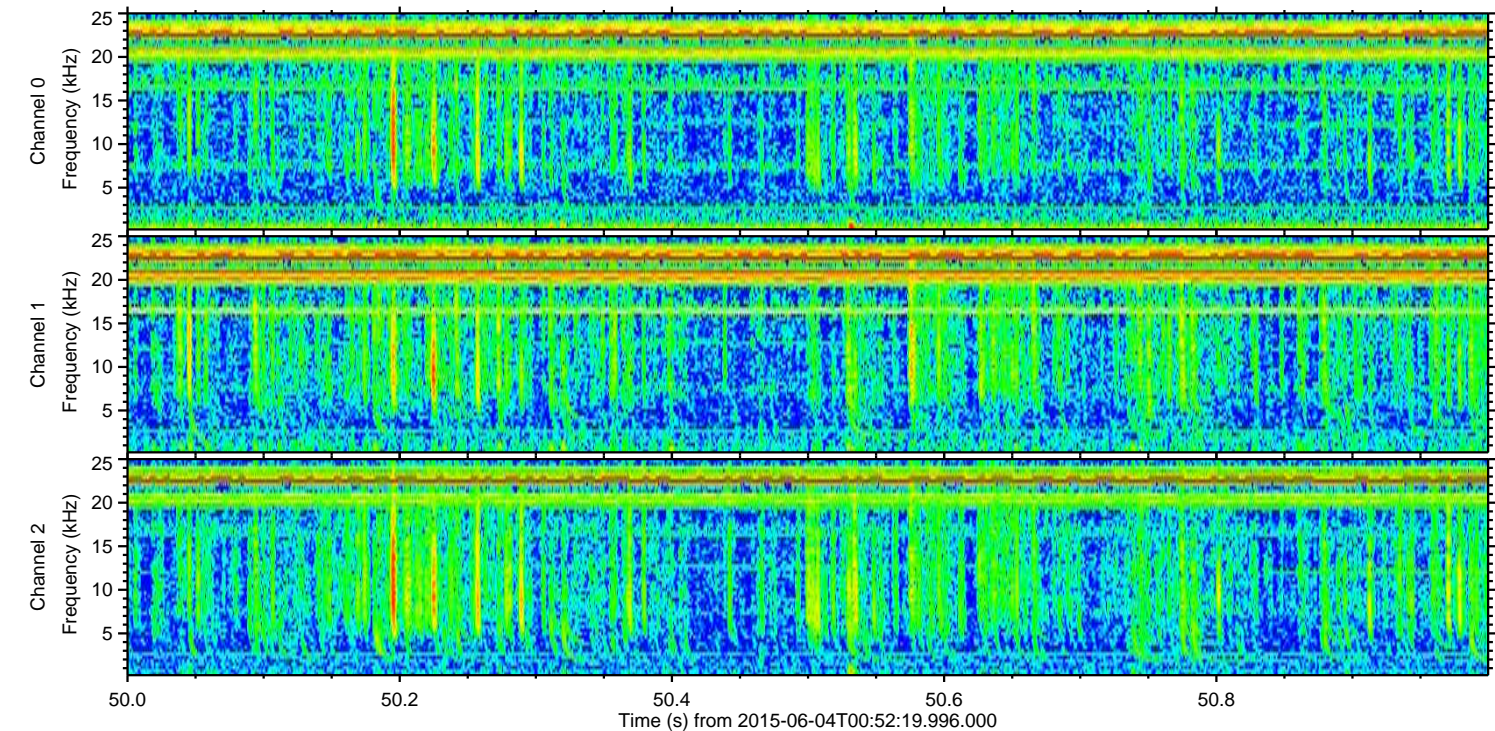
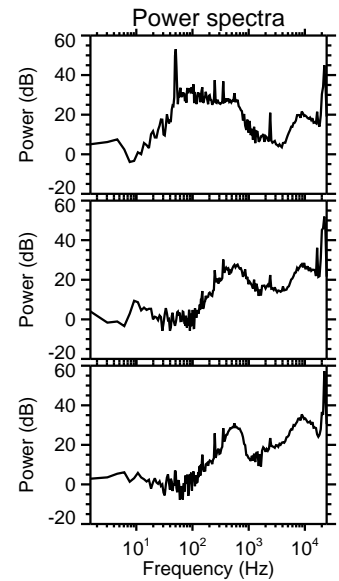
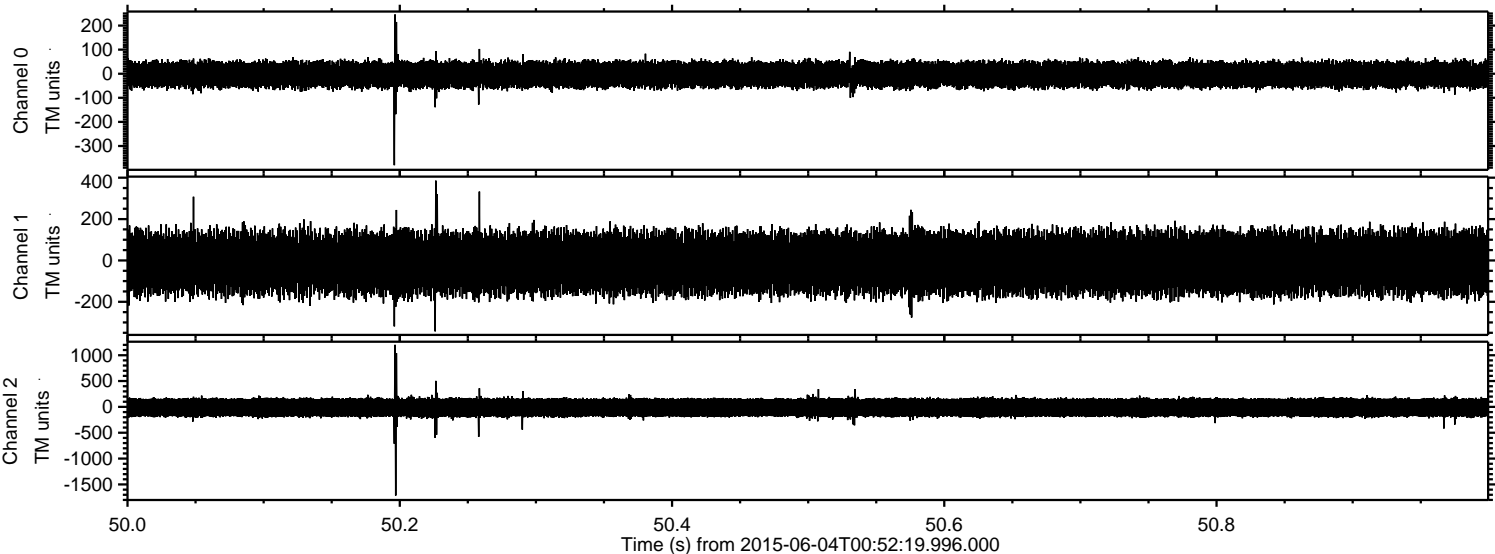

Channel 0
mn: -380
mx: 246
 μ : -3.5
 σ : 29.8

Channel 1
mn: -343
mx: 386
 μ : -12.7
 σ : 75.3

Channel 2
mn: -1715
mx: 1201
 μ : -12.8
 σ : 113.6

Processed Thu Jun 4 02:59:02 2015 by ELM ver.2012-10-06 from 001__elm20150604_005218__dat00.bin

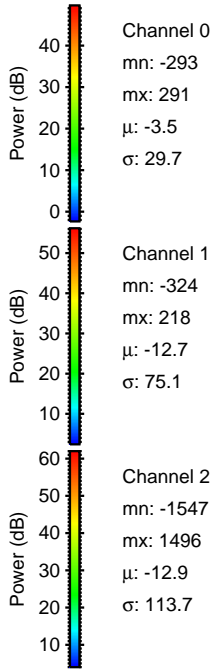
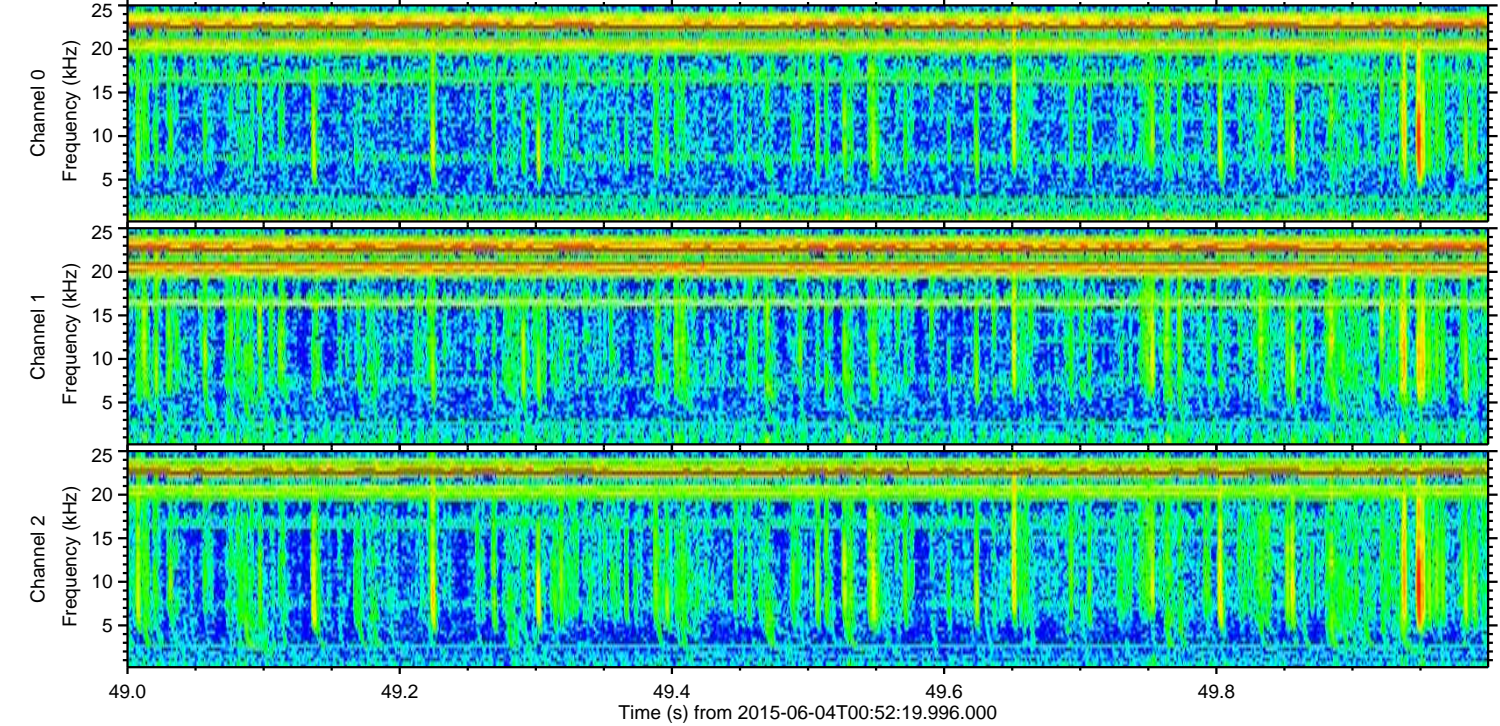
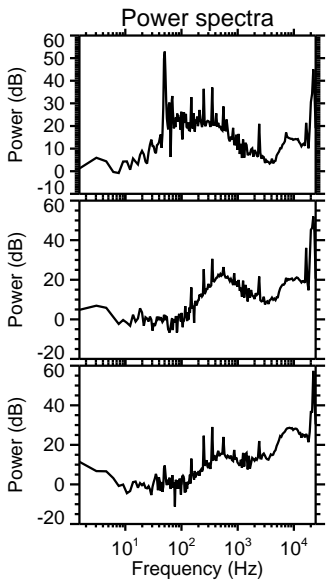
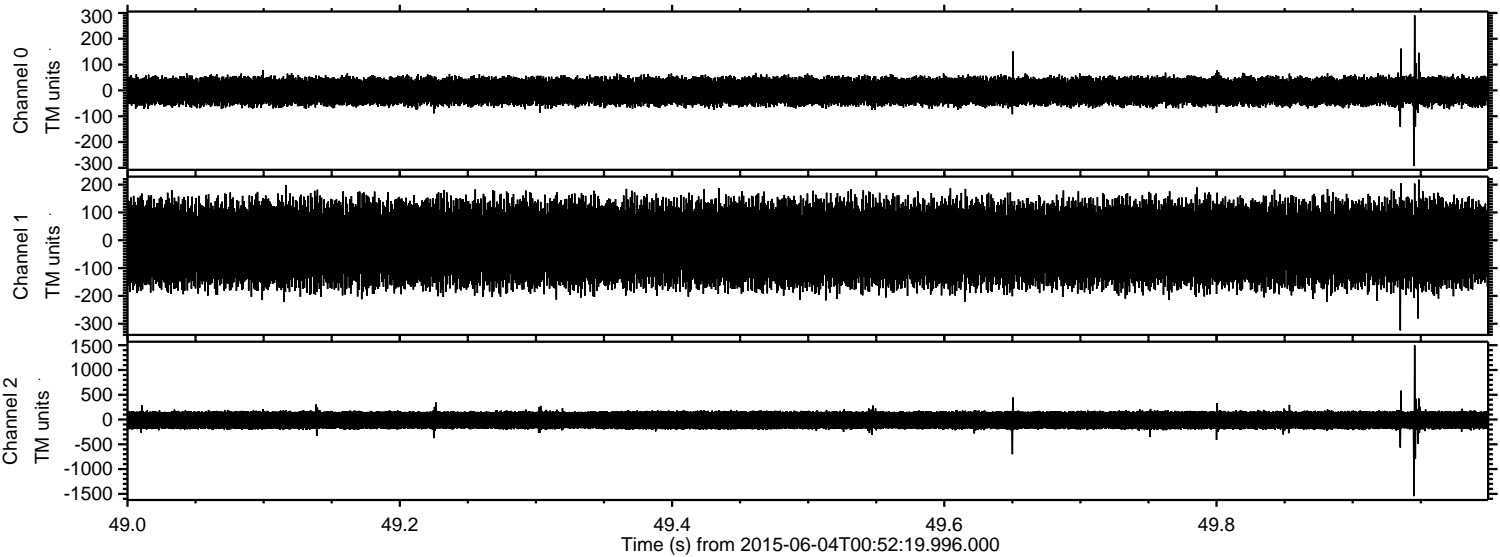

Channel 0
mn: -293
mx: 291
 μ : -3.5
 σ : 29.7

Channel 1
mn: -324
mx: 218
 μ : -12.7
 σ : 75.1

Channel 2
mn: -1547
mx: 1496
 μ : -12.9
 σ : 113.7

Processed Thu Jun 4 02:59:03 2015 by ELM ver.2012-10-06 from 001__elm20150604_005218__dat00.bin

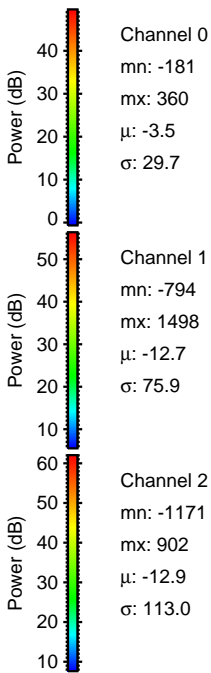
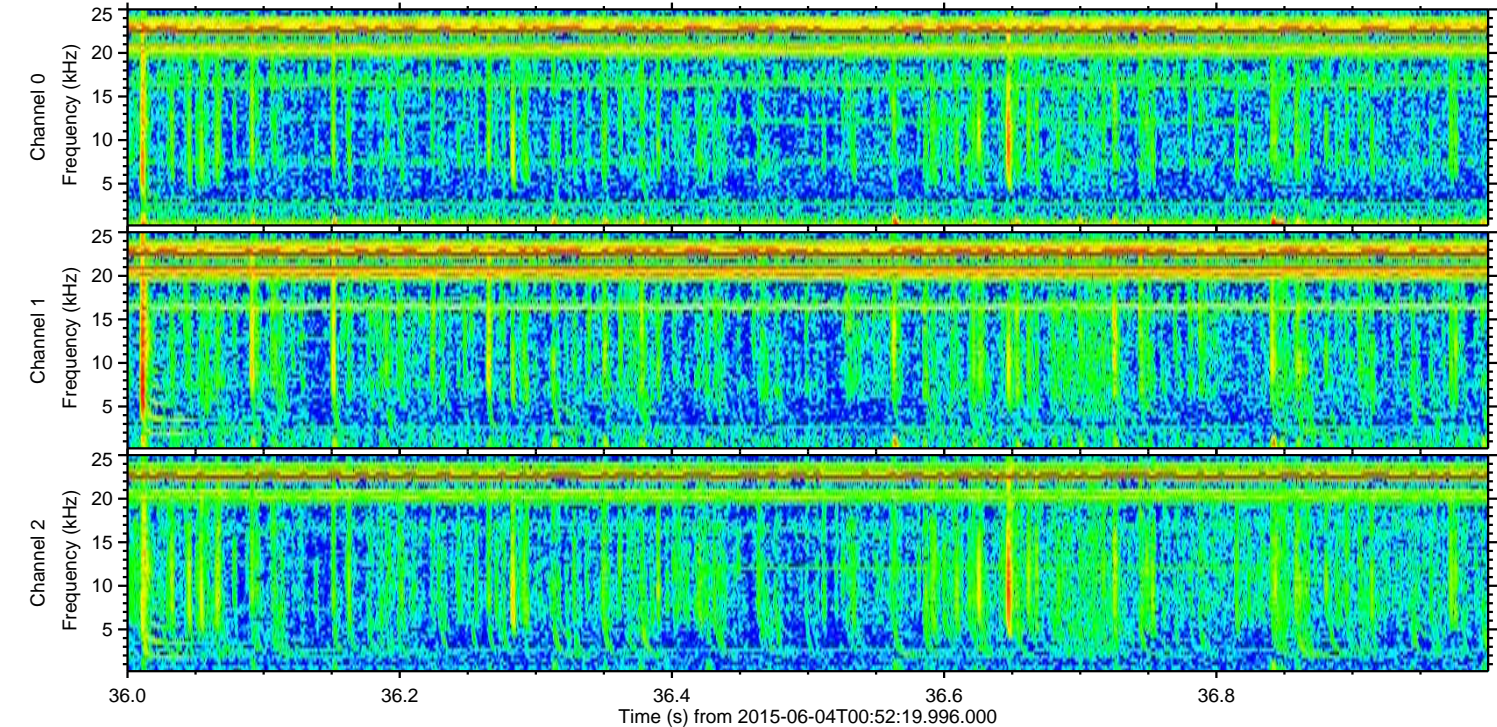
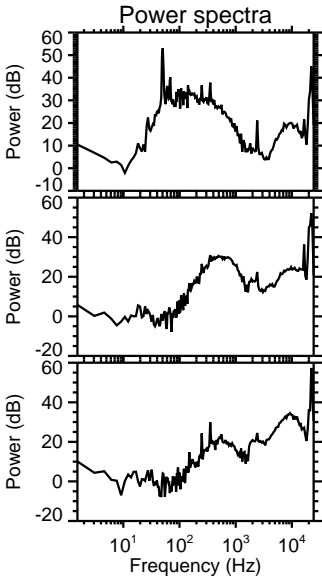
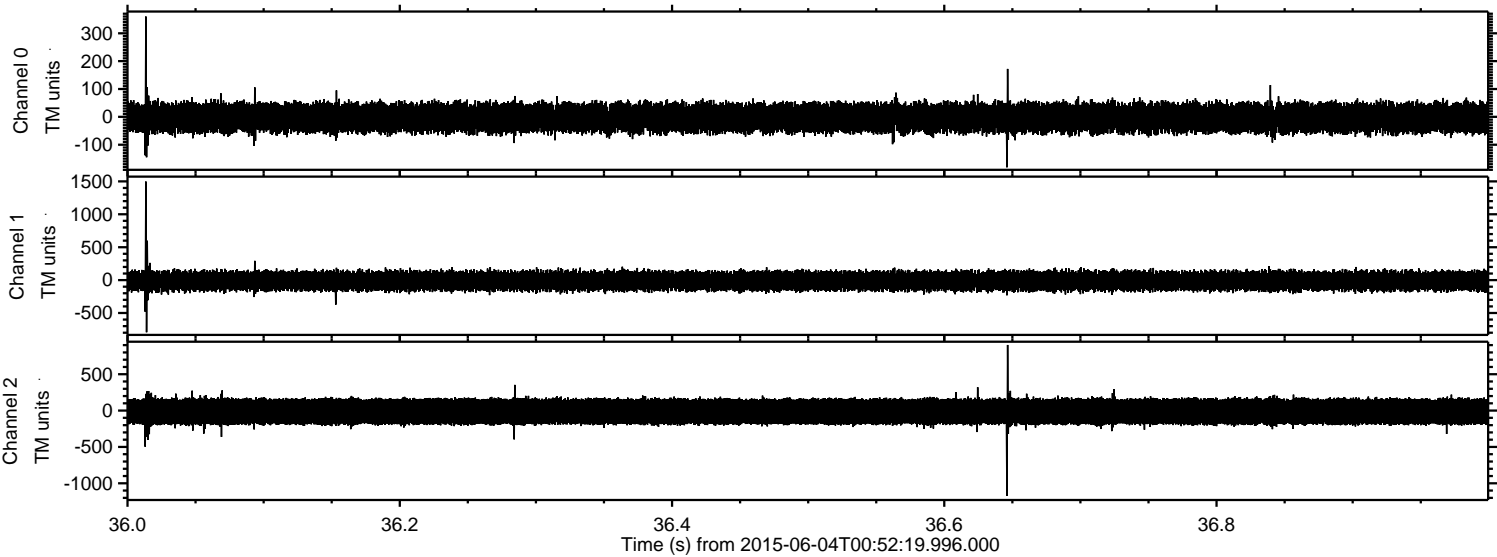

Processed Thu Jun 4 02:59:04 2015 by ELM ver.2012-10-06 from 001__elm20150604_005218__dat00.bin

