

# ELMAVAN 3D WAVEFORMS (Measured data sampled at 50 kHz) 51000 packets of 144 samples from 2015-06-03T23:27:16.681.999.

Processed Thu Jun 4 01:33:06 2015 by ELM ver.2012-10-06 from 001\_\_elm20150603\_232715\_\_dat00.bin

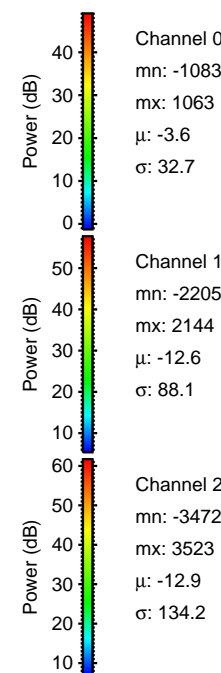

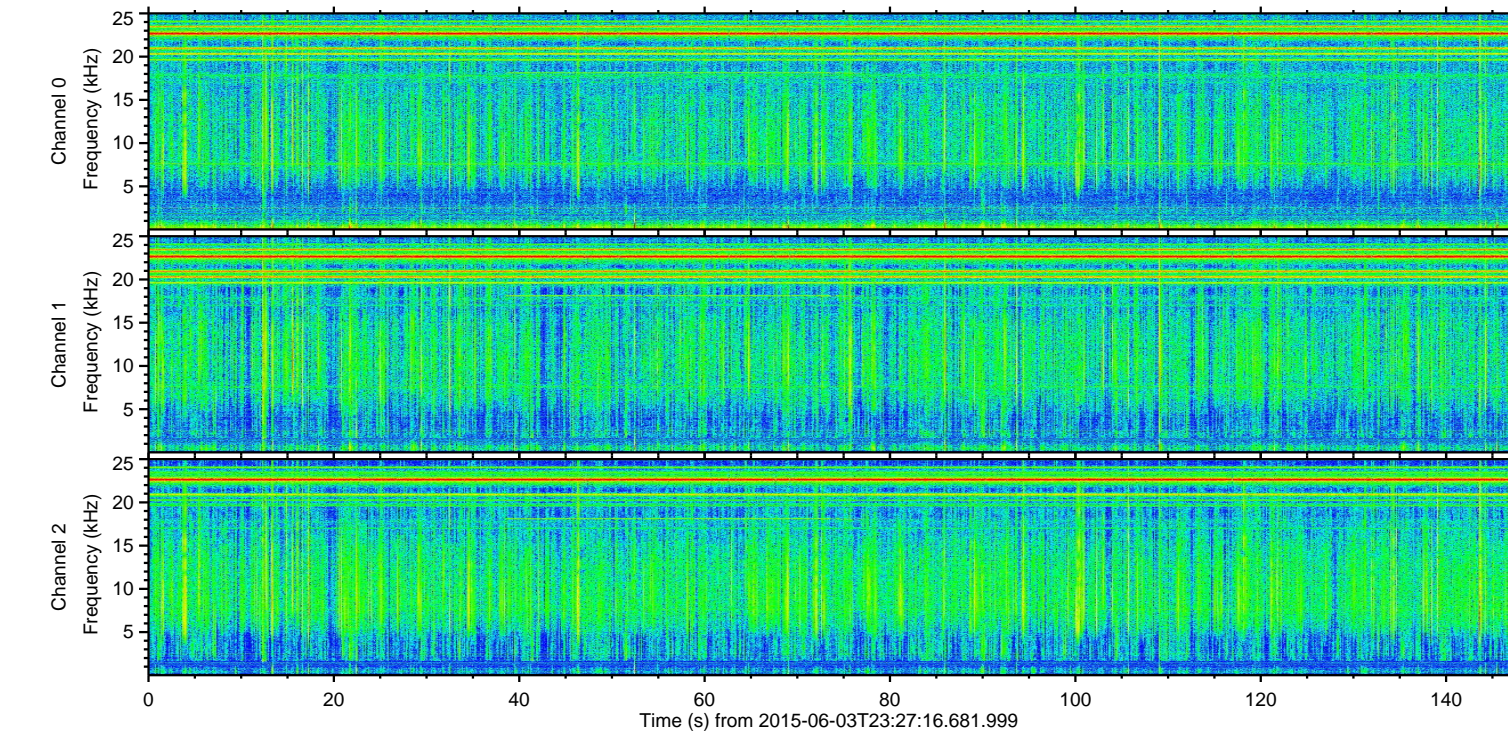
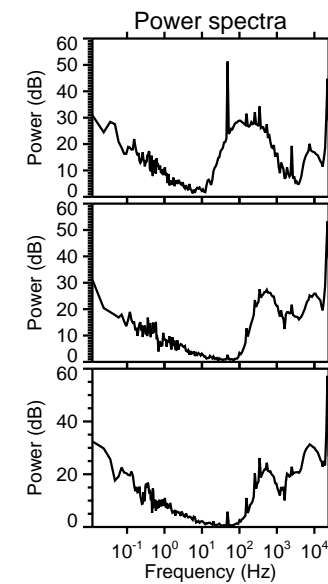
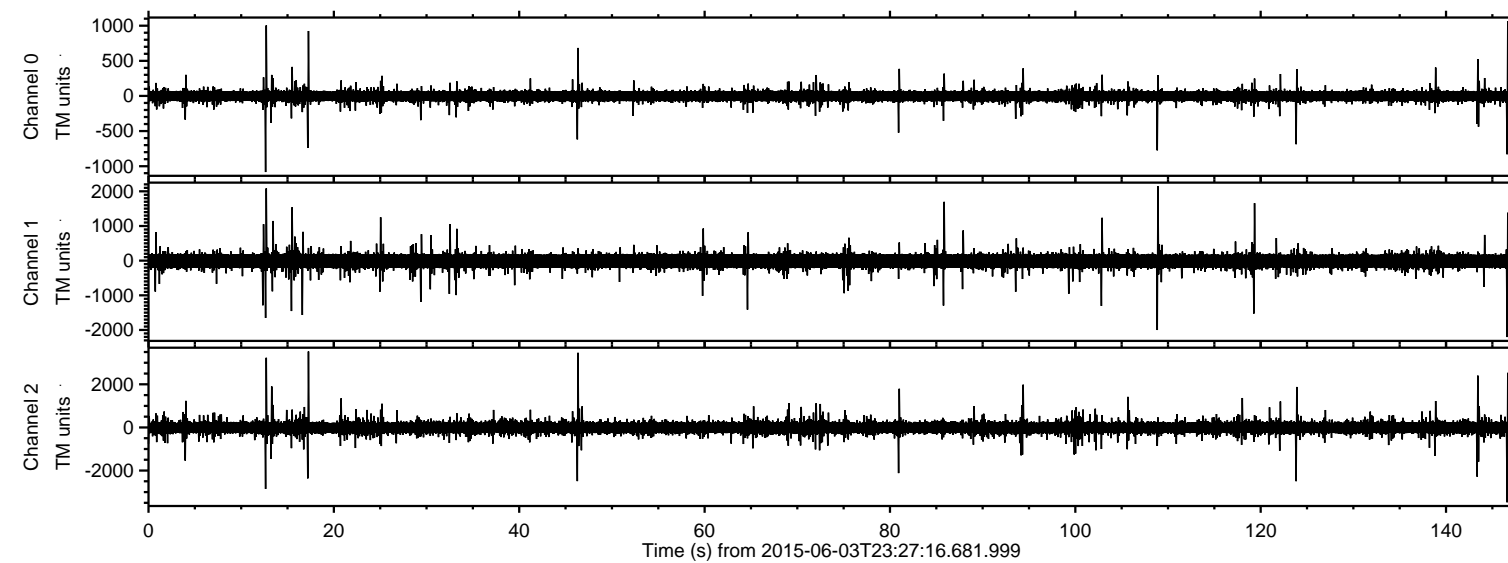

Processed Thu Jun 4 01:33:18 2015 by ELM ver.2012-10-06 from 001\_\_elm20150603\_232715\_\_dat00.bin

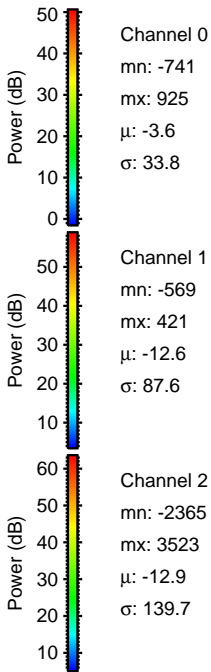
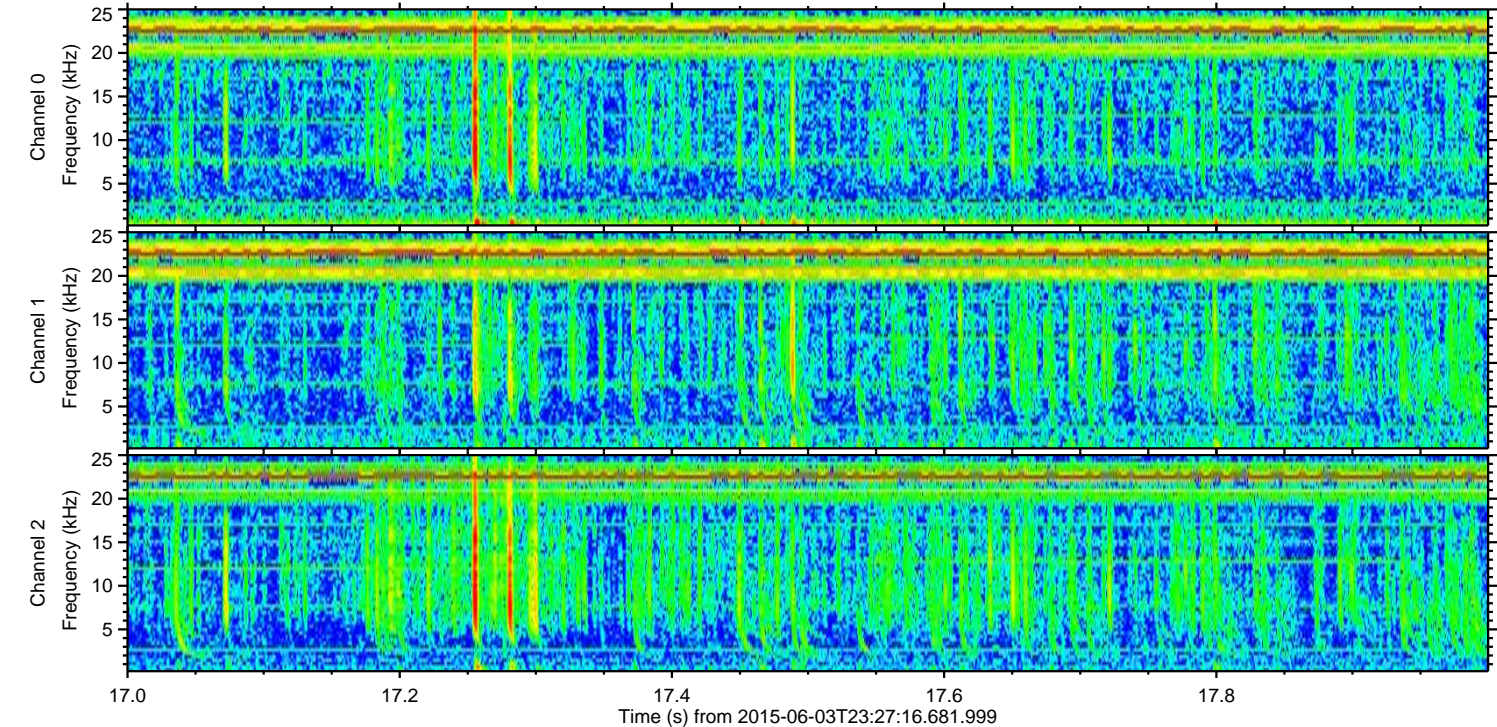
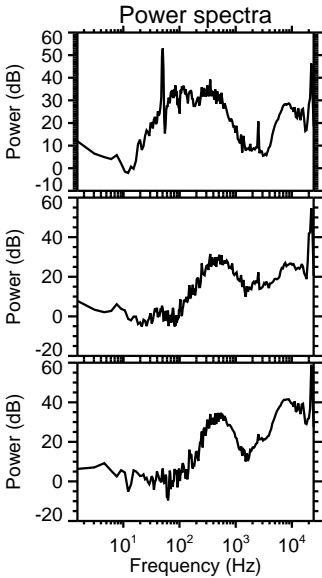
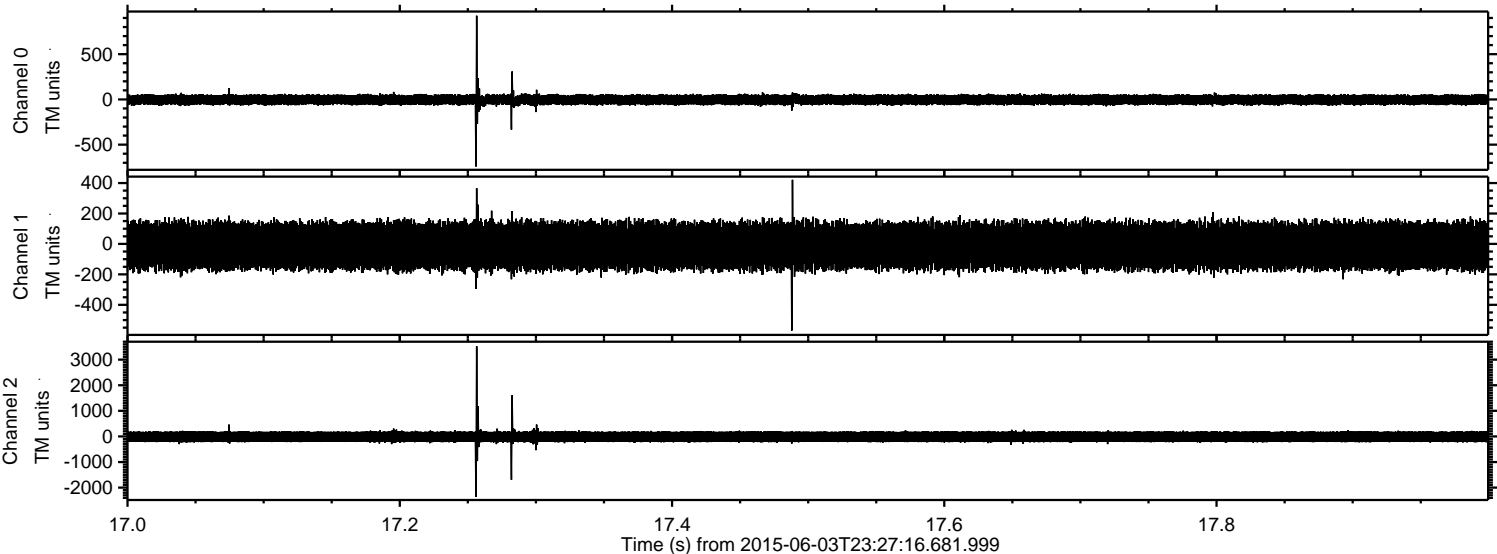



ELMAVAN 3D WAVEFORMS (Measured data sampled at 50 kHz) 51000 packets of 144 samples from 2015-06-03T23:27:16.681.999. Part 47/147

Processed Thu Jun 4 01:33:19 2015 by ELM ver.2012-10-06 from 001\_\_elm20150603\_232715\_\_dat00.bin

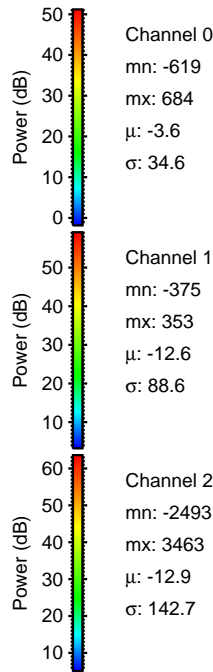
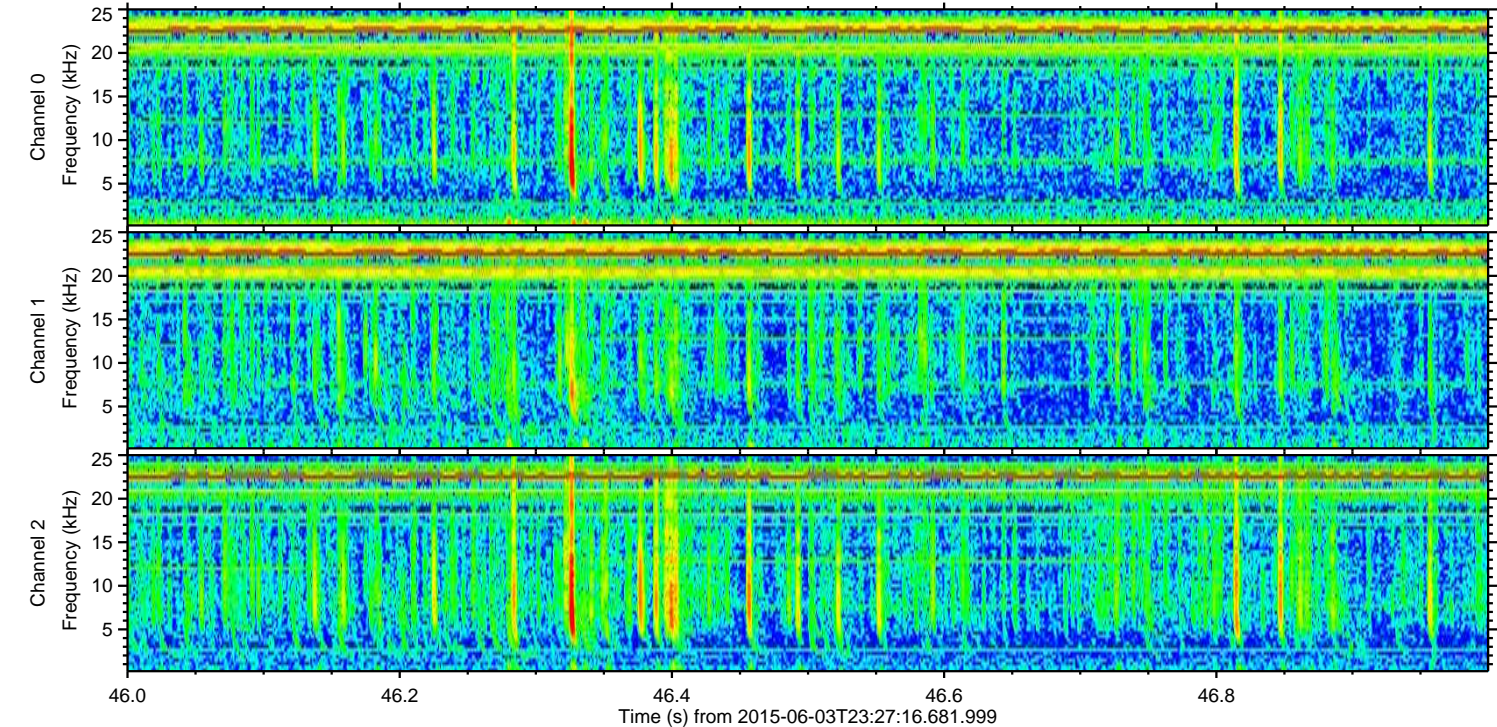
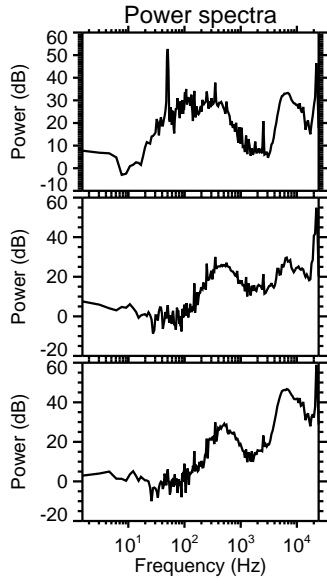
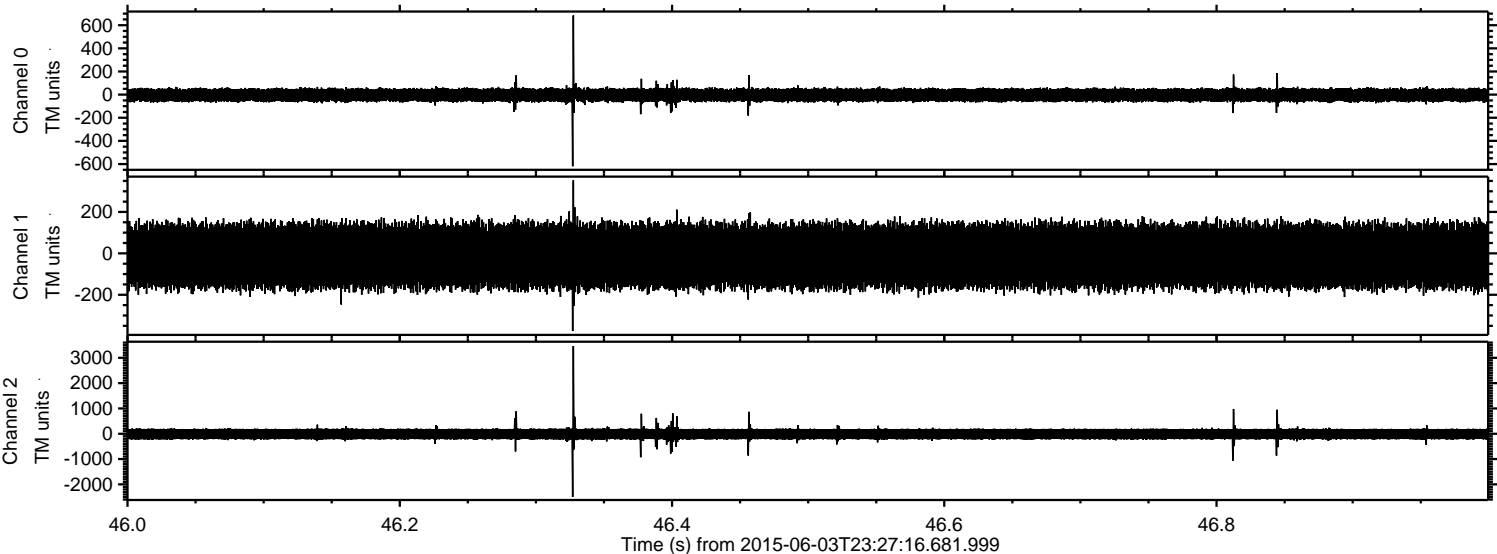



Processed Thu Jun 4 01:33:20 2015 by ELM ver.2012-10-06 from 001\_\_elm20150603\_232715\_\_dat00.bin

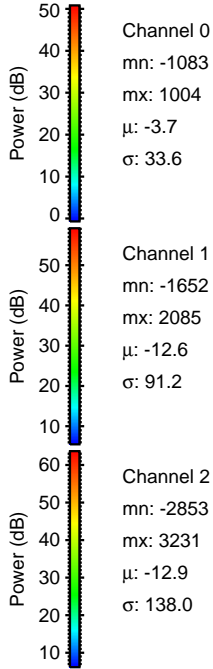
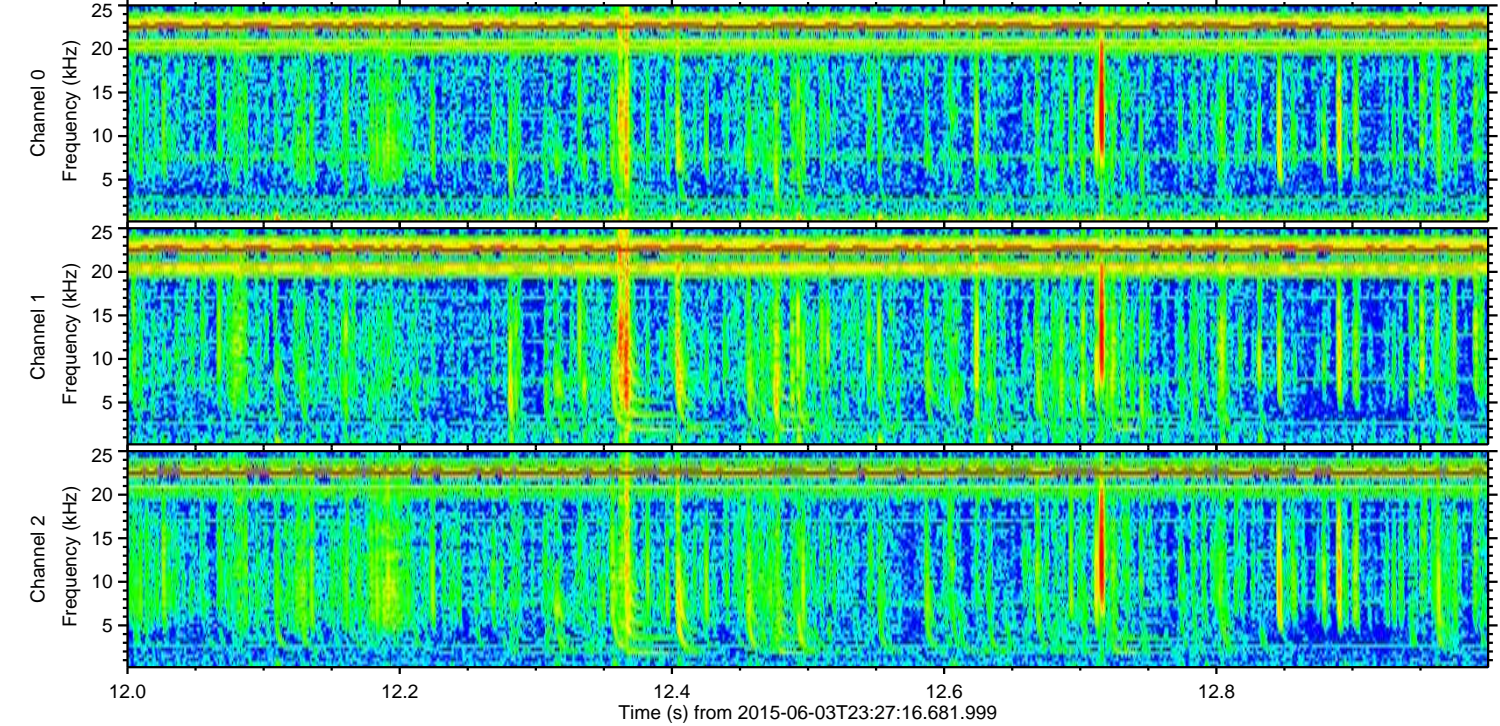
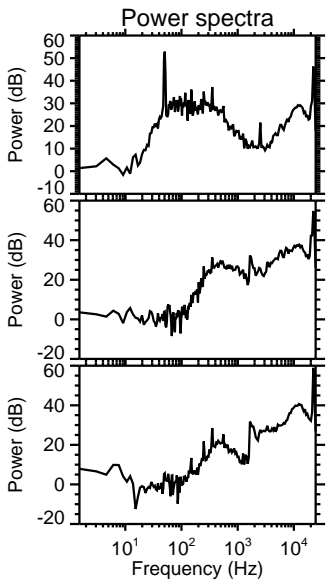
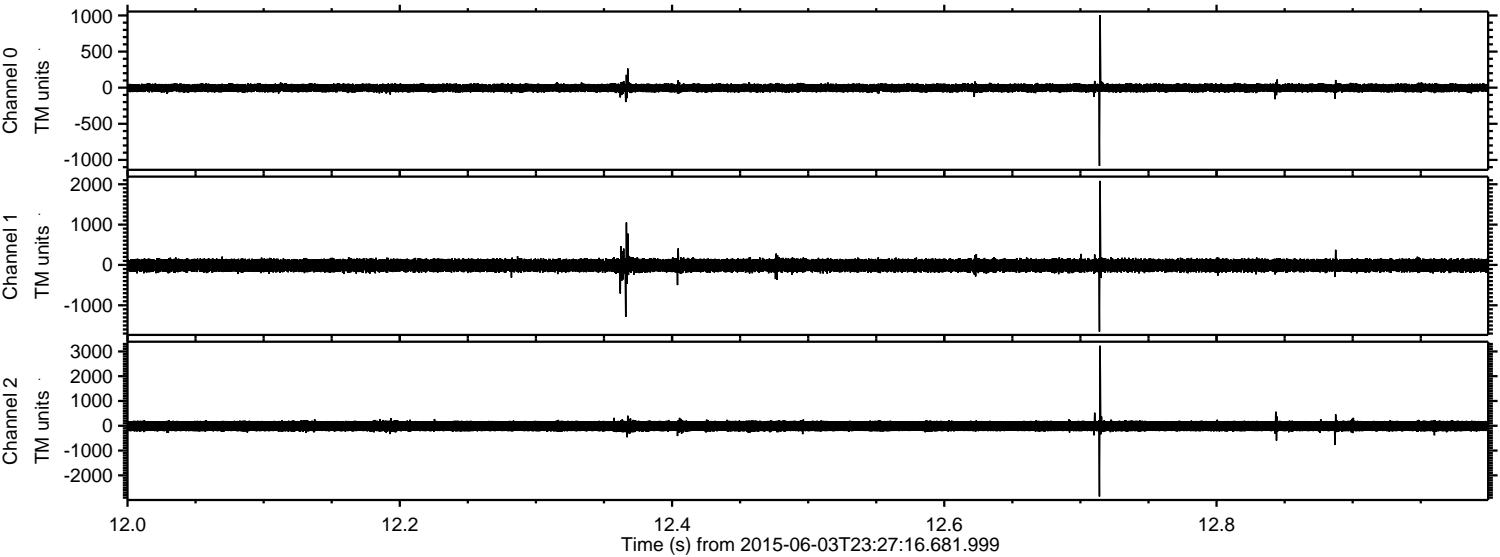



ELMAVAN 3D WAVEFORMS (Measured data sampled at 50 kHz) 51000 packets of 144 samples from 2015-06-03T23:27:16.681.999. Part 124/147

Processed Thu Jun 4 01:33:21 2015 by ELM ver.2012-10-06 from 001\_\_elm20150603\_232715\_\_dat00.bin

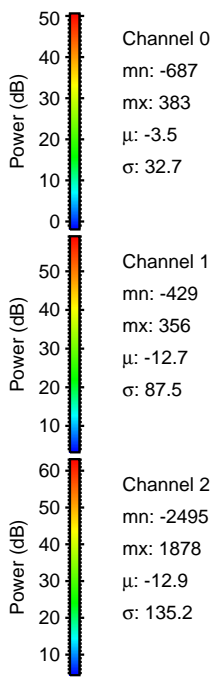
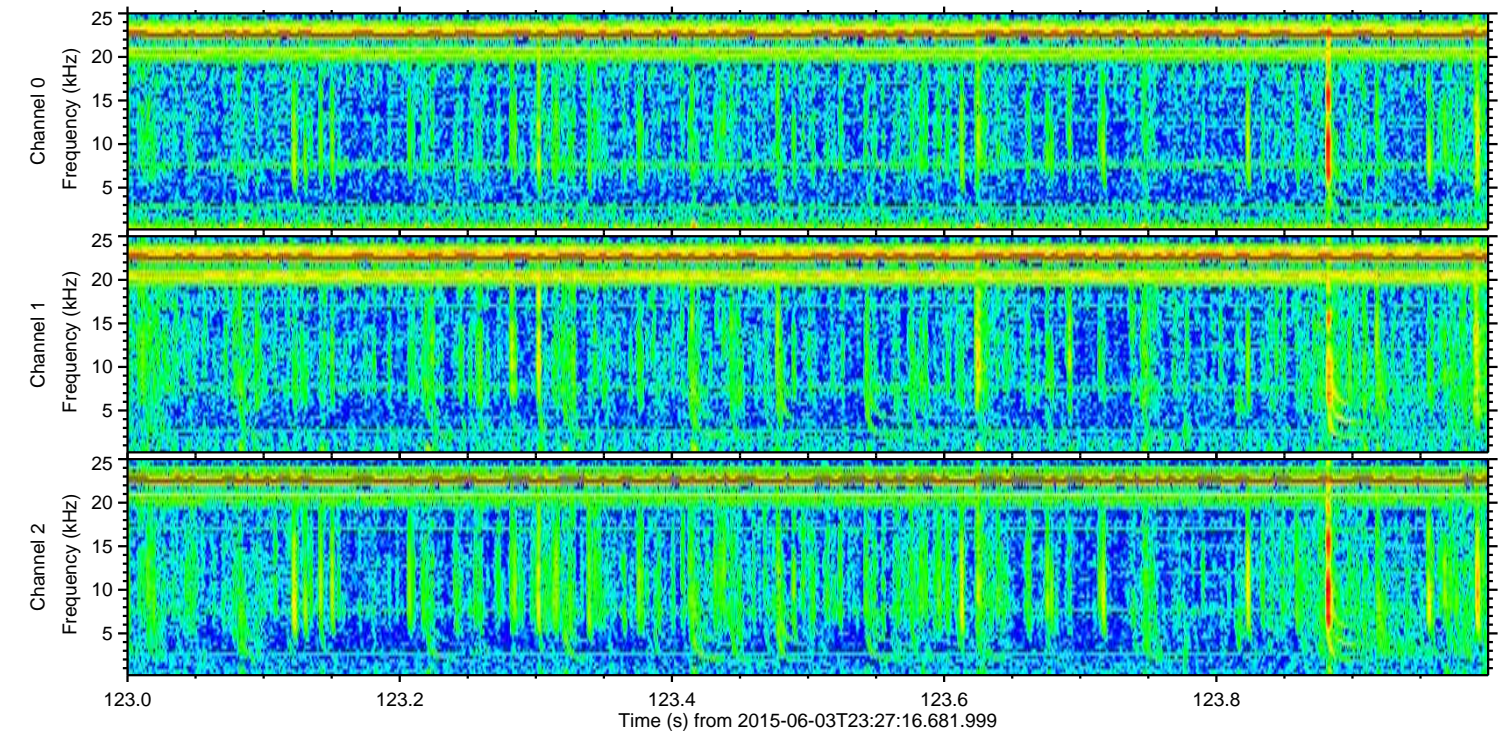
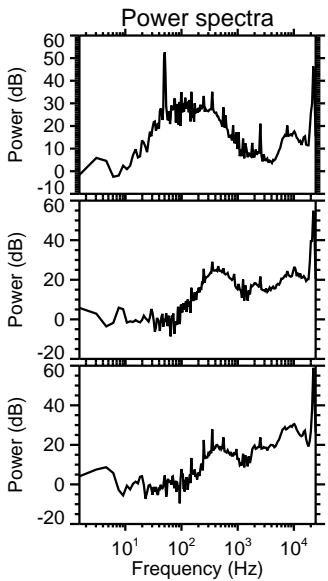
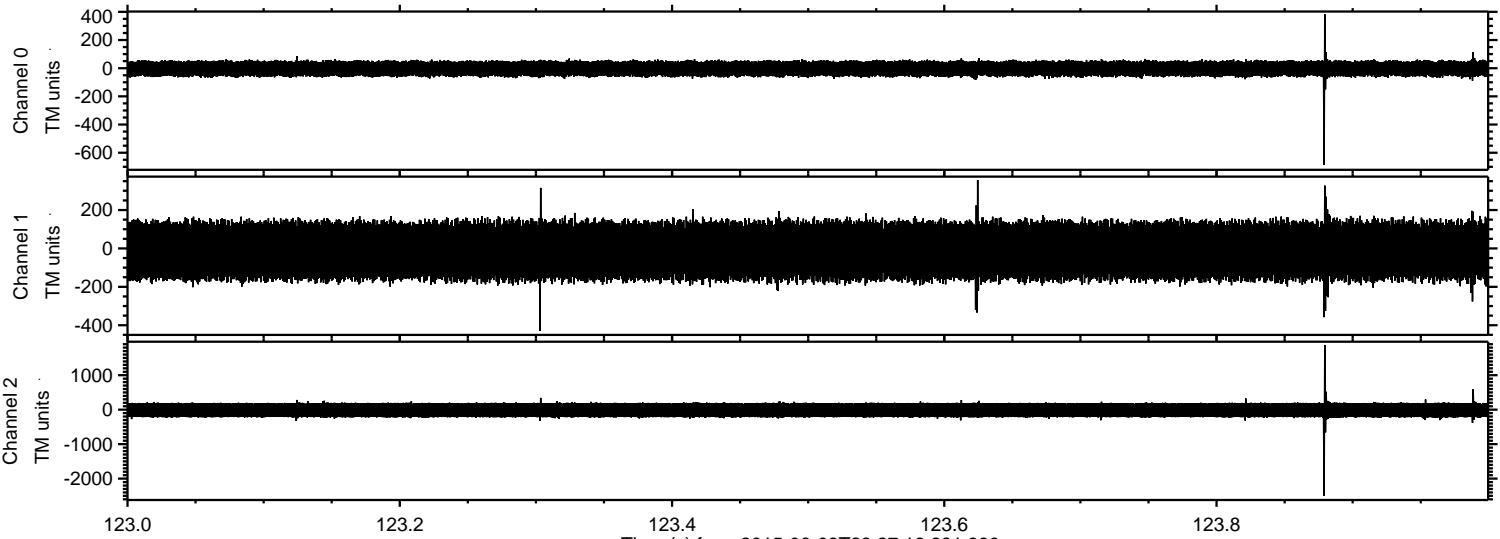



ELMAVAN 3D WAVEFORMS (Measured data sampled at 50 kHz) 51000 packets of 144 samples from 2015-06-03T23:27:16.681.999. Part 144/147

Processed Thu Jun 4 01:33:22 2015 by ELM ver.2012-10-06 from 001\_\_elm20150603\_232715\_\_dat00.bin

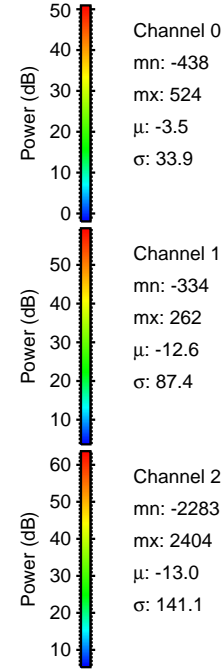
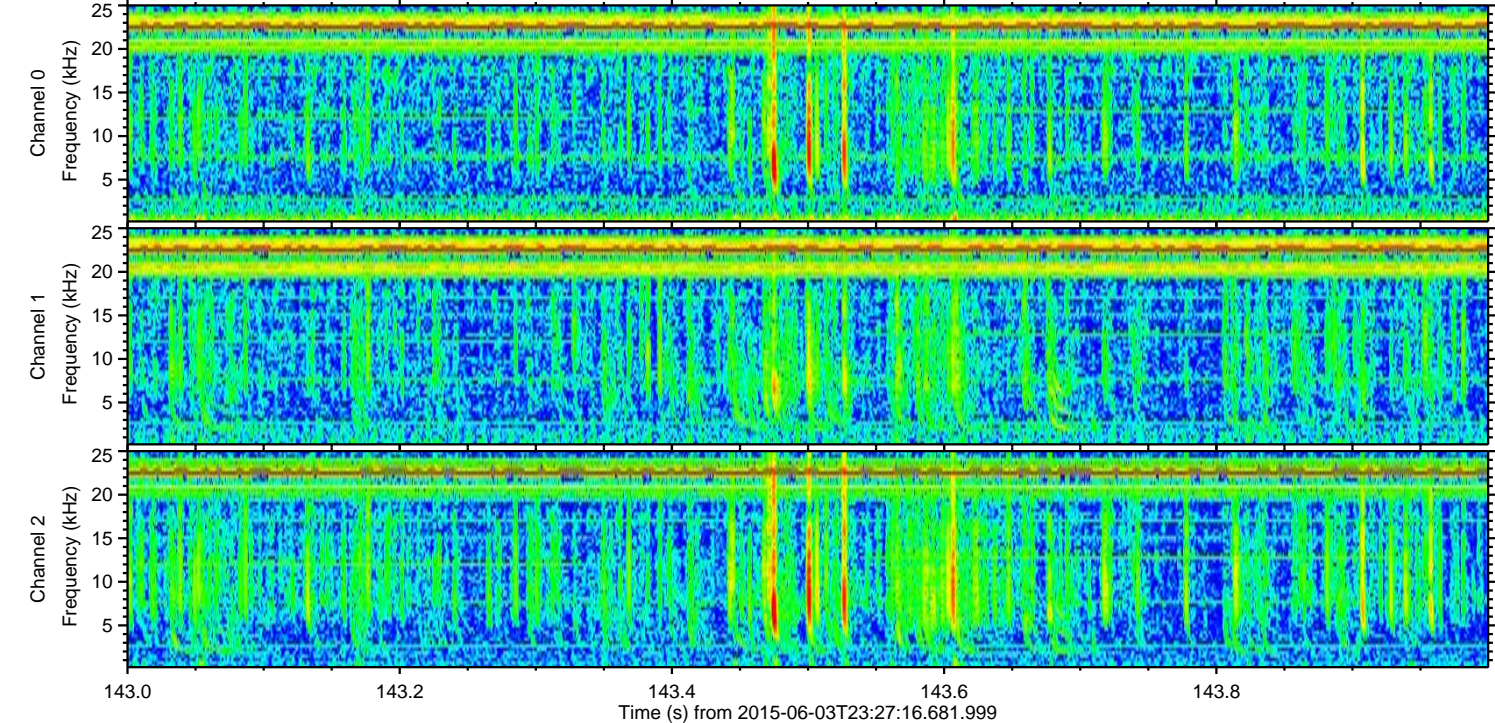
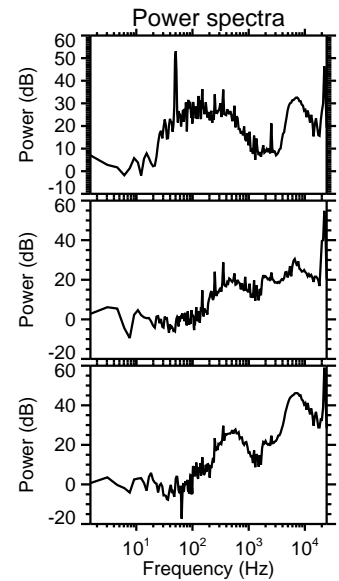
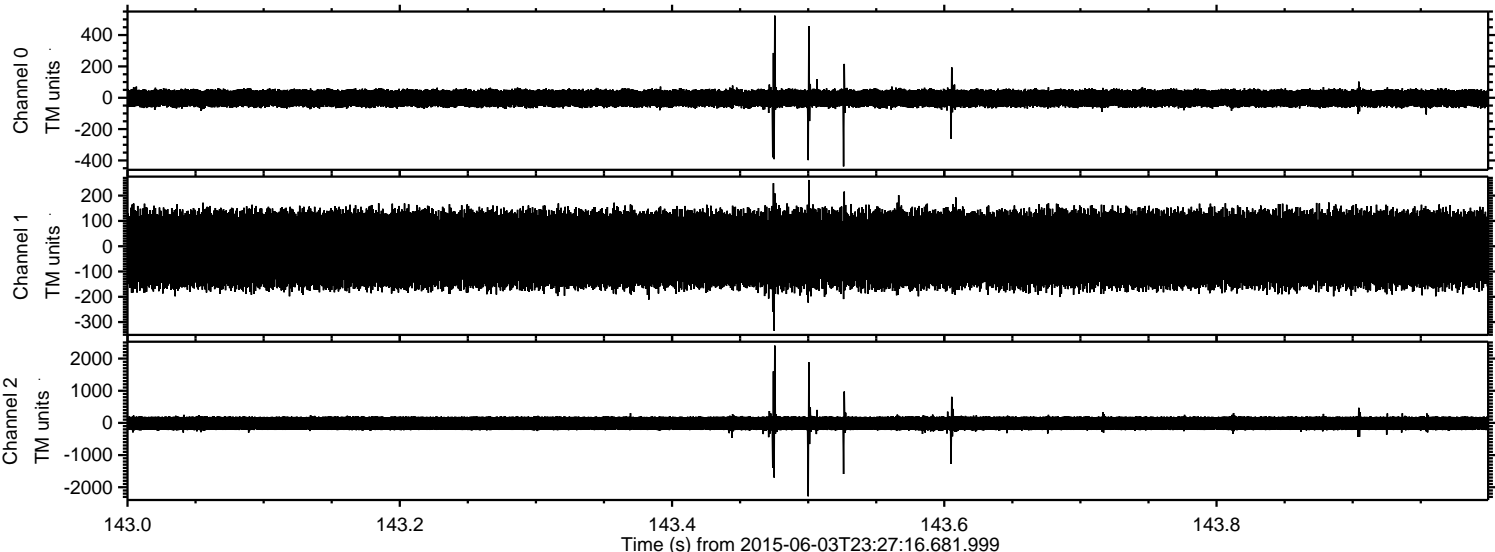



ELMAVAN 3D WAVEFORMS (Measured data sampled at 50 kHz) 51000 packets of 144 samples from 2015-06-03T23:27:16.681.999. Part 109/147

Processed Thu Jun 4 01:33:23 2015 by ELM ver.2012-10-06 from 001\_\_elm20150603\_232715\_\_dat00.bin

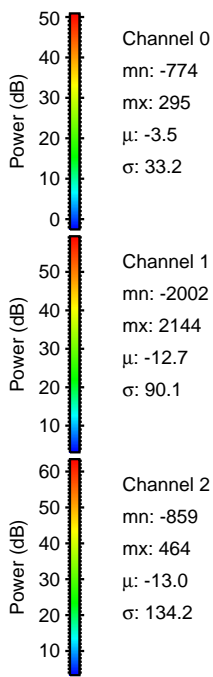
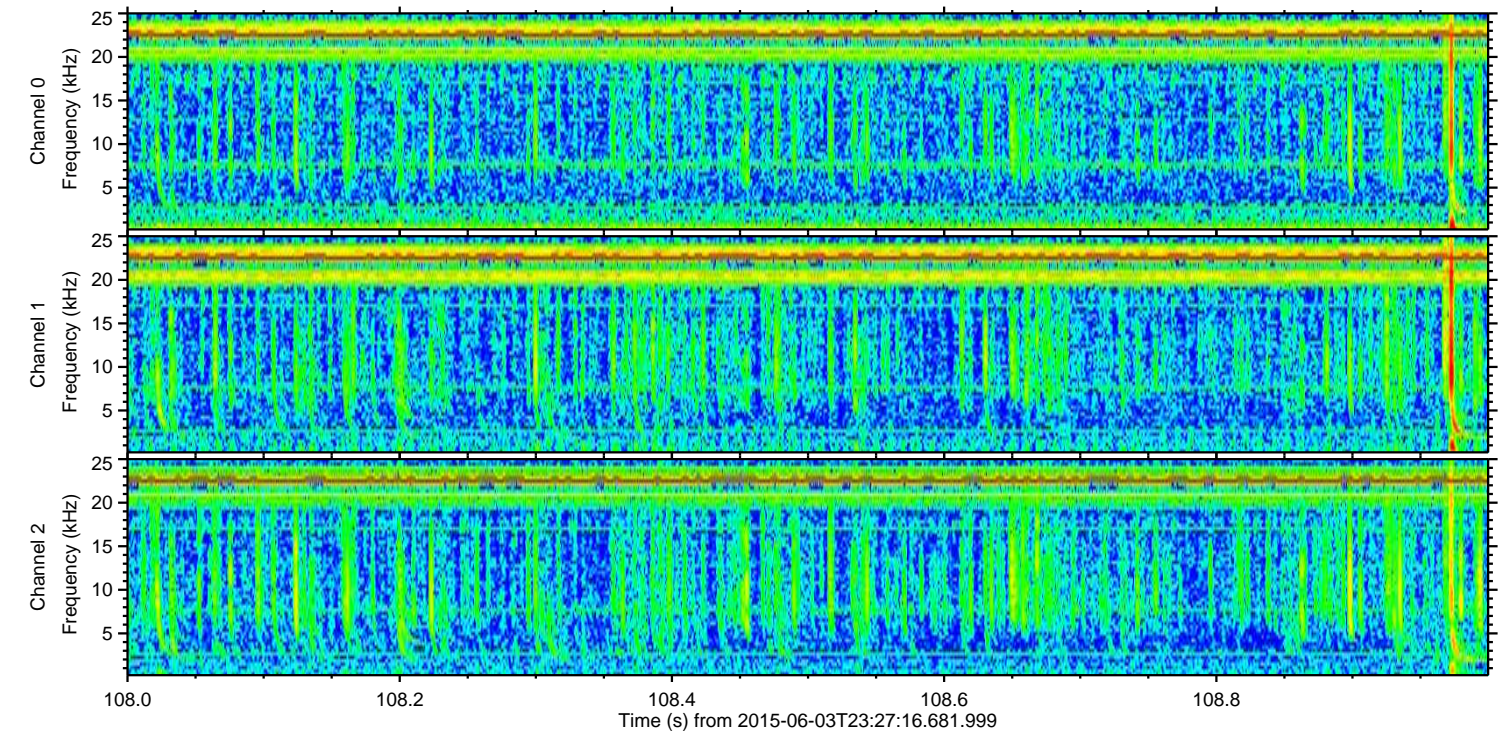
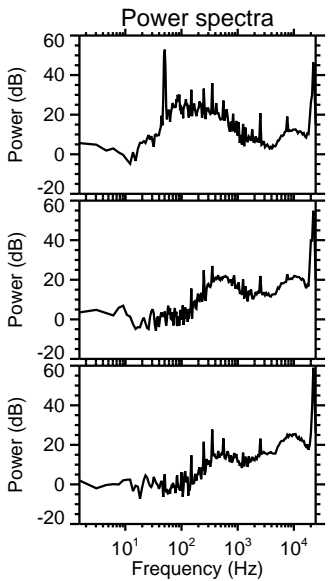
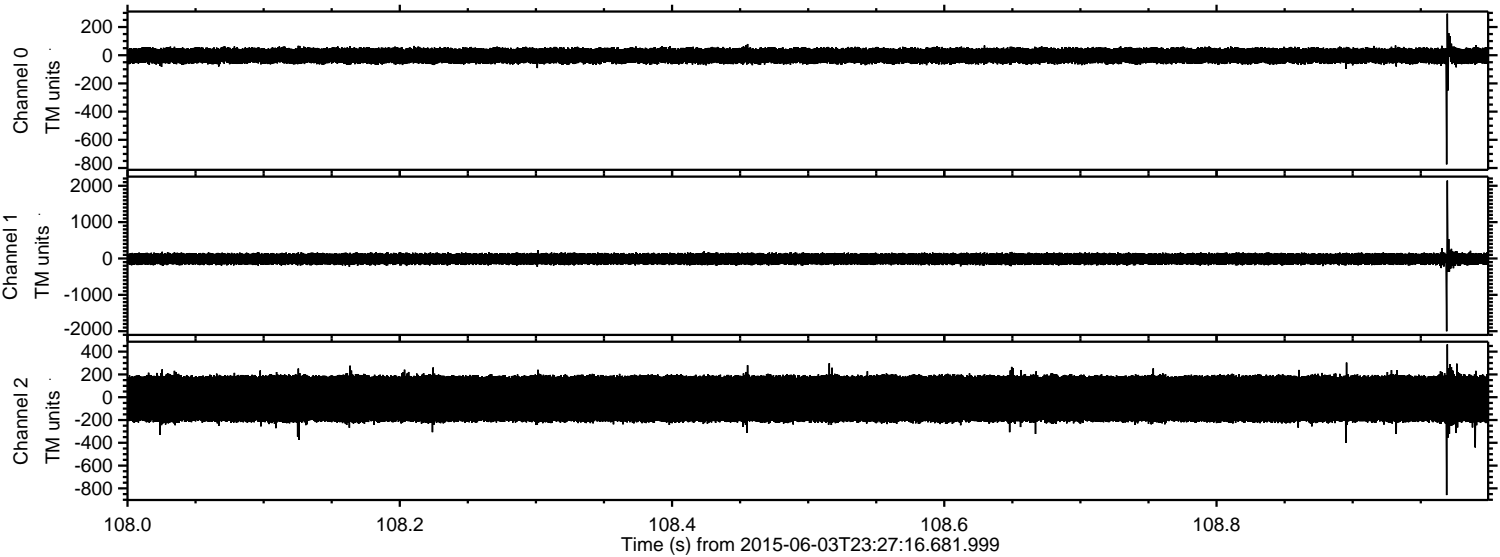



Processed Thu Jun 4 01:33:24 2015 by ELM ver.2012-10-06 from 001\_\_elm20150603\_232715\_\_dat00.bin

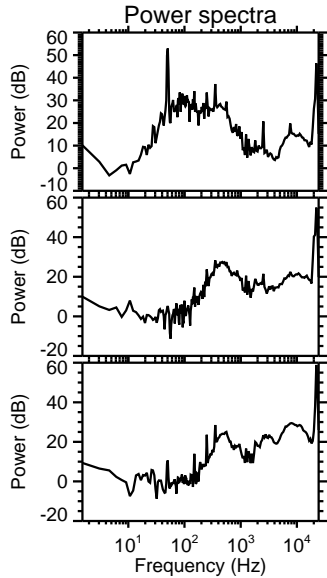
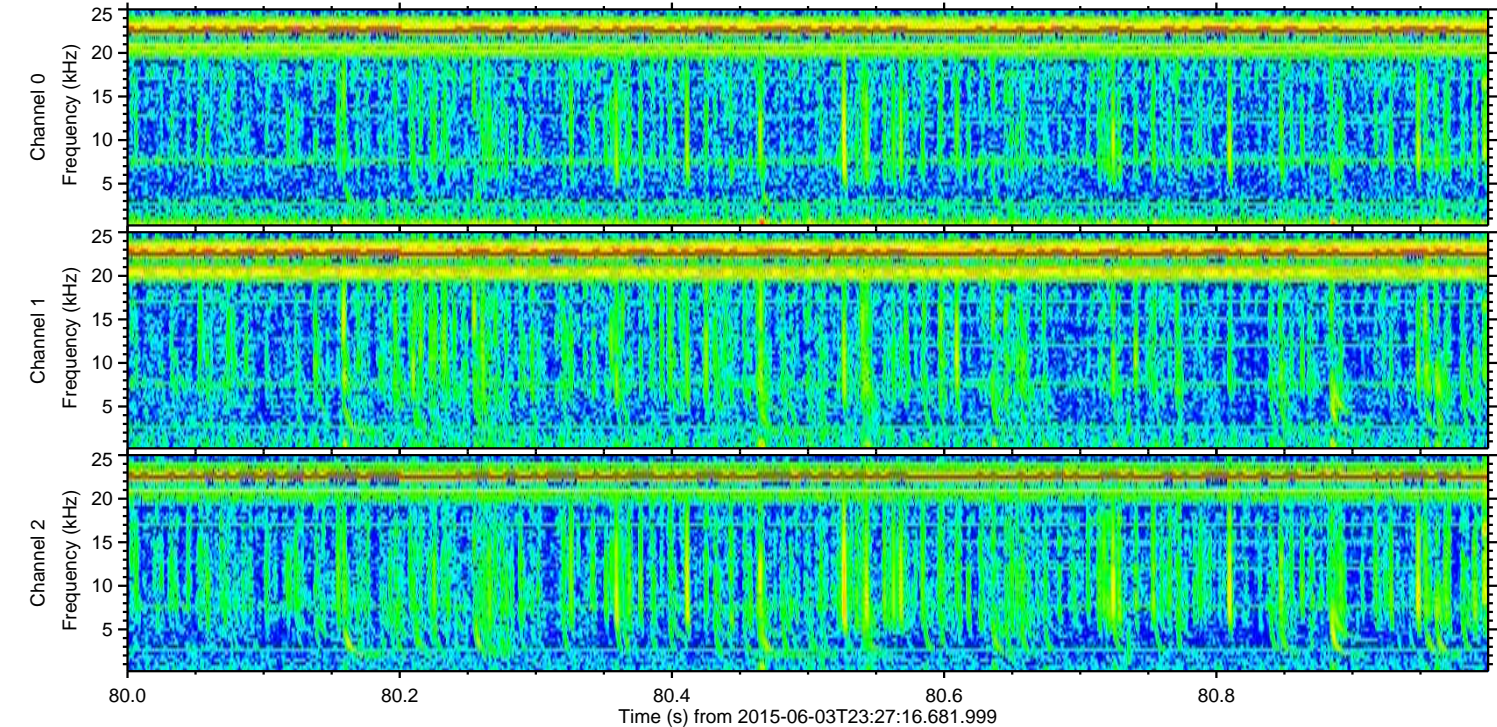
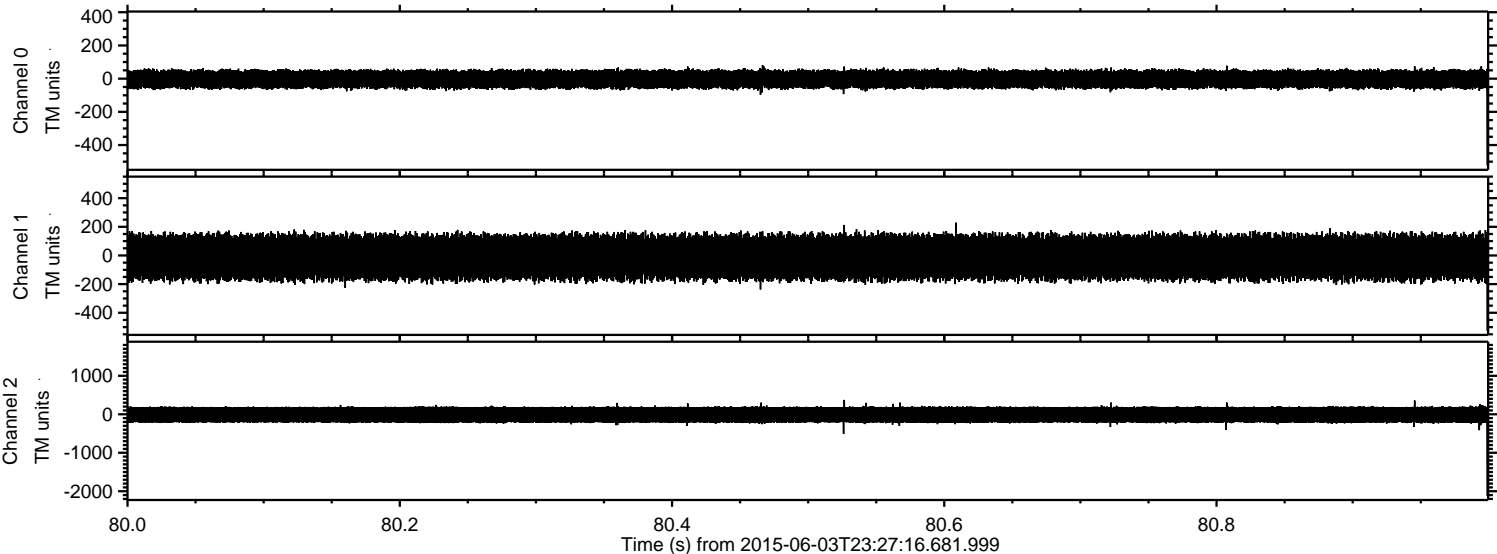

Channel 0  
mn: -523  
mx: 385  
 $\mu$ : -3.6  
 $\sigma$ : 33.2

Channel 1  
mn: -528  
mx: 524  
 $\mu$ : -12.6  
 $\sigma$ : 89.0

Channel 2  
mn: -2121  
mx: 1795  
 $\mu$ : -12.9  
 $\sigma$ : 135.9



Processed Thu Jun 4 01:33:25 2015 by ELM ver.2012-10-06 from 001\_\_elm20150603\_232715\_\_dat00.bin

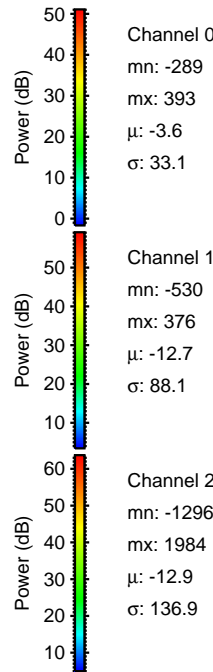
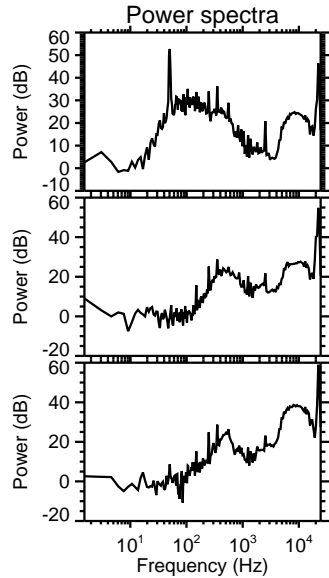
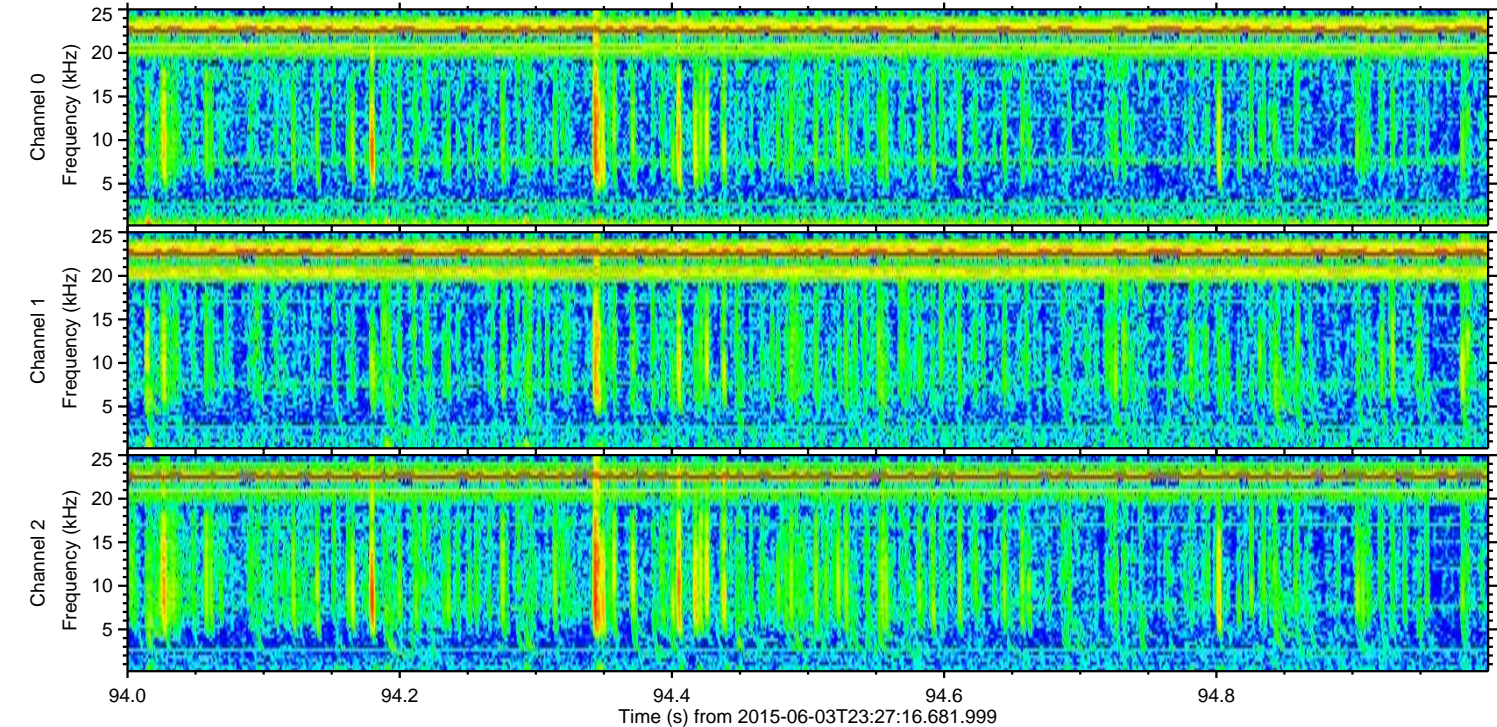
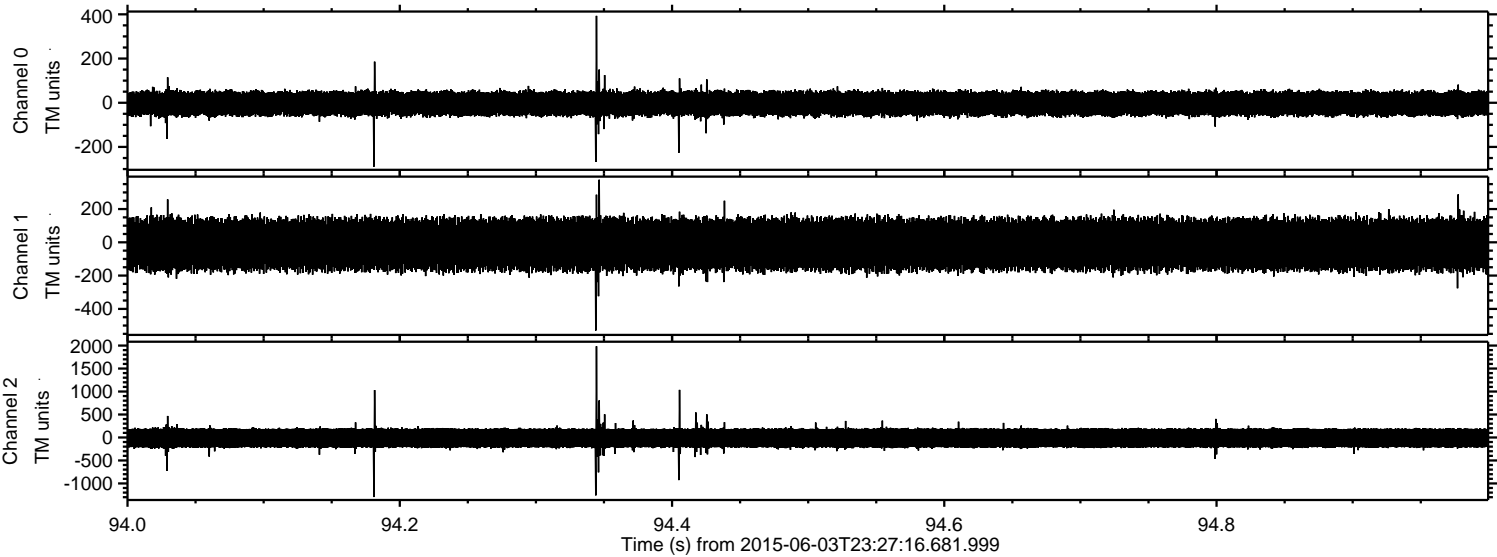



Processed Thu Jun 4 01:33:25 2015 by ELM ver.2012-10-06 from 001\_\_elm20150603\_232715\_\_dat00.bin

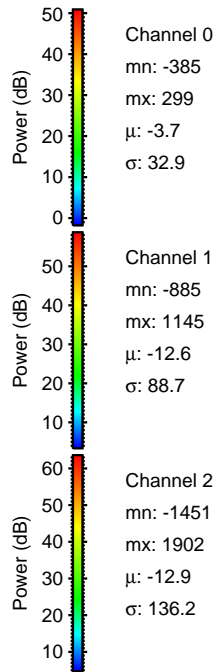
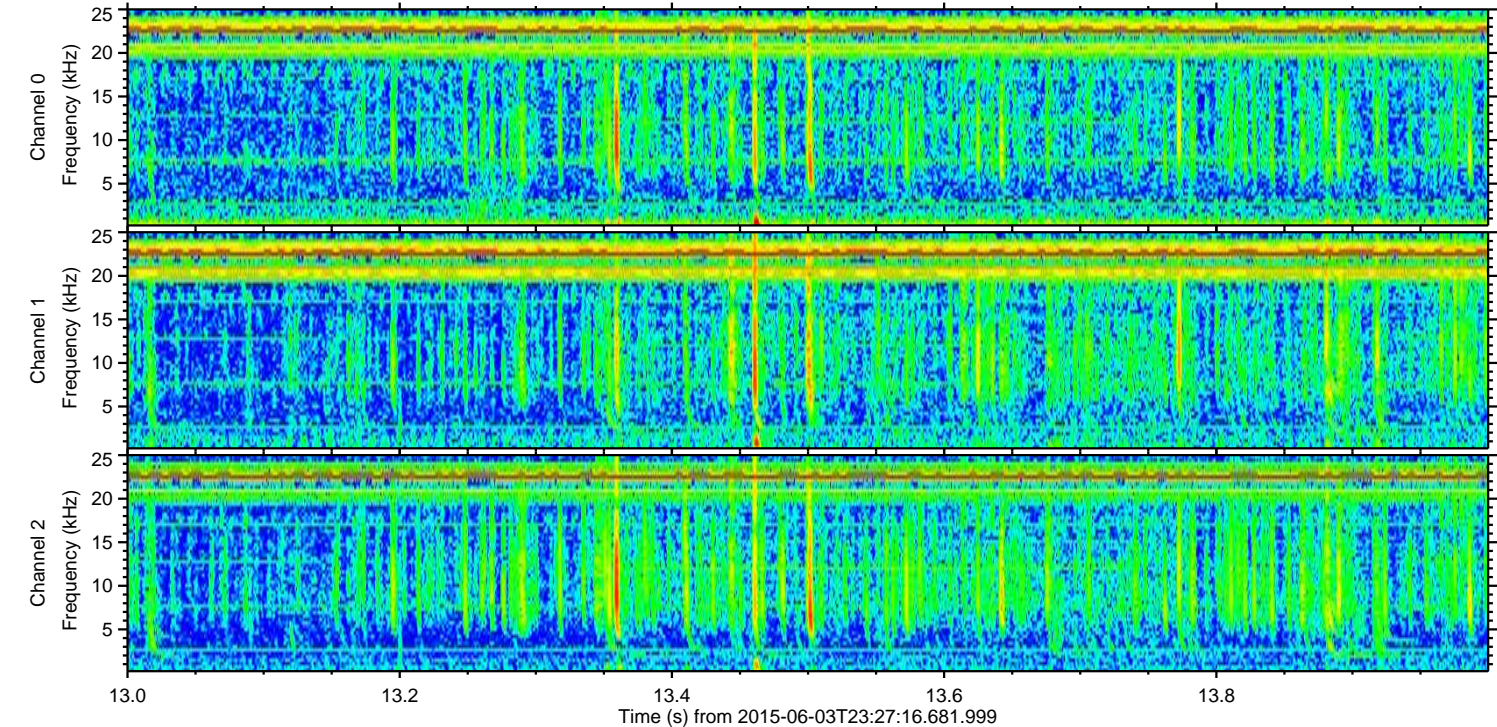
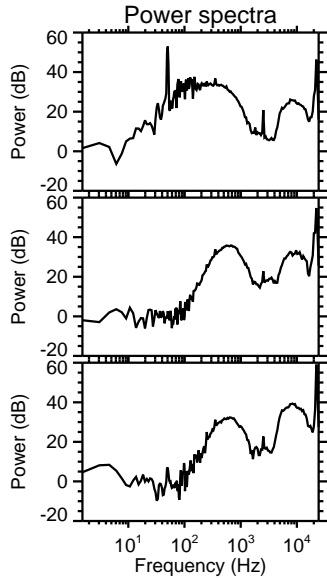
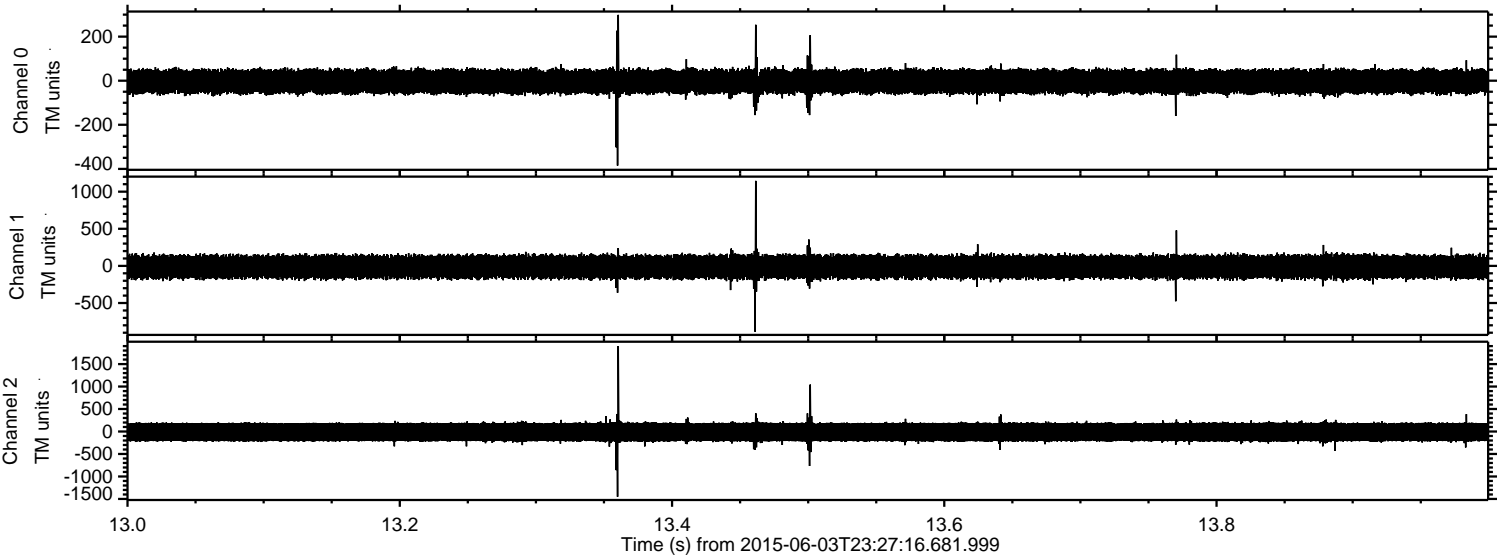



Processed Thu Jun 4 01:33:26 2015 by ELM ver.2012-10-06 from 001\_\_elm20150603\_232715\_\_dat00.bin

