

ELMAVAN 3D WAVEFORMS (Measured data sampled at 50 kHz) 51000 packets of 144 samples from 2015-06-03T19:57:08.502.999.

Processed Wed Jun 3 22:03:33 2015 by ELM ver.2012-10-06 from 001__elm20150603_195707__dat00.bin

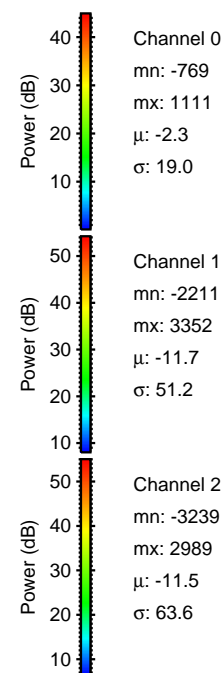
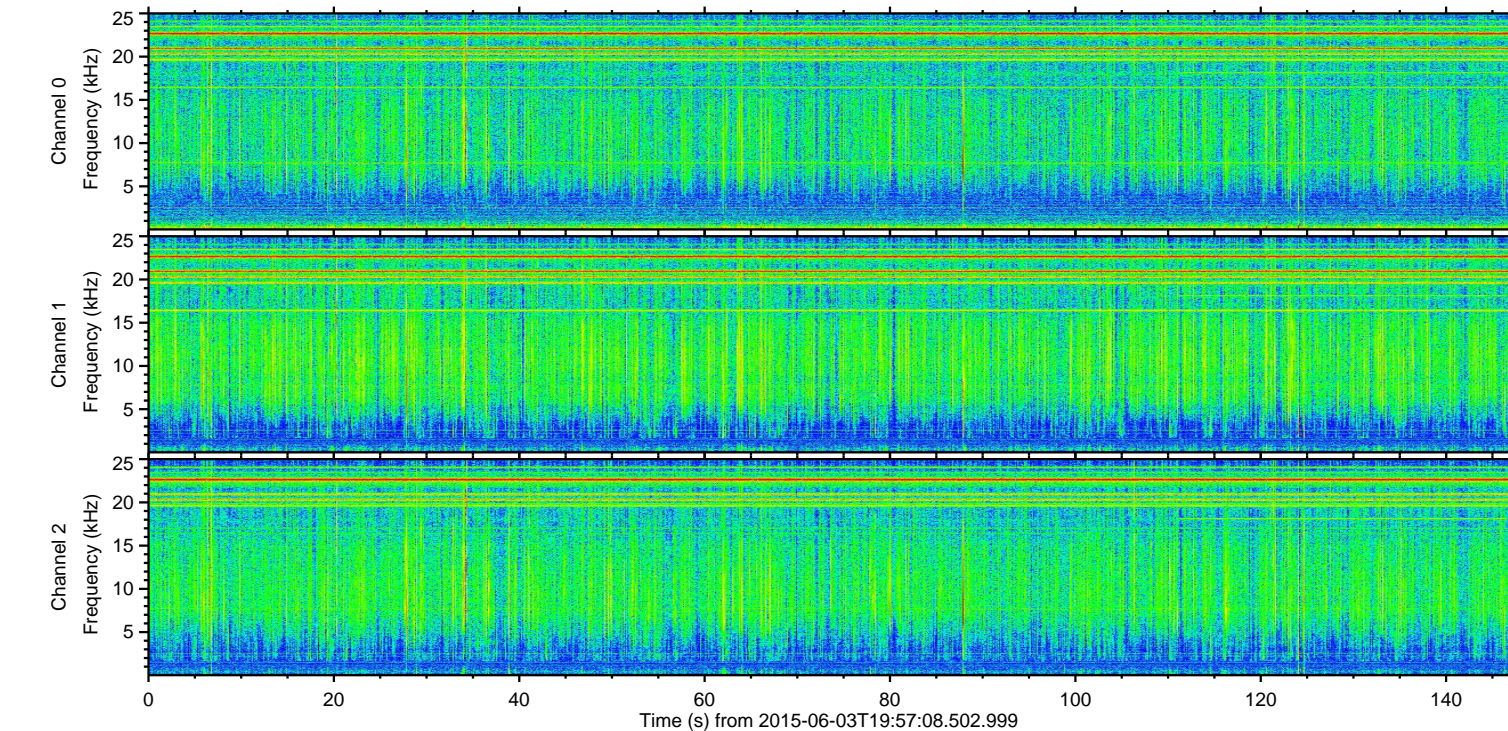
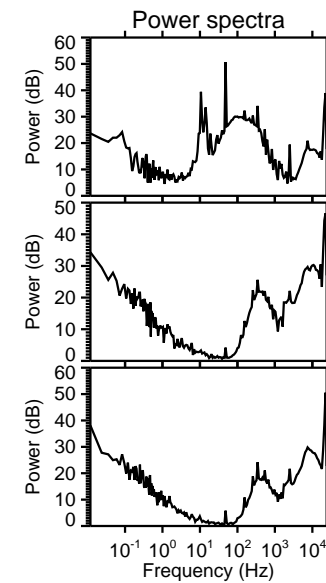
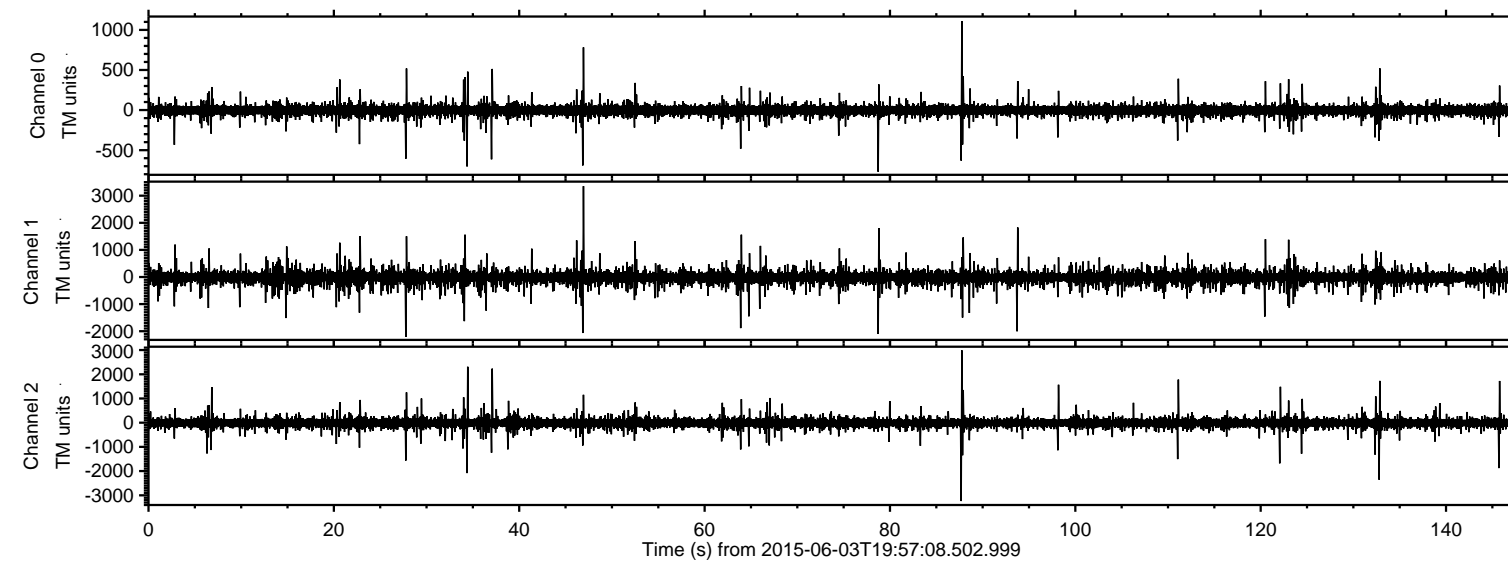

ELMAVAN 3D WAVEFORMS (Measured data sampled at 50 kHz) 51000 packets of 144 samples from 2015-06-03T19:57:08.502.999. Part 47/147

Processed Wed Jun 3 22:03:45 2015 by ELM ver.2012-10-06 from 001__elm20150603_195707__dat00.bin

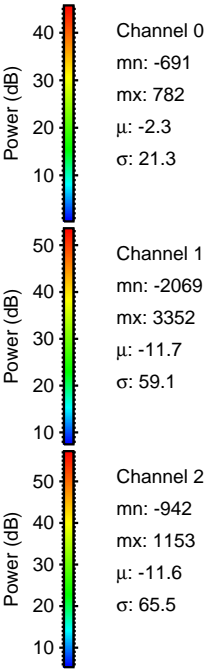
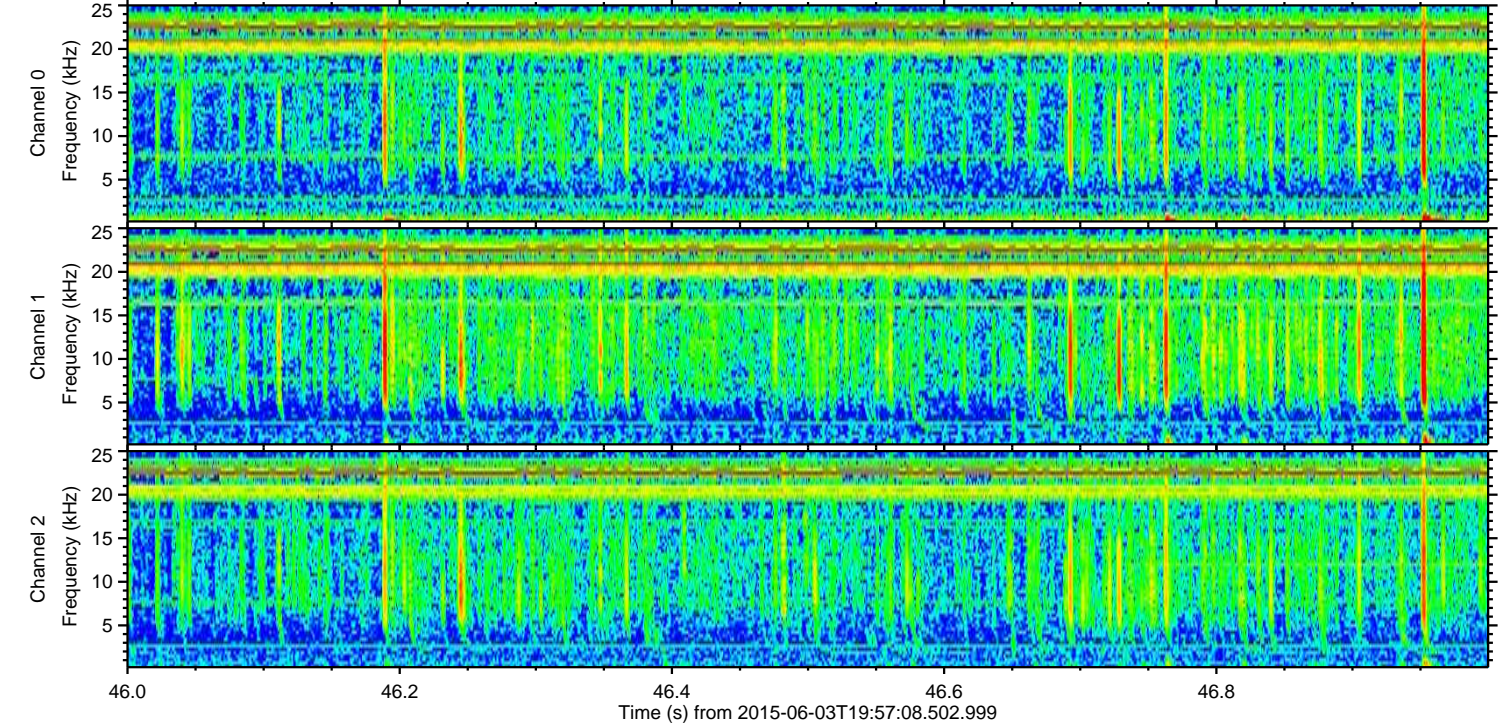
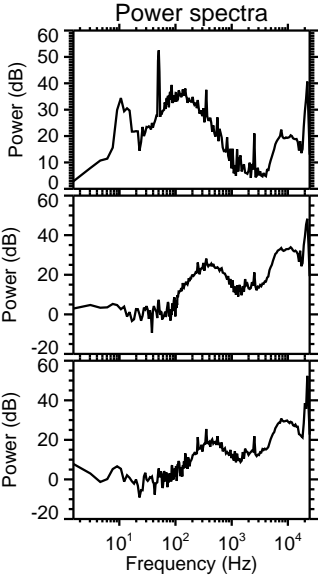
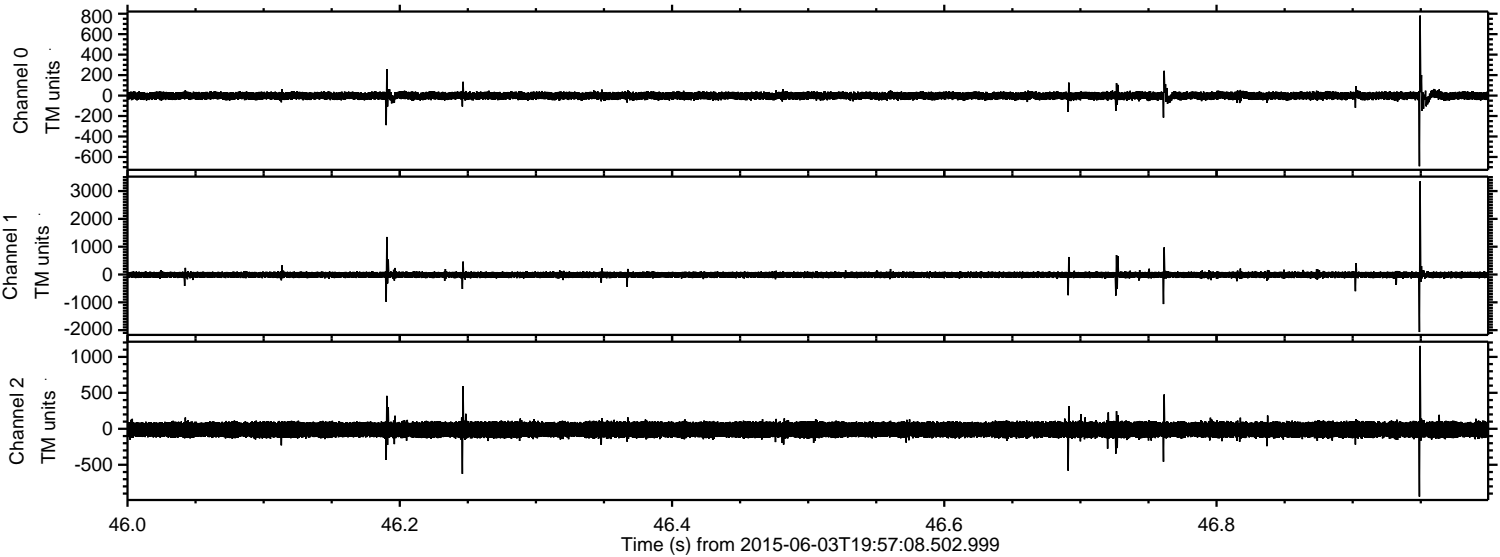

Channel 0
mn: -691
mx: 782
 μ : -2.3
 σ : 21.3

Channel 1
mn: -2069
mx: 3352
 μ : -11.7
 σ : 59.1

Channel 2
mn: -942
mx: 1153
 μ : -11.6
 σ : 65.5

Processed Wed Jun 3 22:03:46 2015 by ELM ver.2012-10-06 from 001__elm20150603_195707__dat00.bin

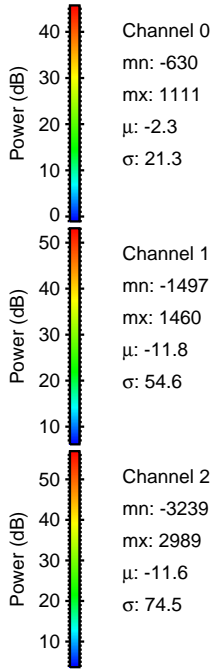
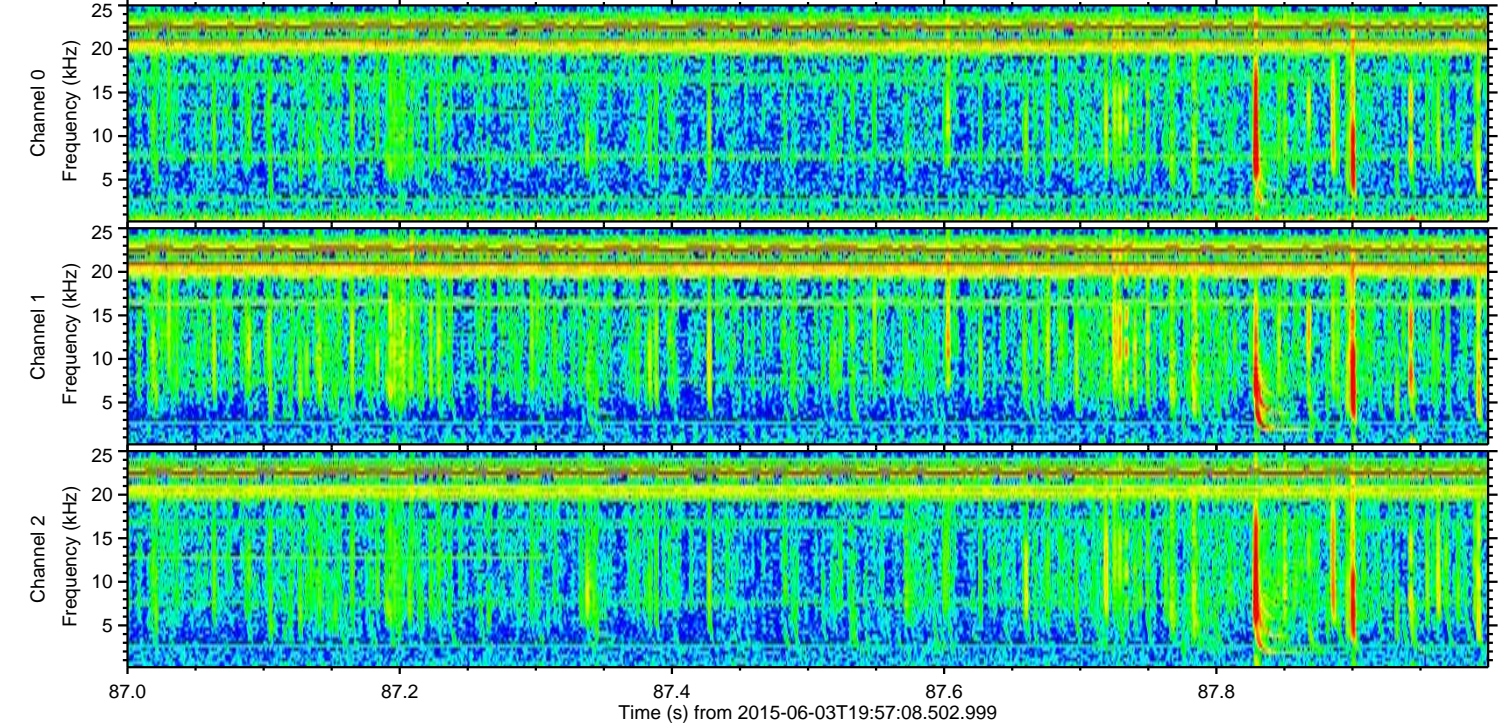
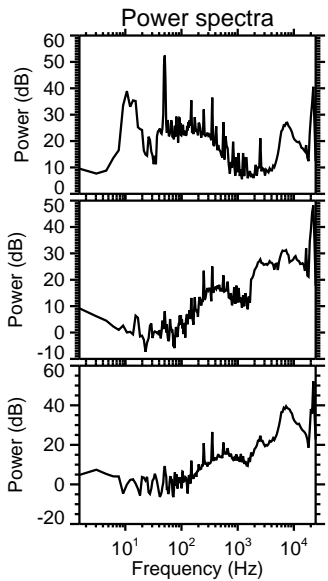
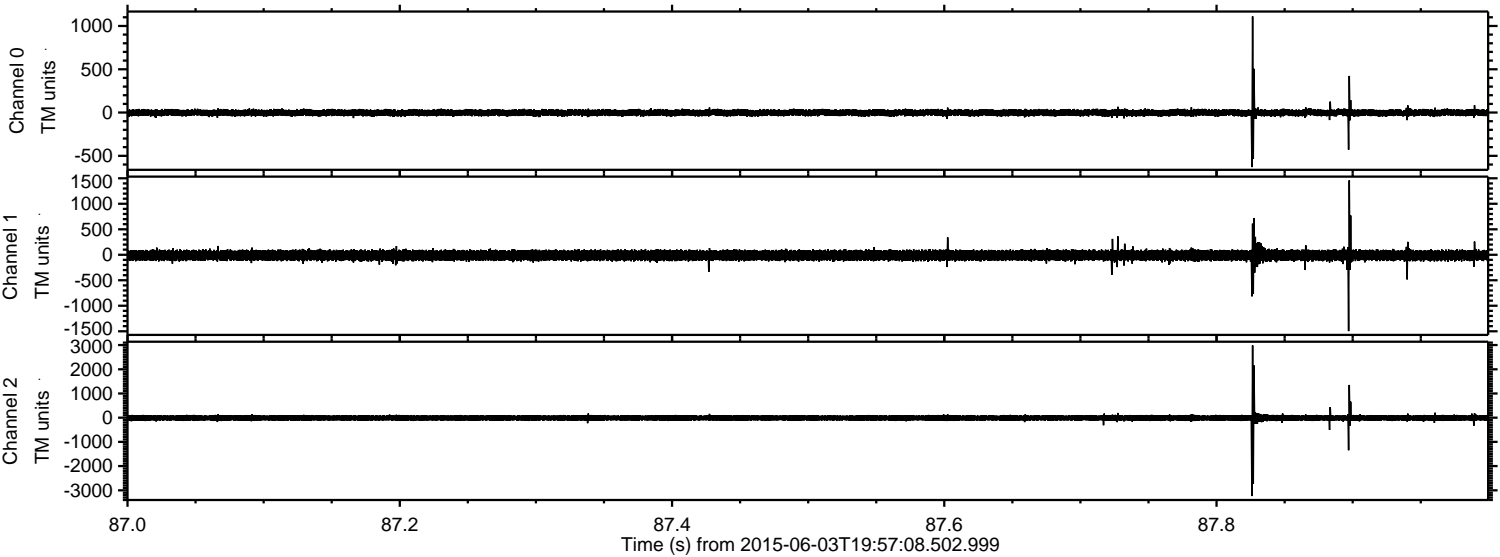

Channel 0
mn: -630
mx: 1111
 μ : -2.3
 σ : 21.3

Channel 1
mn: -1497
mx: 1460
 μ : -11.8
 σ : 54.6

Channel 2
mn: -3239
mx: 2989
 μ : -11.6
 σ : 74.5

ELMAVAN 3D WAVEFORMS (Measured data sampled at 50 kHz) 51000 packets of 144 samples from 2015-06-03T19:57:08.502.999. Part 133/147

Processed Wed Jun 3 22:03:46 2015 by ELM ver.2012-10-06 from 001__elm20150603_195707__dat00.bin

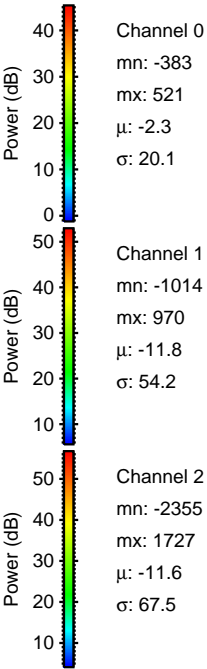
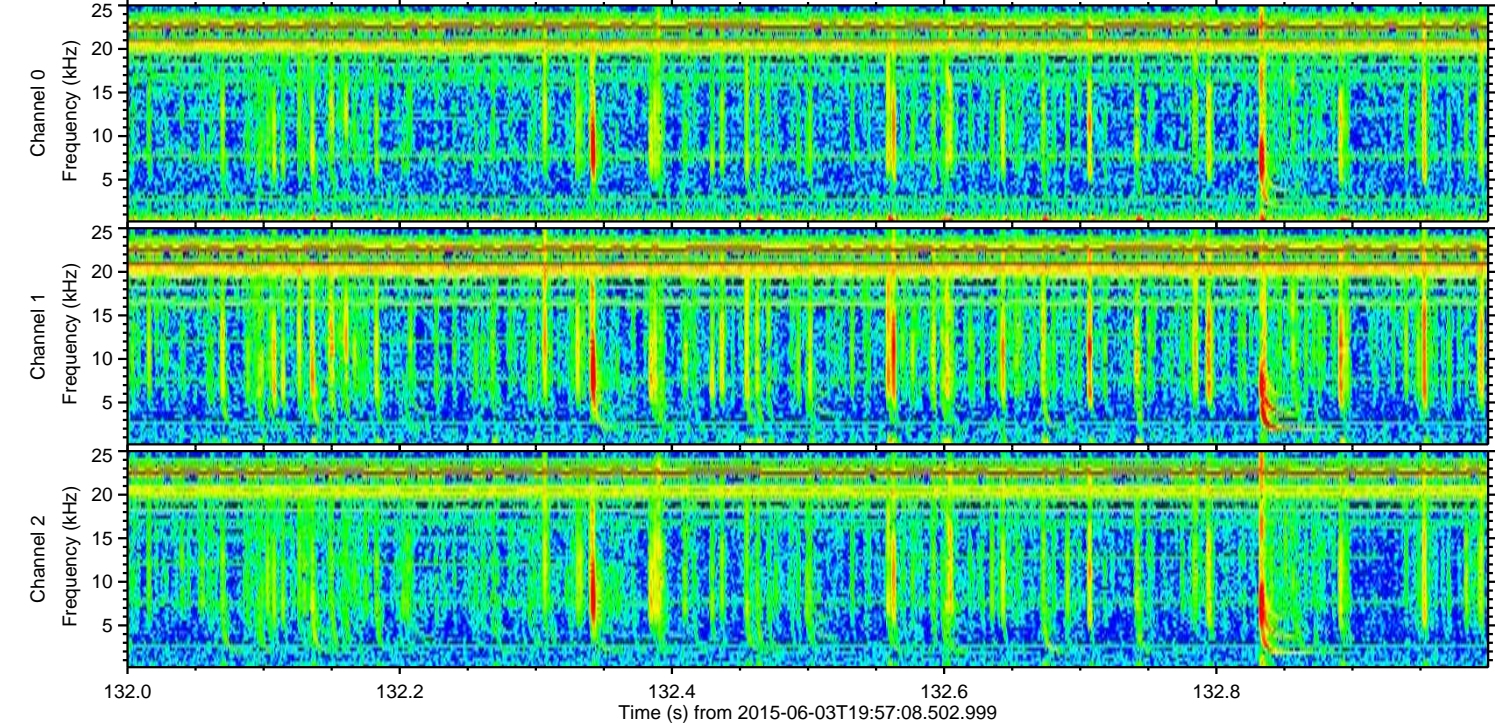
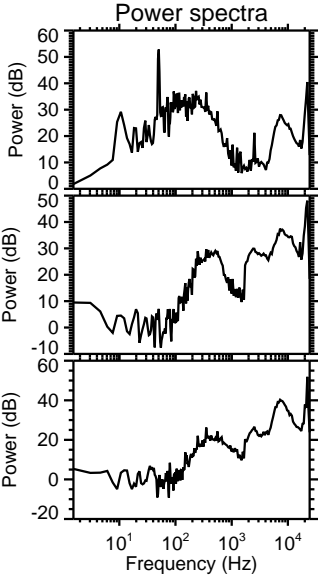
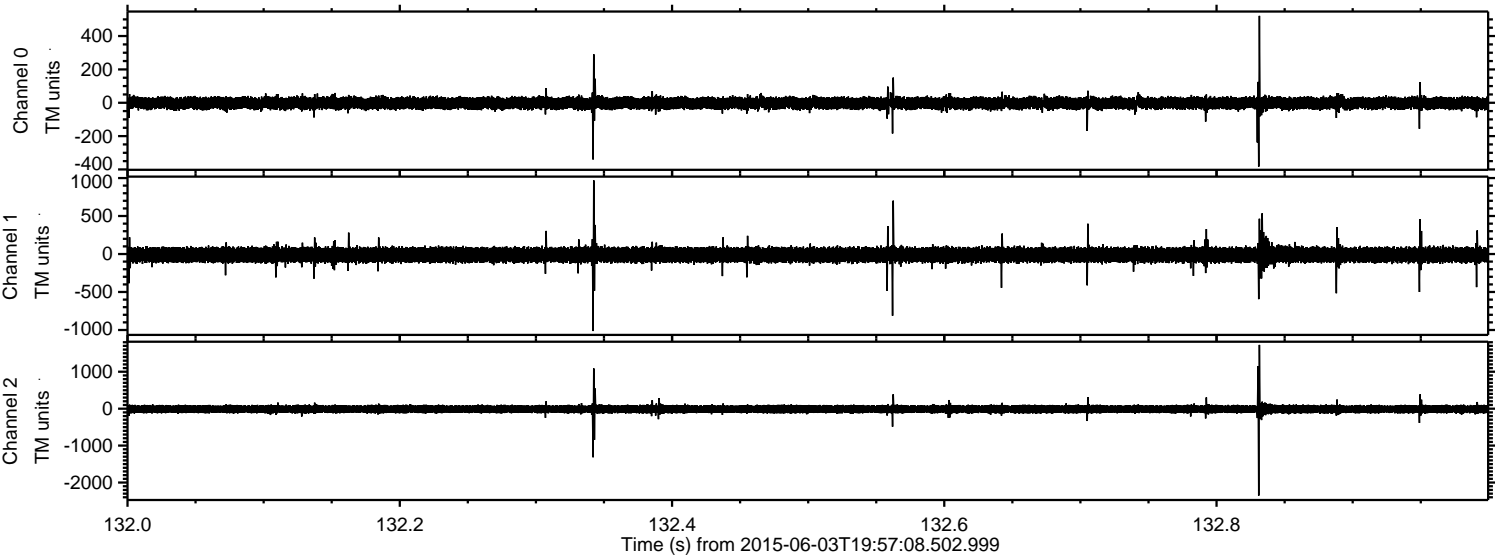

Processed Wed Jun 3 22:03:47 2015 by ELM ver.2012-10-06 from 001__elm20150603_195707__dat00.bin

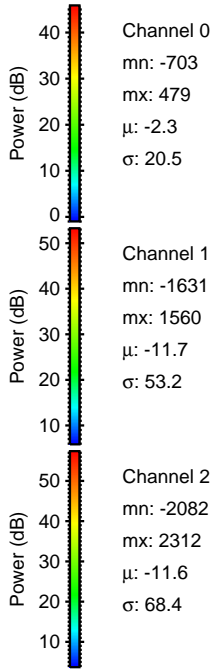
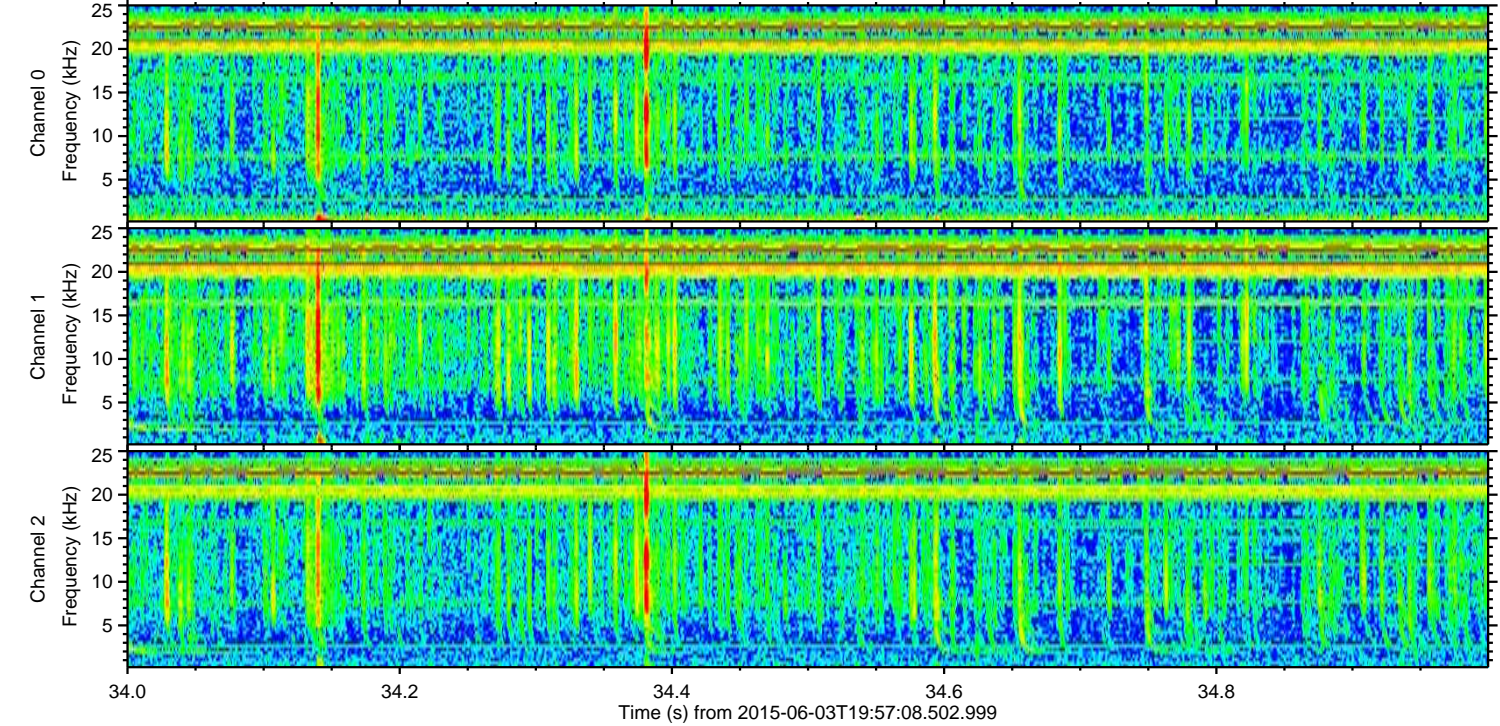
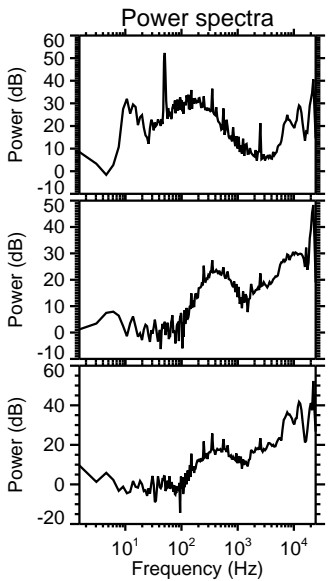
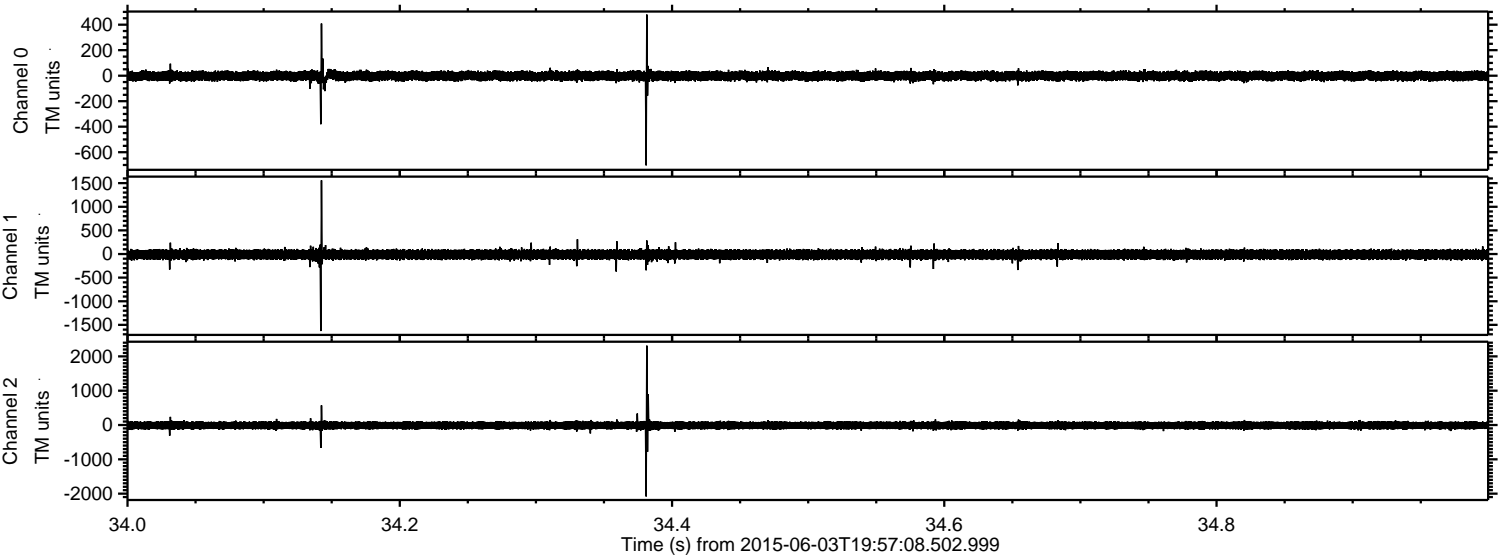

ELMAVAN 3D WAVEFORMS (Measured data sampled at 50 kHz) 51000 packets of 144 samples from 2015-06-03T19:57:08.502.999. Part 38/147

Processed Wed Jun 3 22:03:48 2015 by ELM ver.2012-10-06 from 001__elm20150603_195707__dat00.bin

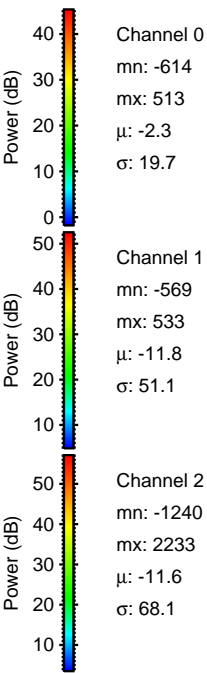
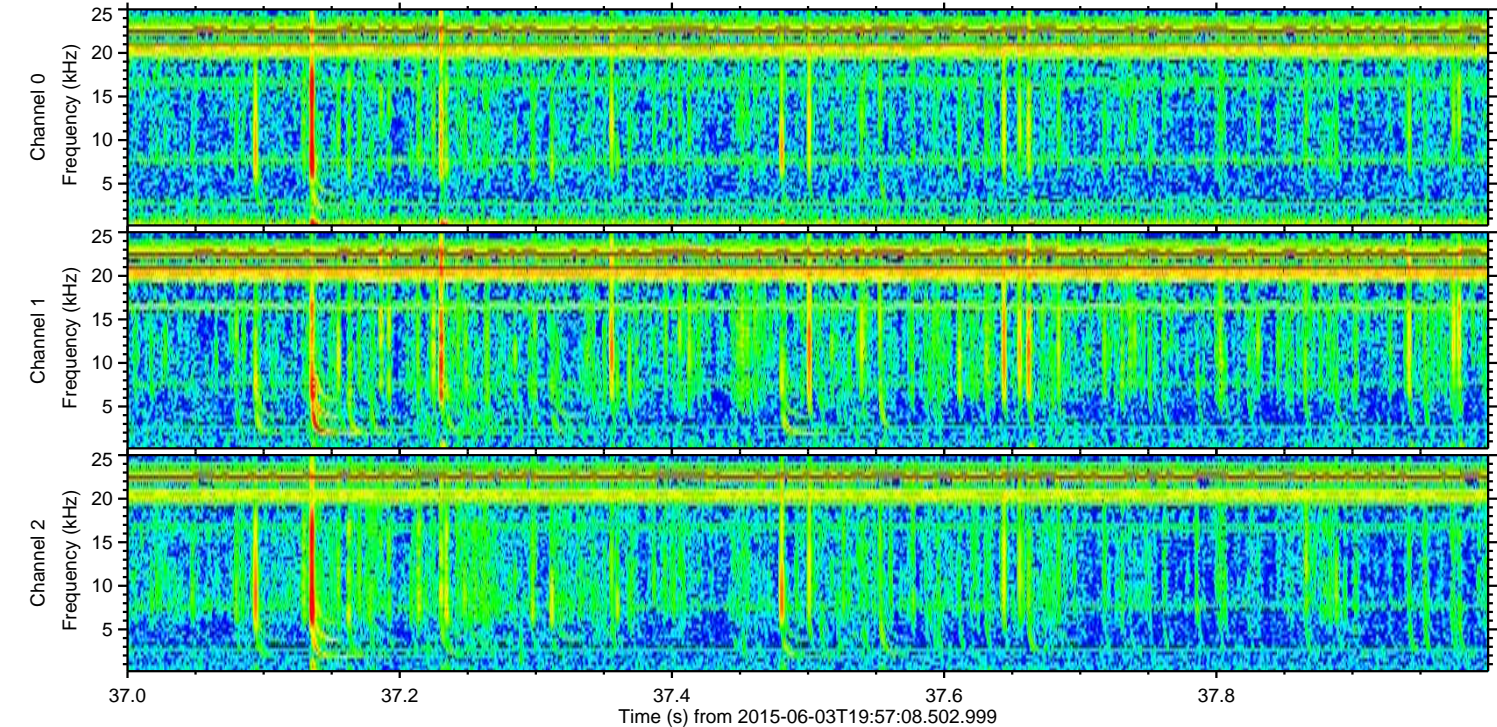
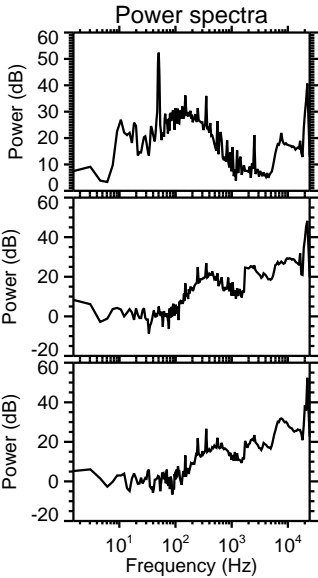
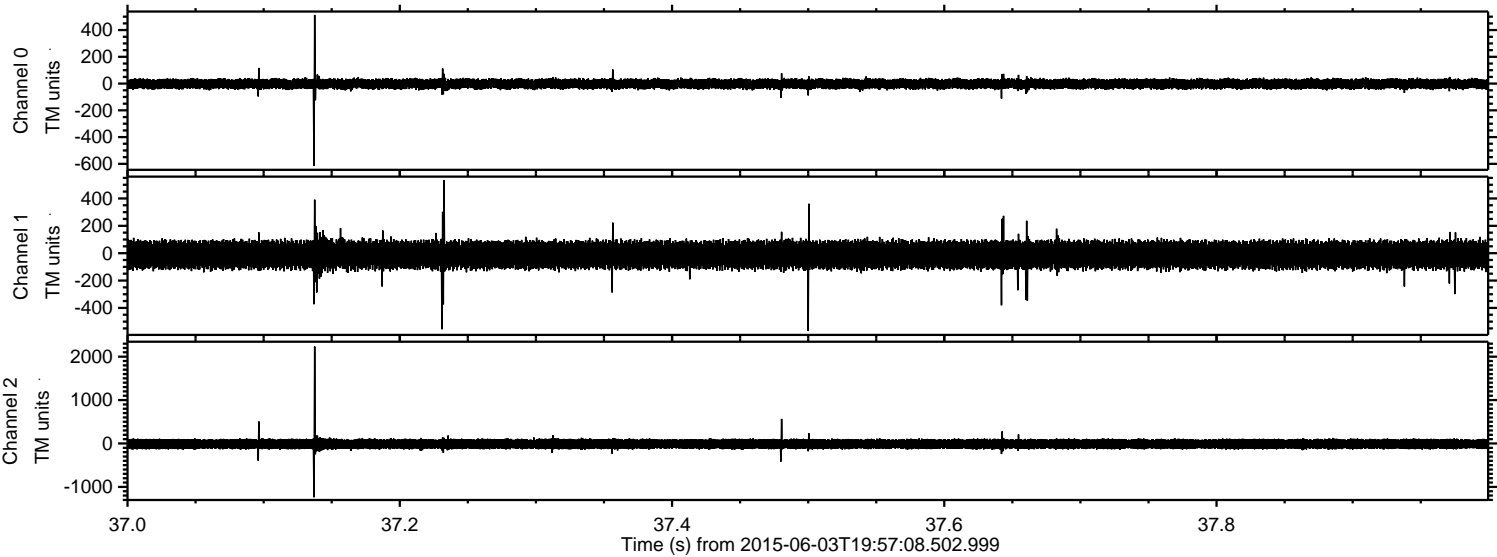

Processed Wed Jun 3 22:03:49 2015 by ELM ver.2012-10-06 from 001__elm20150603_195707__dat00.bin

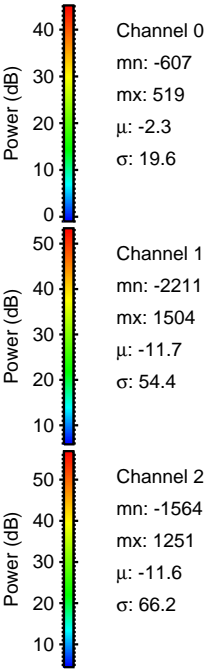
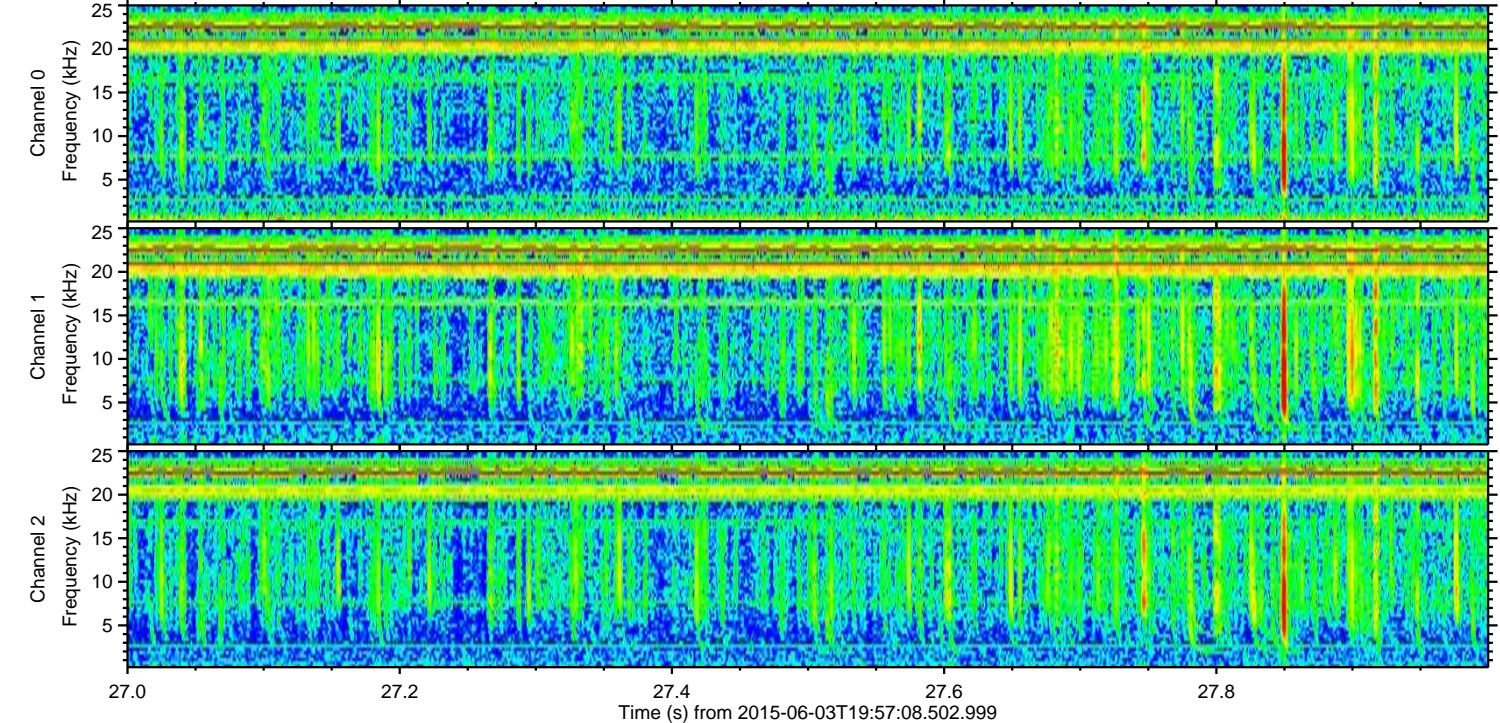
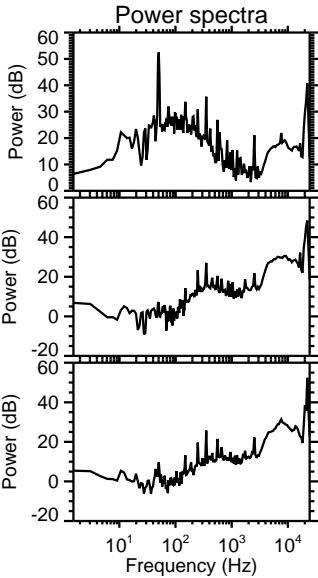
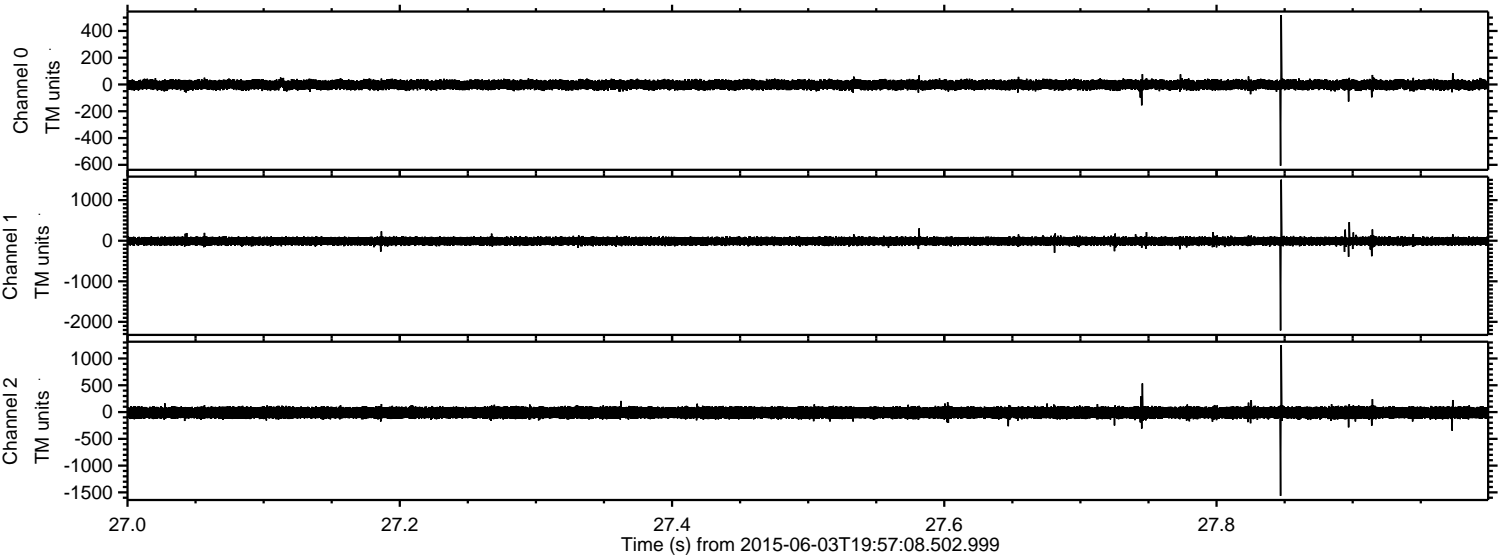

Processed Wed Jun 3 22:03:50 2015 by ELM ver.2012-10-06 from 001__elm20150603_195707__dat00.bin

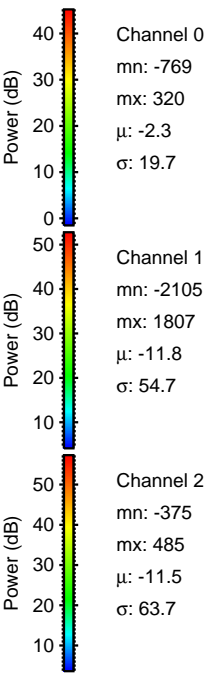
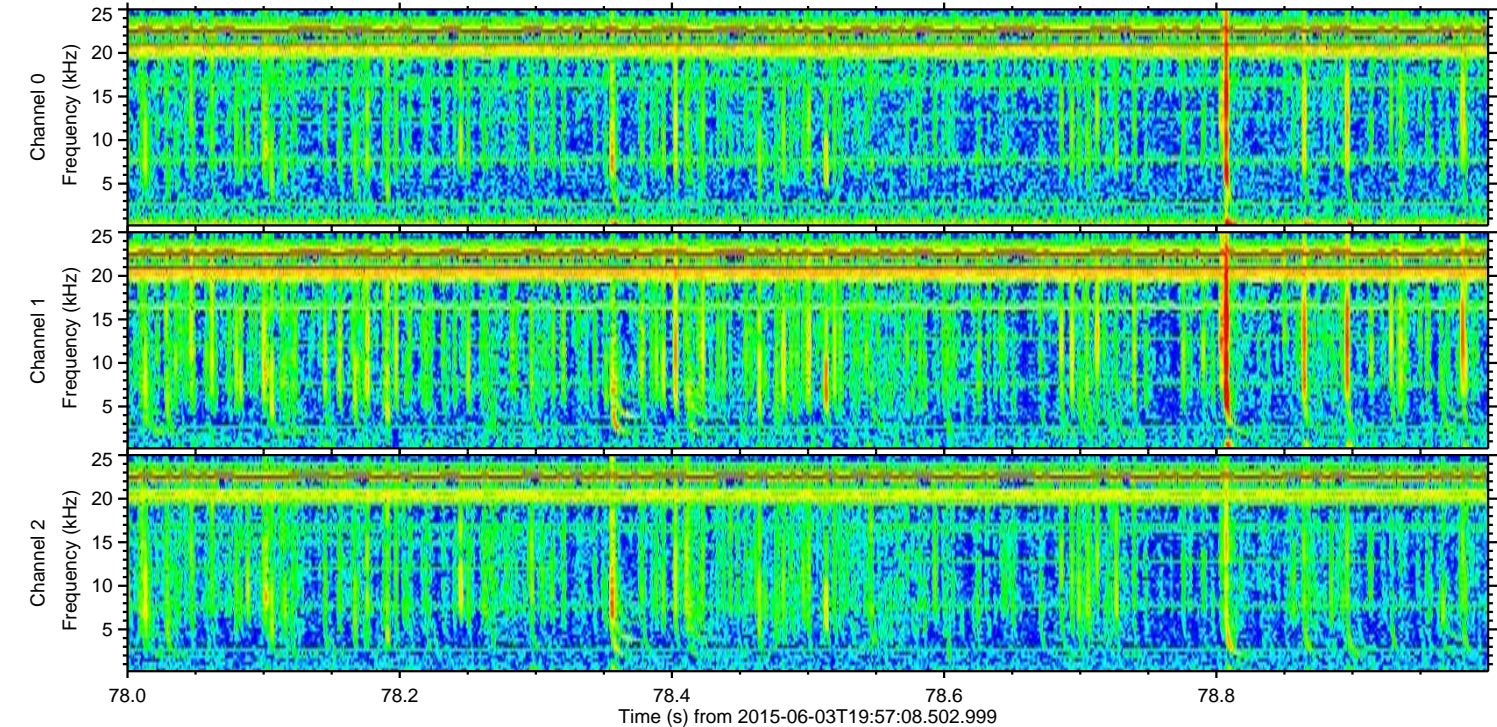
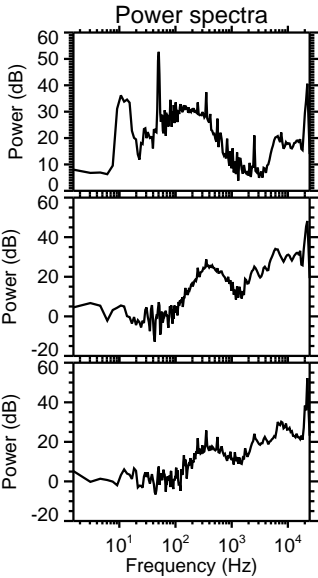
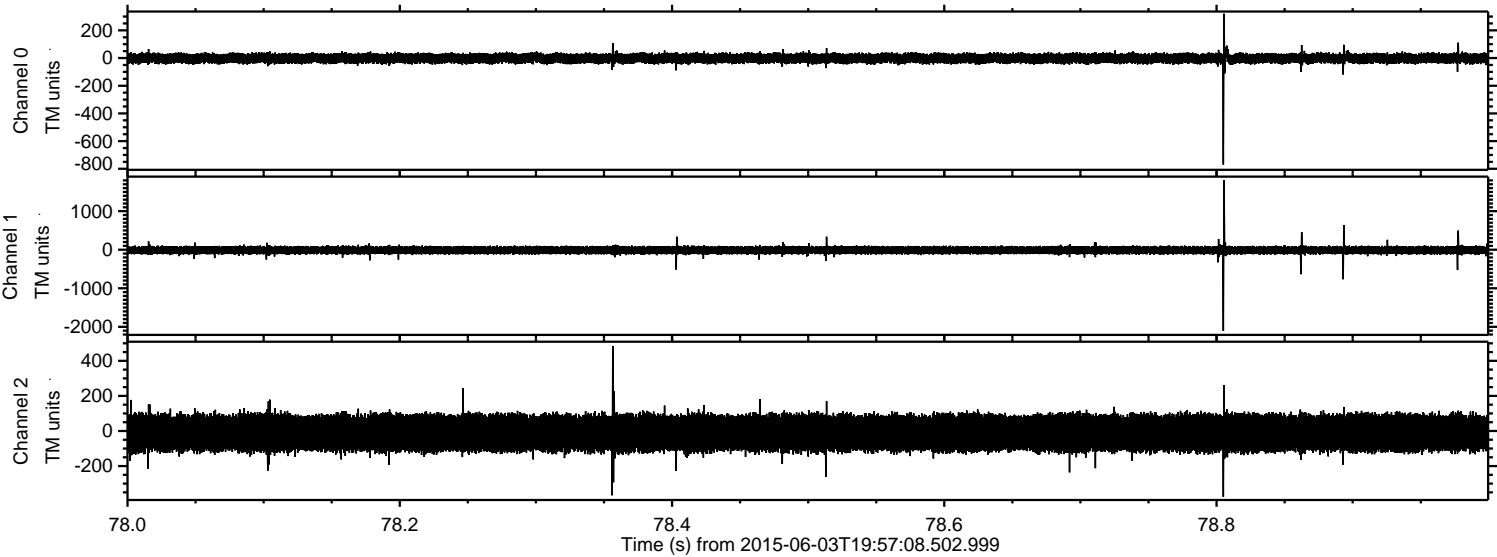

Processed Wed Jun 3 22:03:51 2015 by ELM ver.2012-10-06 from 001__elm20150603_195707__dat00.bin

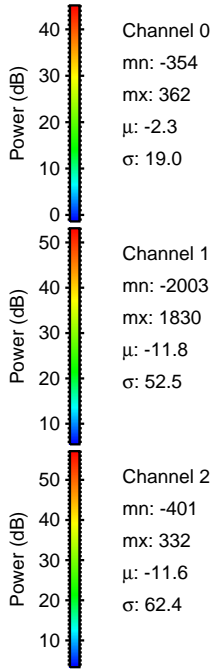
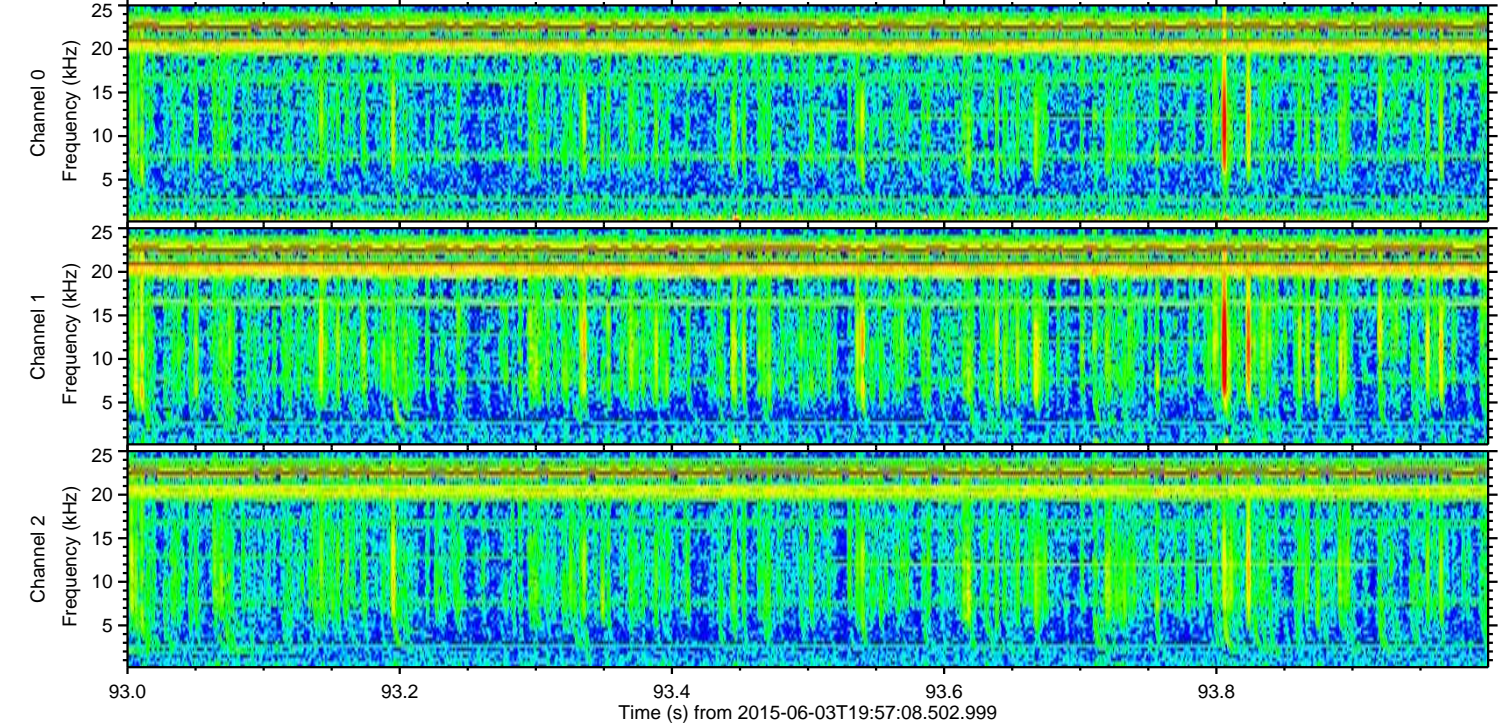
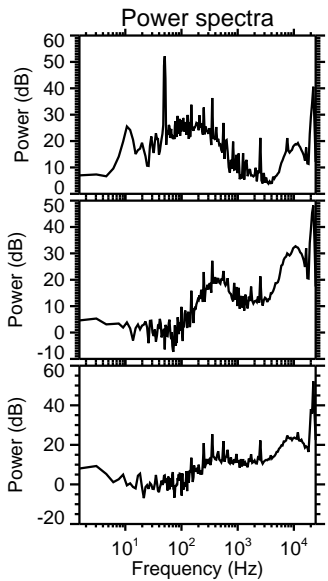
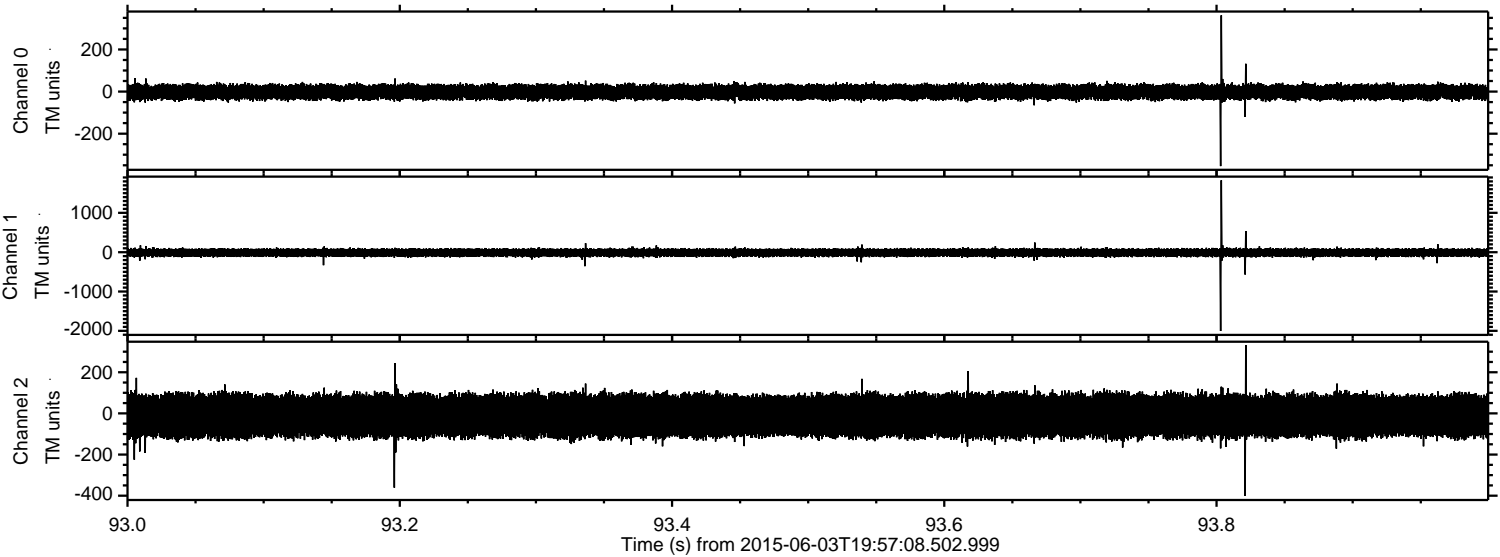

Processed Wed Jun 3 22:03:52 2015 by ELM ver.2012-10-06 from 001__elm20150603_195707__dat00.bin

