

# ELMAVAN 3D WAVEFORMS (Measured data sampled at 50 kHz) 51000 packets of 144 samples from 2015-06-03T17:27:02.658.999.

Processed Wed Jun 3 19:32:59 2015 by ELM ver.2012-10-06 from 001\_\_elm20150603\_172701\_\_dat00.bin

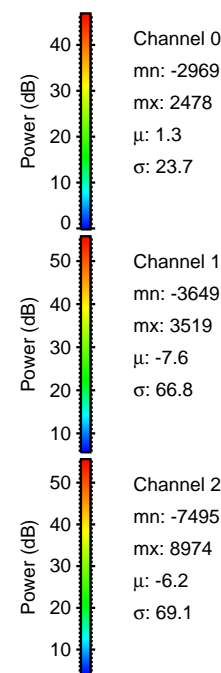

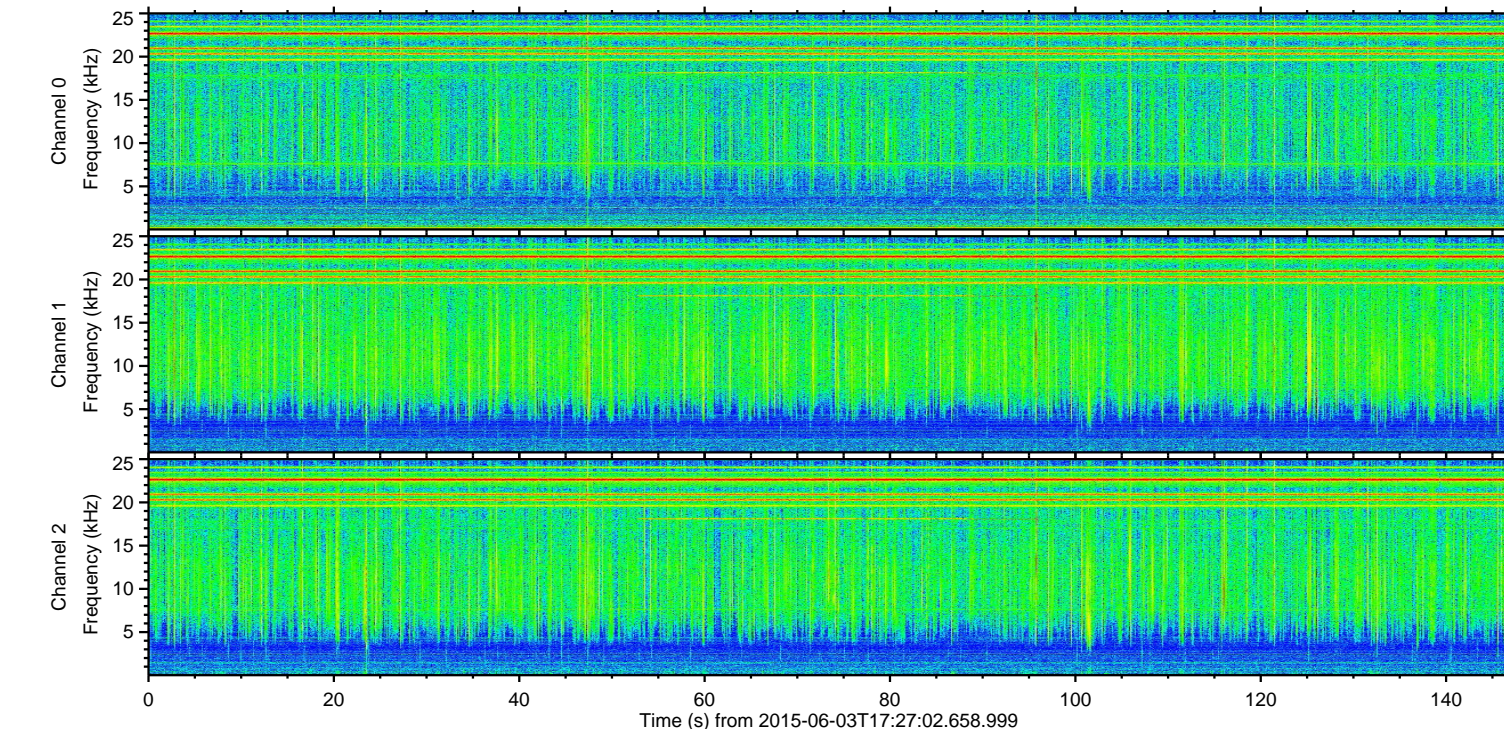
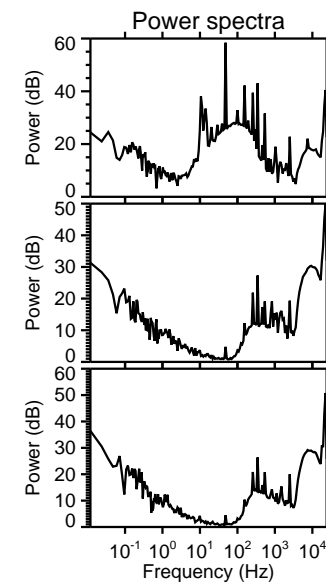
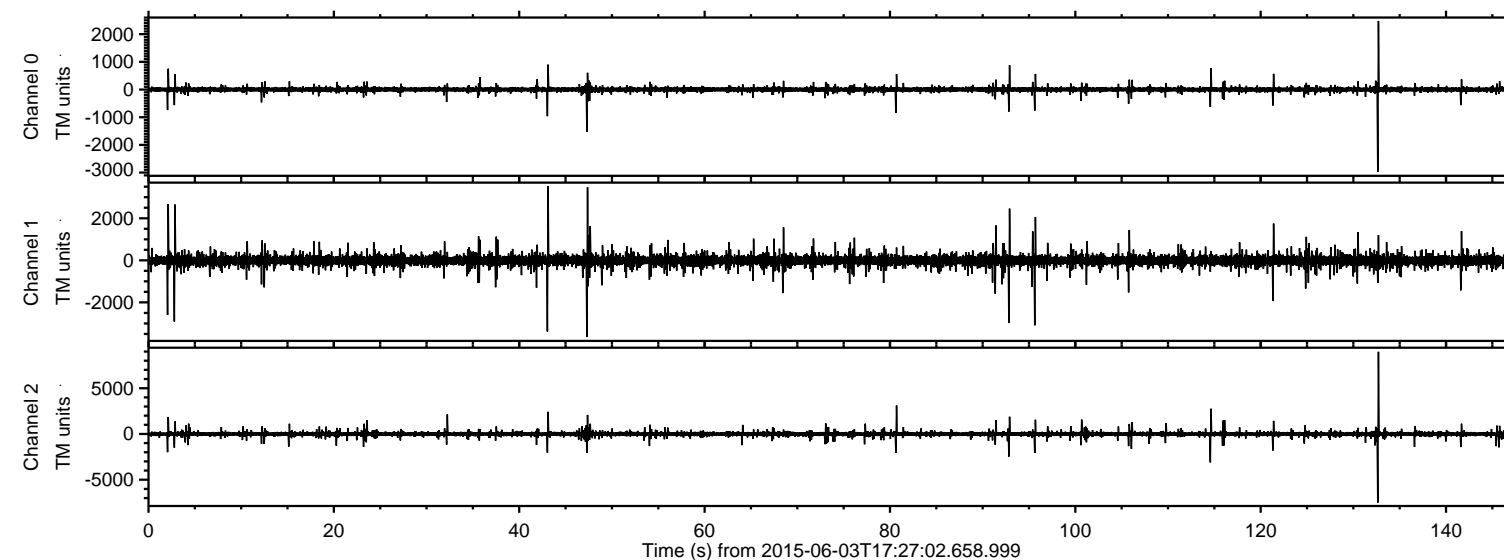

ELMAVAN 3D WAVEFORMS (Measured data sampled at 50 kHz) 51000 packets of 144 samples from 2015-06-03T17:27:02.658.999. Part 133/147

Processed Wed Jun 3 19:33:10 2015 by ELM ver.2012-10-06 from 001\_\_elm20150603\_172701\_\_dat00.bin

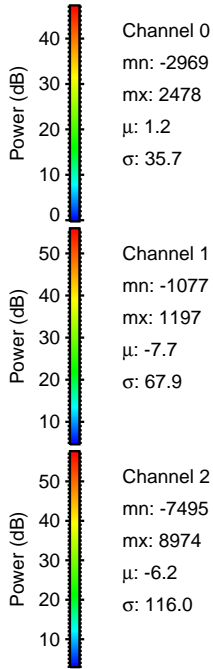
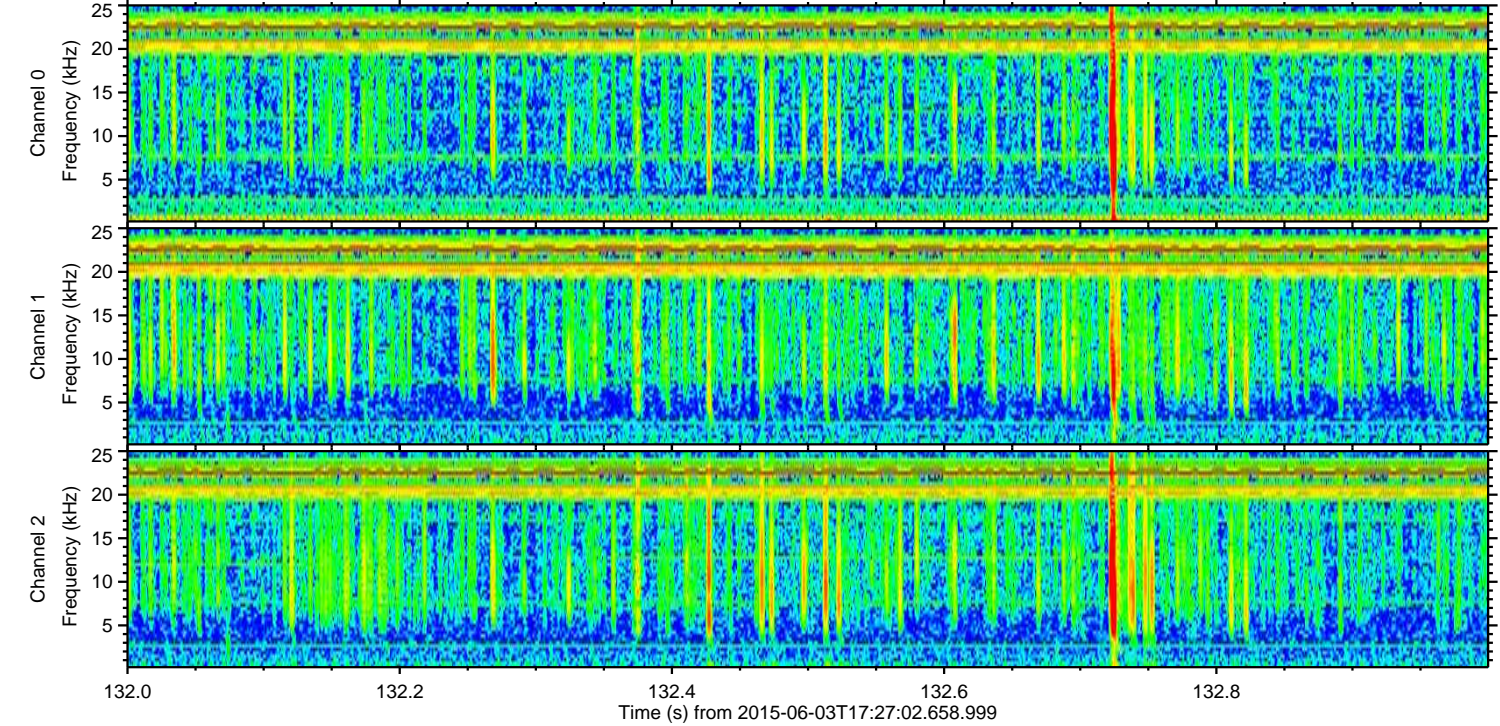
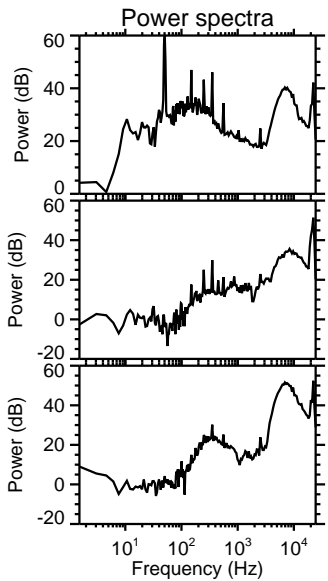
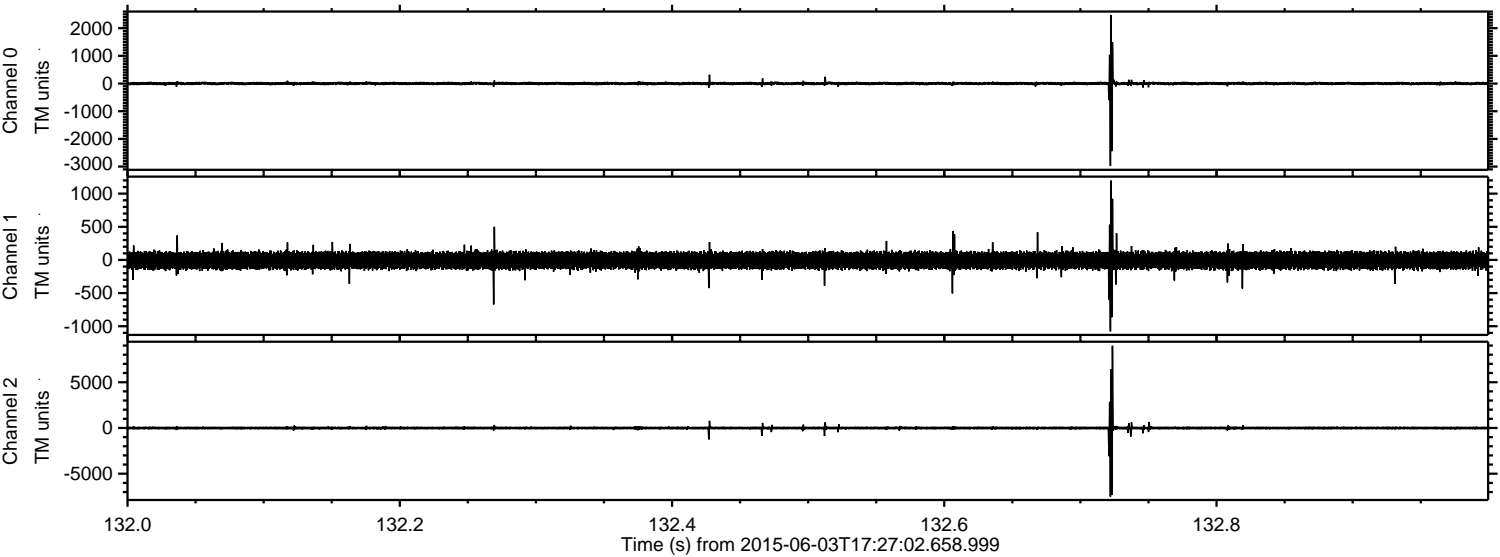

Channel 0  
mn: -2969  
mx: 2478  
 $\mu$ : 1.2  
 $\sigma$ : 35.7

Channel 1  
mn: -1077  
mx: 1197  
 $\mu$ : -7.7  
 $\sigma$ : 67.9

Channel 2  
mn: -7495  
mx: 8974  
 $\mu$ : -6.2  
 $\sigma$ : 116.0



ELMAVAN 3D WAVEFORMS (Measured data sampled at 50 kHz) 51000 packets of 144 samples from 2015-06-03T17:27:02.658.999. Part 48/147

Processed Wed Jun 3 19:33:11 2015 by ELM ver.2012-10-06 from 001\_\_elm20150603\_172701\_\_dat00.bin

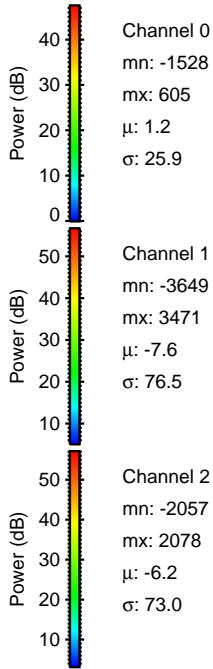
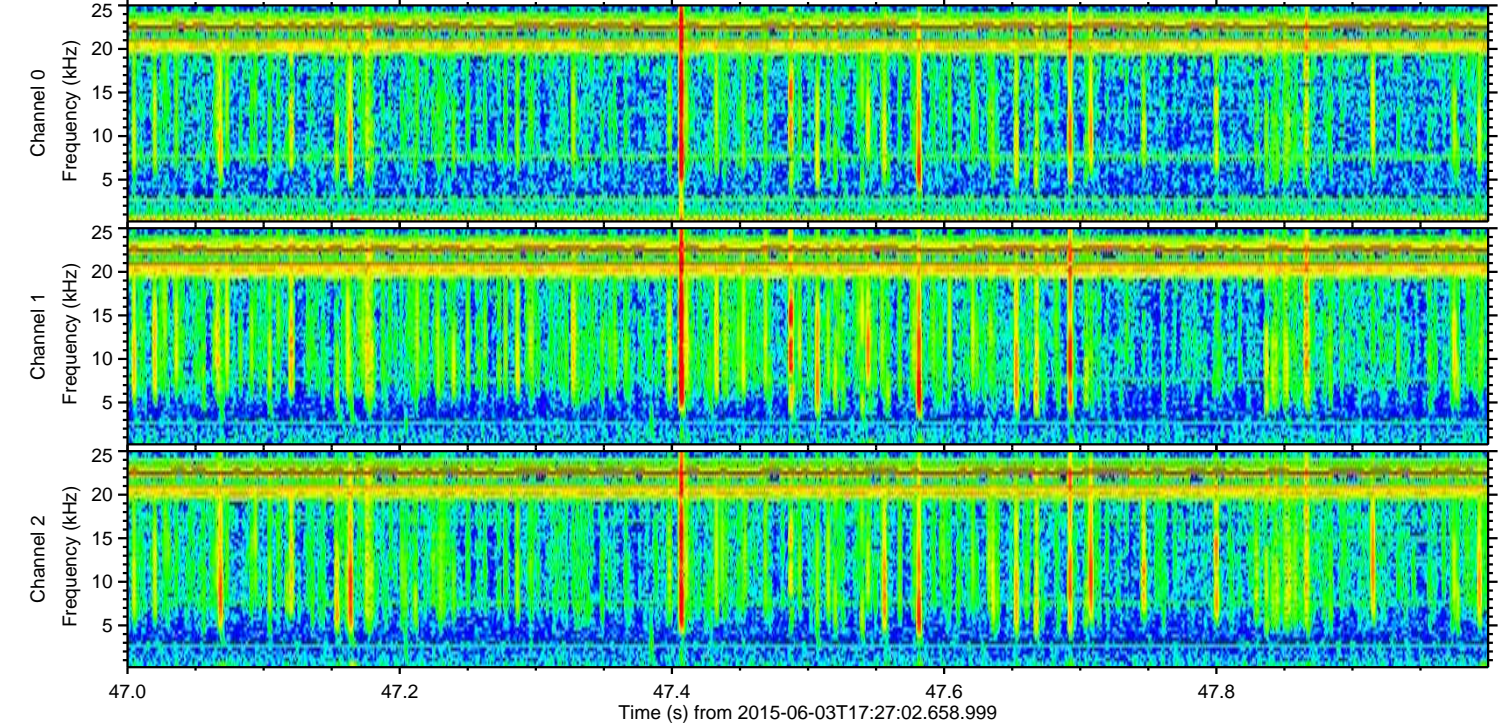
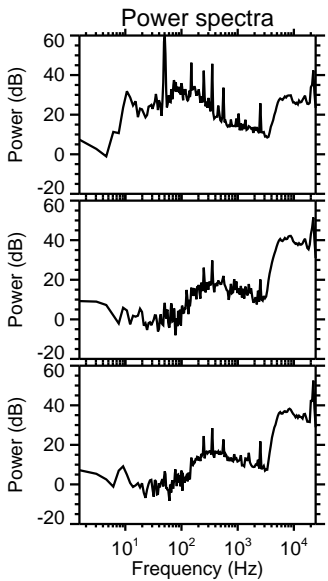
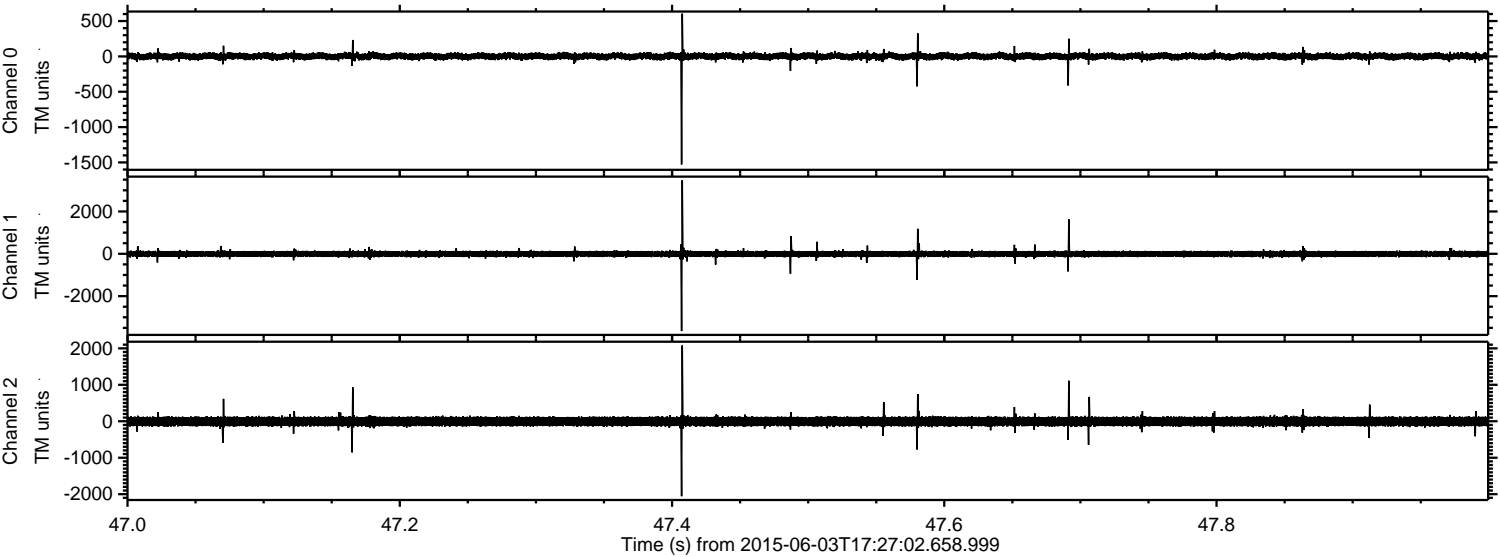



Processed Wed Jun 3 19:33:12 2015 by ELM ver.2012-10-06 from 001\_\_elm20150603\_172701\_\_dat00.bin

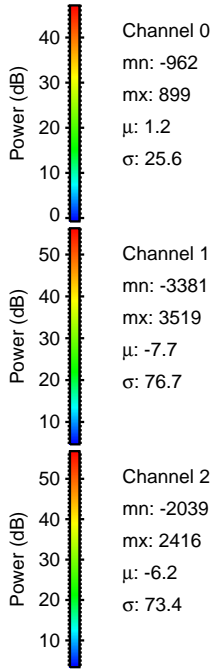
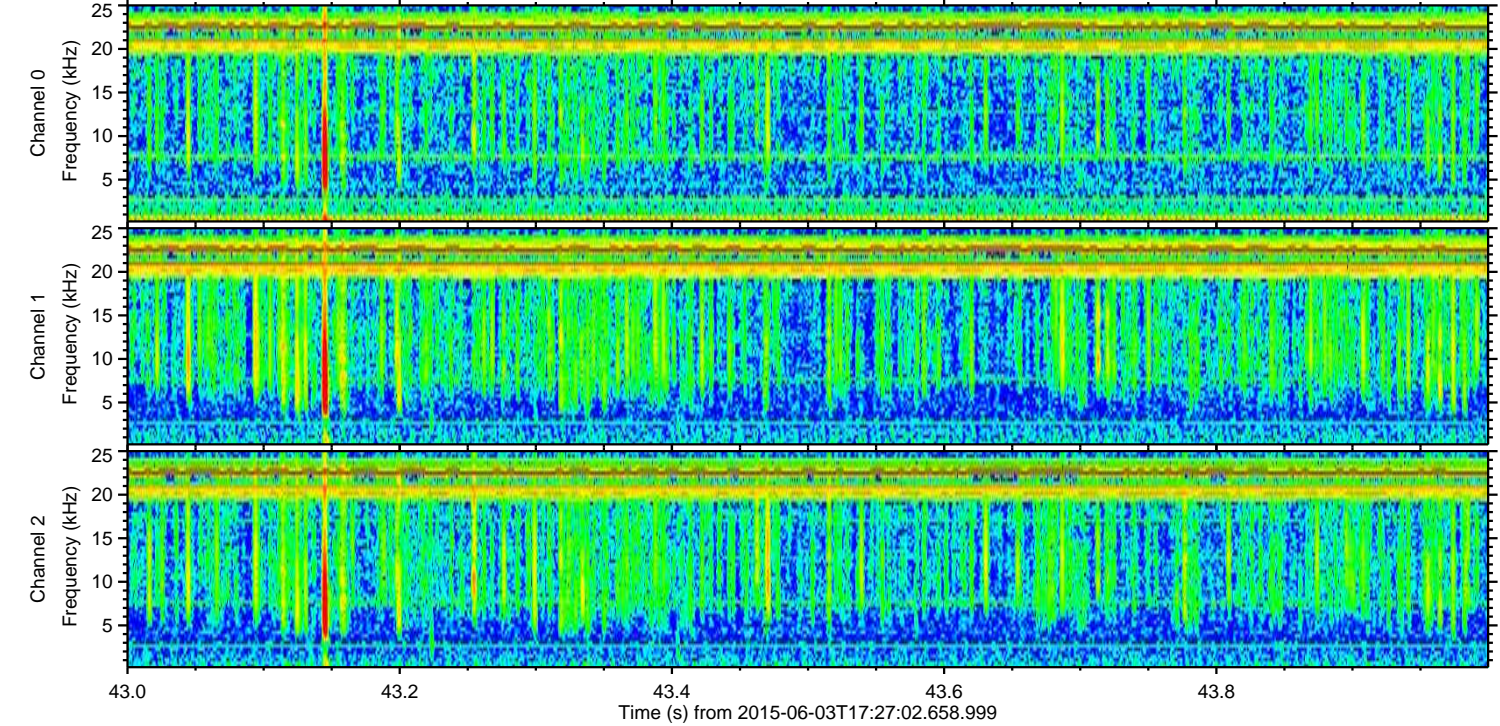
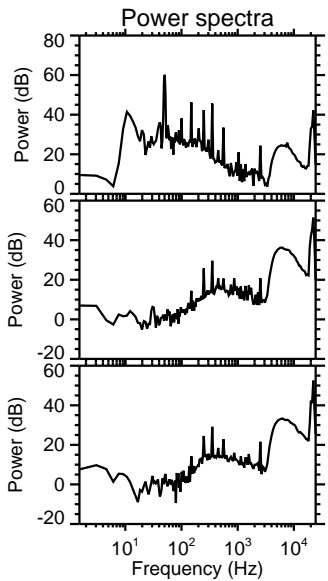
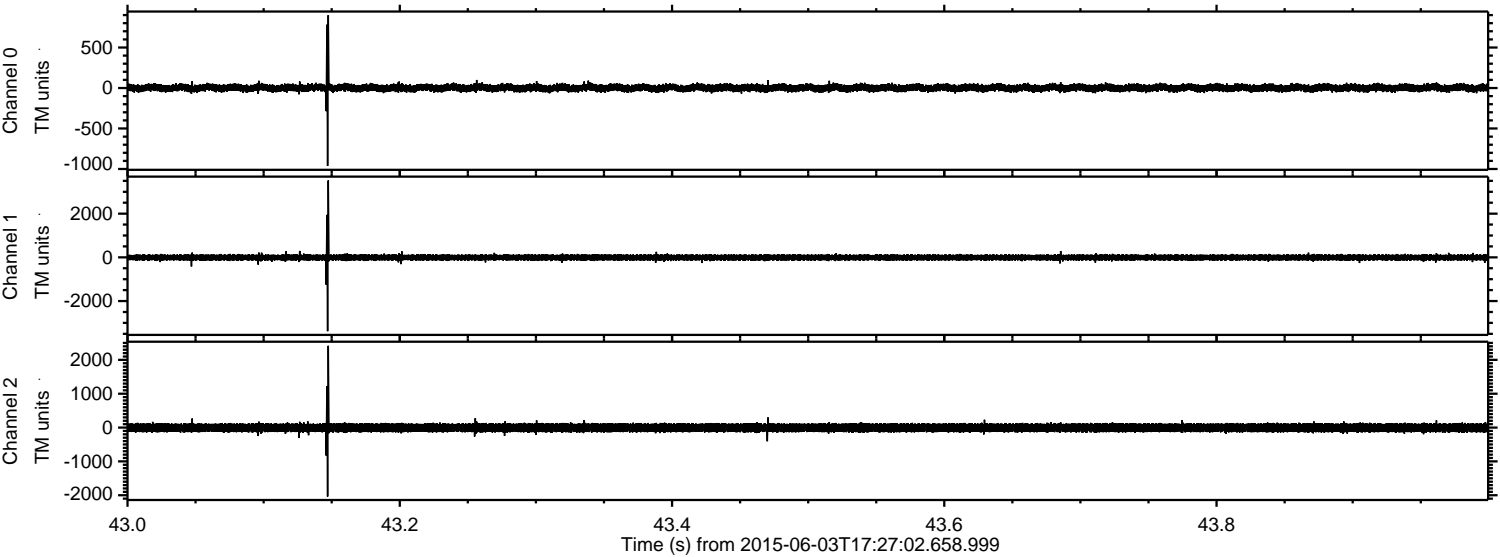



ELMAVAN 3D WAVEFORMS (Measured data sampled at 50 kHz) 51000 packets of 144 samples from 2015-06-03T17:27:02.658.999. Part 115/147

Processed Wed Jun 3 19:33:13 2015 by ELM ver.2012-10-06 from 001\_\_elm20150603\_172701\_\_dat00.bin

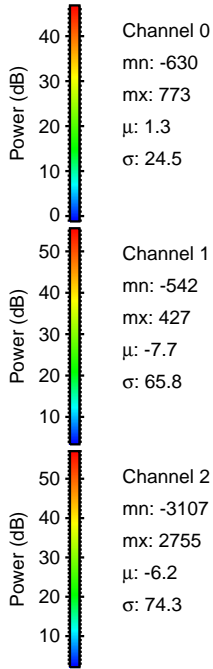
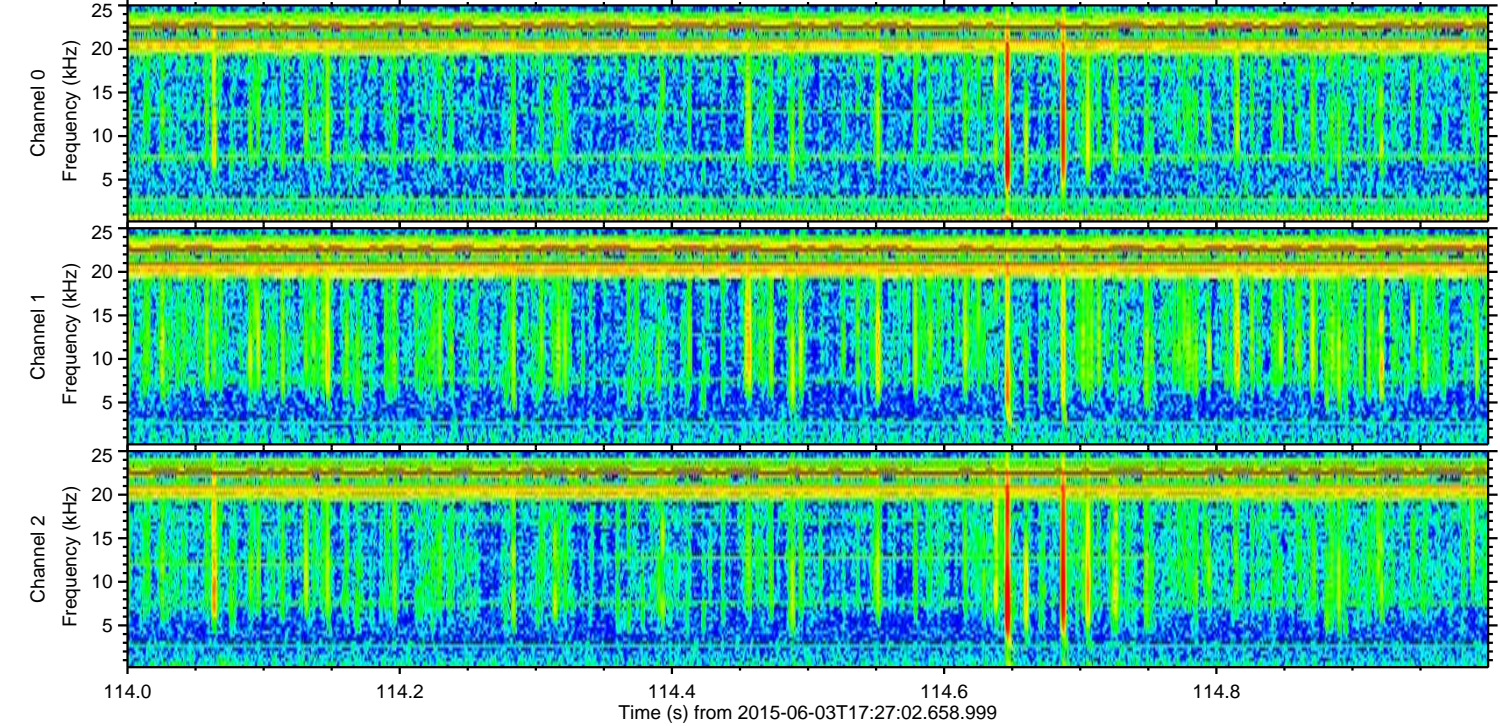
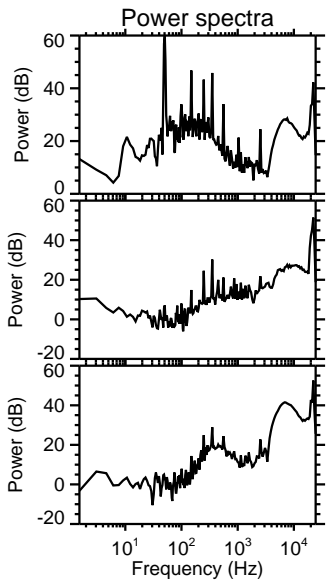
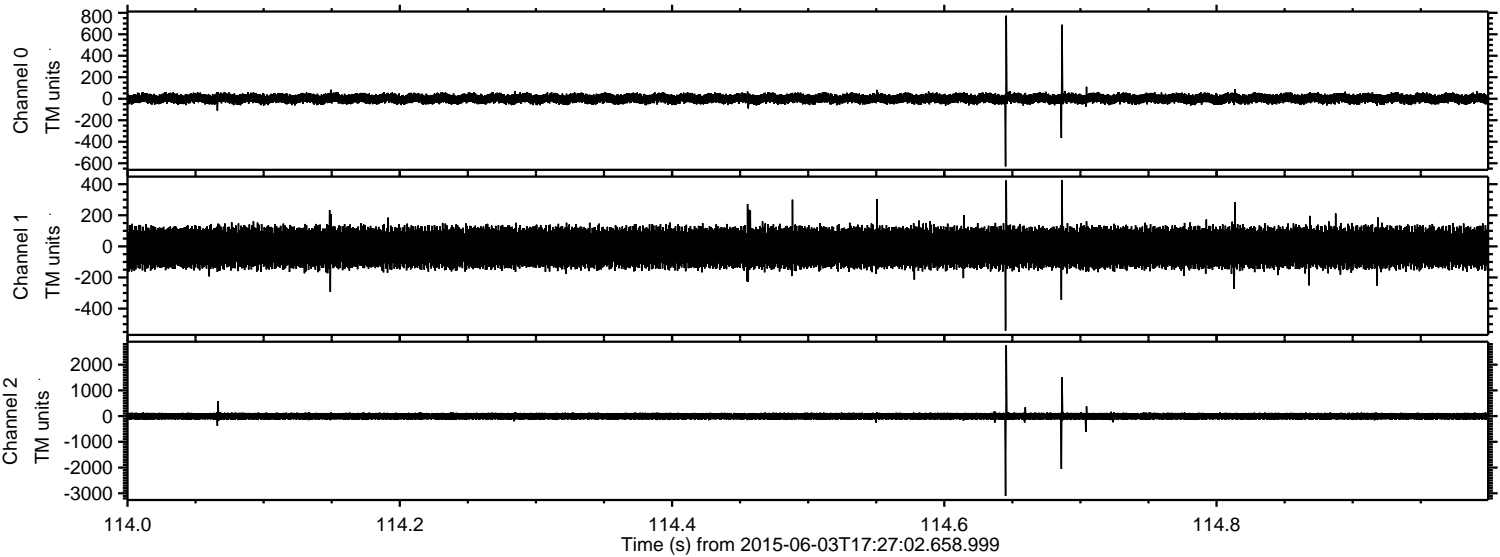

Channel 0  
mn: -630  
mx: 773  
 $\mu$ : 1.3  
 $\sigma$ : 24.5

Channel 1  
mn: -542  
mx: 427  
 $\mu$ : -7.7  
 $\sigma$ : 65.8

Channel 2  
mn: -3107  
mx: 2755  
 $\mu$ : -6.2  
 $\sigma$ : 74.3



ELMAVAN 3D WAVEFORMS (Measured data sampled at 50 kHz) 51000 packets of 144 samples from 2015-06-03T17:27:02.658.999. Part 81/147

Processed Wed Jun 3 19:33:14 2015 by ELM ver.2012-10-06 from 001\_\_elm20150603\_172701\_\_dat00.bin

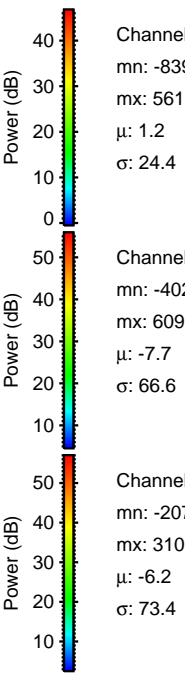
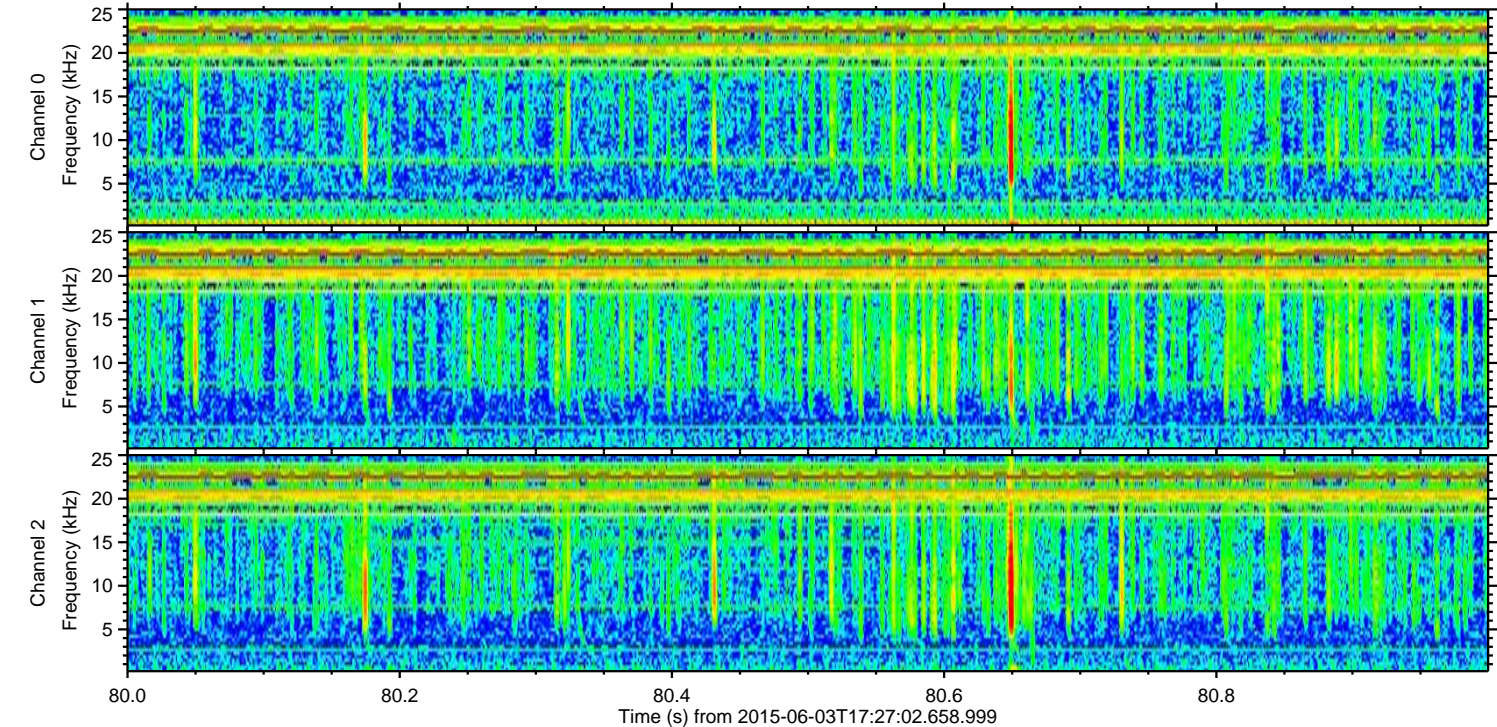
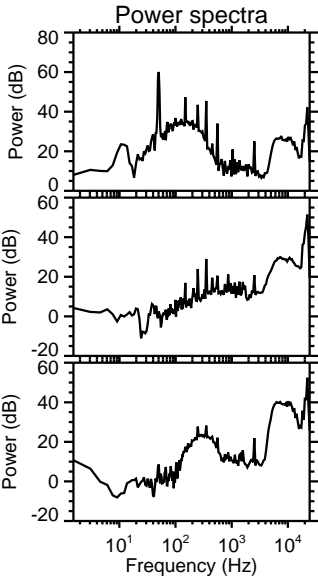
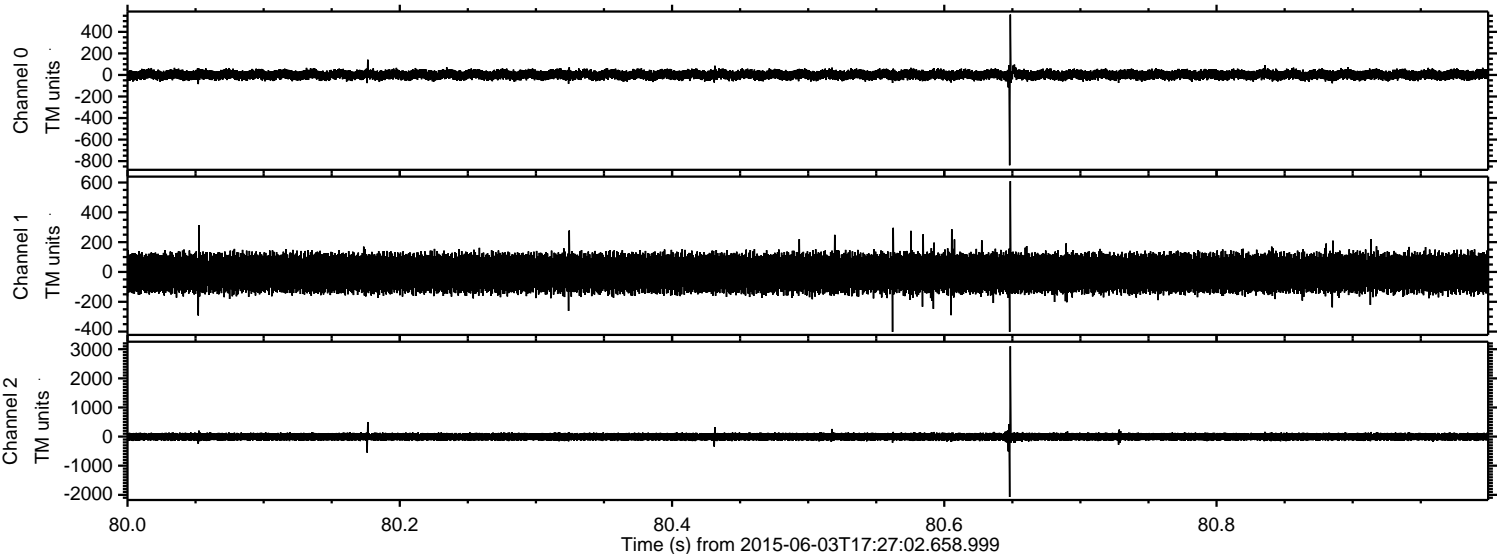



Processed Wed Jun 3 19:33:15 2015 by ELM ver.2012-10-06 from 001\_\_elm20150603\_172701\_\_dat00.bin

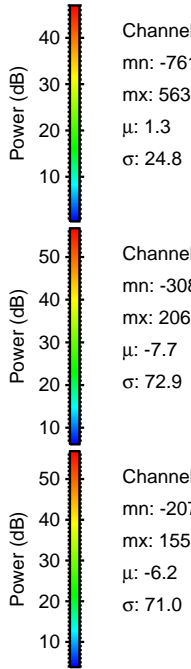
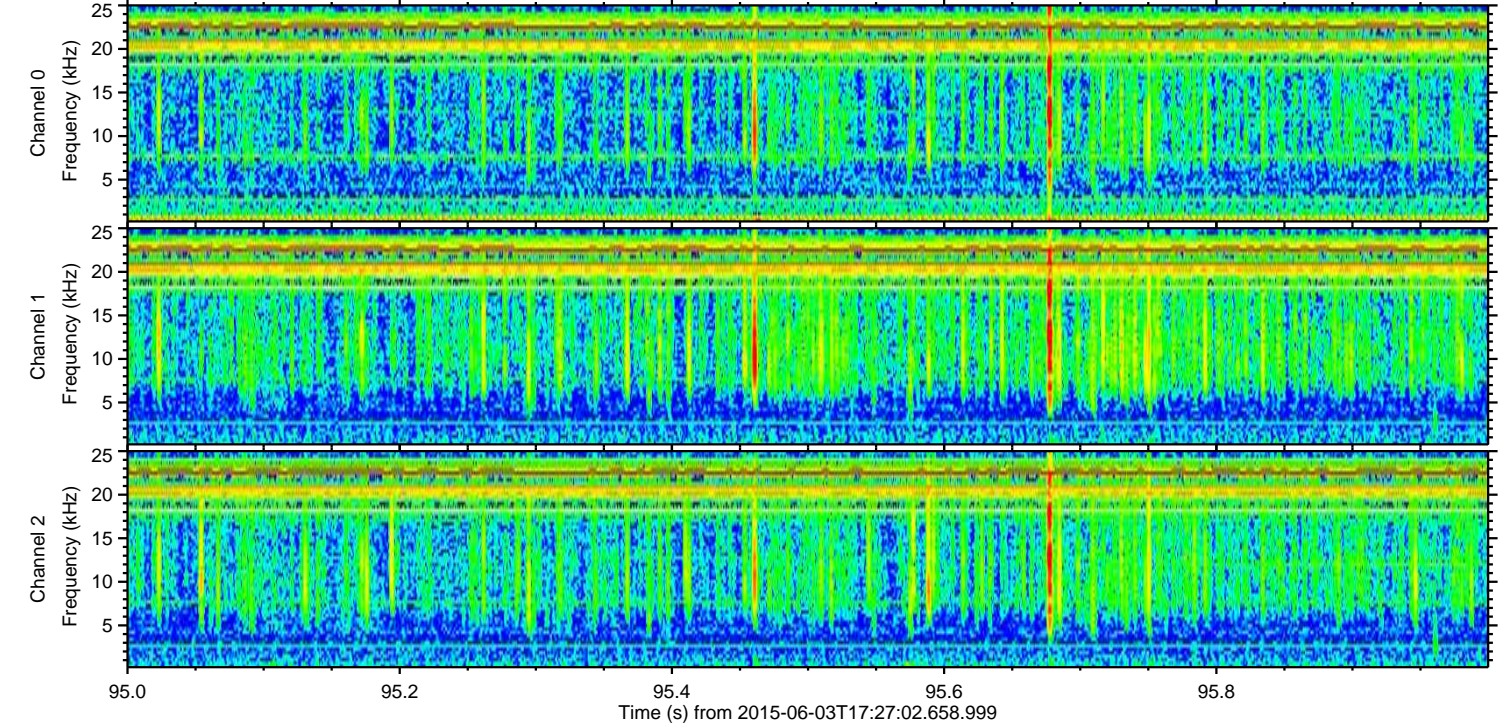
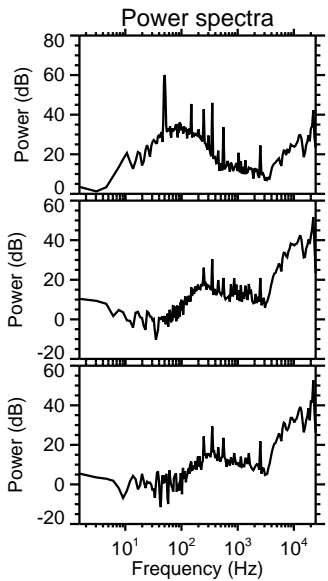
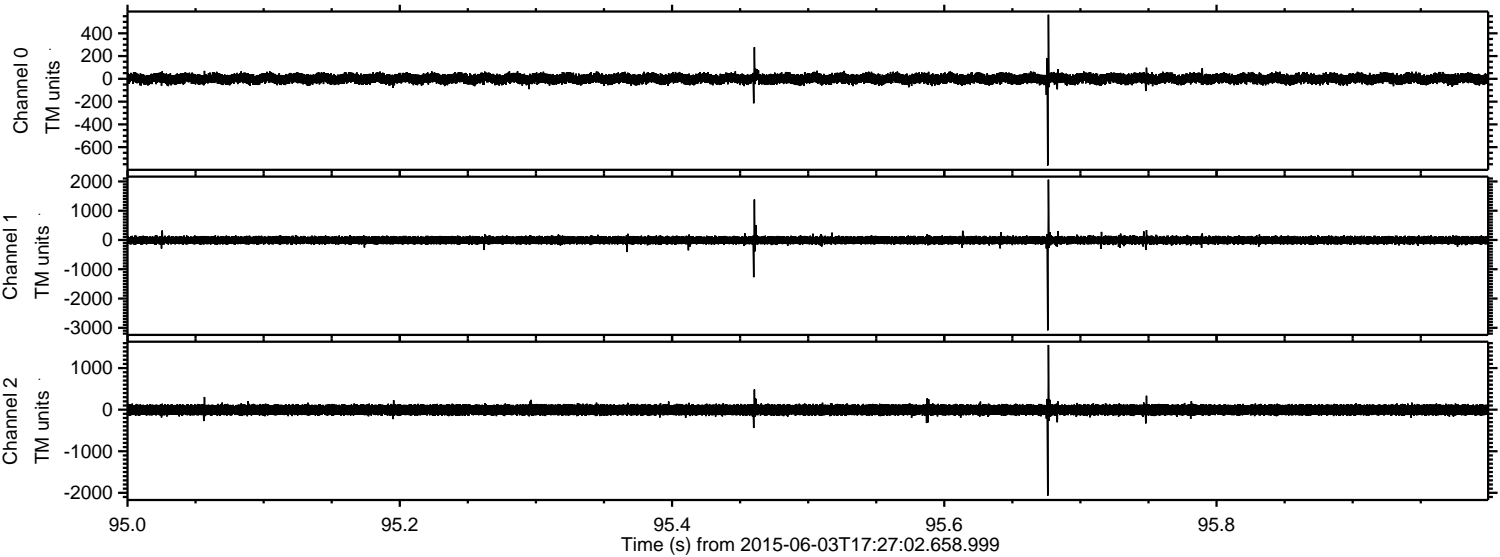

Channel 0  
mn: -761  
mx: 563  
 $\mu$ : 1.3  
 $\sigma$ : 24.8

Channel 1  
mn: -3089  
mx: 2062  
 $\mu$ : -7.7  
 $\sigma$ : 72.9

Channel 2  
mn: -2070  
mx: 1556  
 $\mu$ : -6.2  
 $\sigma$ : 71.0



ELMAVAN 3D WAVEFORMS (Measured data sampled at 50 kHz) 51000 packets of 144 samples from 2015-06-03T17:27:02.658.999. Part 93/147

Processed Wed Jun 3 19:33:16 2015 by ELM ver.2012-10-06 from 001\_\_elm20150603\_172701\_\_dat00.bin

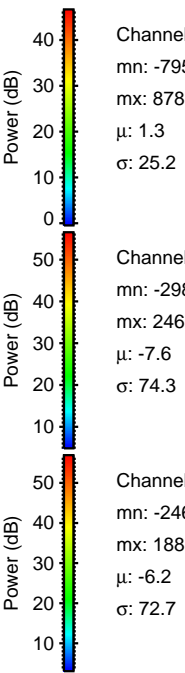
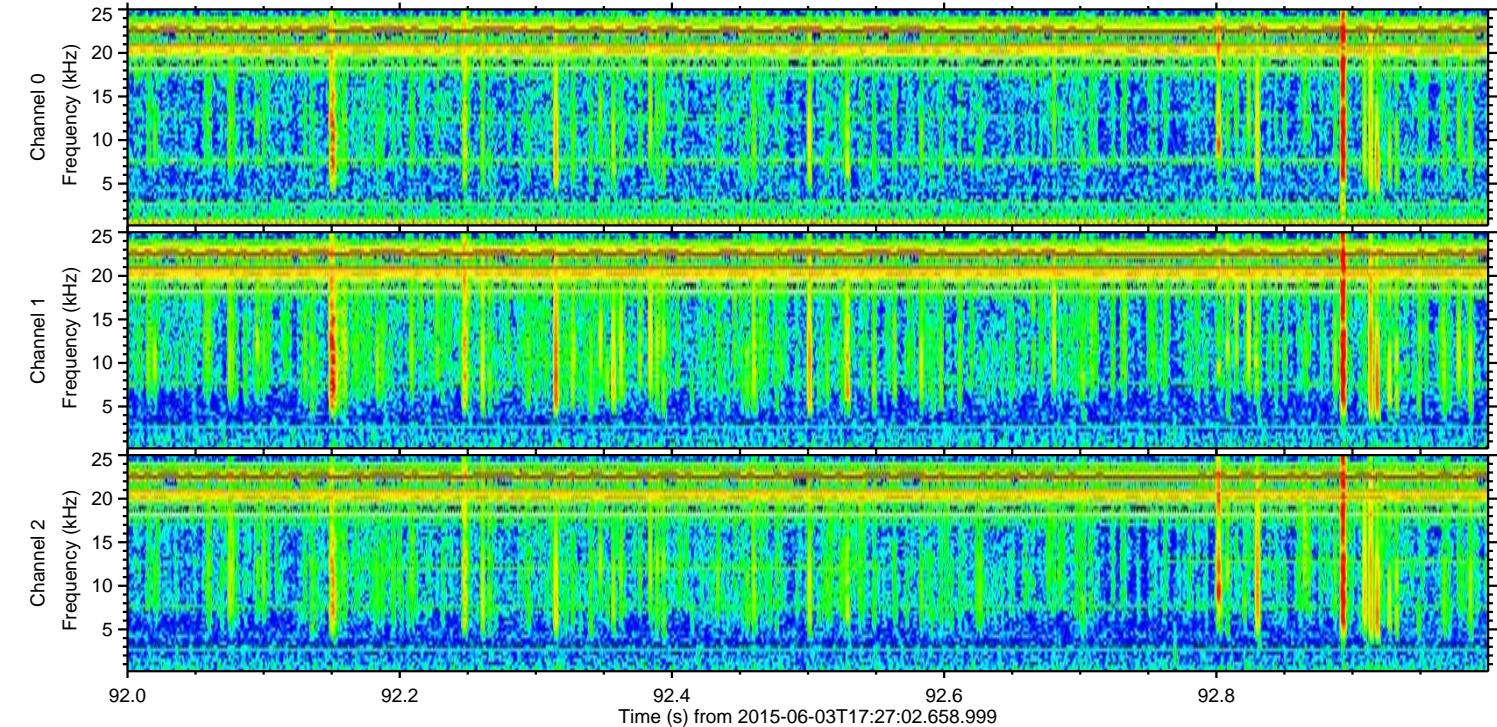
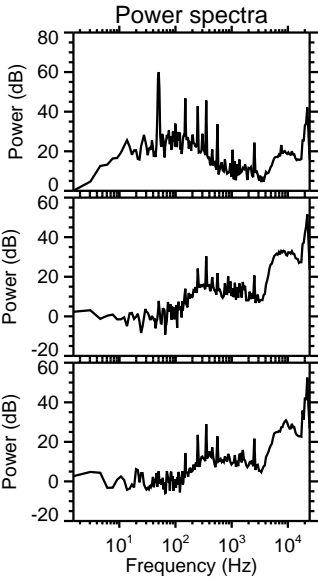
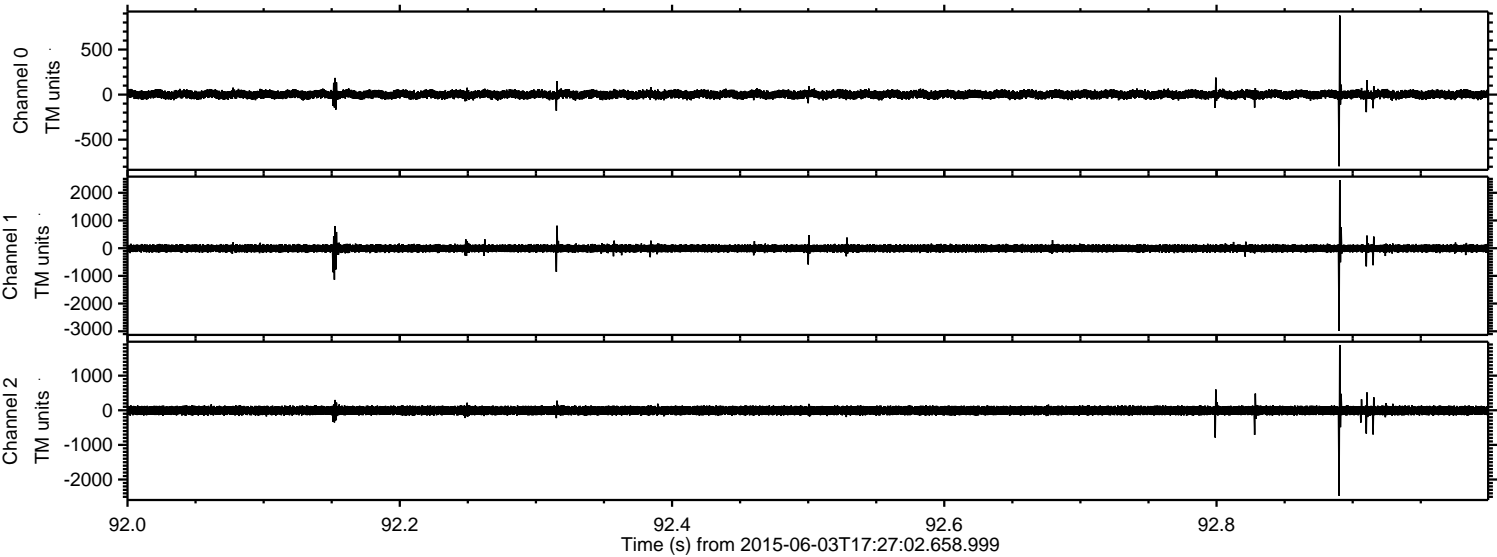



ELMAVAN 3D WAVEFORMS (Measured data sampled at 50 kHz) 51000 packets of 144 samples from 2015-06-03T17:27:02.658.999. Part 3/147

Processed Wed Jun 3 19:33:17 2015 by ELM ver.2012-10-06 from 001\_\_elm20150603\_172701\_\_dat00.bin

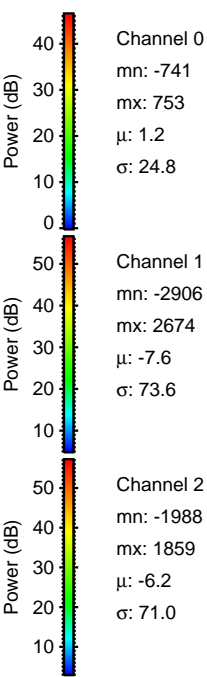
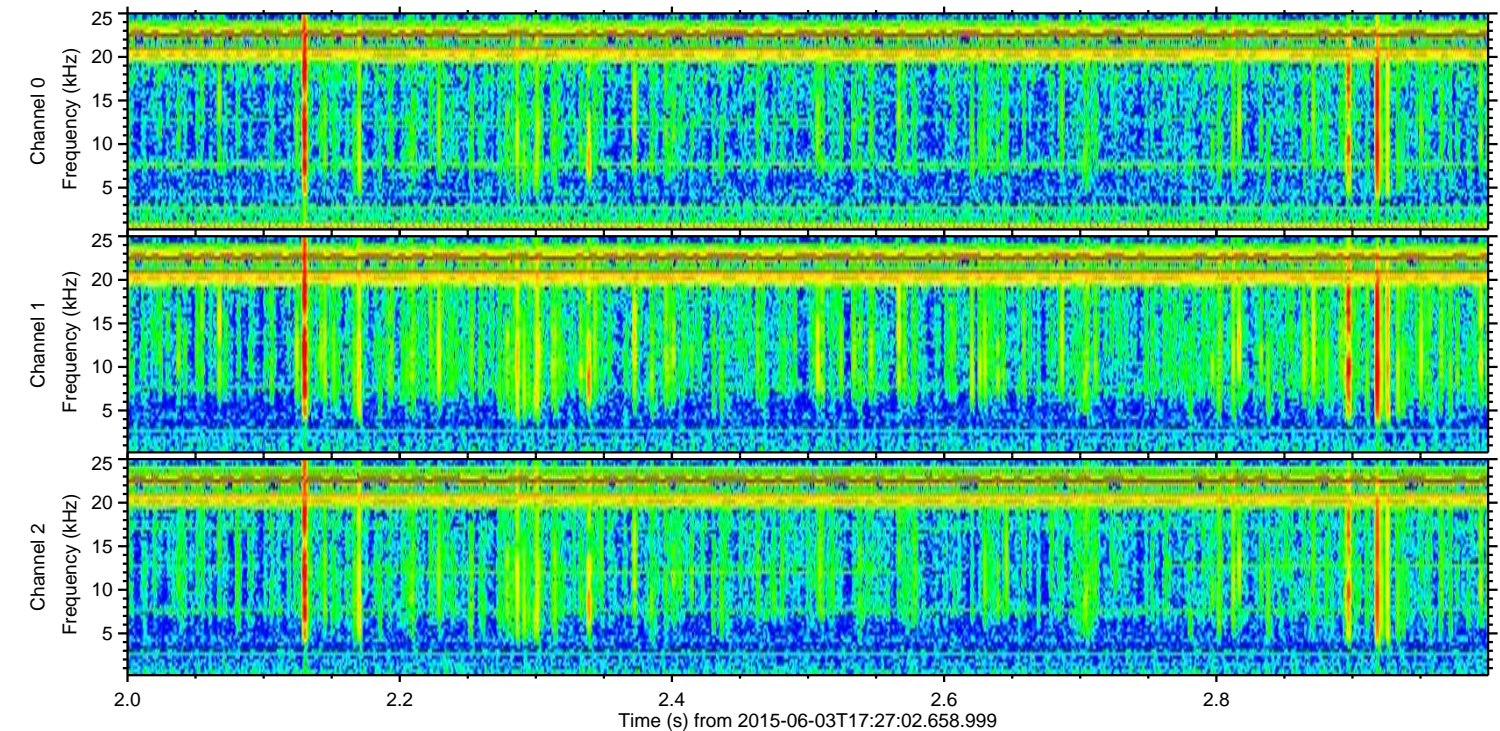
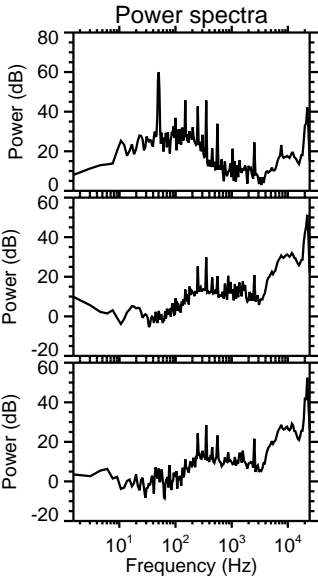
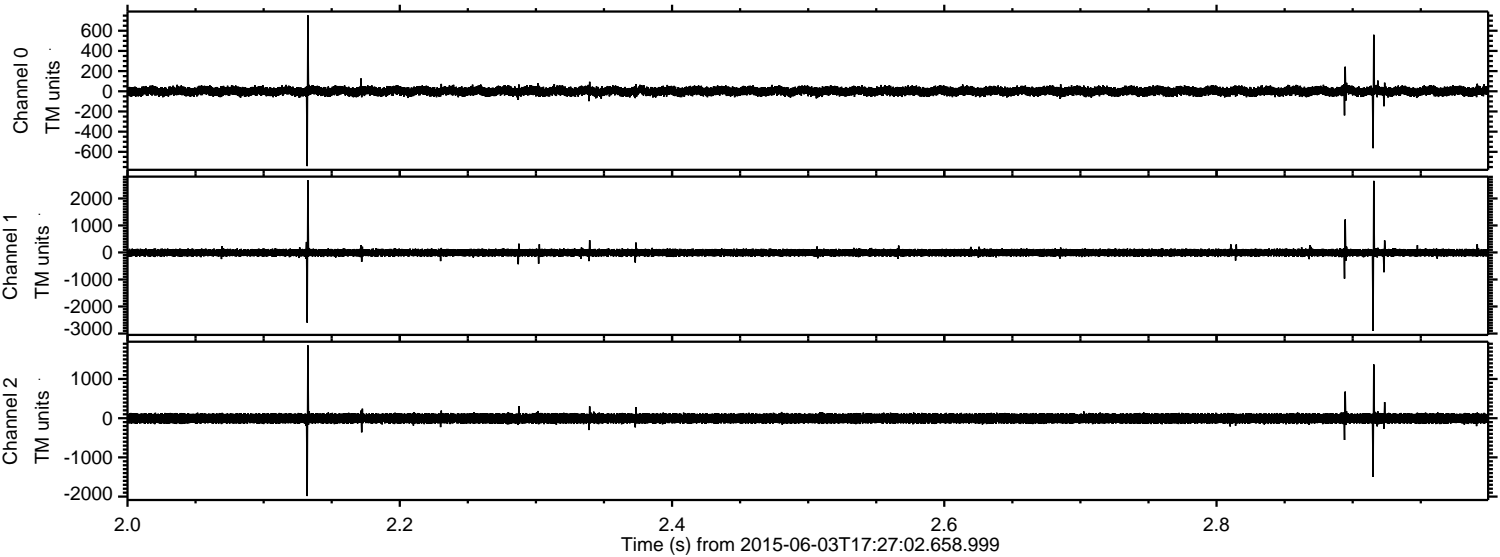



ELMAVAN 3D WAVEFORMS (Measured data sampled at 50 kHz) 51000 packets of 144 samples from 2015-06-03T17:27:02.658.999. Part 33/147

Processed Wed Jun 3 19:33:18 2015 by ELM ver.2012-10-06 from 001\_\_elm20150603\_172701\_\_dat00.bin

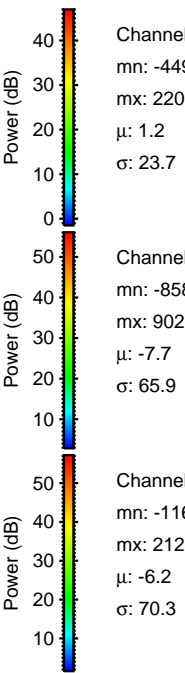
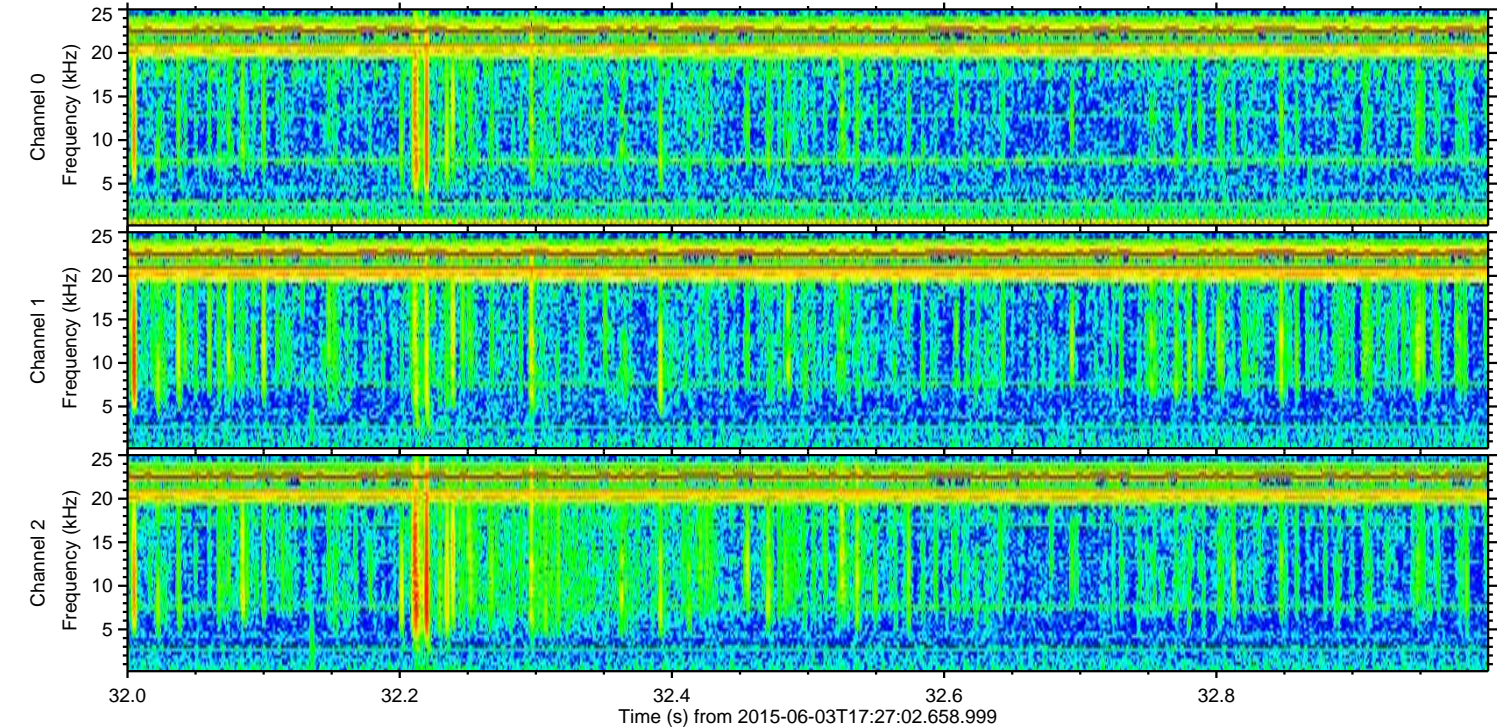
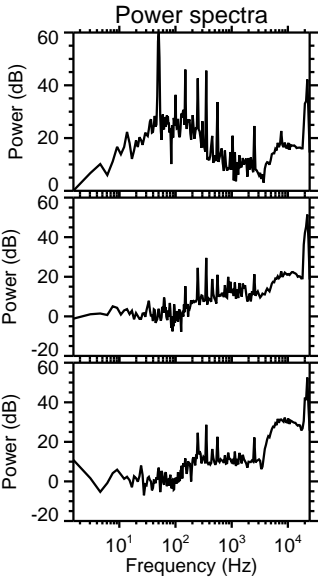
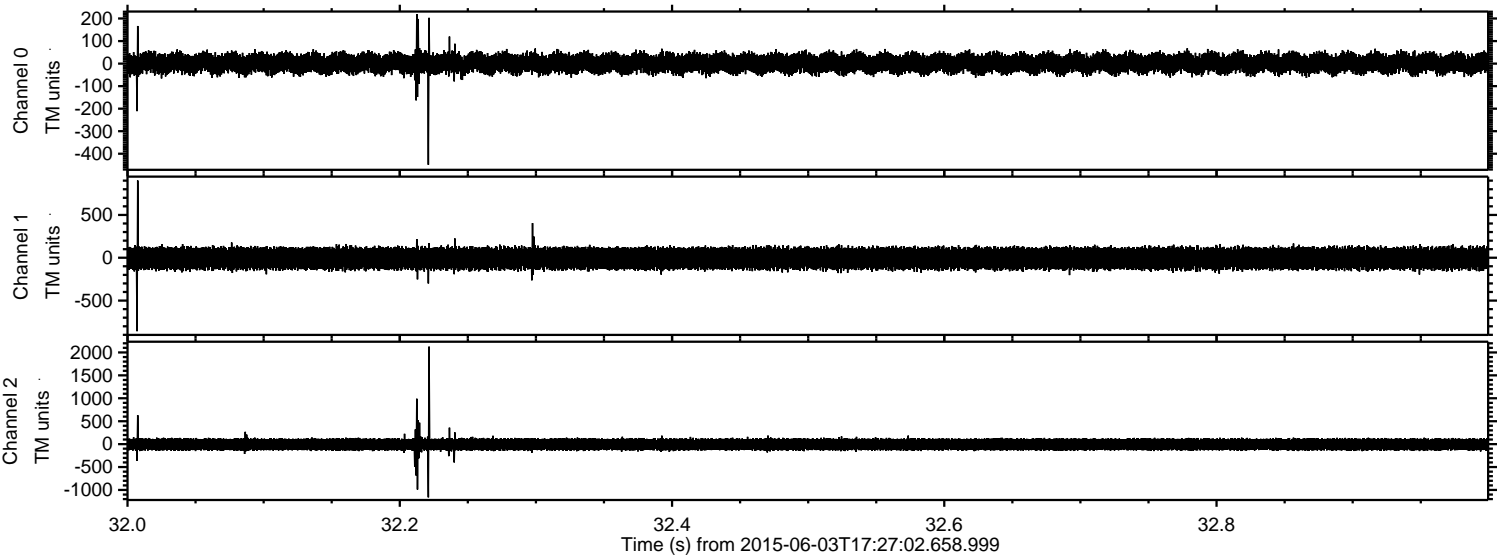



Processed Wed Jun 3 19:33:19 2015 by ELM ver.2012-10-06 from 001\_\_elm20150603\_172701\_\_dat00.bin

