

ELMAVAN 3D WAVEFORMS (Measured data sampled at 50 kHz) 51000 packets of 144 samples from 2015-06-03T16:11:59.711.999.

Processed Wed Jun 3 18:18:37 2015 by ELM ver.2012-10-06 from 001__elm20150603_161158__dat00.bin

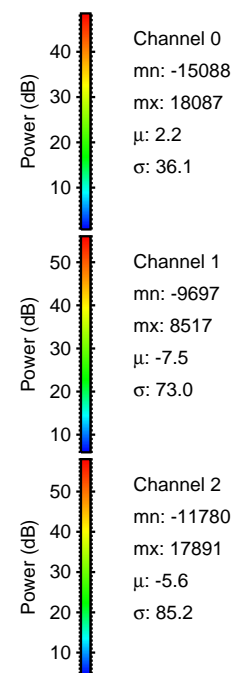
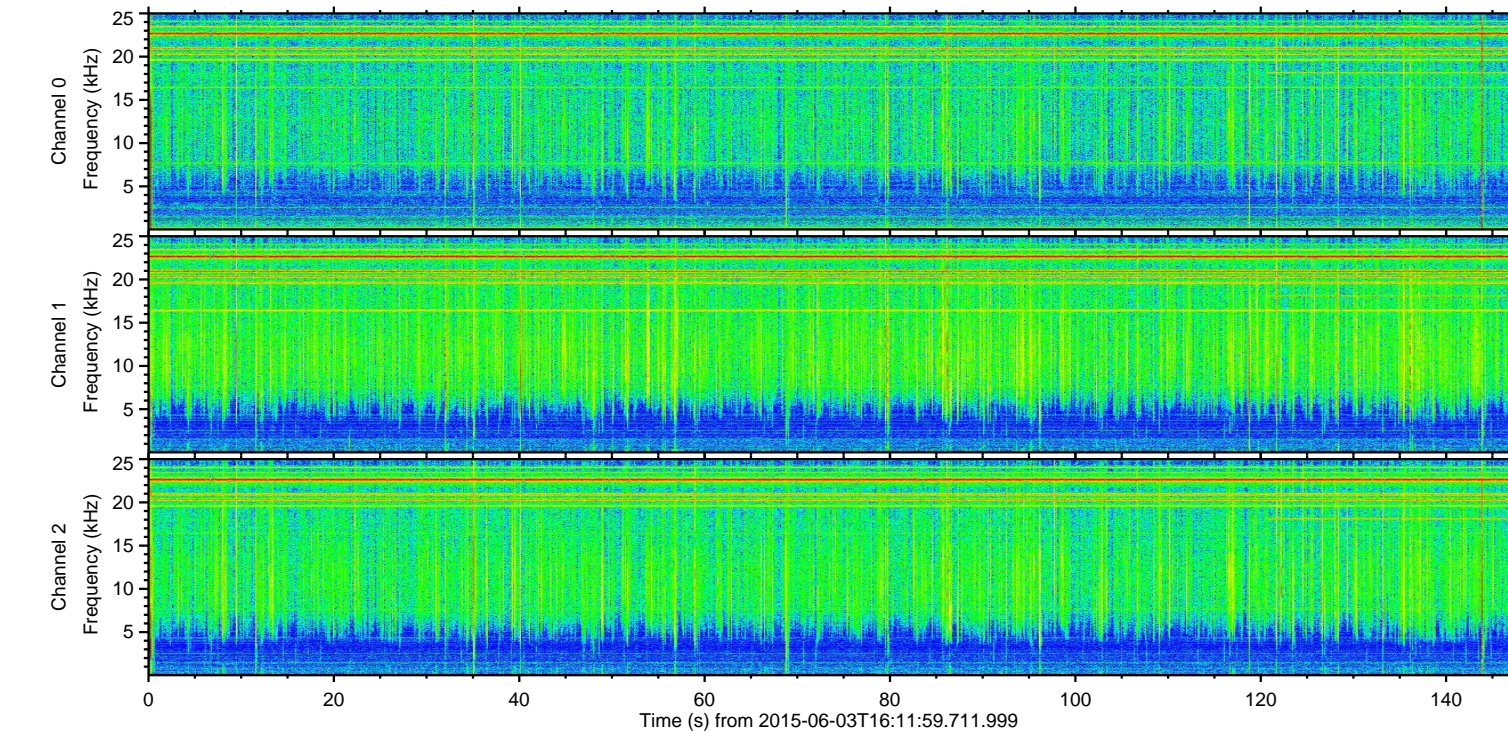
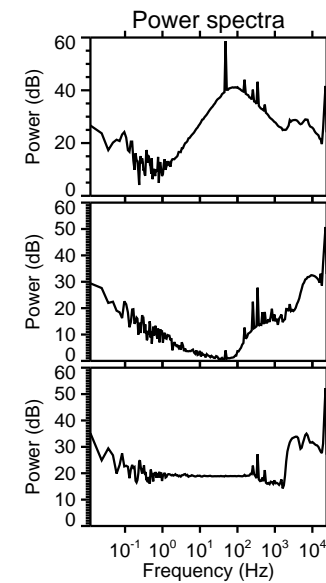
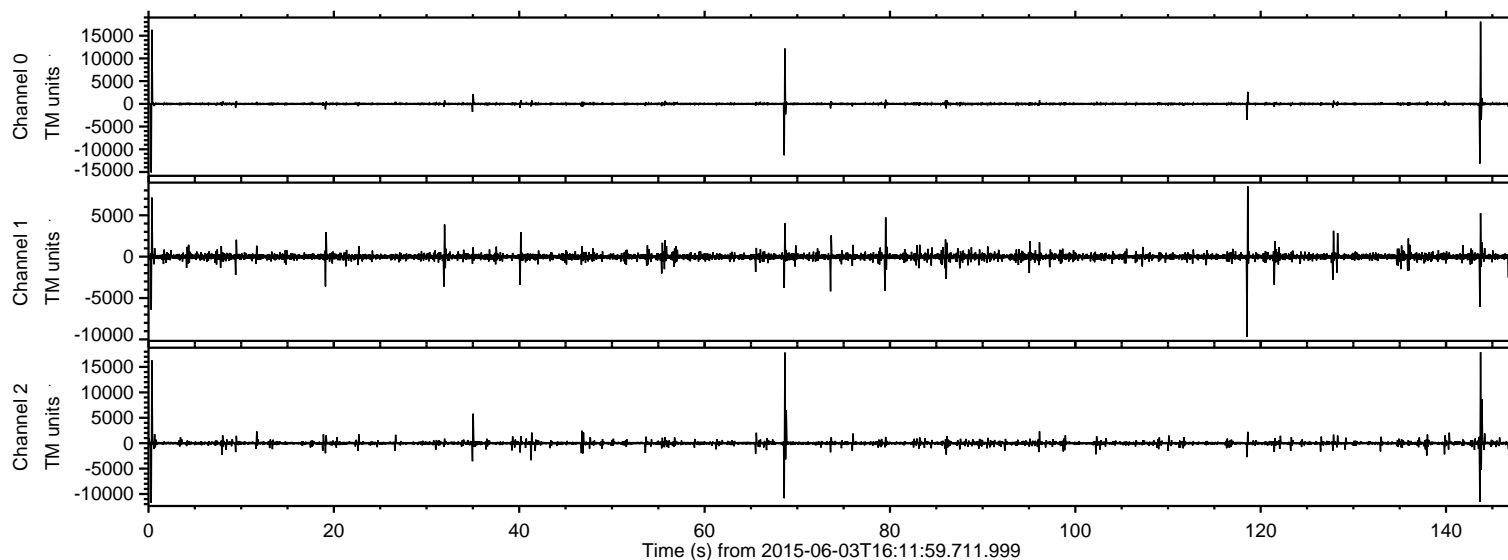

ELMAVAN 3D WAVEFORMS (Measured data sampled at 50 kHz) 51000 packets of 144 samples from 2015-06-03T16:11:59.711.999. Part 144/147

Processed Wed Jun 3 18:18:49 2015 by ELM ver.2012-10-06 from 001__elm20150603_161158__dat00.bin

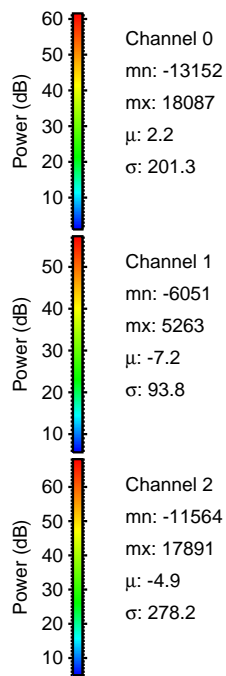
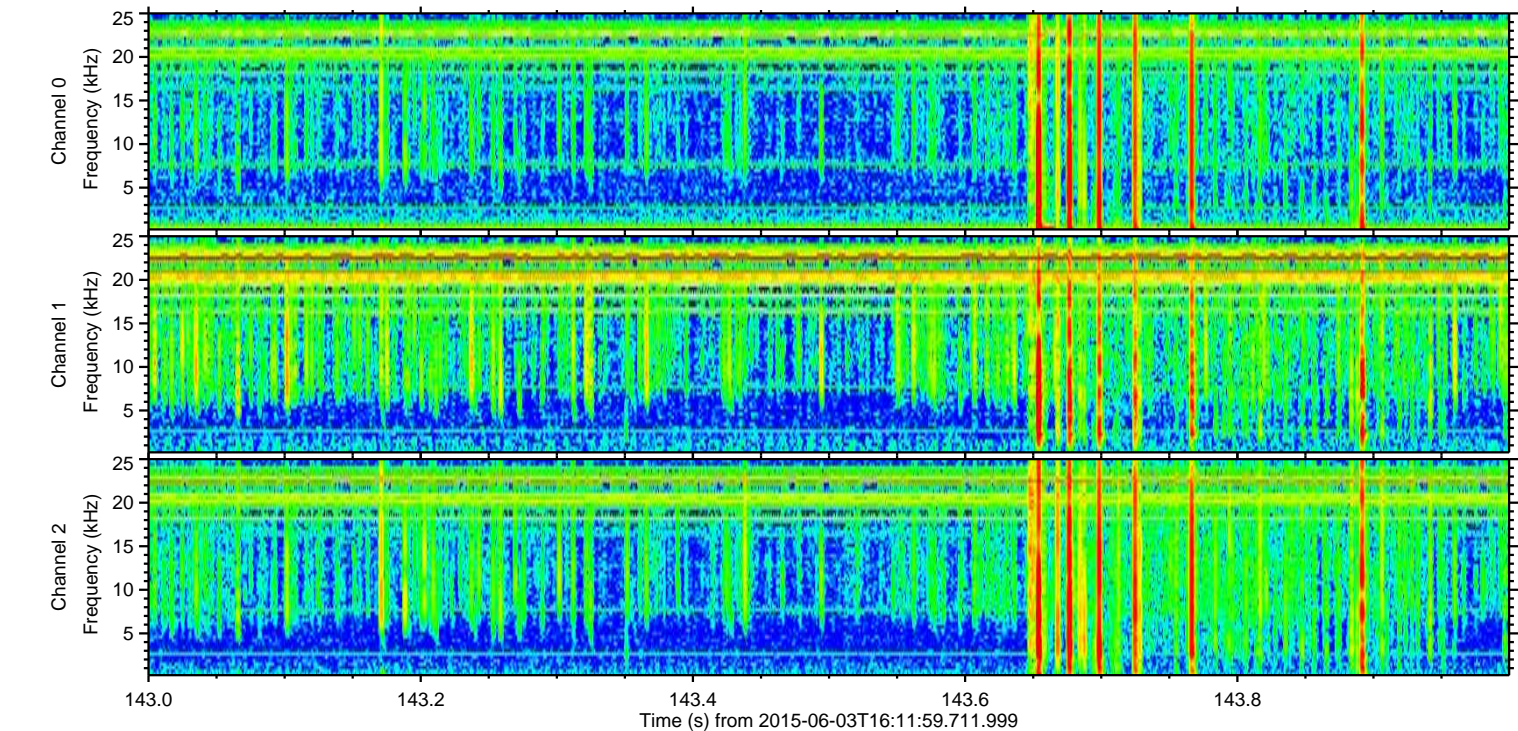
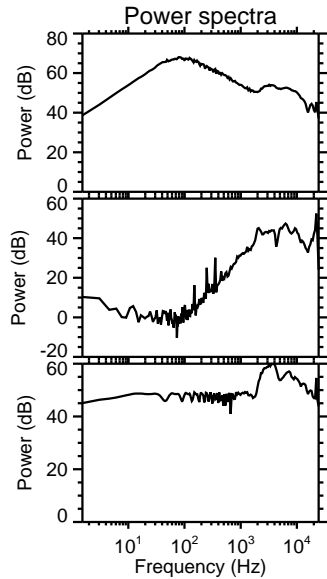
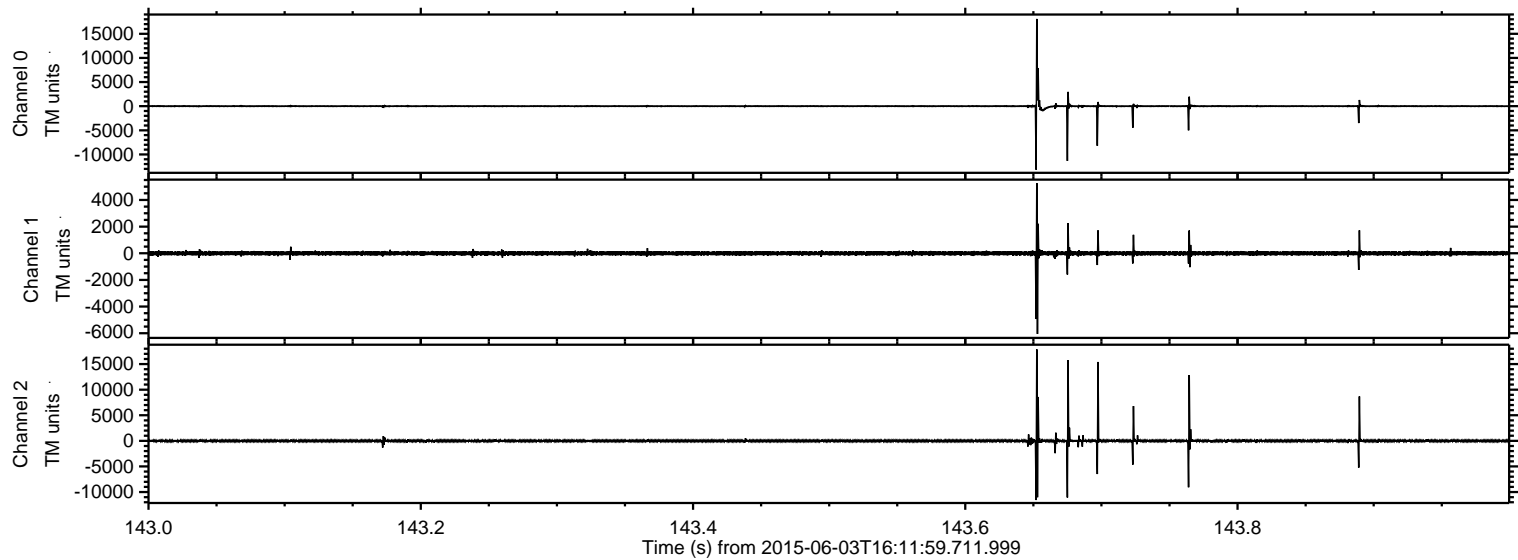

Processed Wed Jun 3 18:18:50 2015 by ELM ver.2012-10-06 from 001__elm20150603_161158__dat00.bin

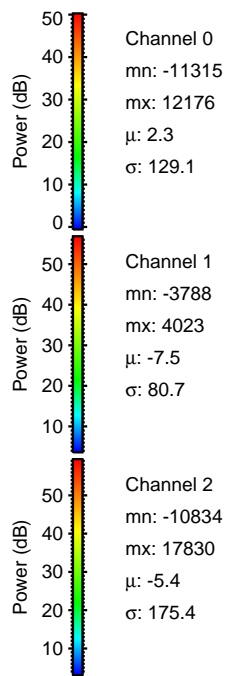
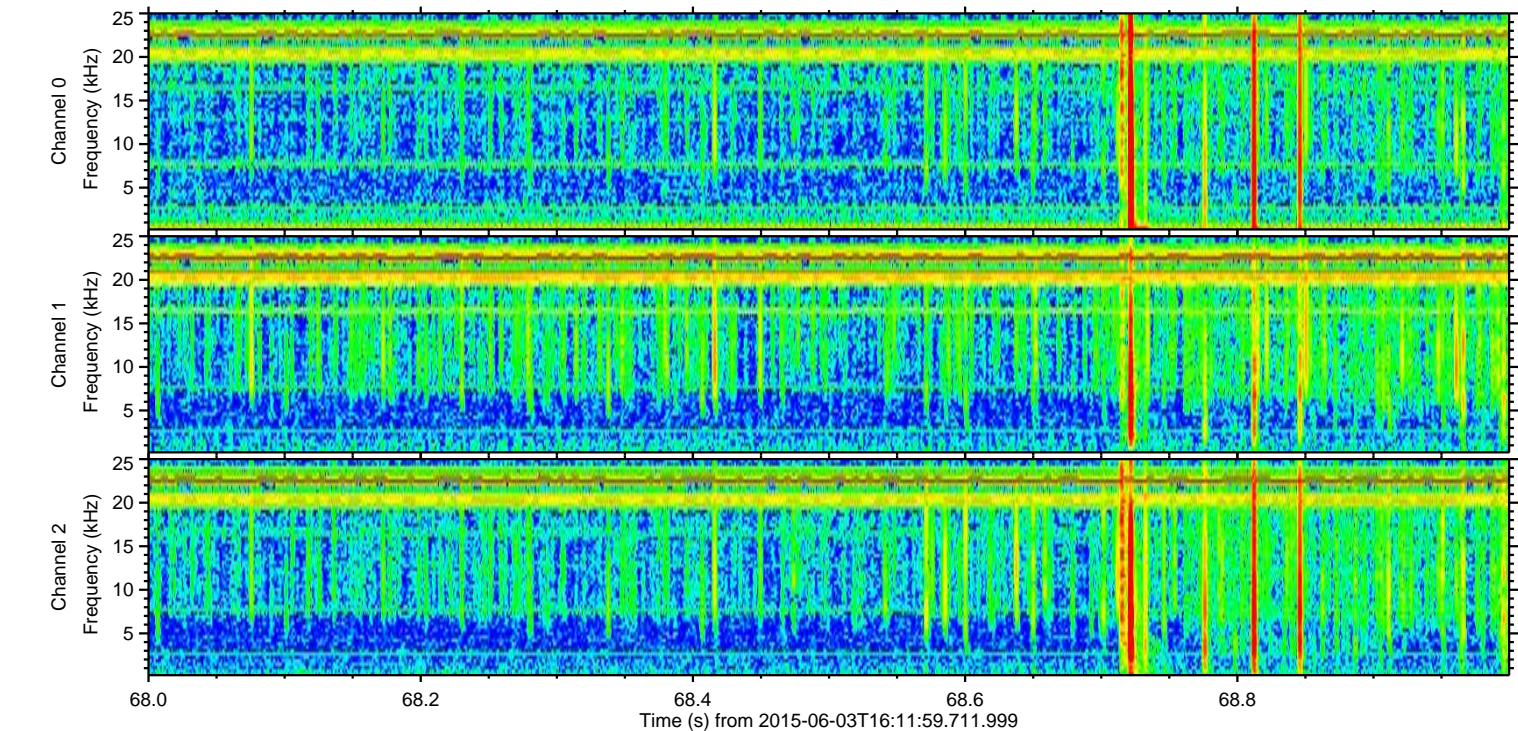
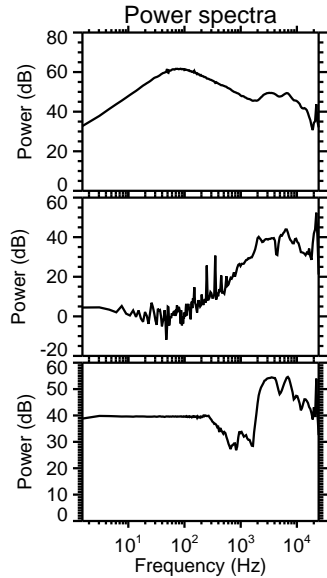
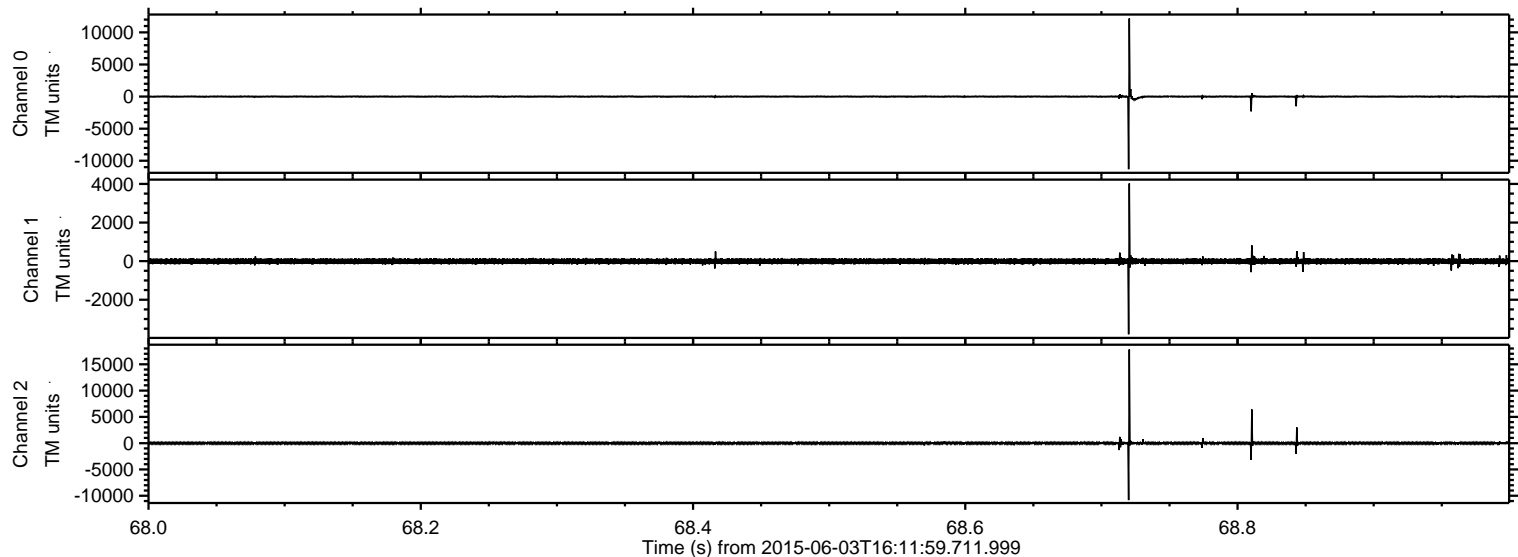

ELMAVAN 3D WAVEFORMS (Measured data sampled at 50 kHz) 51000 packets of 144 samples from 2015-06-03T16:11:59.711.999. Part 1/147

Processed Wed Jun 3 18:18:51 2015 by ELM ver.2012-10-06 from 001__elm20150603_161158__dat00.bin

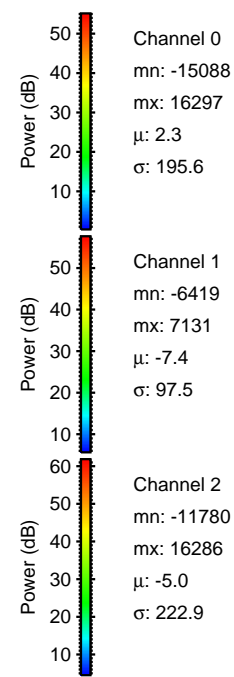
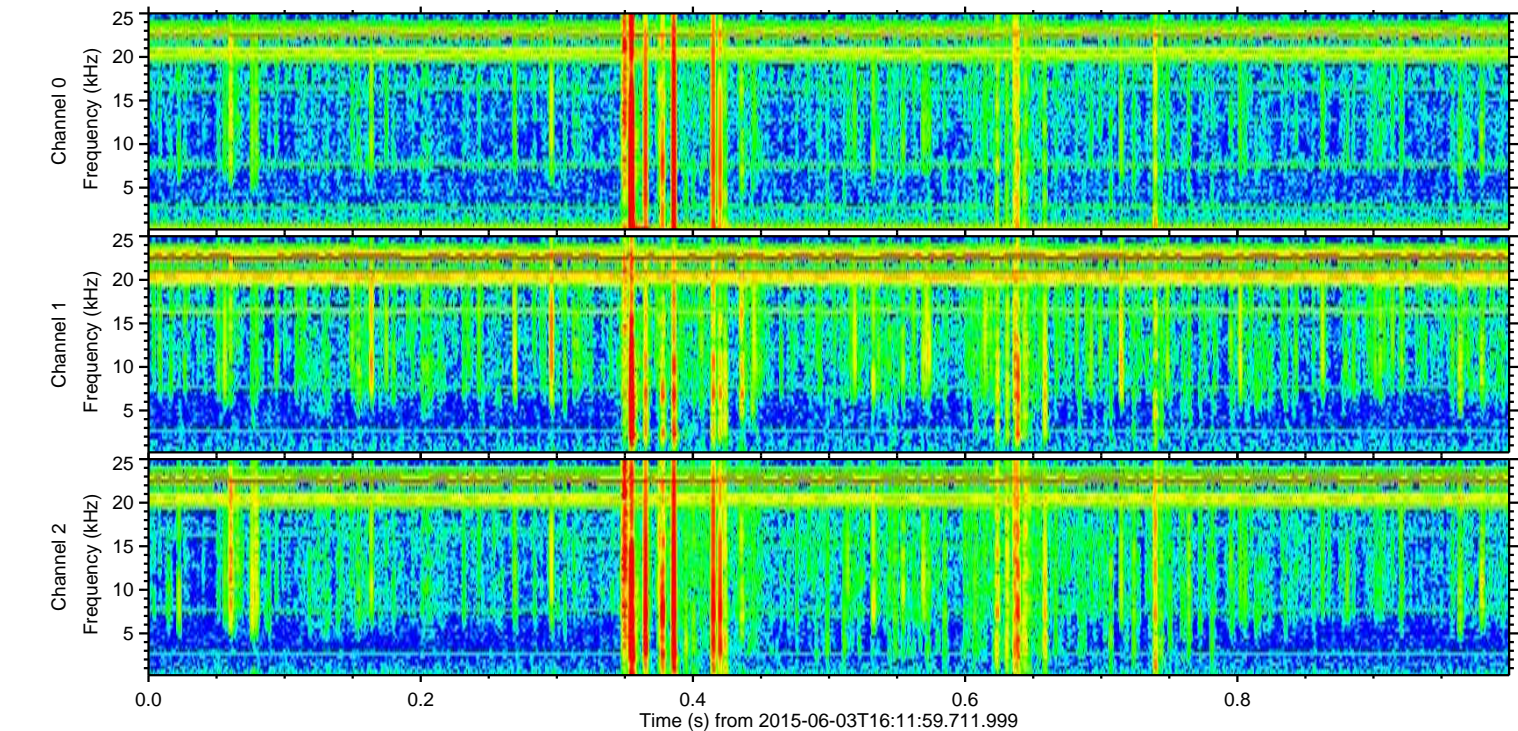
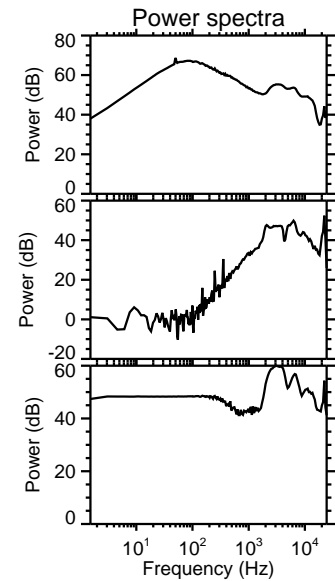
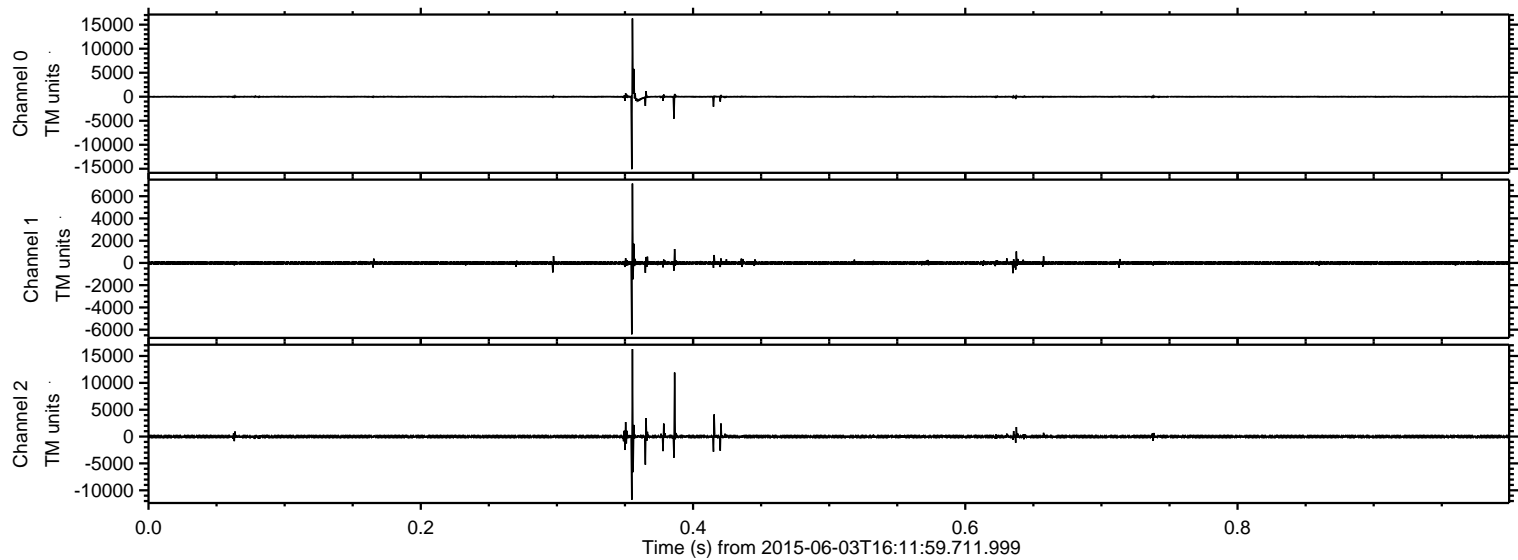

ELMAVAN 3D WAVEFORMS (Measured data sampled at 50 kHz) 51000 packets of 144 samples from 2015-06-03T16:11:59.711.999. Part 119/147

Processed Wed Jun 3 18:18:52 2015 by ELM ver.2012-10-06 from 001__elm20150603_161158__dat00.bin

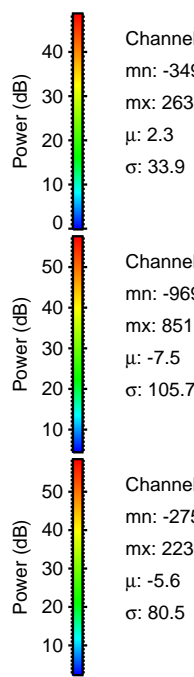
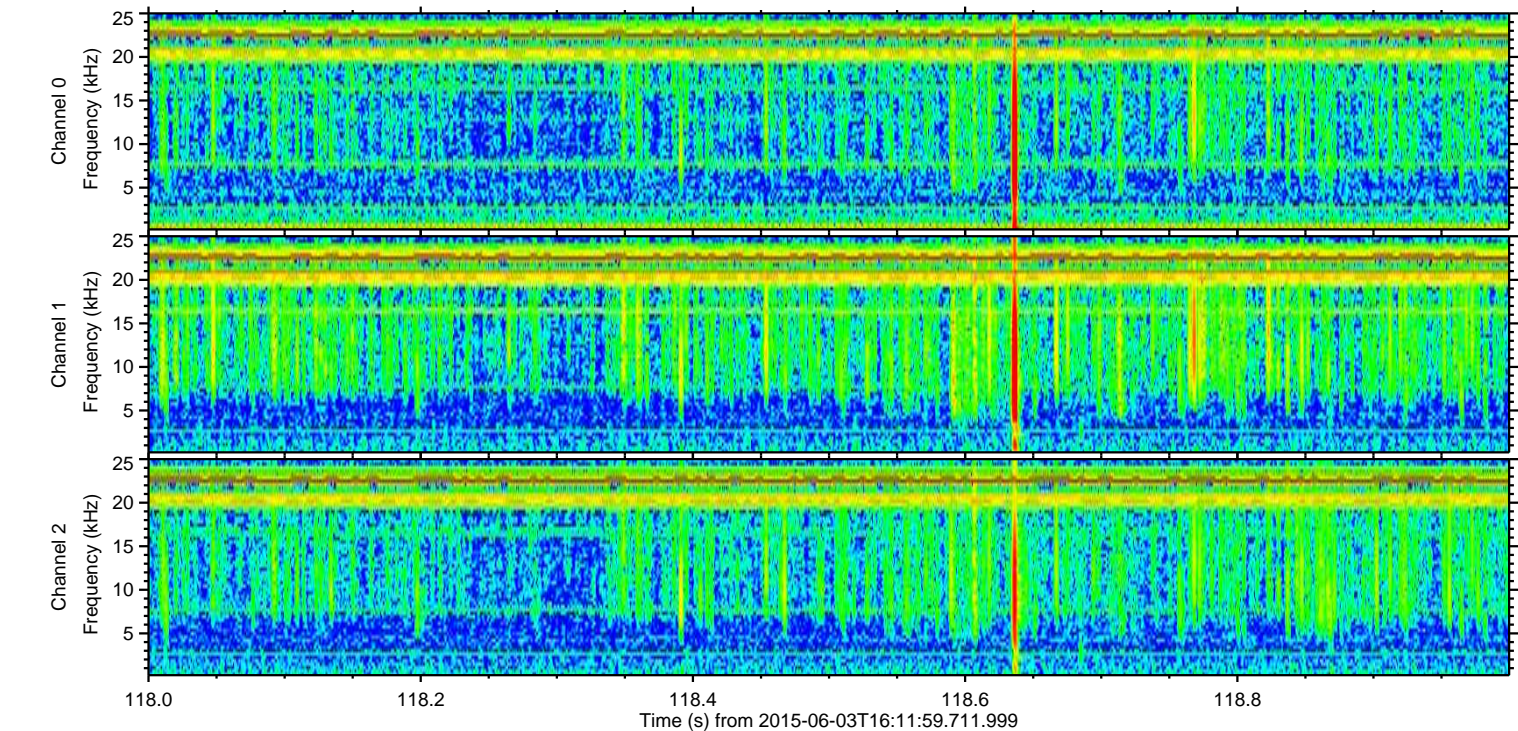
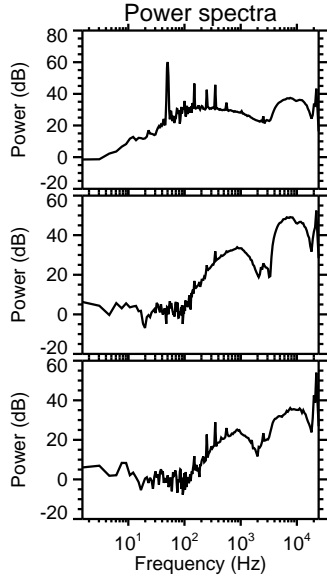
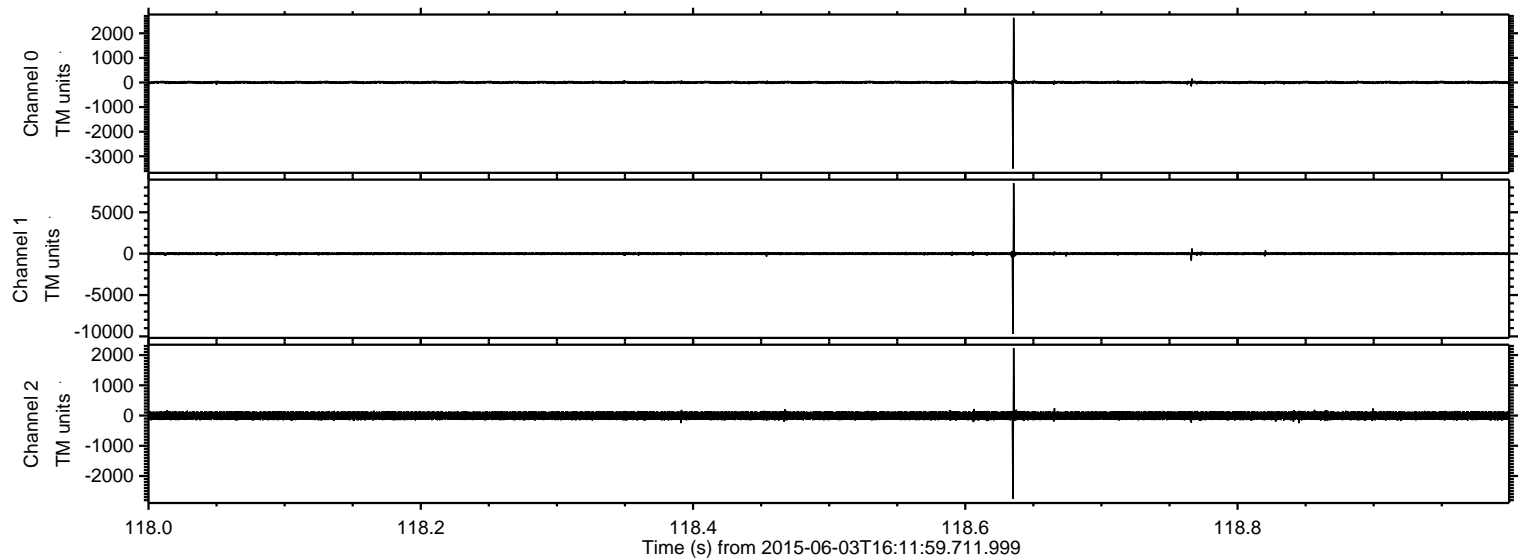

ELMAVAN 3D WAVEFORMS (Measured data sampled at 50 kHz) 51000 packets of 144 samples from 2015-06-03T16:11:59.711.999. Part 36/147

Processed Wed Jun 3 18:18:53 2015 by ELM ver.2012-10-06 from 001__elm20150603_161158__dat00.bin

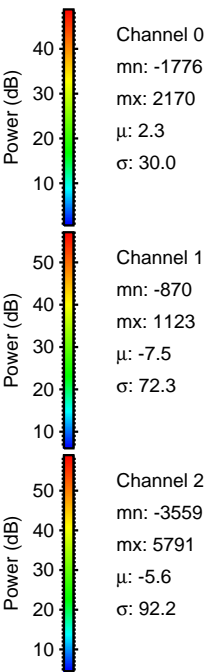
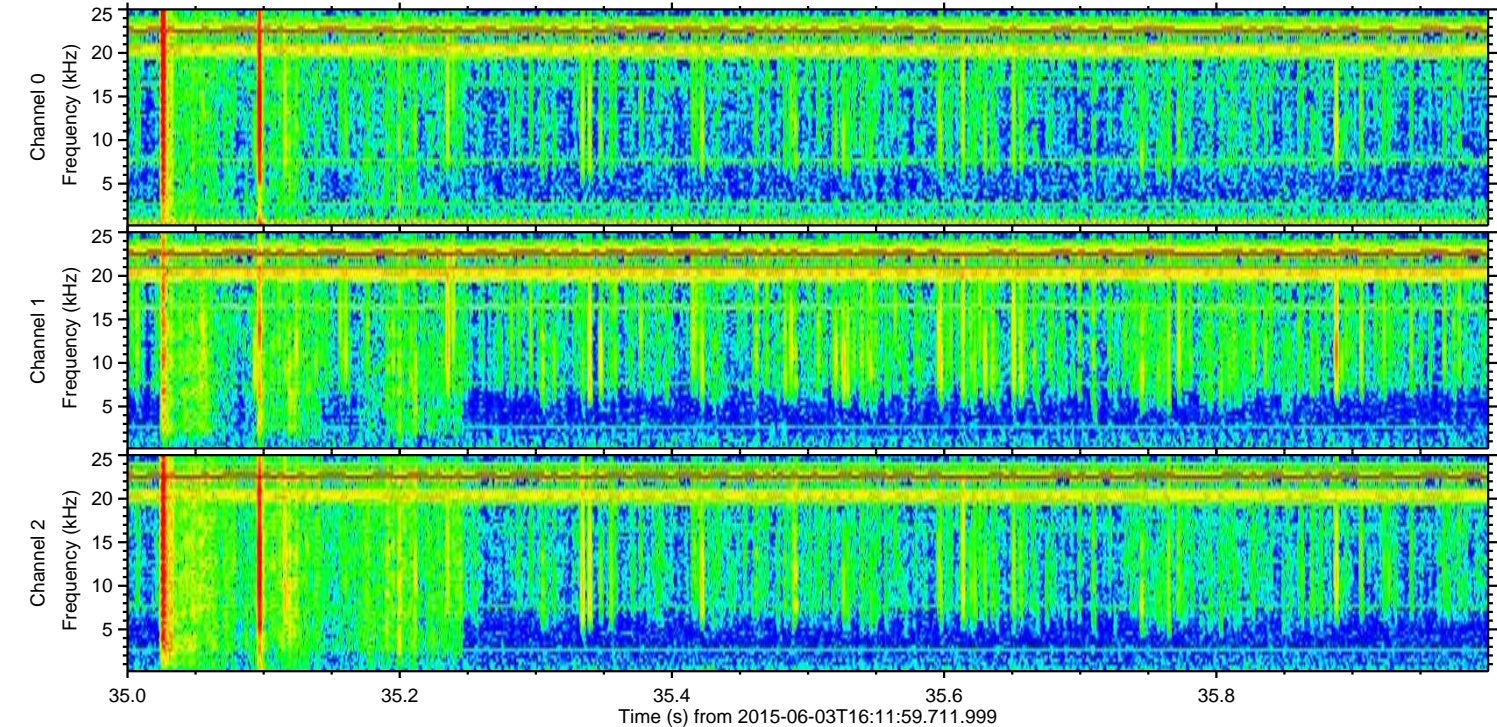
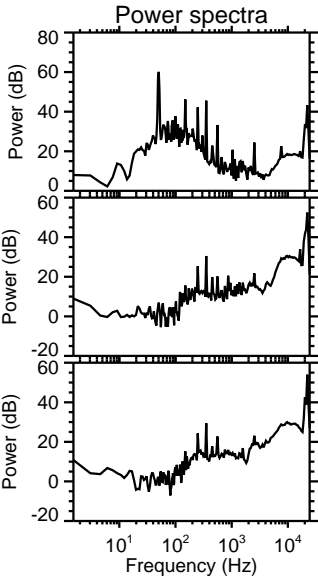
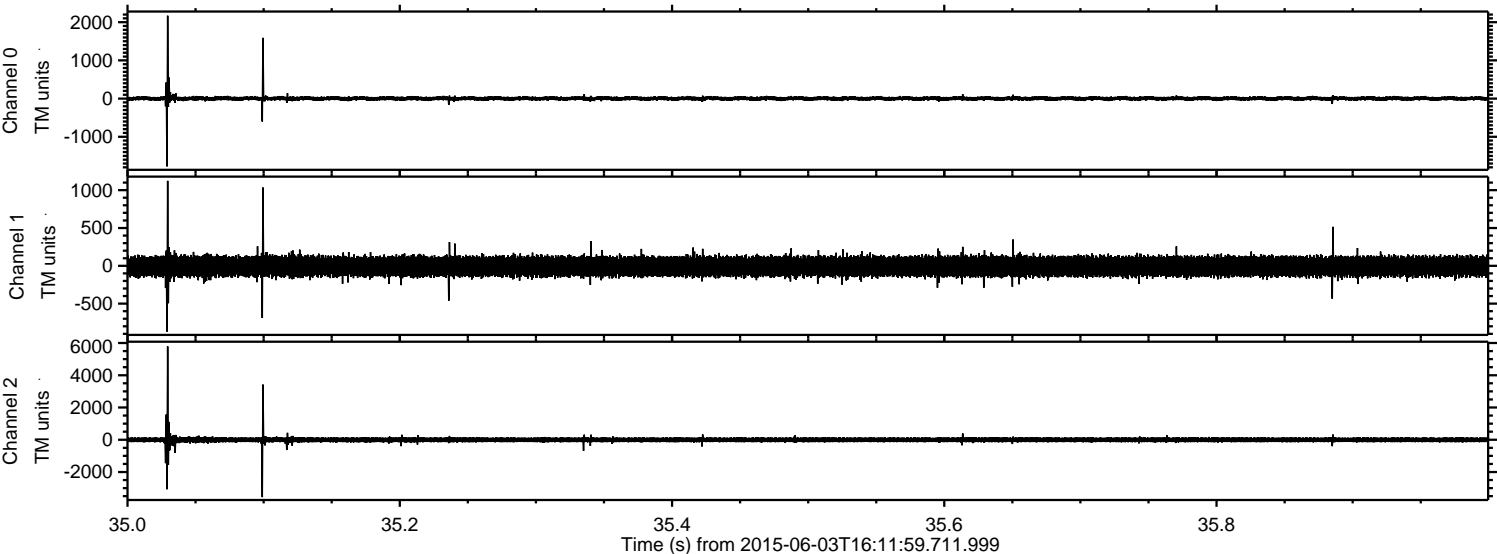

Processed Wed Jun 3 18:18:54 2015 by ELM ver.2012-10-06 from 001__elm20150603_161158__dat00.bin

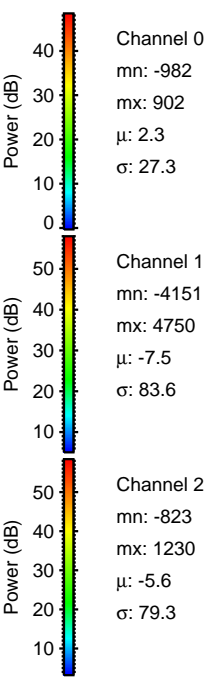
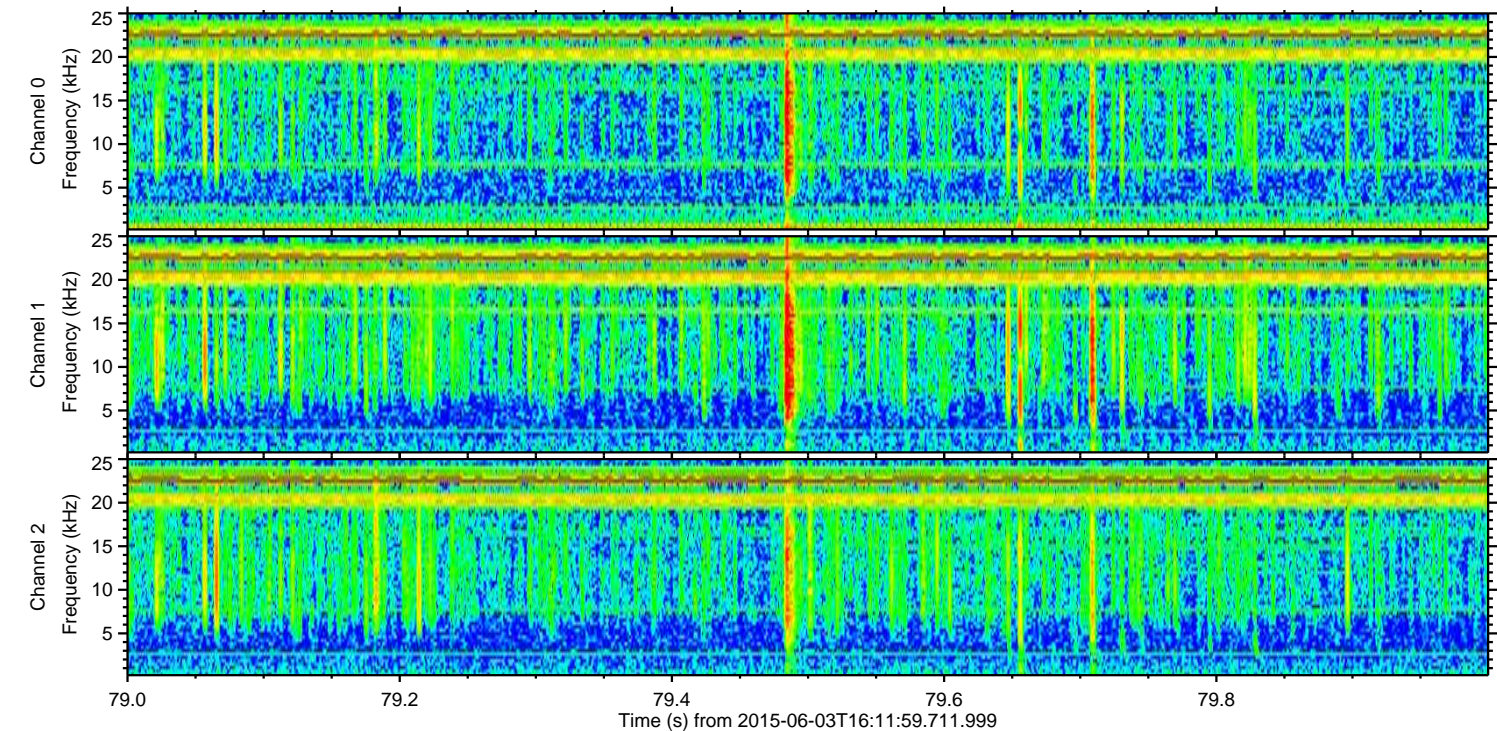
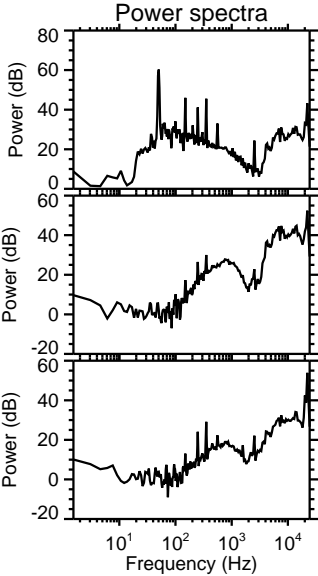
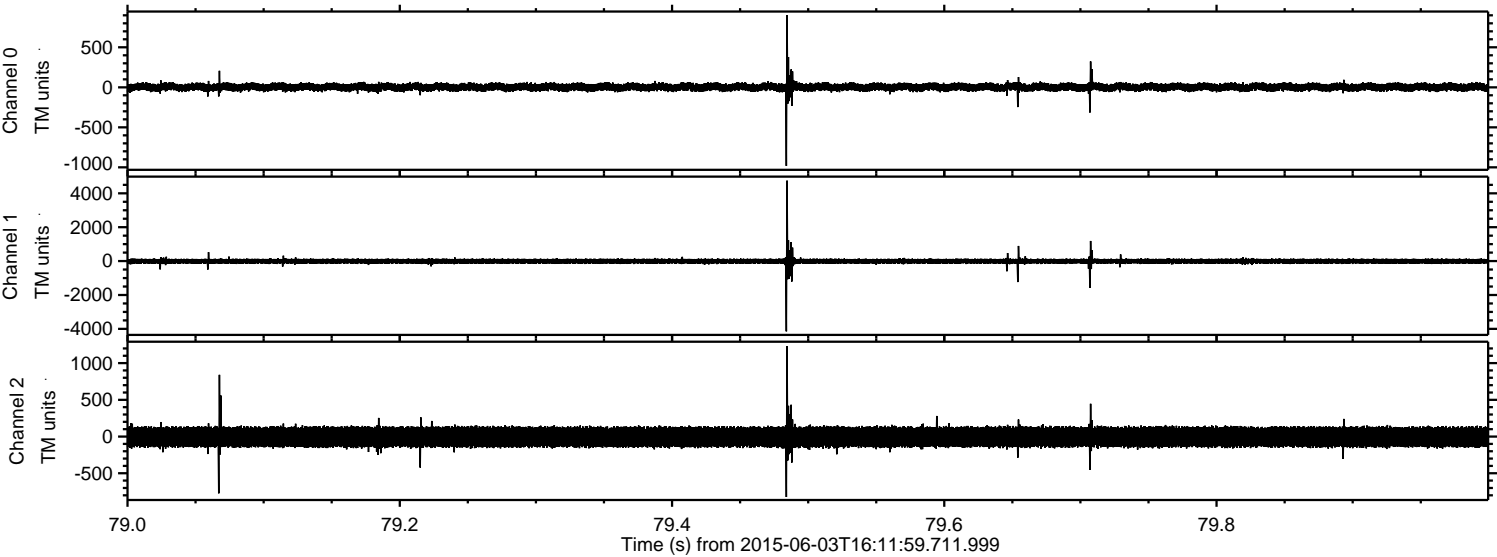

Processed Wed Jun 3 18:18:55 2015 by ELM ver.2012-10-06 from 001__elm20150603_161158__dat00.bin

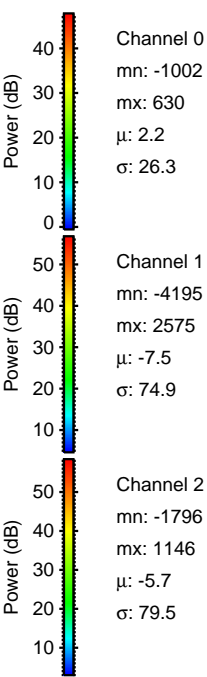
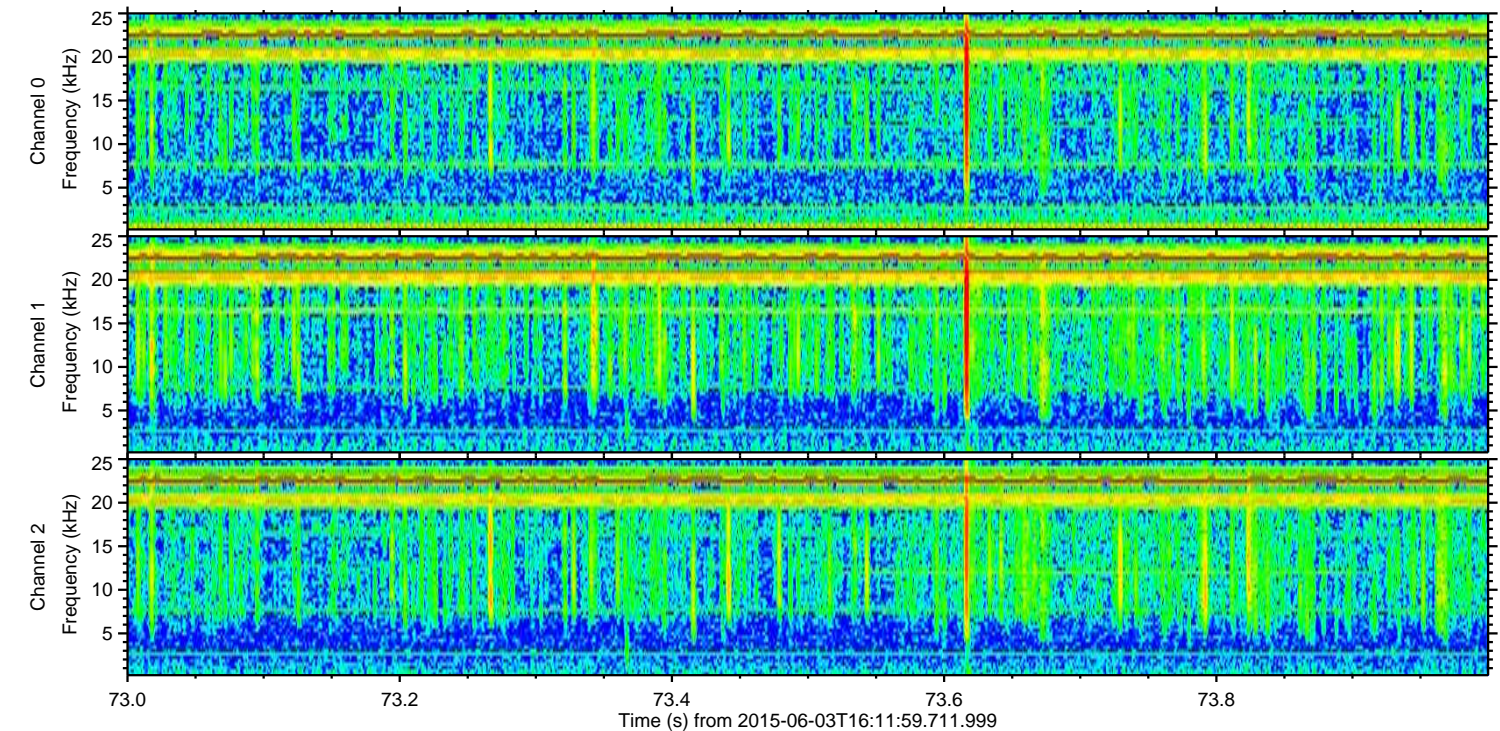
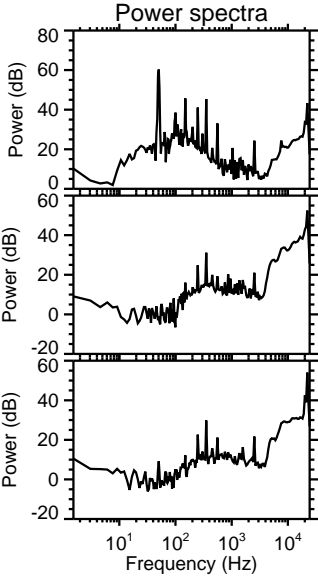
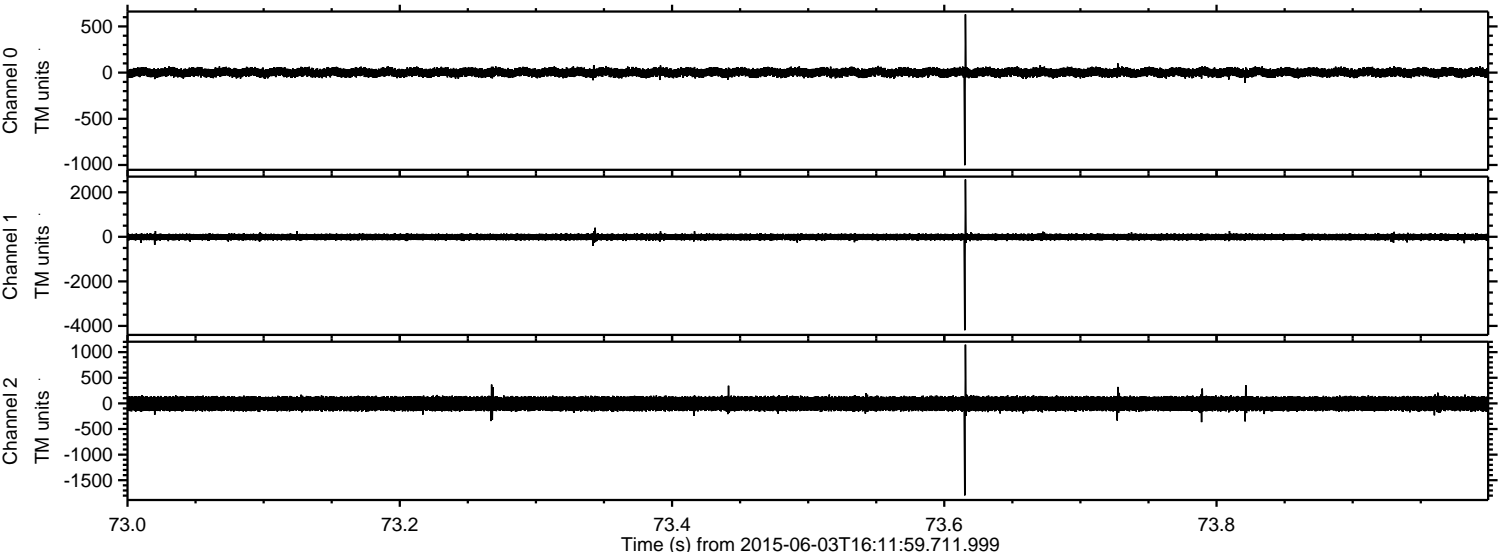

Channel 0
mn: -1002
mx: 630
 μ : 2.2
 σ : 26.3

Channel 1
mn: -4195
mx: 2575
 μ : -7.5
 σ : 74.9

Channel 2
mn: -1796
mx: 1146
 μ : -5.7
 σ : 79.5

Processed Wed Jun 3 18:18:56 2015 by ELM ver.2012-10-06 from 001__elm20150603_161158__dat00.bin

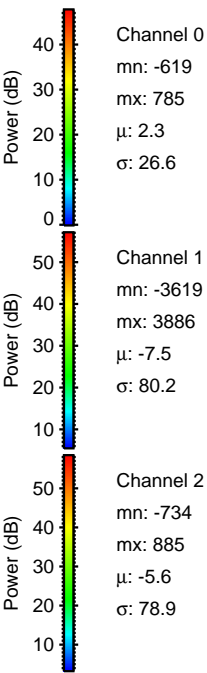
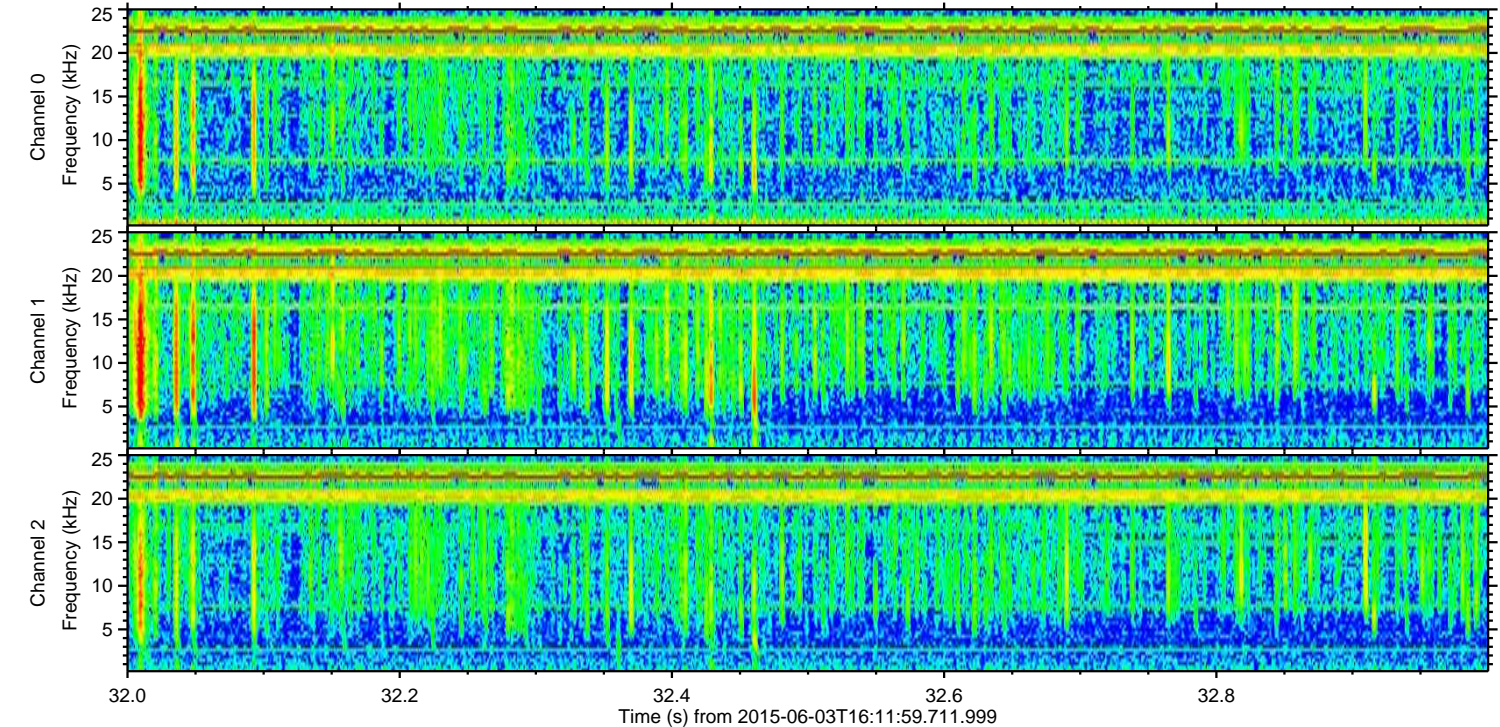
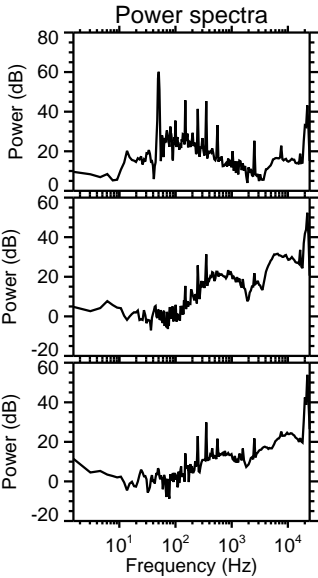
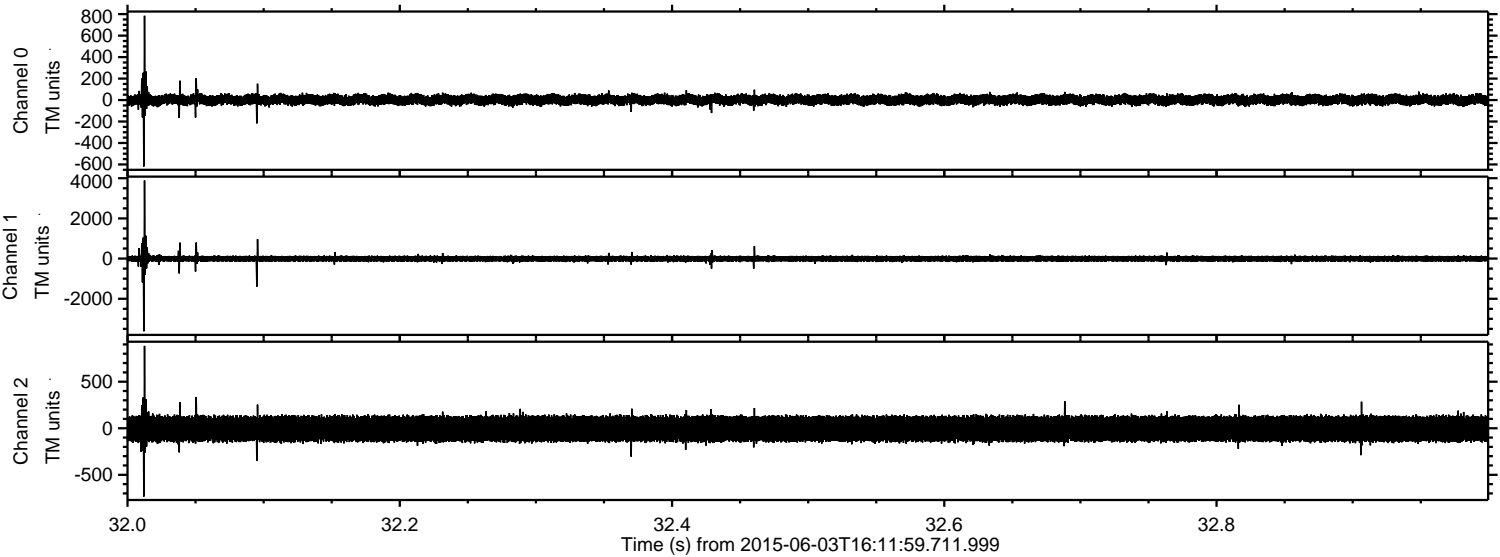

Processed Wed Jun 3 18:18:57 2015 by ELM ver.2012-10-06 from 001__elm20150603_161158__dat00.bin

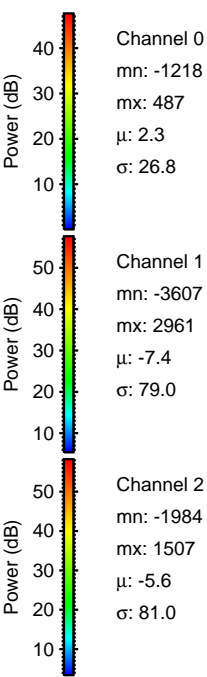
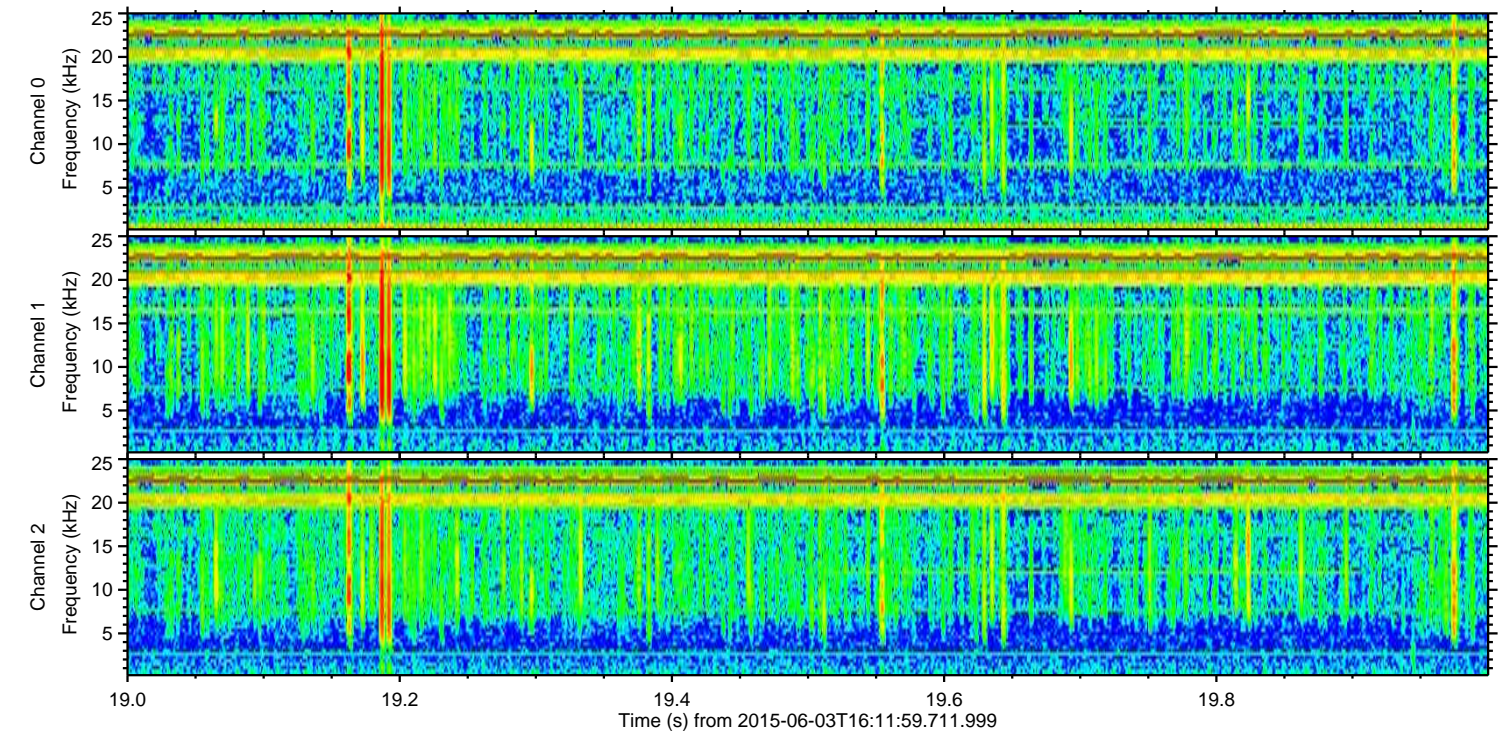
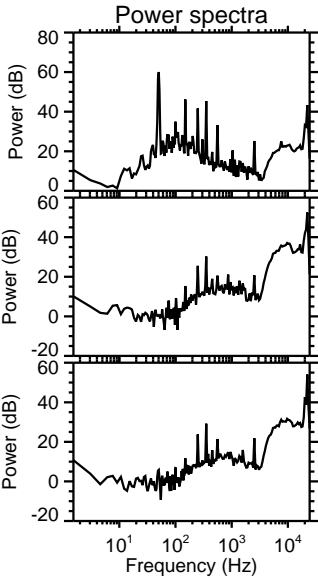
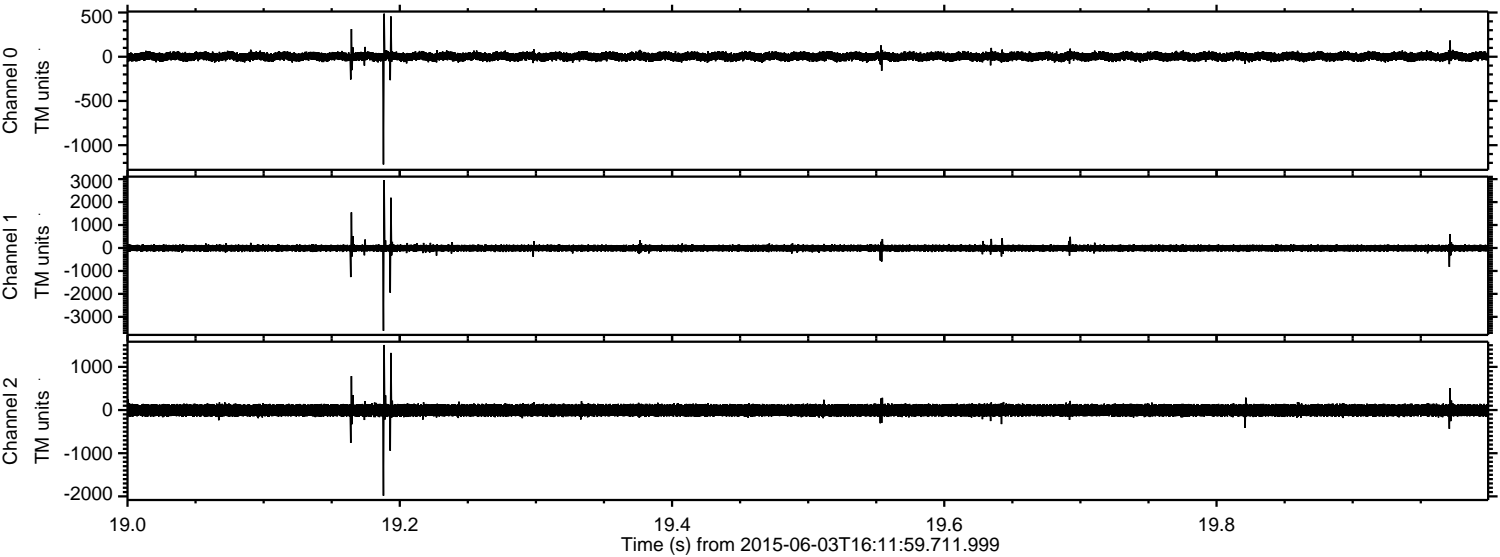

Processed Wed Jun 3 18:18:57 2015 by ELM ver.2012-10-06 from 001__elm20150603_161158__dat00.bin

