

ELMAVAN 3D WAVEFORMS (Measured data sampled at 50 kHz) 51000 packets of 144 samples from 2015-06-03T11:02:54.810.000.

Processed Wed Jun 3 13:09:23 2015 by ELM ver.2012-10-06 from 001__elm20150603_110253__dat00.bin

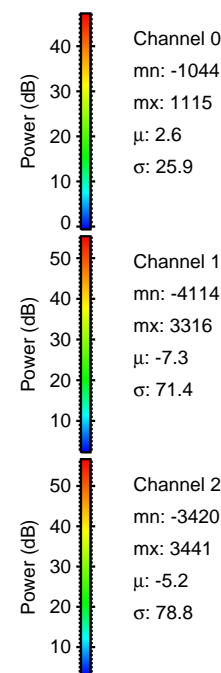
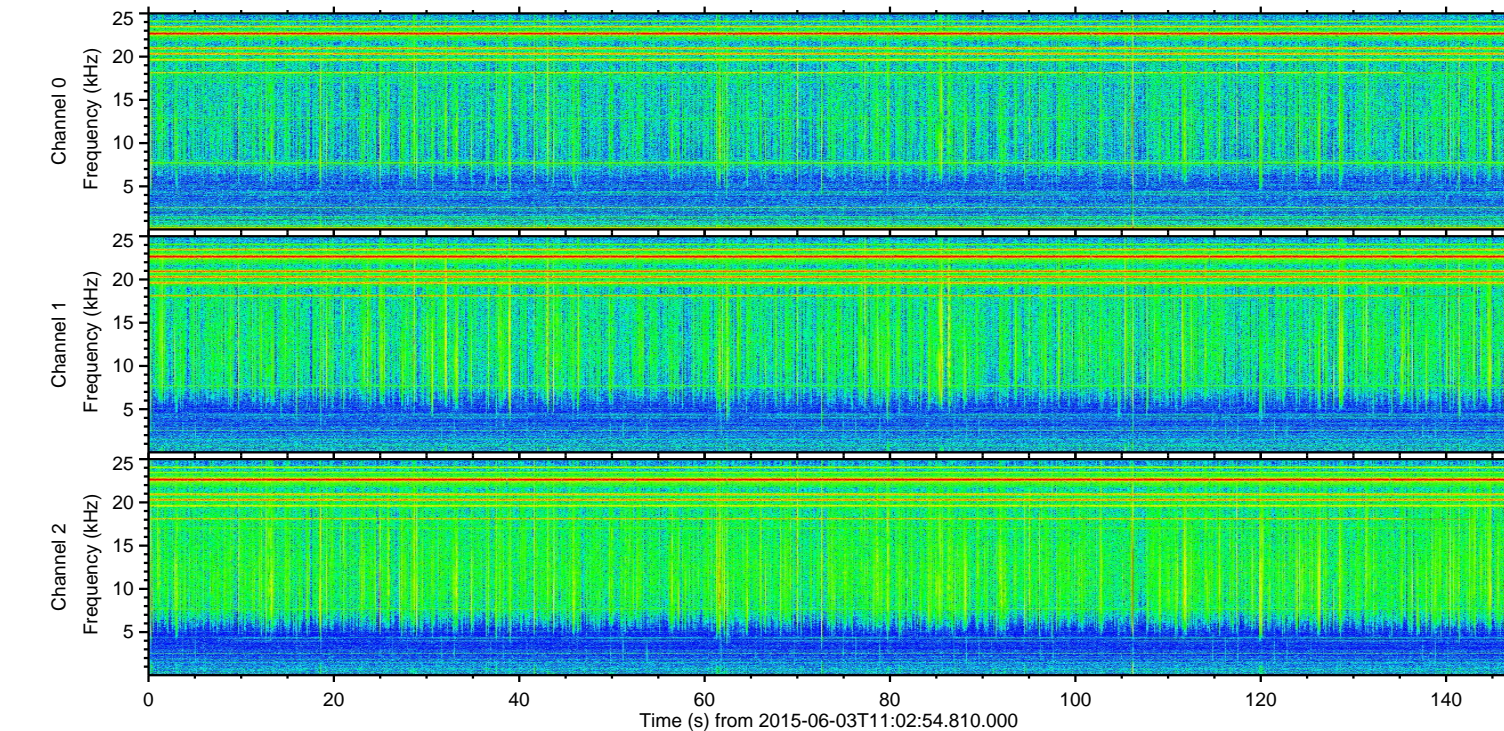
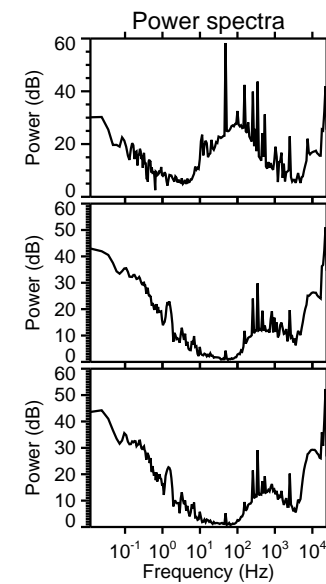
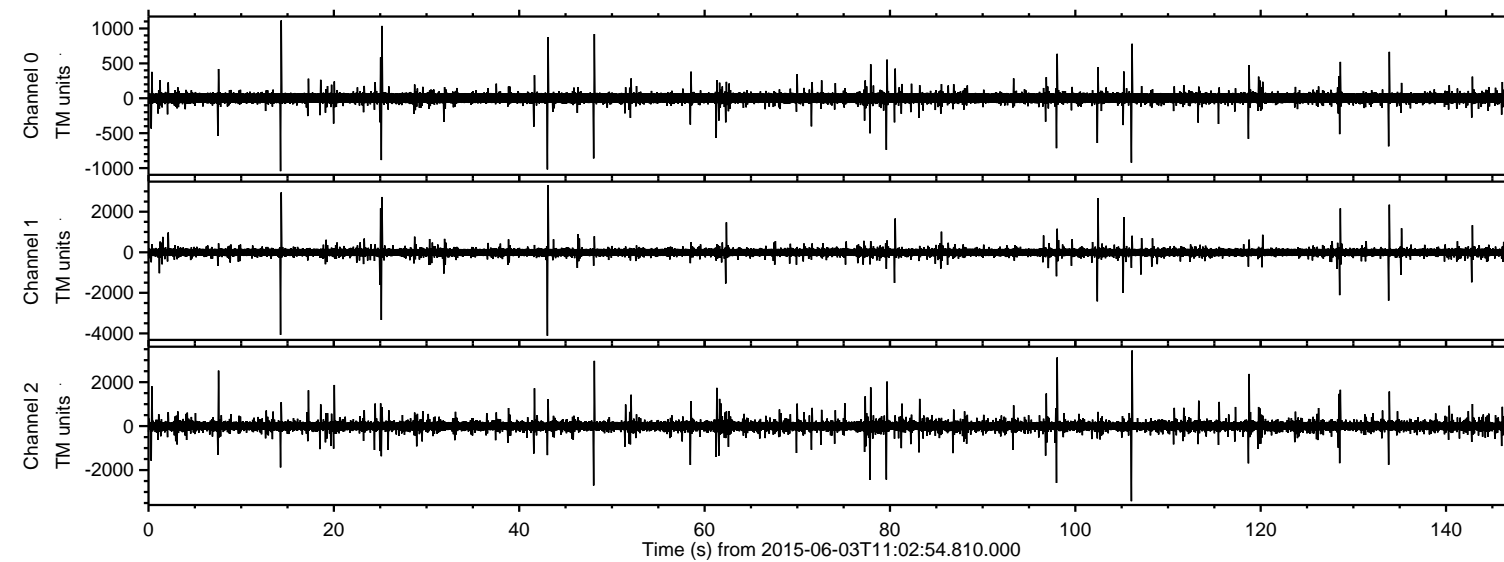

ELMAVAN 3D WAVEFORMS (Measured data sampled at 50 kHz) 51000 packets of 144 samples from 2015-06-03T11:02:54.810.000. Part 44/147

Processed Wed Jun 3 13:09:35 2015 by ELM ver.2012-10-06 from 001__elm20150603_110253__dat00.bin

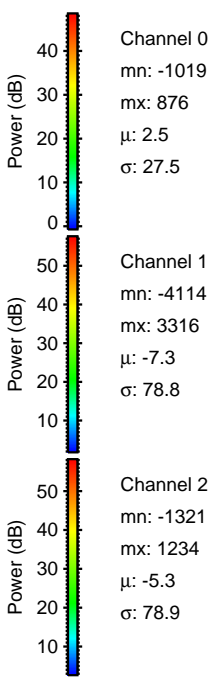
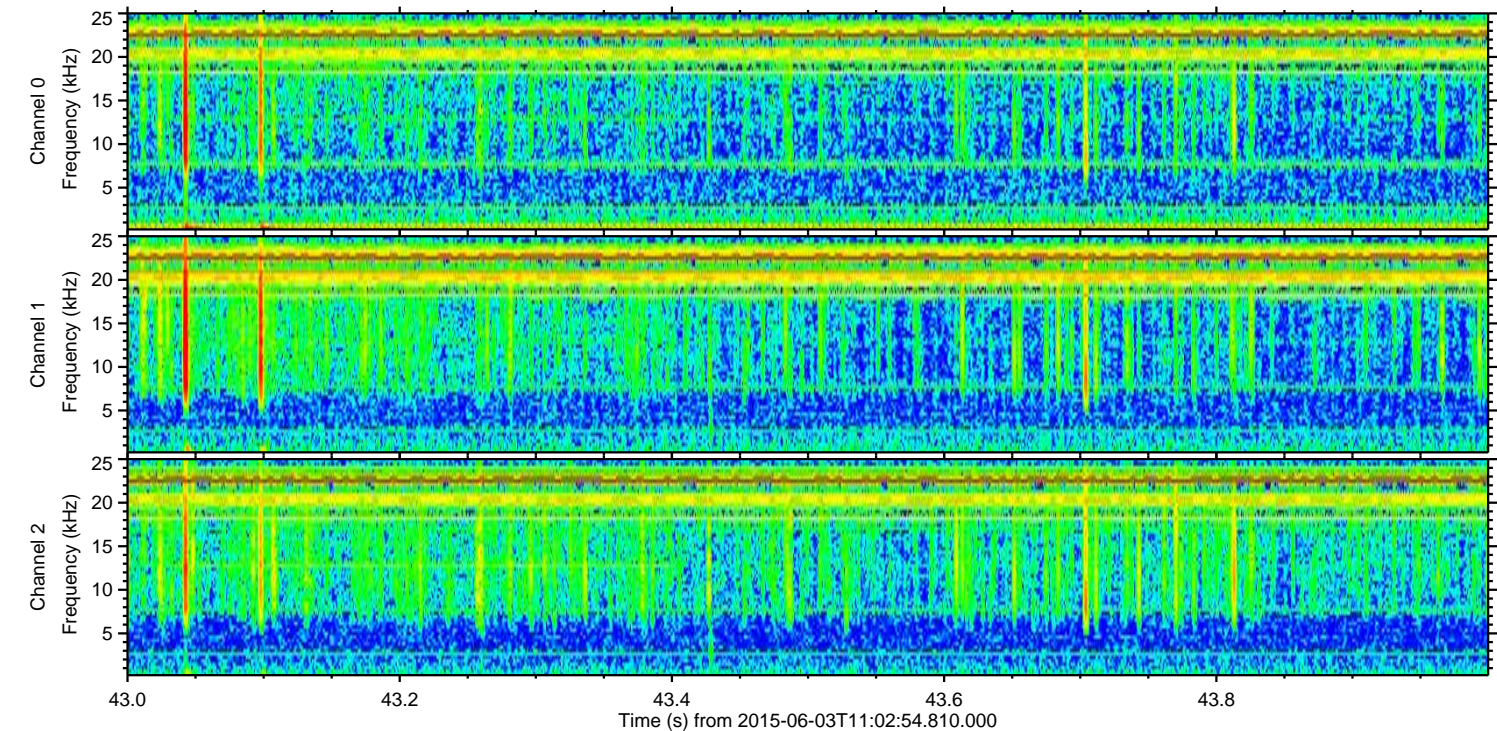
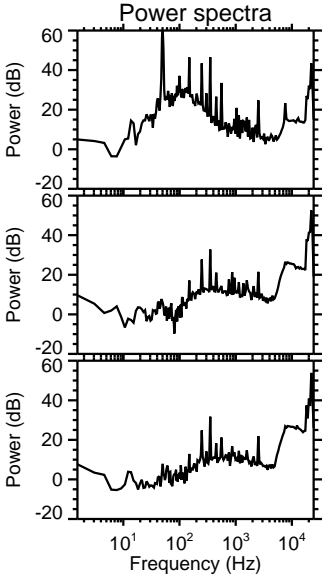
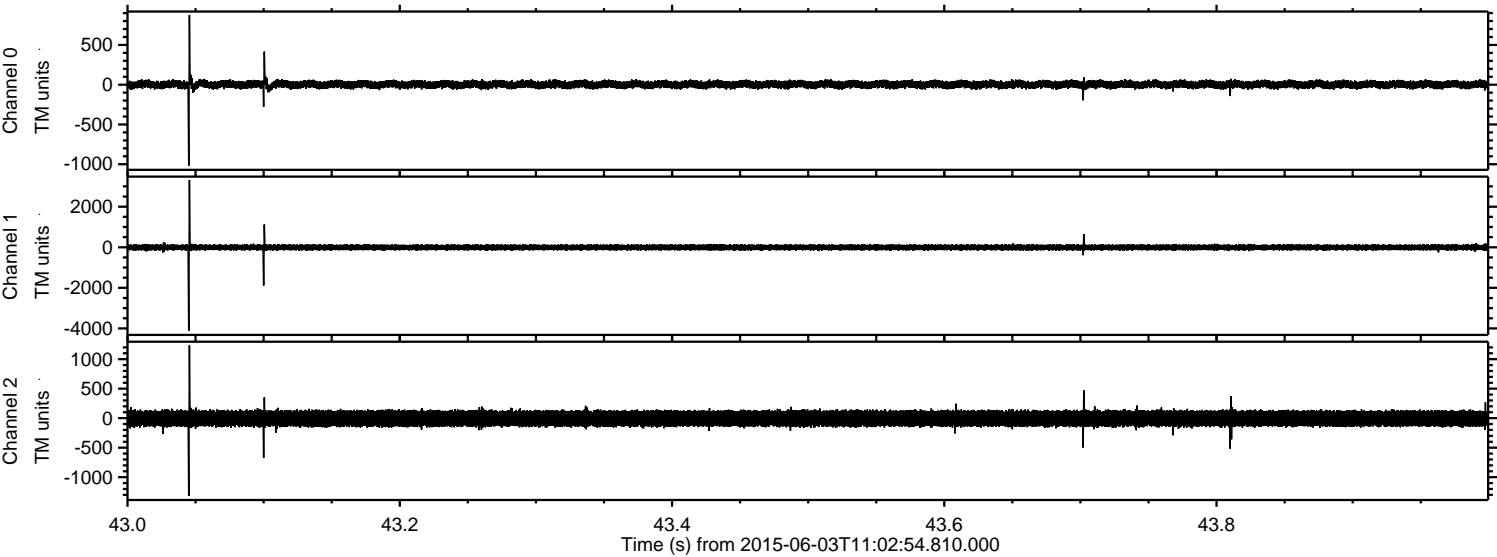

ELMAVAN 3D WAVEFORMS (Measured data sampled at 50 kHz) 51000 packets of 144 samples from 2015-06-03T11:02:54.810.000. Part 15/147

Processed Wed Jun 3 13:09:36 2015 by ELM ver.2012-10-06 from 001__elm20150603_110253__dat00.bin

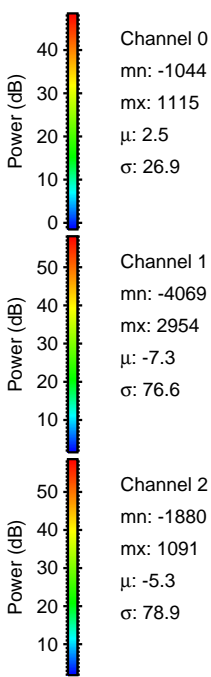
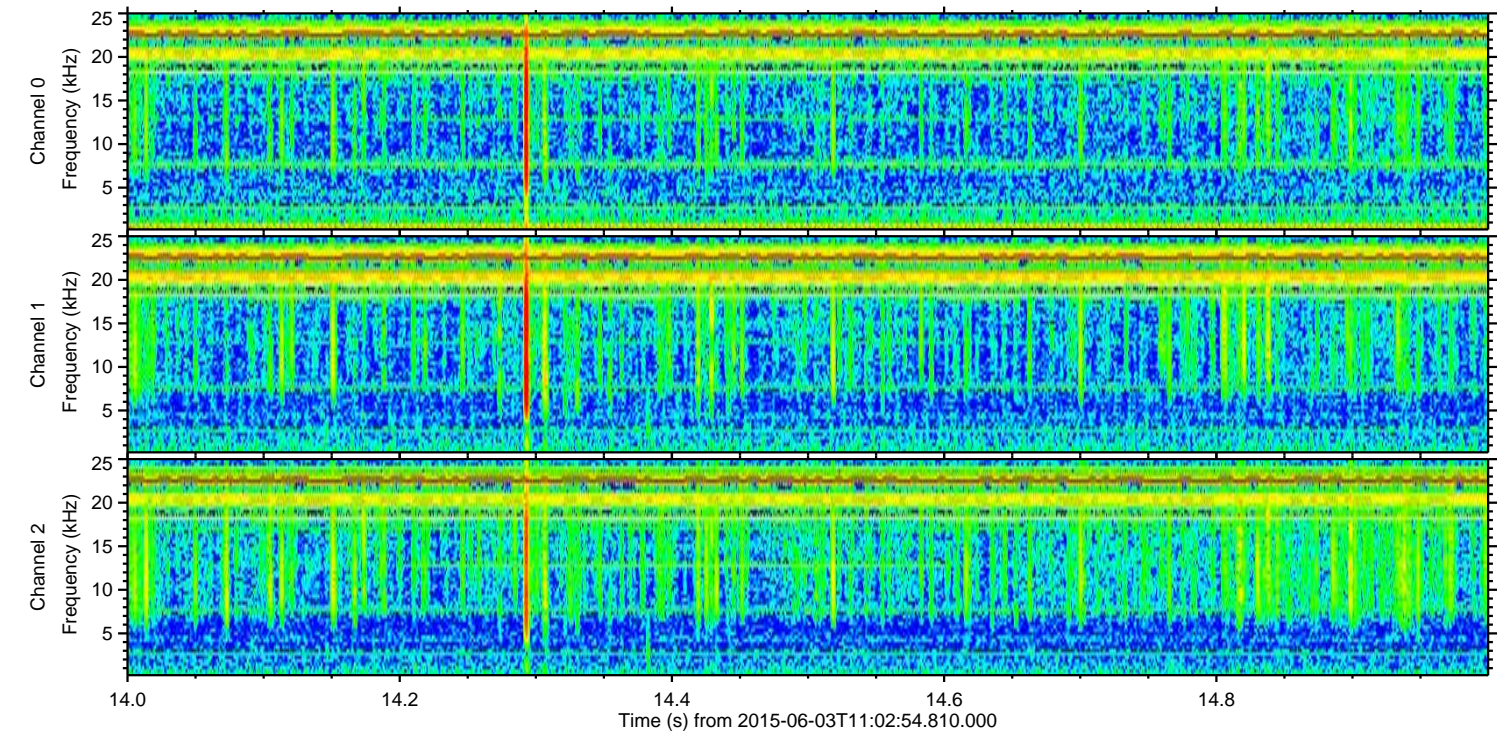
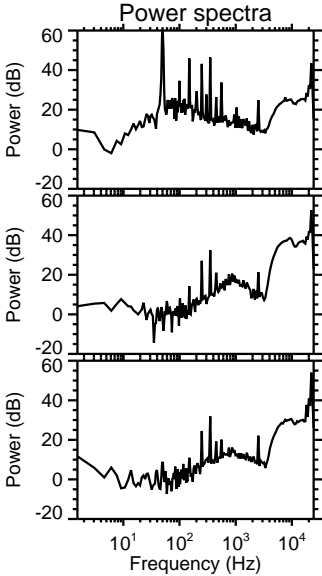
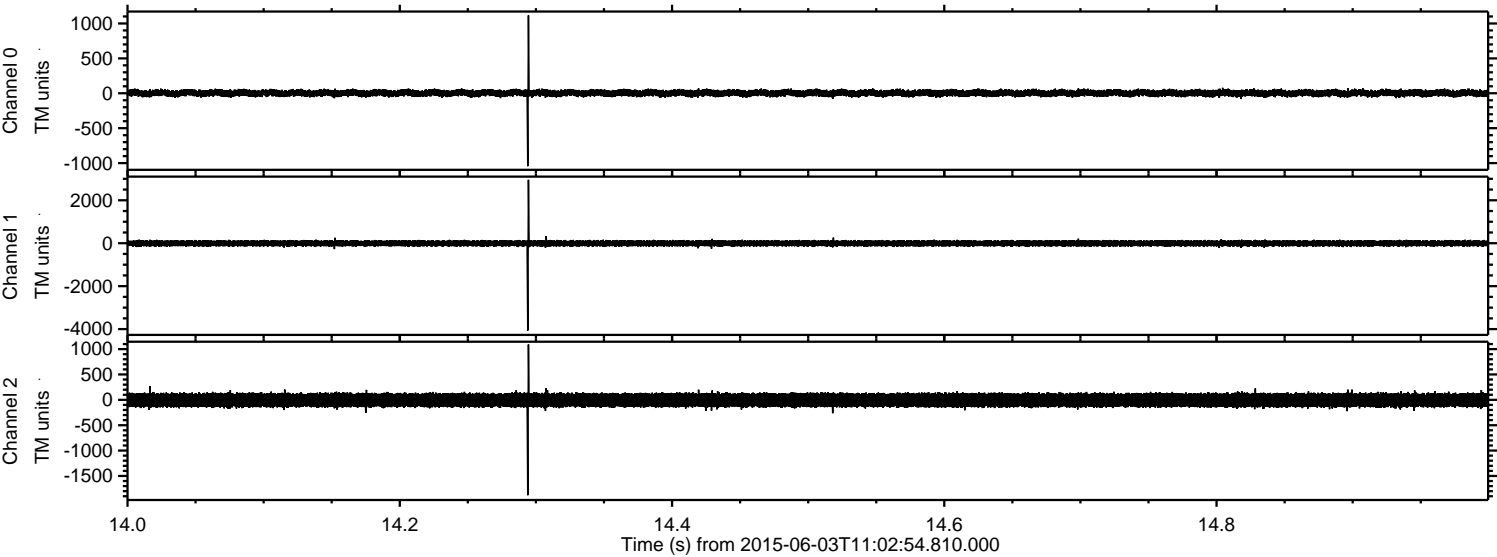

Channel 0
mn: -1044
mx: 1115
 μ : 2.5
 σ : 26.9

Channel 1
mn: -4069
mx: 2954
 μ : -7.3
 σ : 76.6

Channel 2
mn: -1880
mx: 1091
 μ : -5.3
 σ : 78.9

ELMAVAN 3D WAVEFORMS (Measured data sampled at 50 kHz) 51000 packets of 144 samples from 2015-06-03T11:02:54.810.000. Part 107/147

Processed Wed Jun 3 13:09:37 2015 by ELM ver.2012-10-06 from 001__elm20150603_110253__dat00.bin

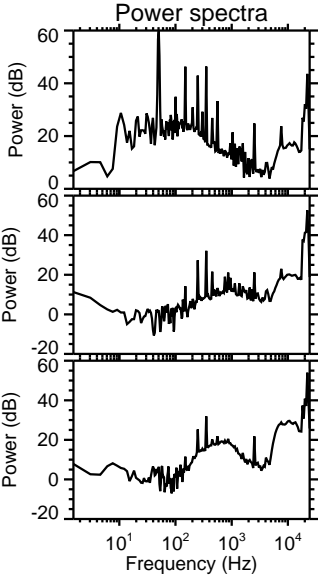
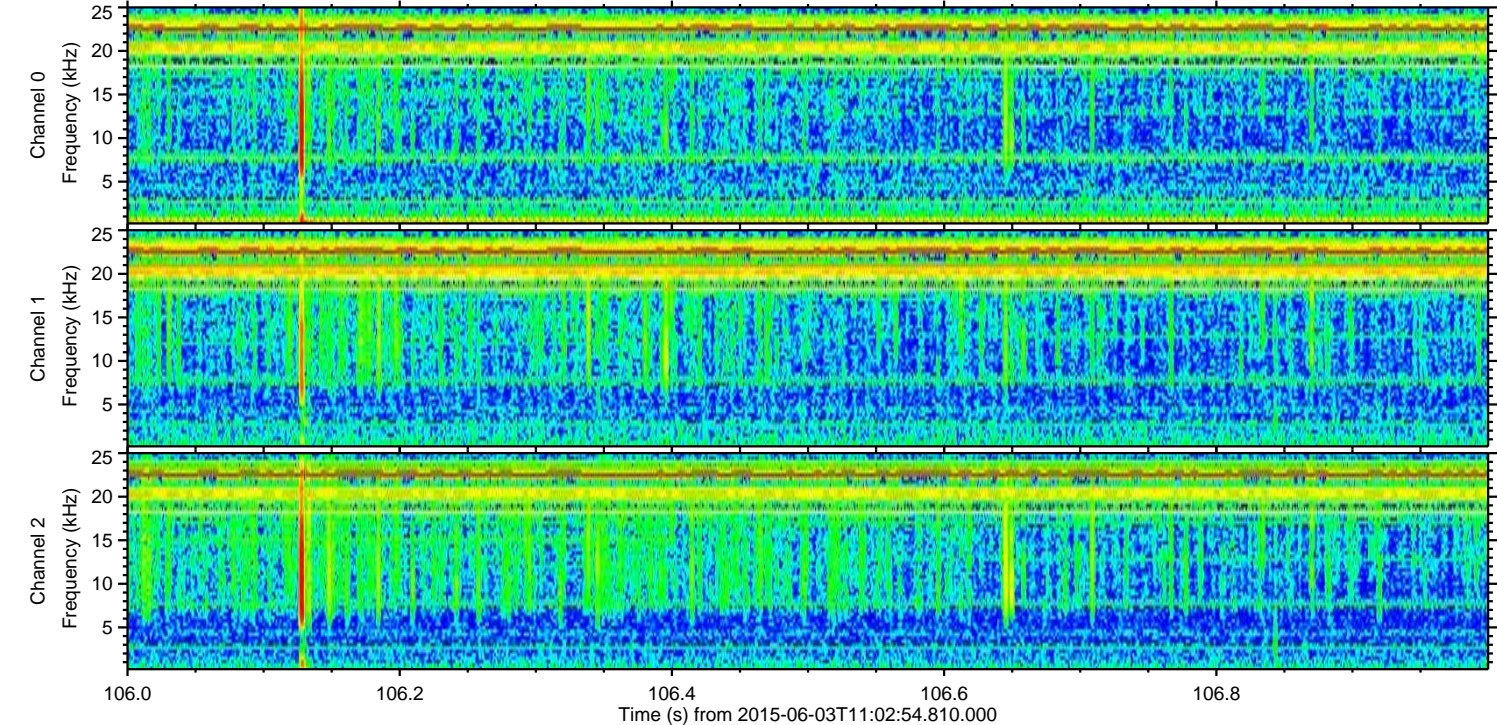
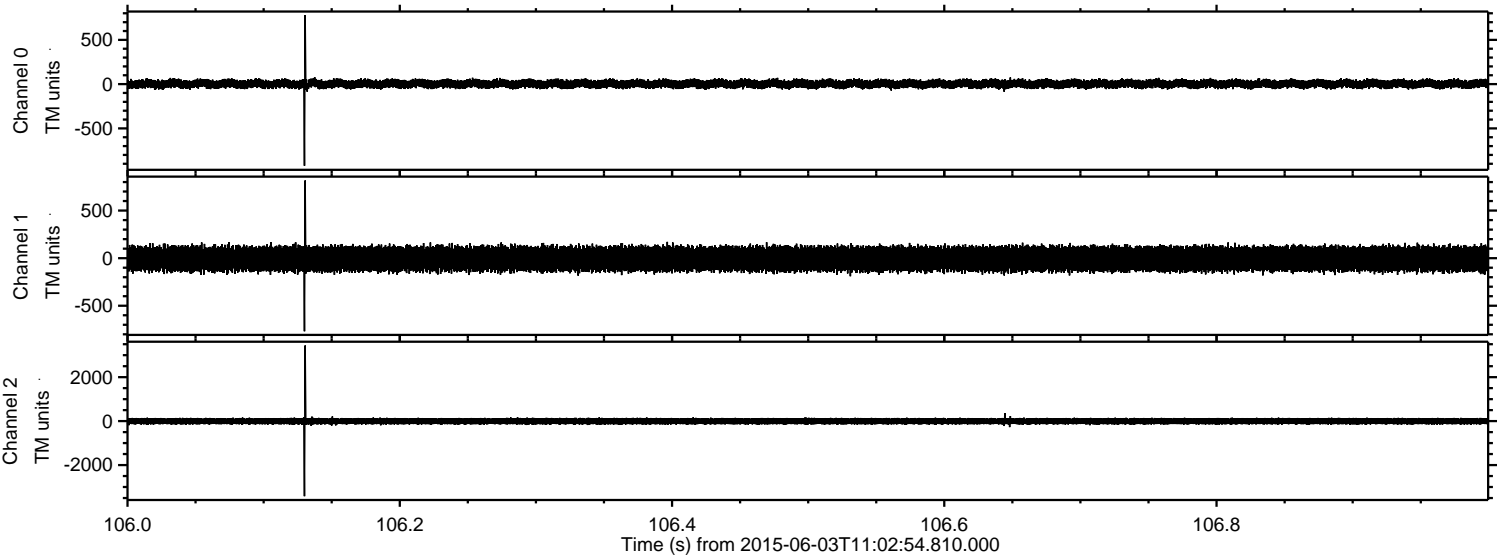

Channel 0
mn: -922
mx: 781
 μ : 2.6
 σ : 26.8

Channel 1
mn: -768
mx: 816
 μ : -7.4
 σ : 71.0

Channel 2
mn: -3420
mx: 3441
 μ : -5.3
 σ : 82.4

ELMAVAN 3D WAVEFORMS (Measured data sampled at 50 kHz) 51000 packets of 144 samples from 2015-06-03T11:02:54.810.000. Part 26/147

Processed Wed Jun 3 13:09:38 2015 by ELM ver.2012-10-06 from 001__elm20150603_110253__dat00.bin

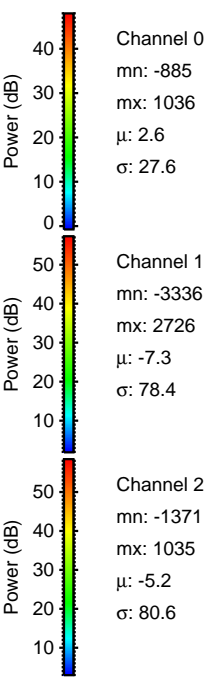
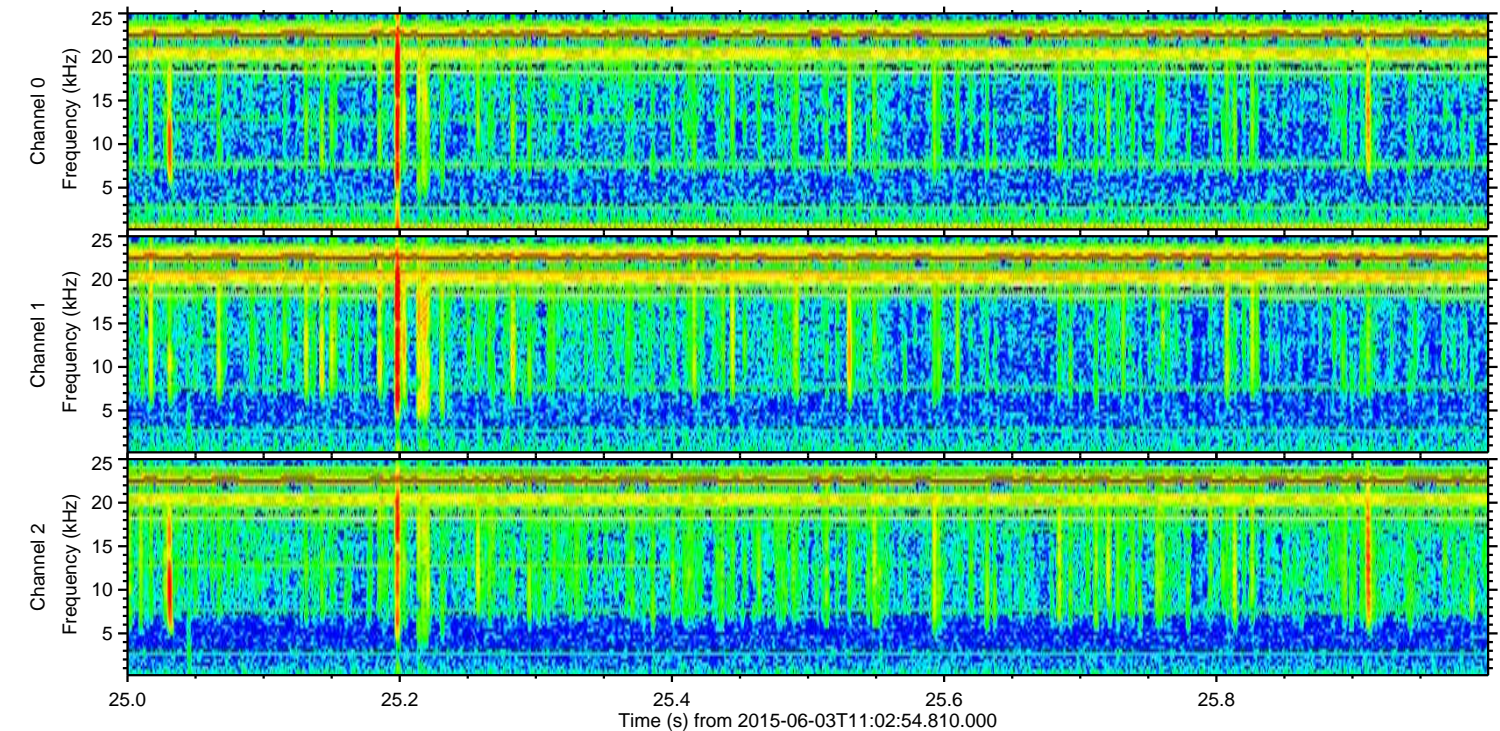
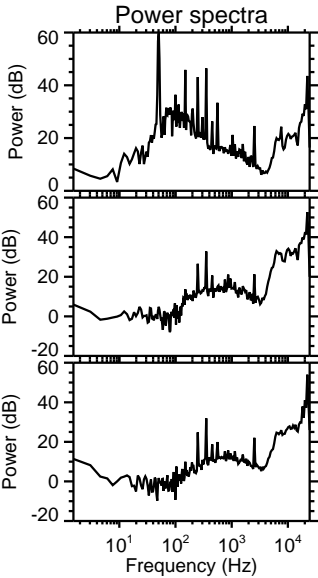
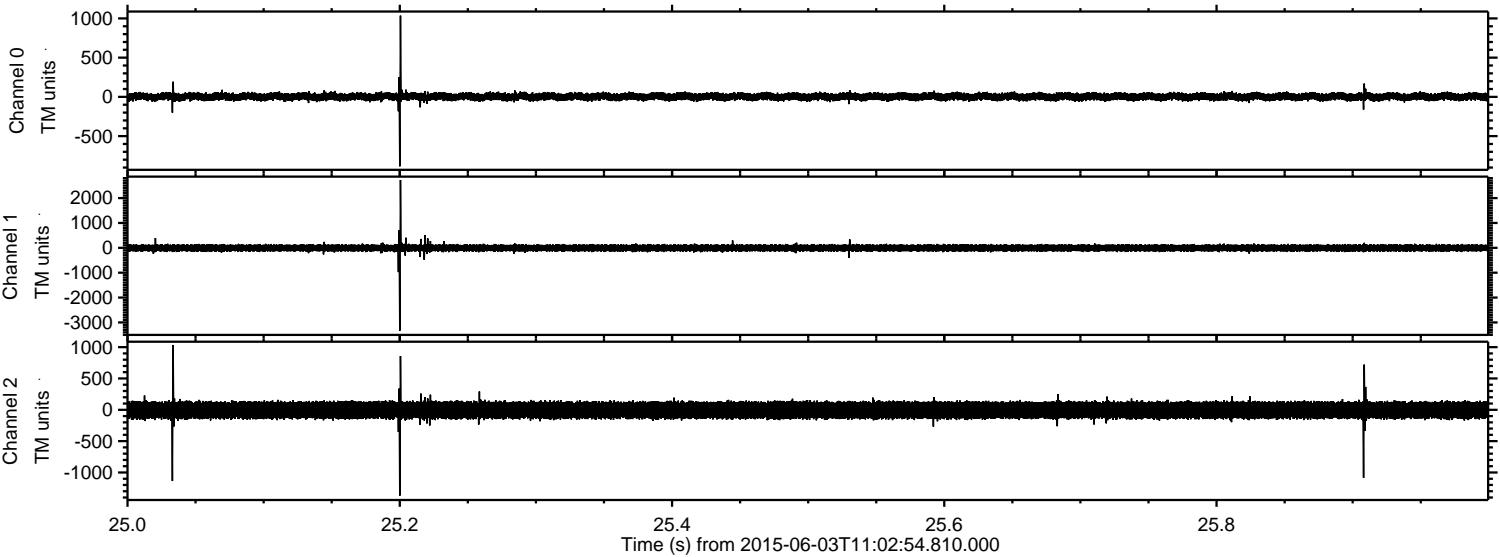

Channel 0
mn: -885
mx: 1036
 μ : 2.6
 σ : 27.6

Channel 1
mn: -3336
mx: 2726
 μ : -7.3
 σ : 78.4

Channel 2
mn: -1371
mx: 1035
 μ : -5.2
 σ : 80.6

Processed Wed Jun 3 13:09:39 2015 by ELM ver.2012-10-06 from 001__elm20150603_110253__dat00.bin

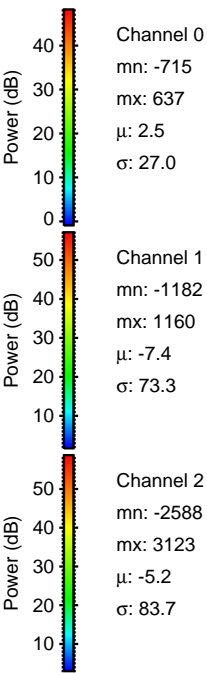
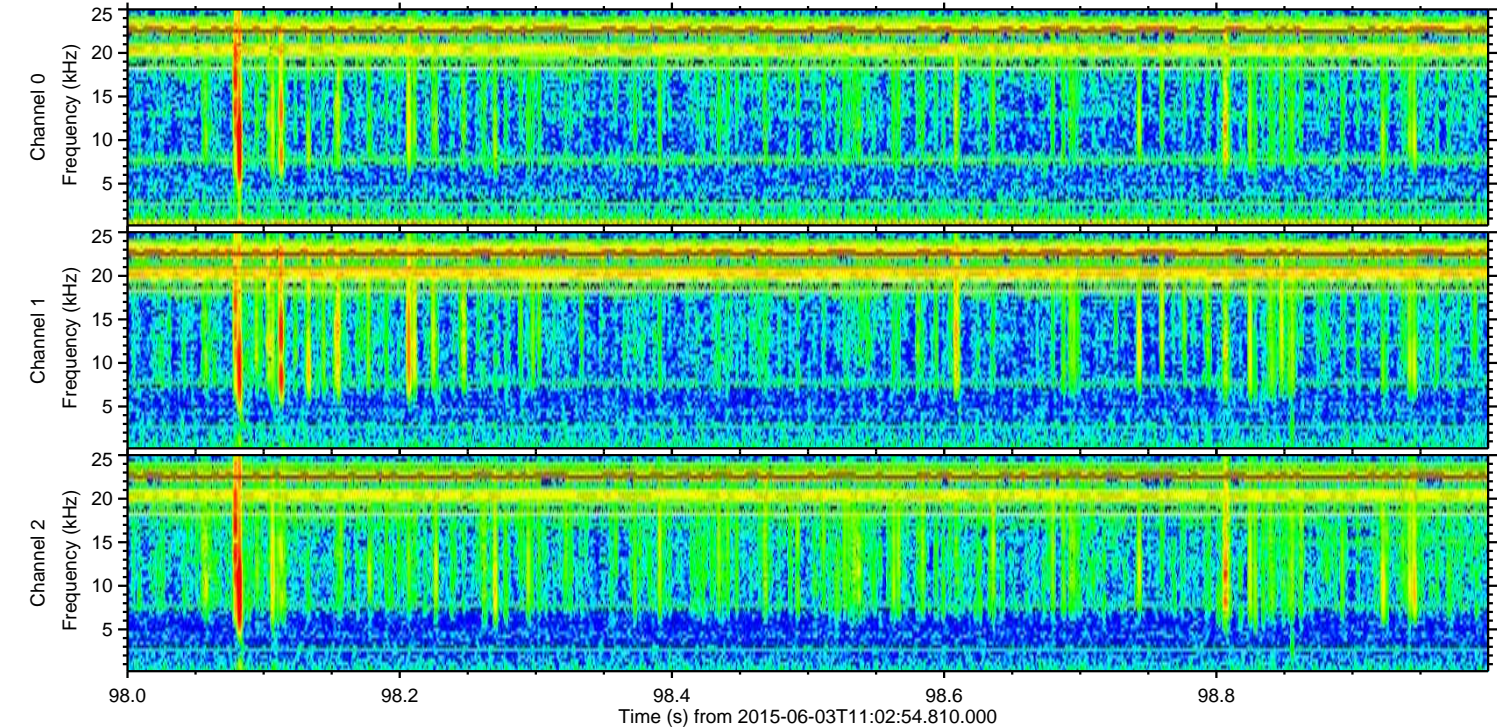
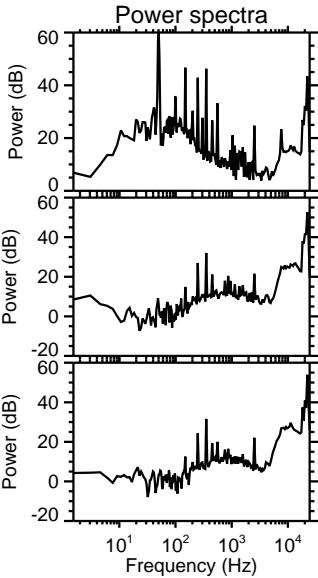
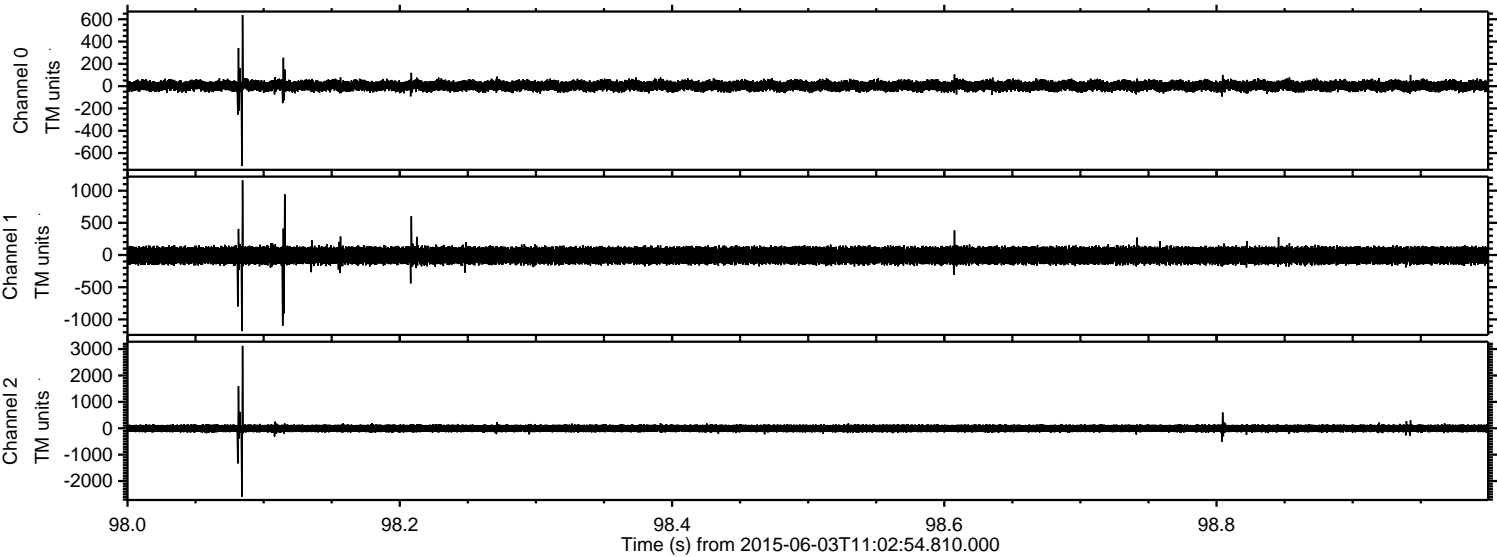

Processed Wed Jun 3 13:09:40 2015 by ELM ver.2012-10-06 from 001__elm20150603_110253__dat00.bin

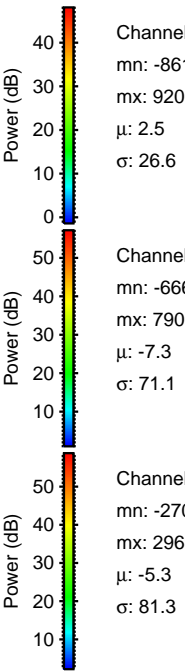
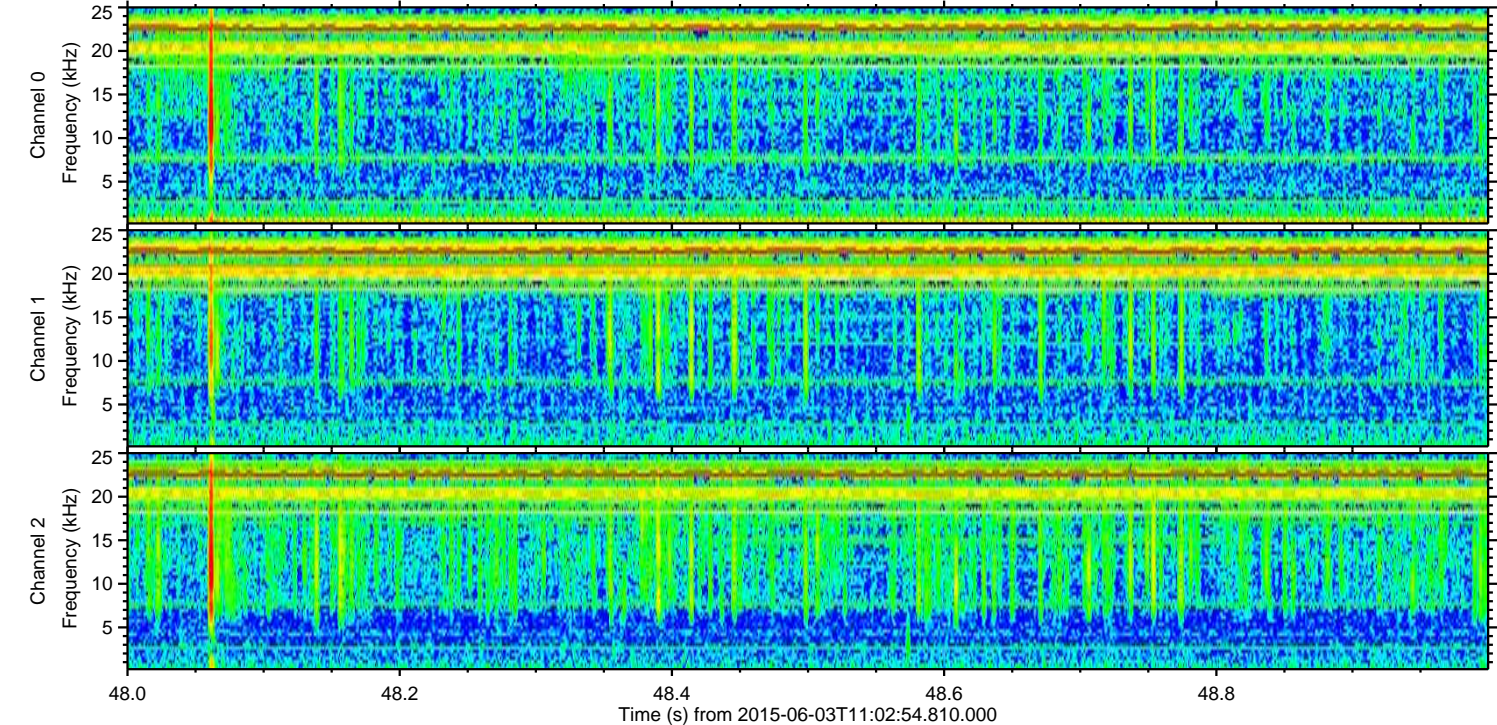
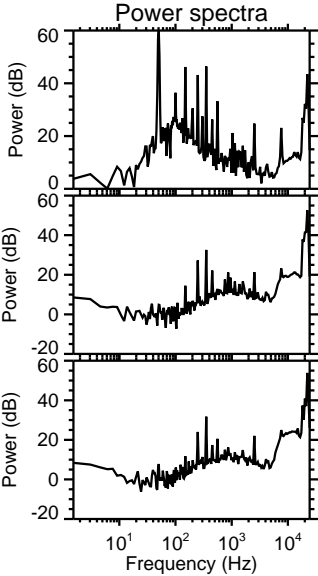
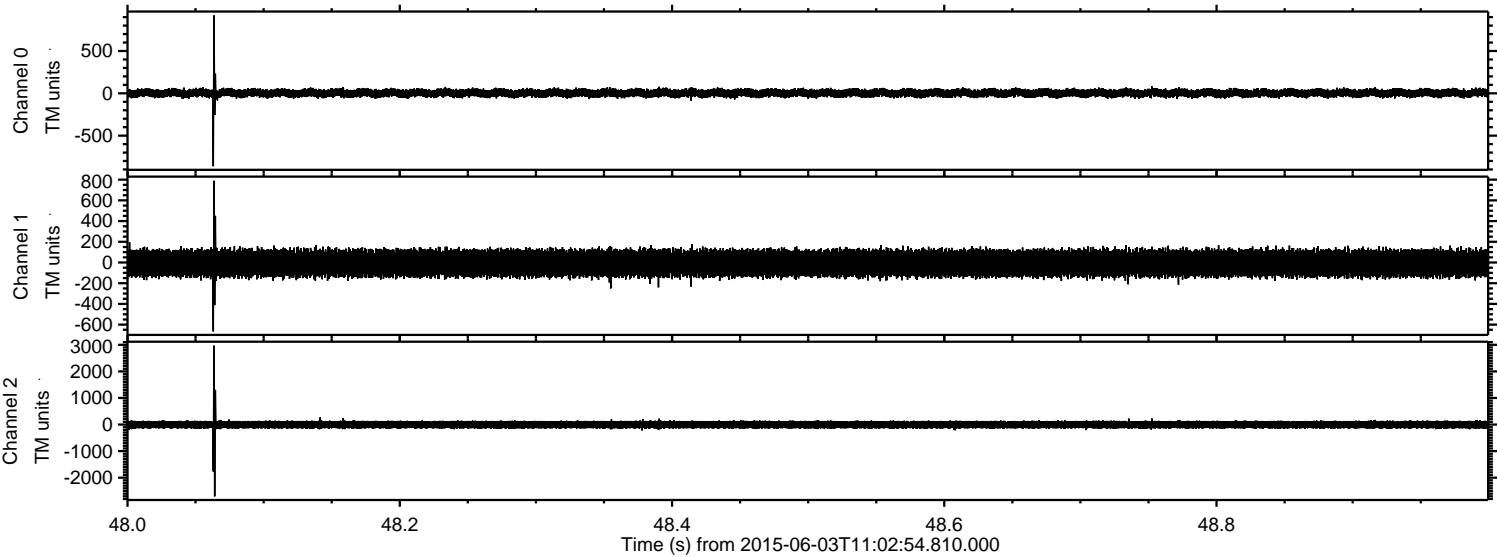

ELMAVAN 3D WAVEFORMS (Measured data sampled at 50 kHz) 51000 packets of 144 samples from 2015-06-03T11:02:54.810.000. Part 103/147

Processed Wed Jun 3 13:09:41 2015 by ELM ver.2012-10-06 from 001__elm20150603_110253__dat00.bin

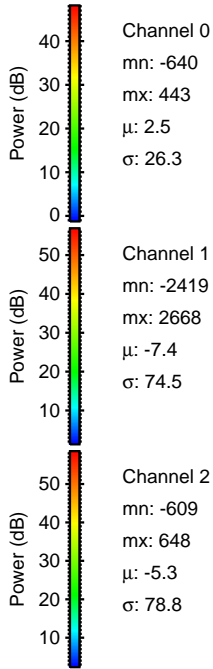
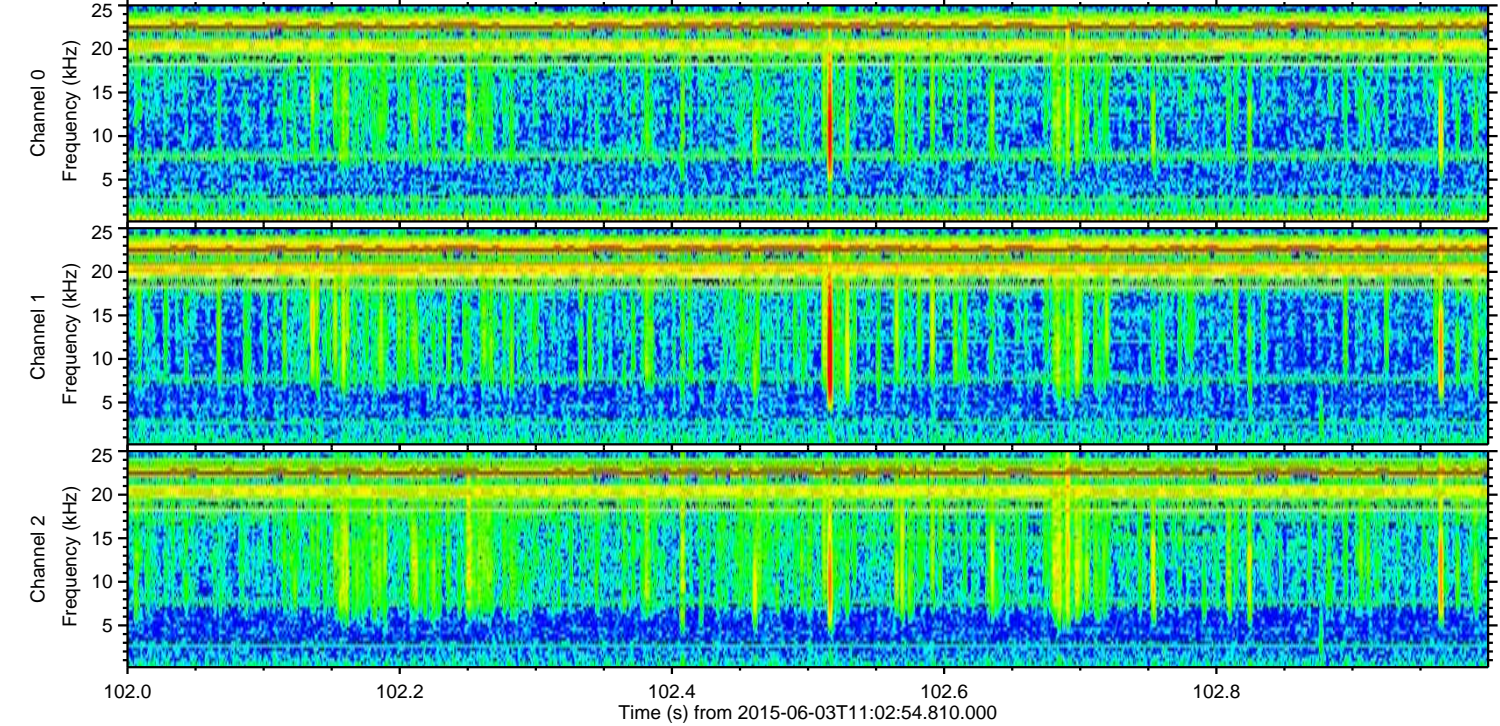
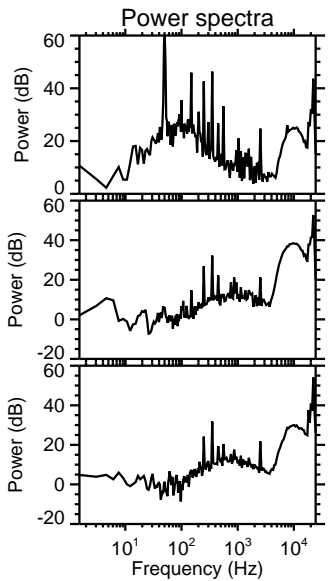
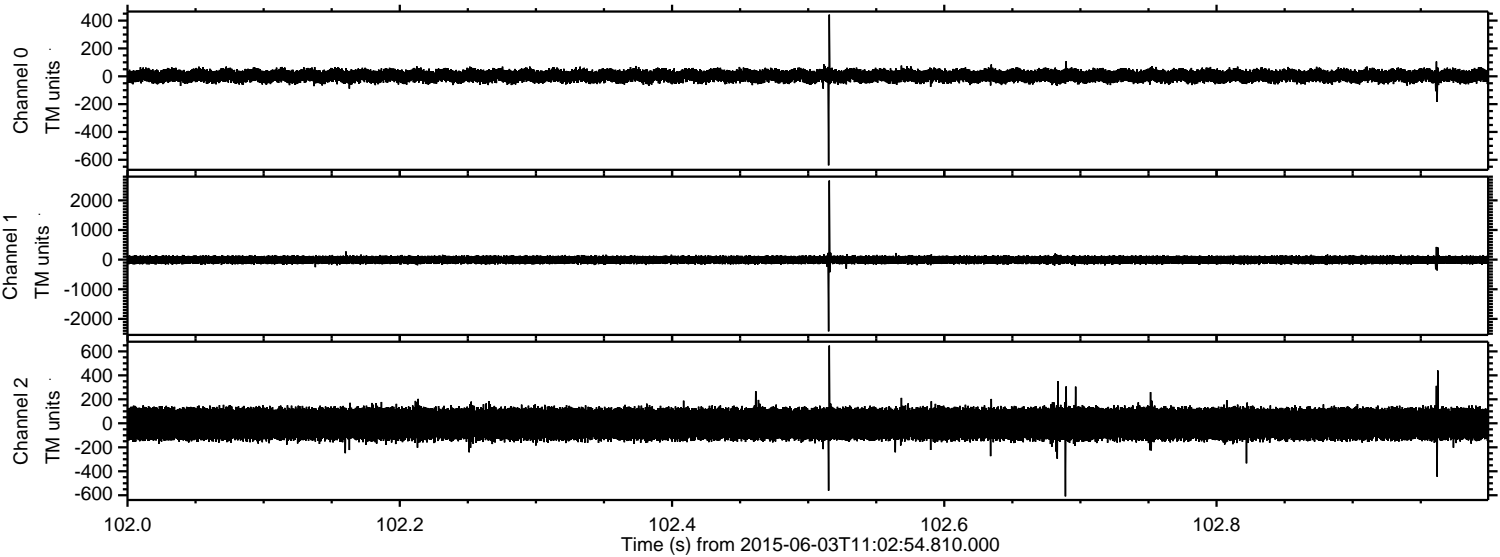

Channel 0
mn: -640
mx: 443
 μ : 2.5
 σ : 26.3

Channel 1
mn: -2419
mx: 2668
 μ : -7.4
 σ : 74.5

Channel 2
mn: -609
mx: 648
 μ : -5.3
 σ : 78.8

ELMAVAN 3D WAVEFORMS (Measured data sampled at 50 kHz) 51000 packets of 144 samples from 2015-06-03T11:02:54.810.000. Part 8/147

Processed Wed Jun 3 13:09:42 2015 by ELM ver.2012-10-06 from 001__elm20150603_110253__dat00.bin

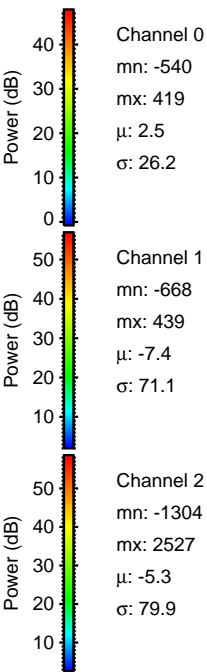
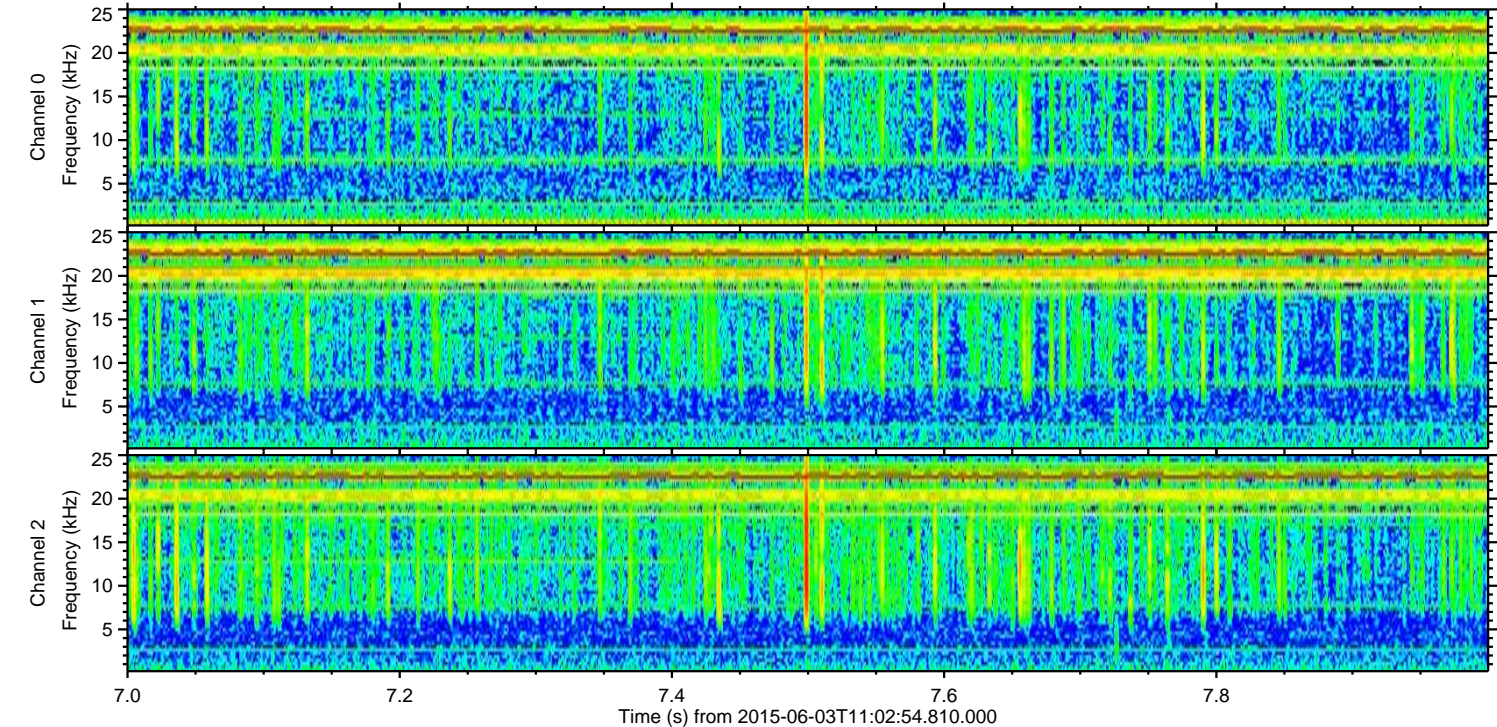
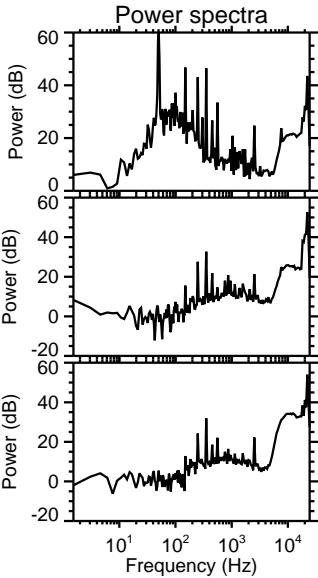
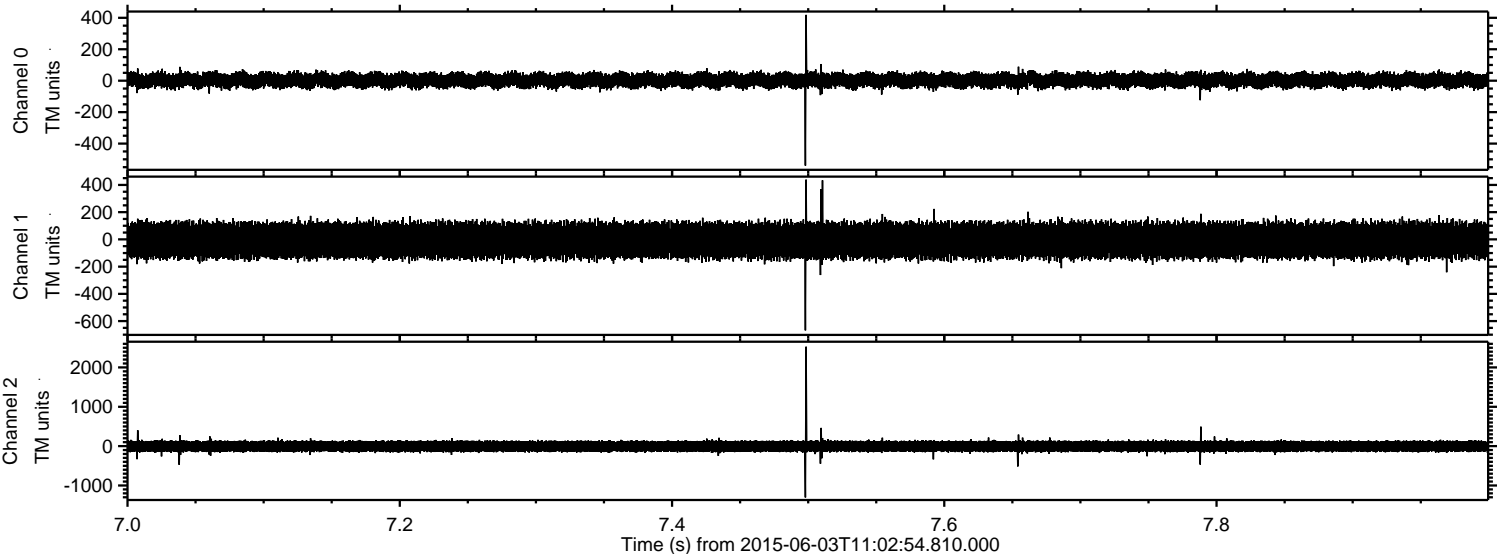

Processed Wed Jun 3 13:09:43 2015 by ELM ver.2012-10-06 from 001__elm20150603_110253__dat00.bin

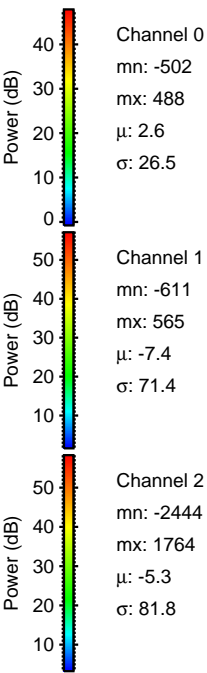
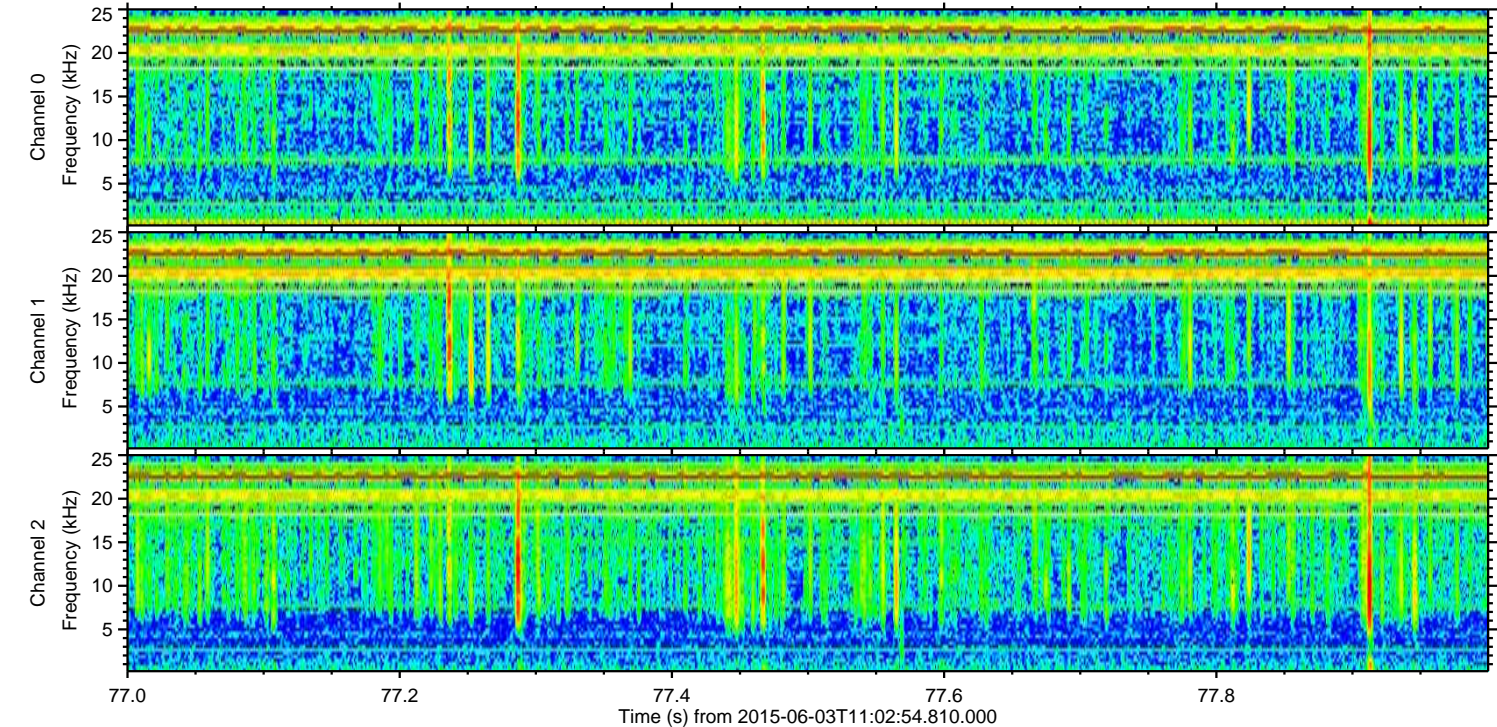
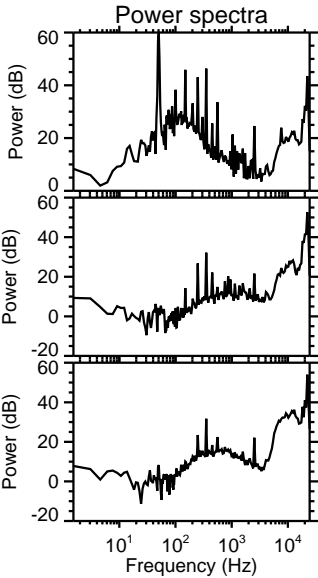
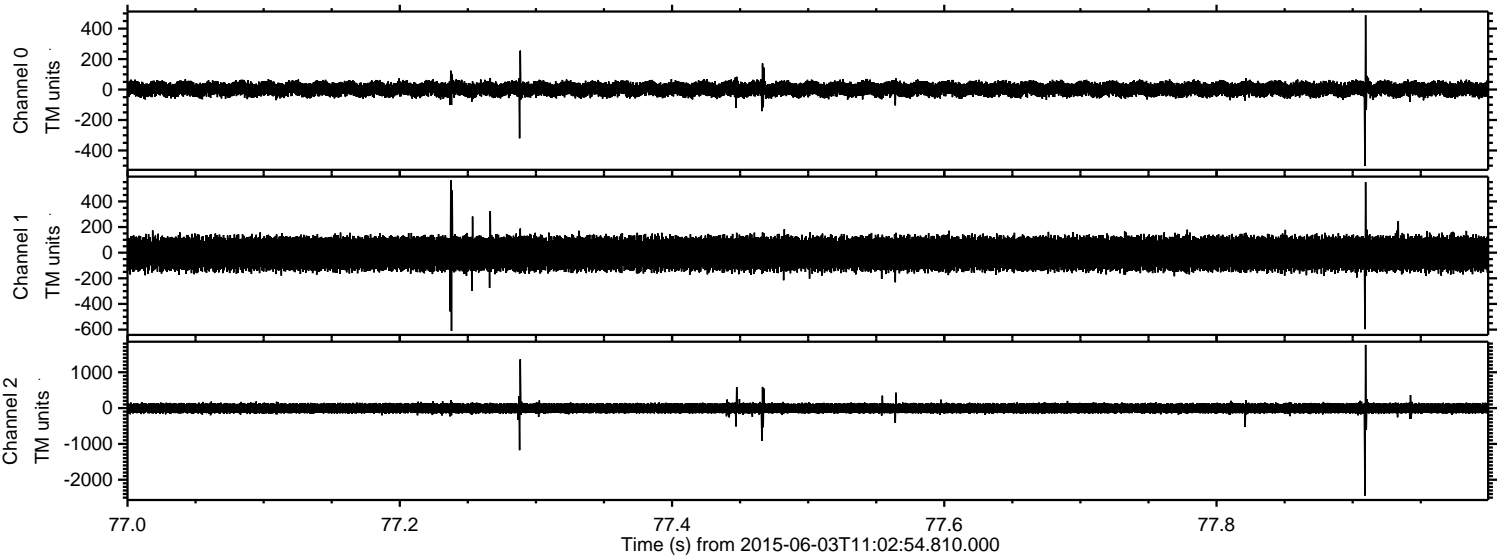

Channel 0
mn: -502
mx: 488
 μ : 2.6
 σ : 26.5

Channel 1
mn: -611
mx: 565
 μ : -7.4
 σ : 71.4

Channel 2
mn: -2444
mx: 1764
 μ : -5.3
 σ : 81.8

