

# ELMAVAN 3D WAVEFORMS (Measured data sampled at 50 kHz) 51000 packets of 144 samples from 2015-06-03T08:57:49.883.999.

Processed Wed Jun 3 11:03:38 2015 by ELM ver.2012-10-06 from 001\_\_elm20150603\_085748\_\_dat00.bin

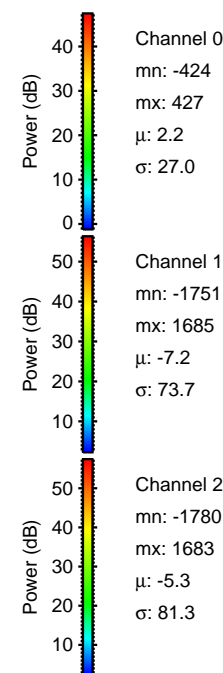

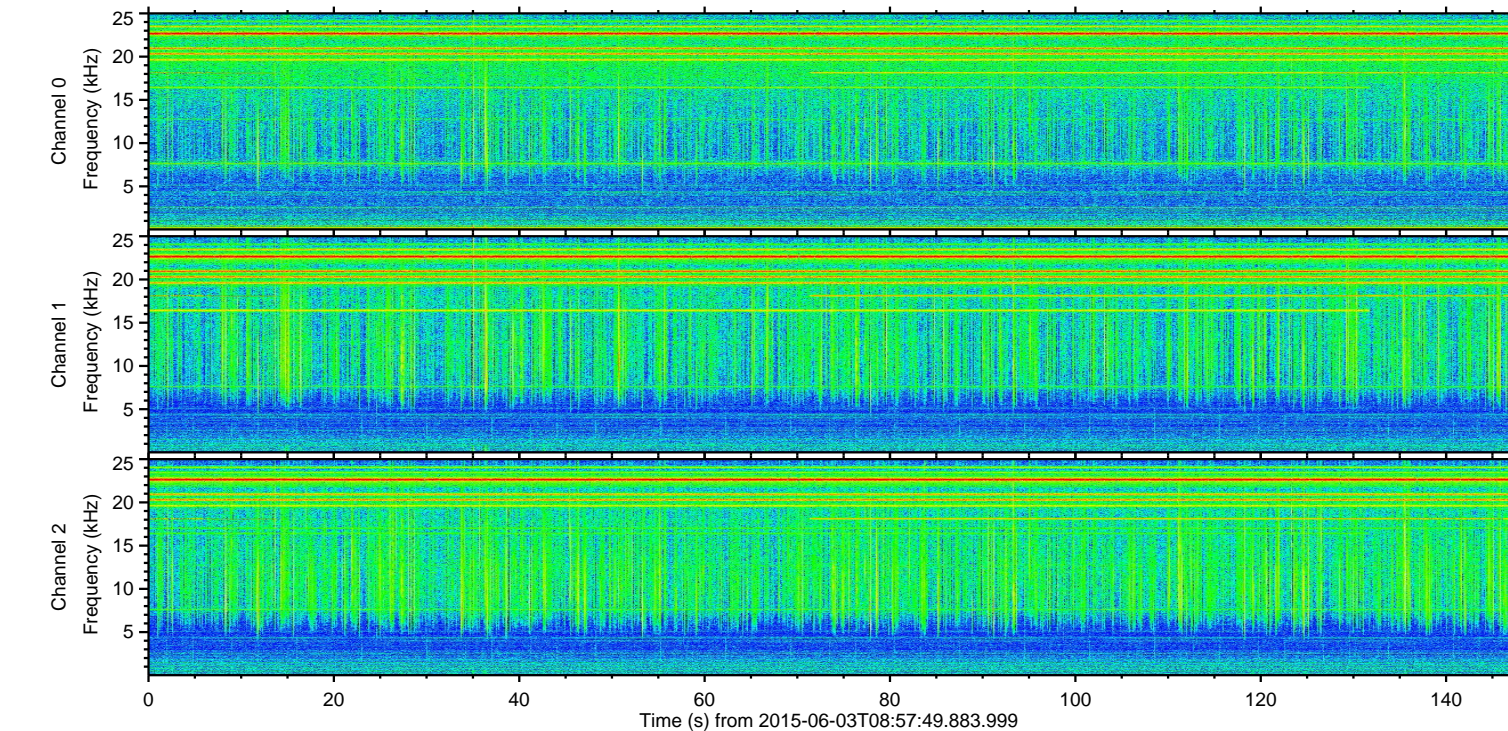
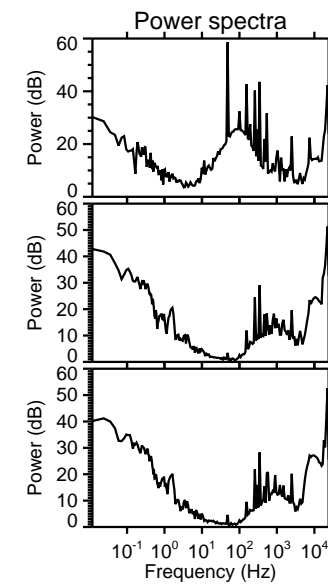
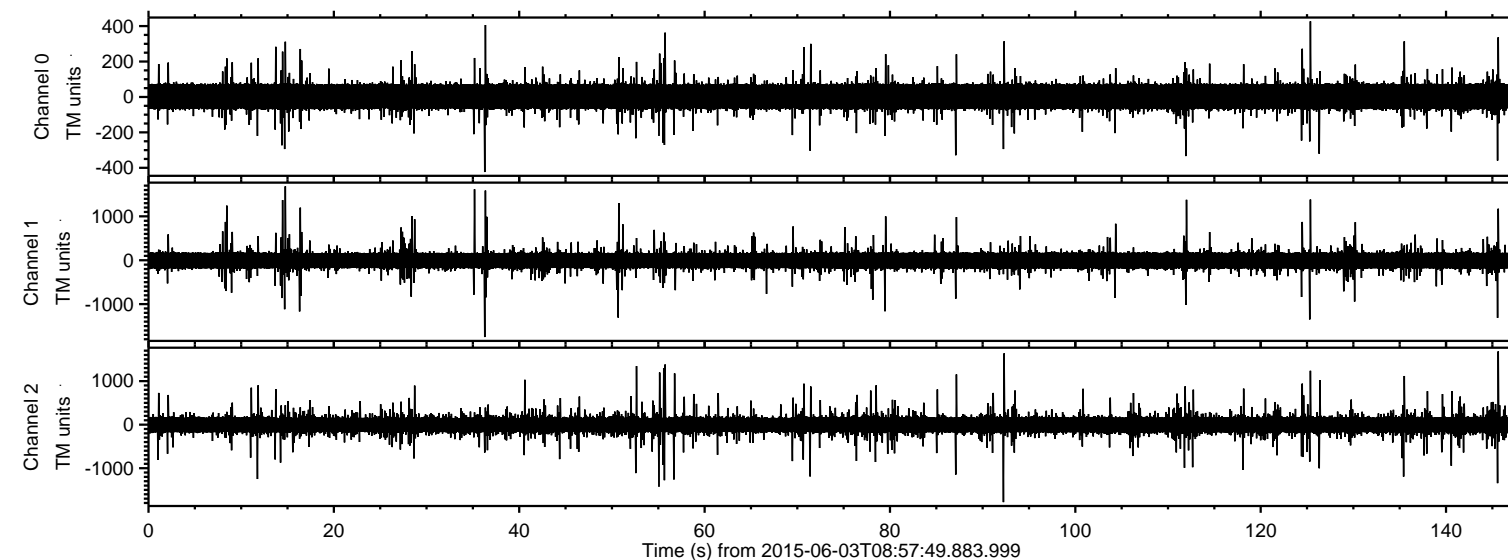

Processed Wed Jun 3 11:03:49 2015 by ELM ver.2012-10-06 from 001\_\_elm20150603\_085748\_\_dat00.bin

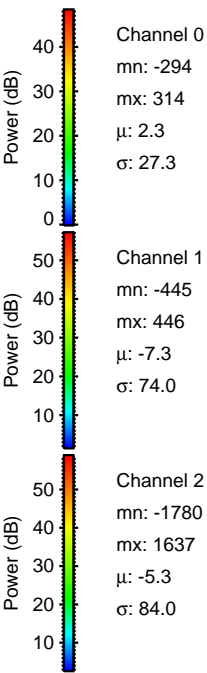
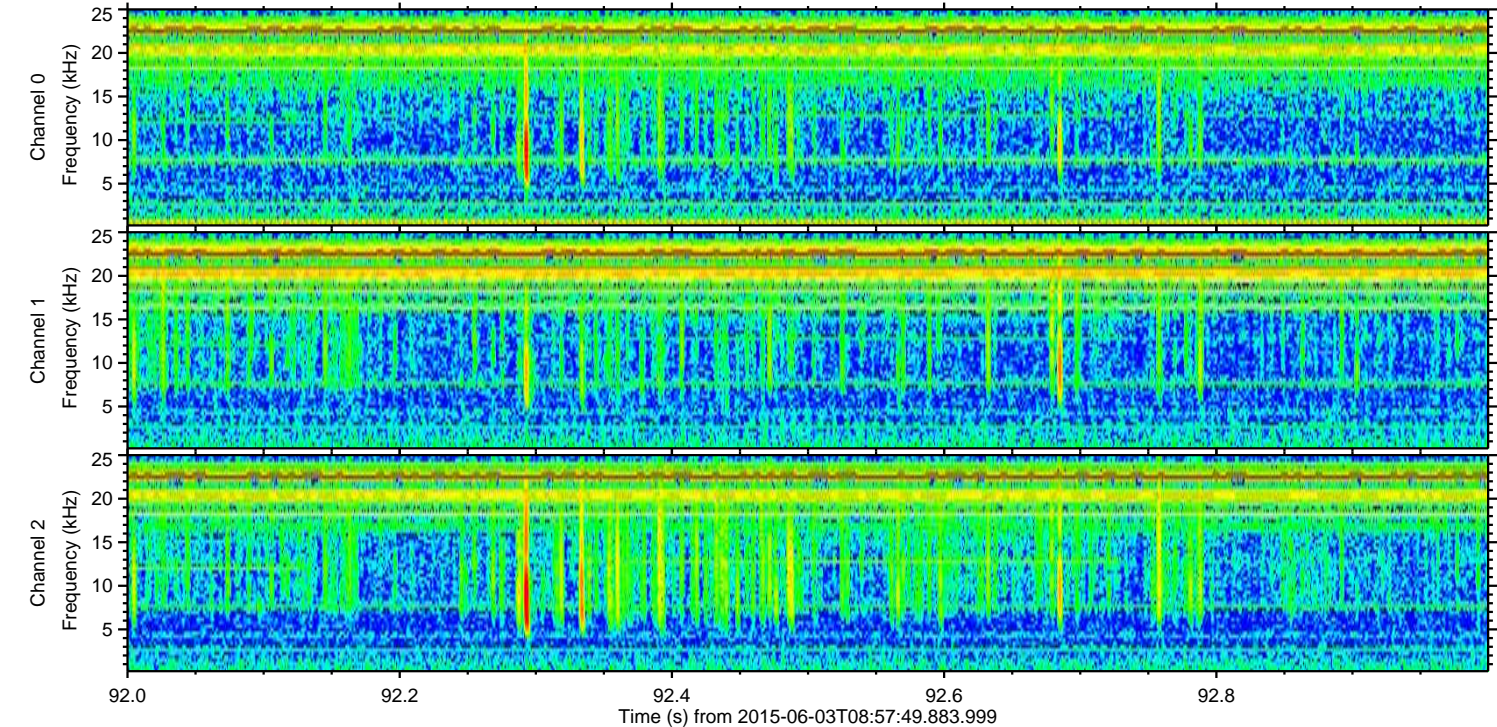
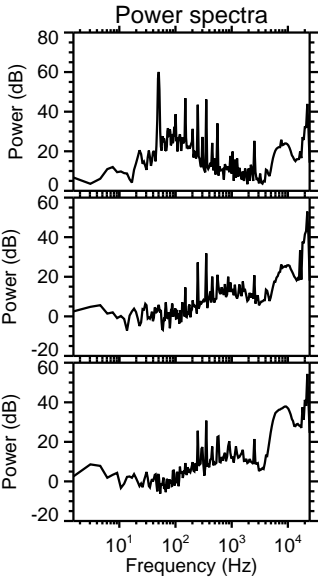
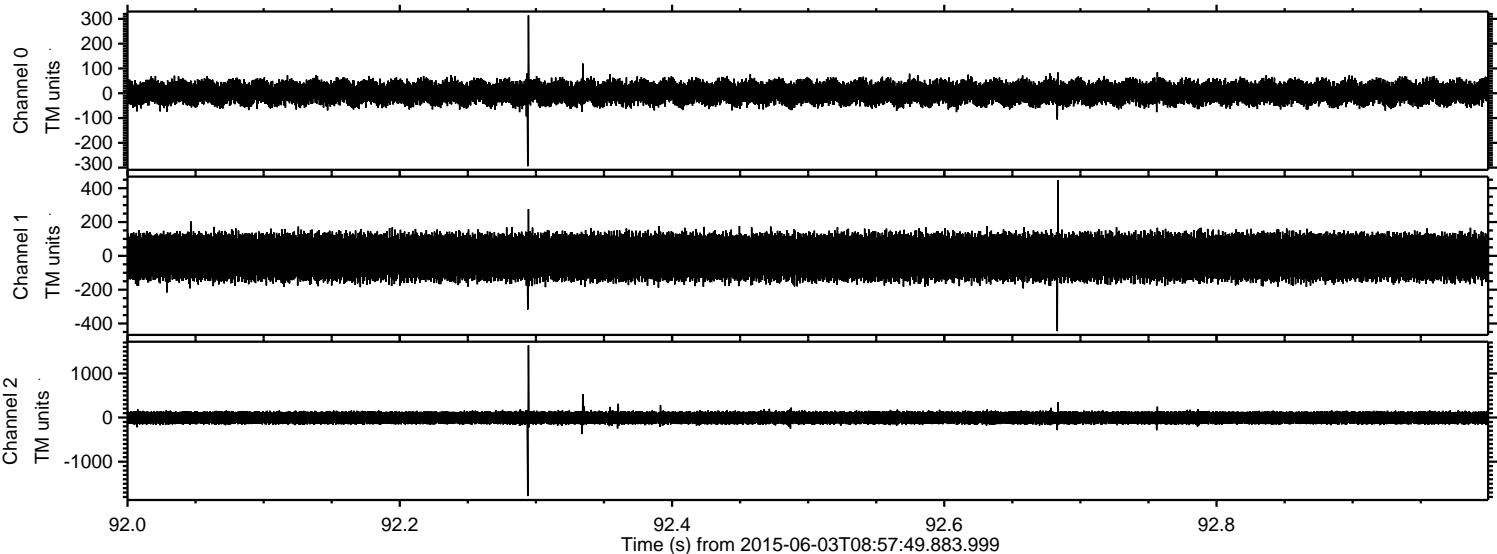



Processed Wed Jun 3 11:03:50 2015 by ELM ver.2012-10-06 from 001\_\_elm20150603\_085748\_\_dat00.bin

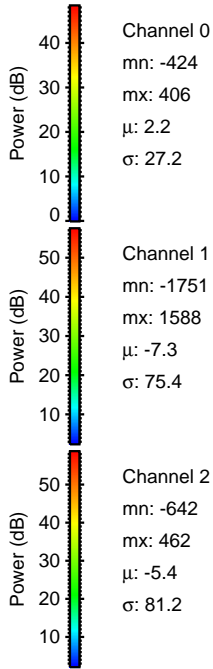
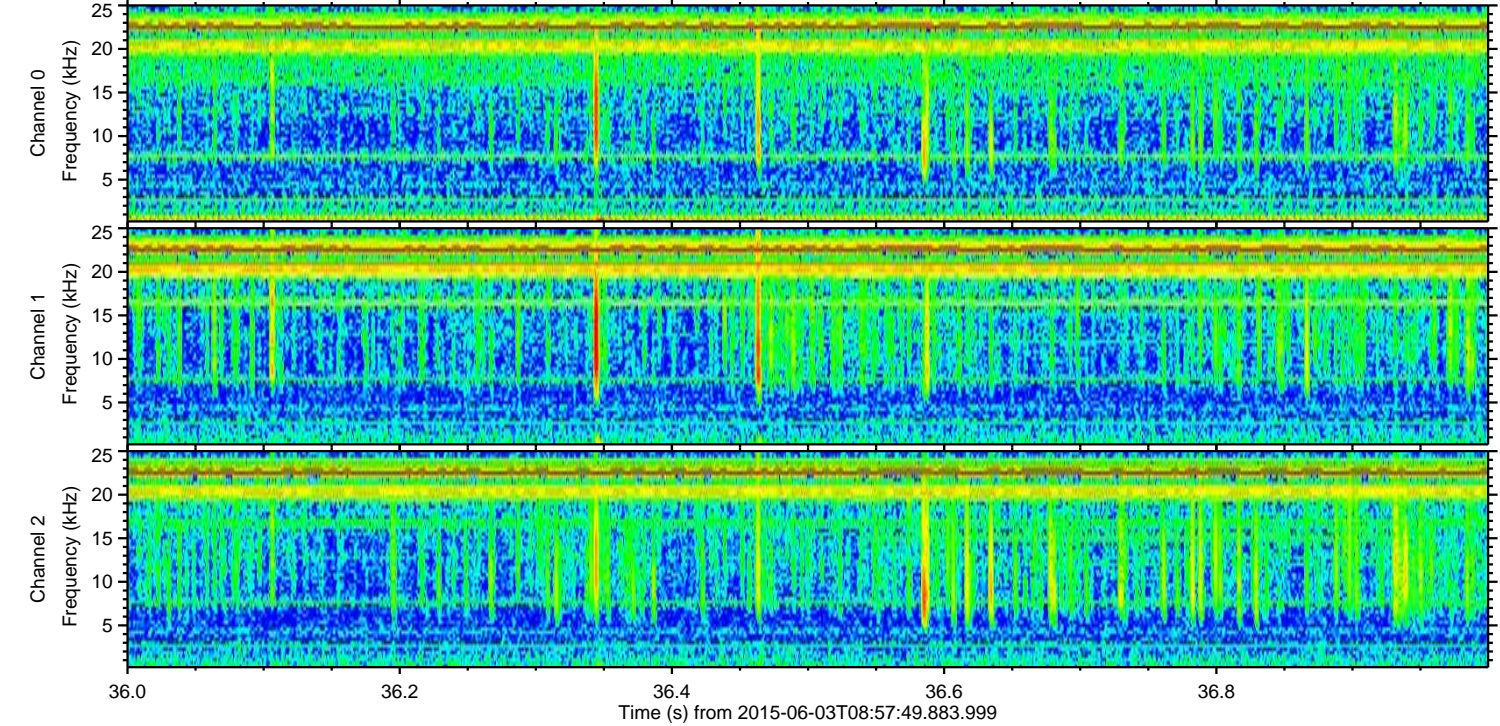
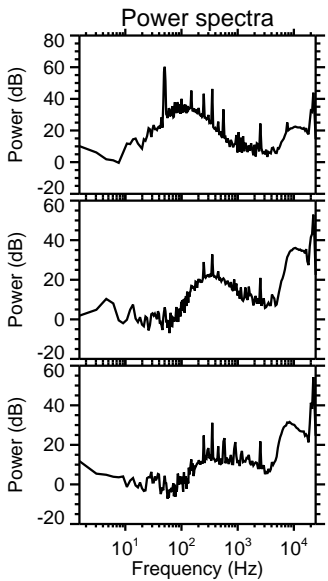
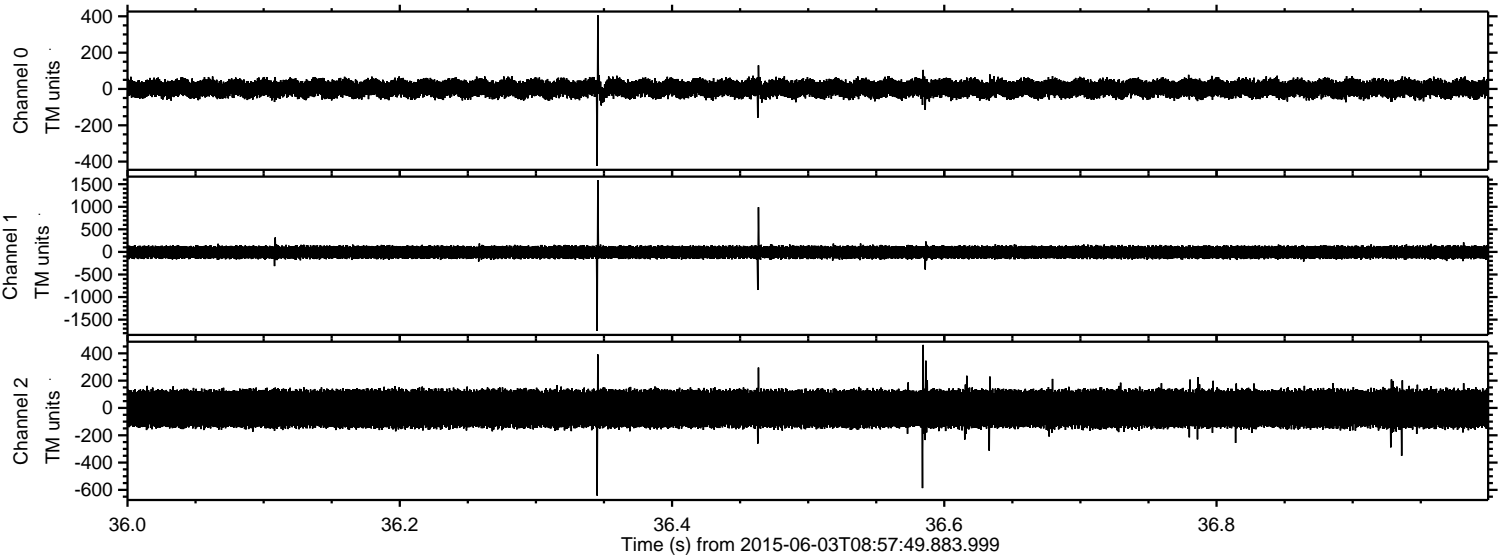



Processed Wed Jun 3 11:03:51 2015 by ELM ver.2012-10-06 from 001\_\_elm20150603\_085748\_\_dat00.bin

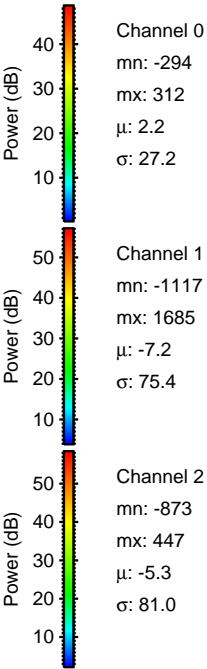
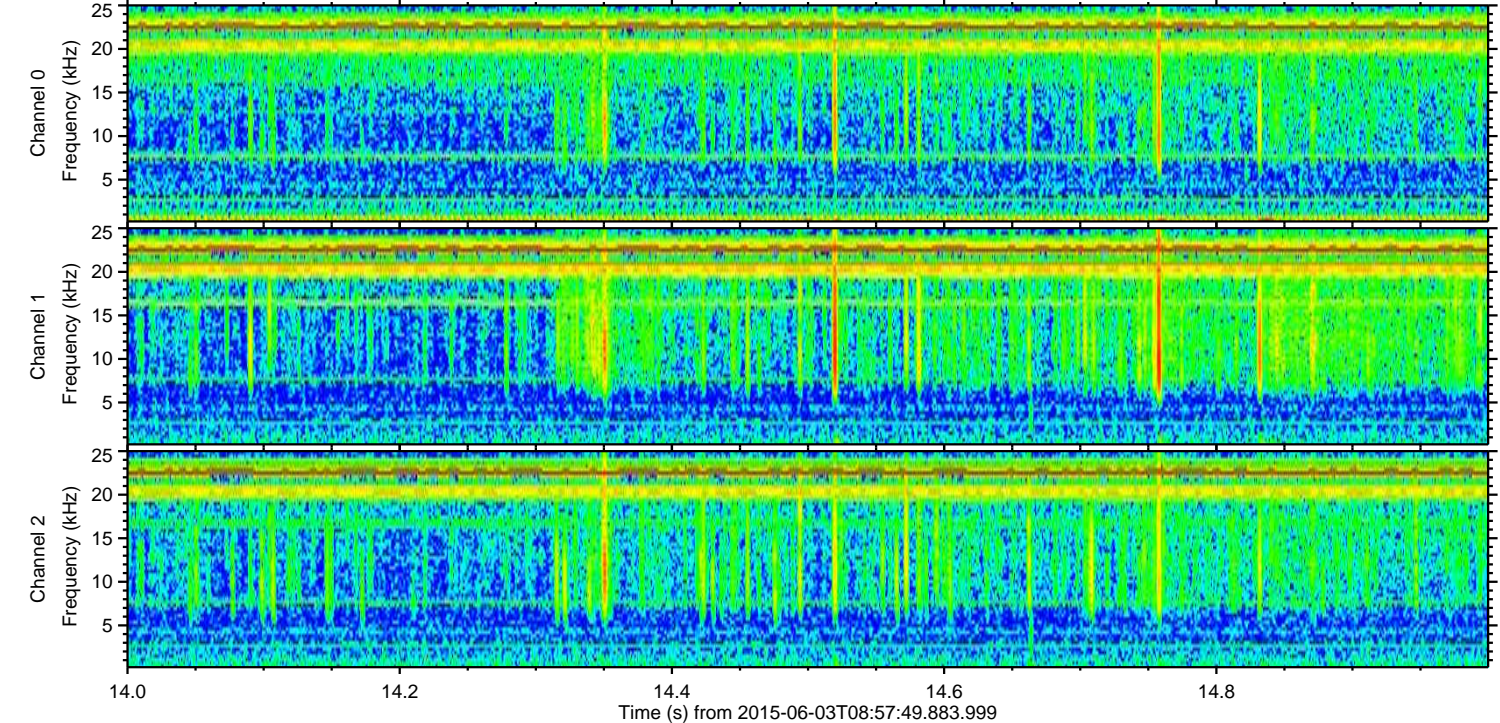
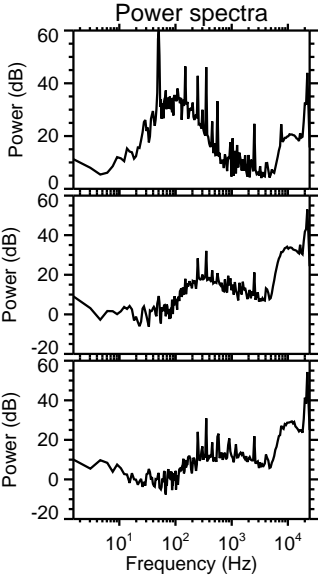
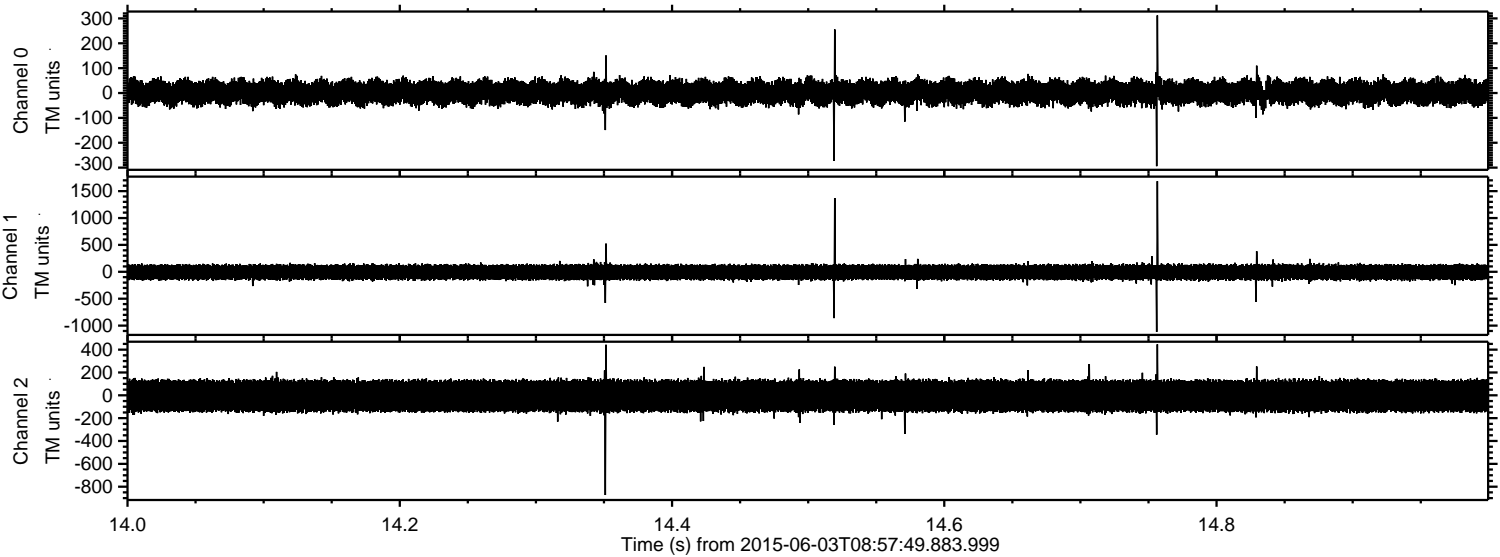



ELMAVAN 3D WAVEFORMS (Measured data sampled at 50 kHz) 51000 packets of 144 samples from 2015-06-03T08:57:49.883.999. Part 146/147

Processed Wed Jun 3 11:03:52 2015 by ELM ver.2012-10-06 from 001\_\_elm20150603\_085748\_\_dat00.bin

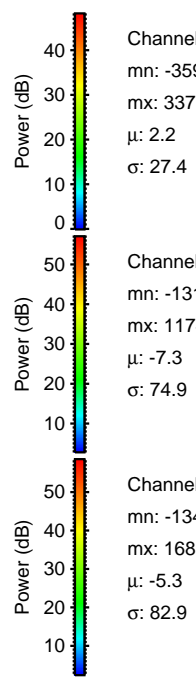
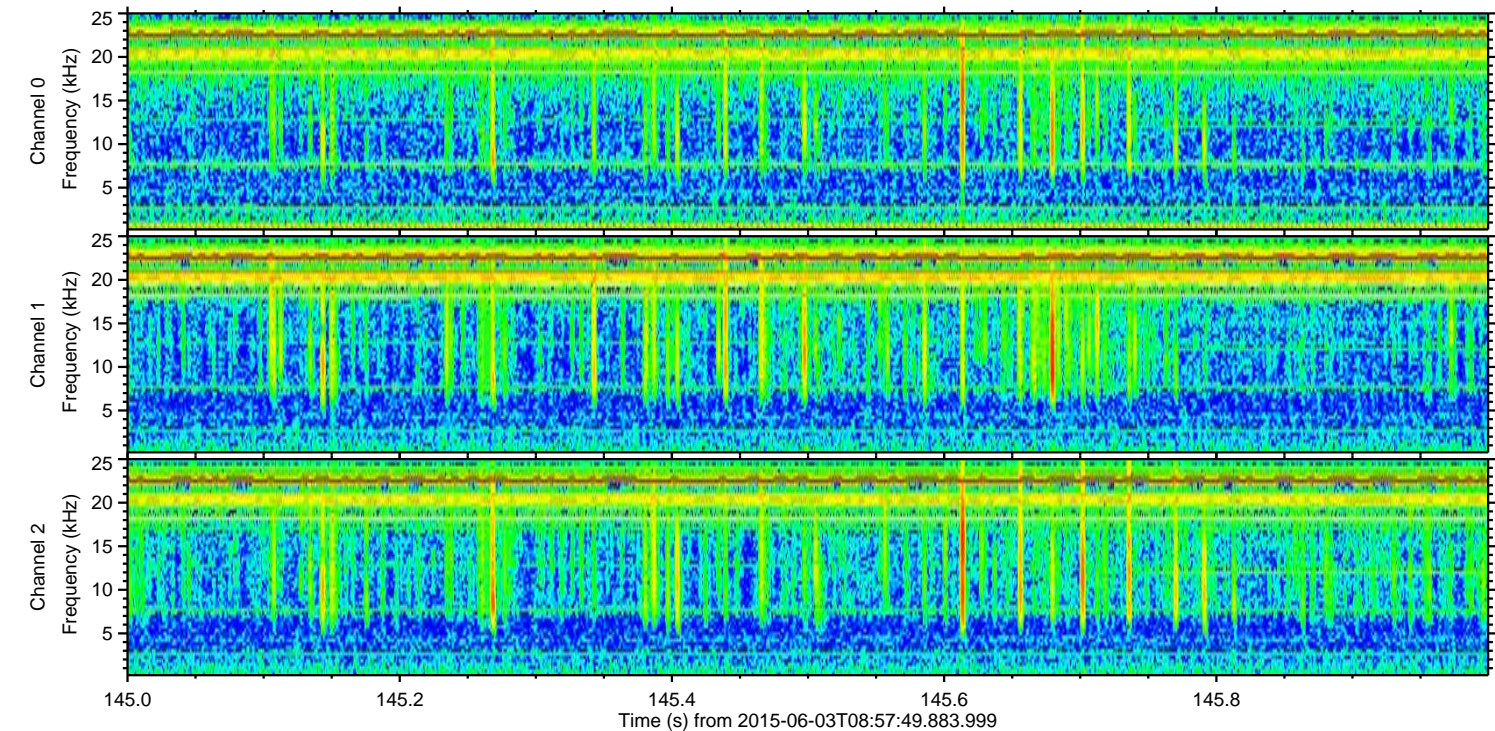
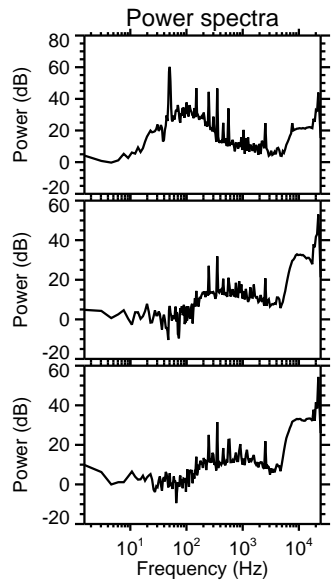
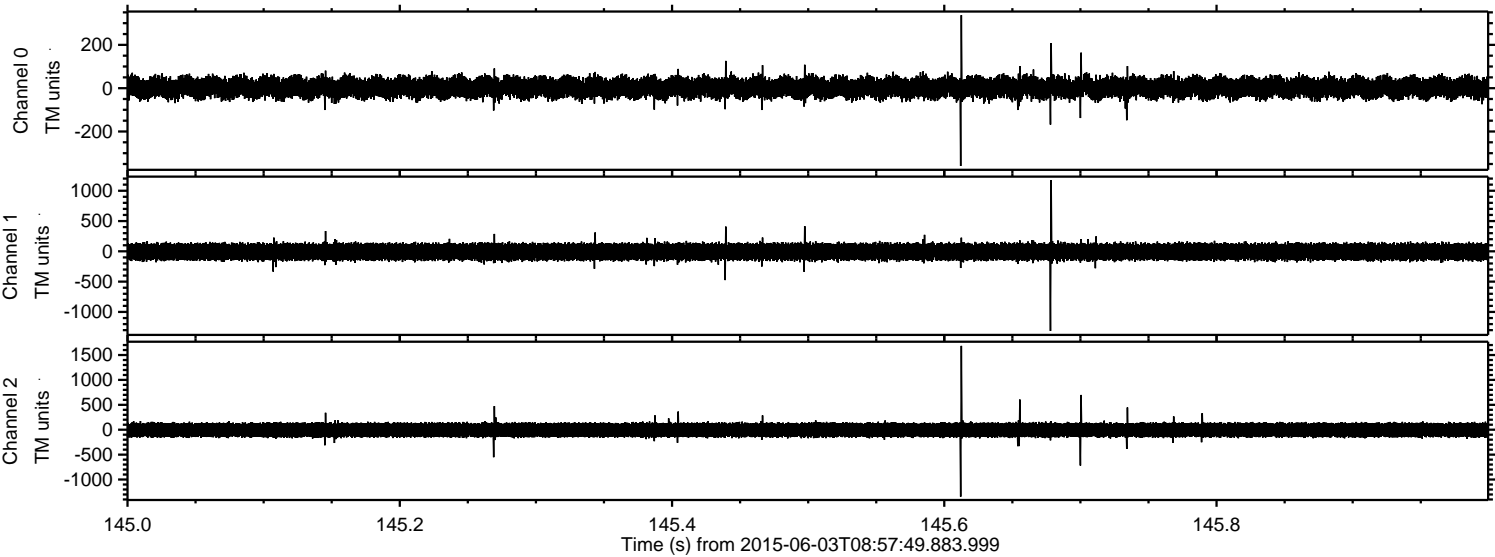

Channel 0  
mn: -359  
mx: 337  
 $\mu$ : 2.2  
 $\sigma$ : 27.4

Channel 1  
mn: -1313  
mx: 1174  
 $\mu$ : -7.3  
 $\sigma$ : 74.9

Channel 2  
mn: -1344  
mx: 1683  
 $\mu$ : -5.3  
 $\sigma$ : 82.9



Processed Wed Jun 3 11:03:53 2015 by ELM ver.2012-10-06 from 001\_\_elm20150603\_085748\_\_dat00.bin

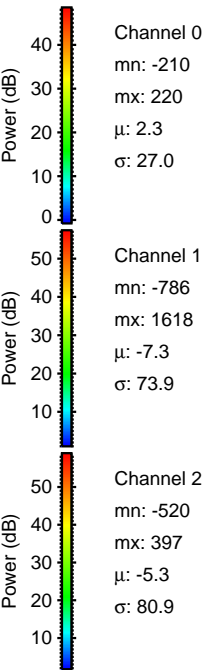
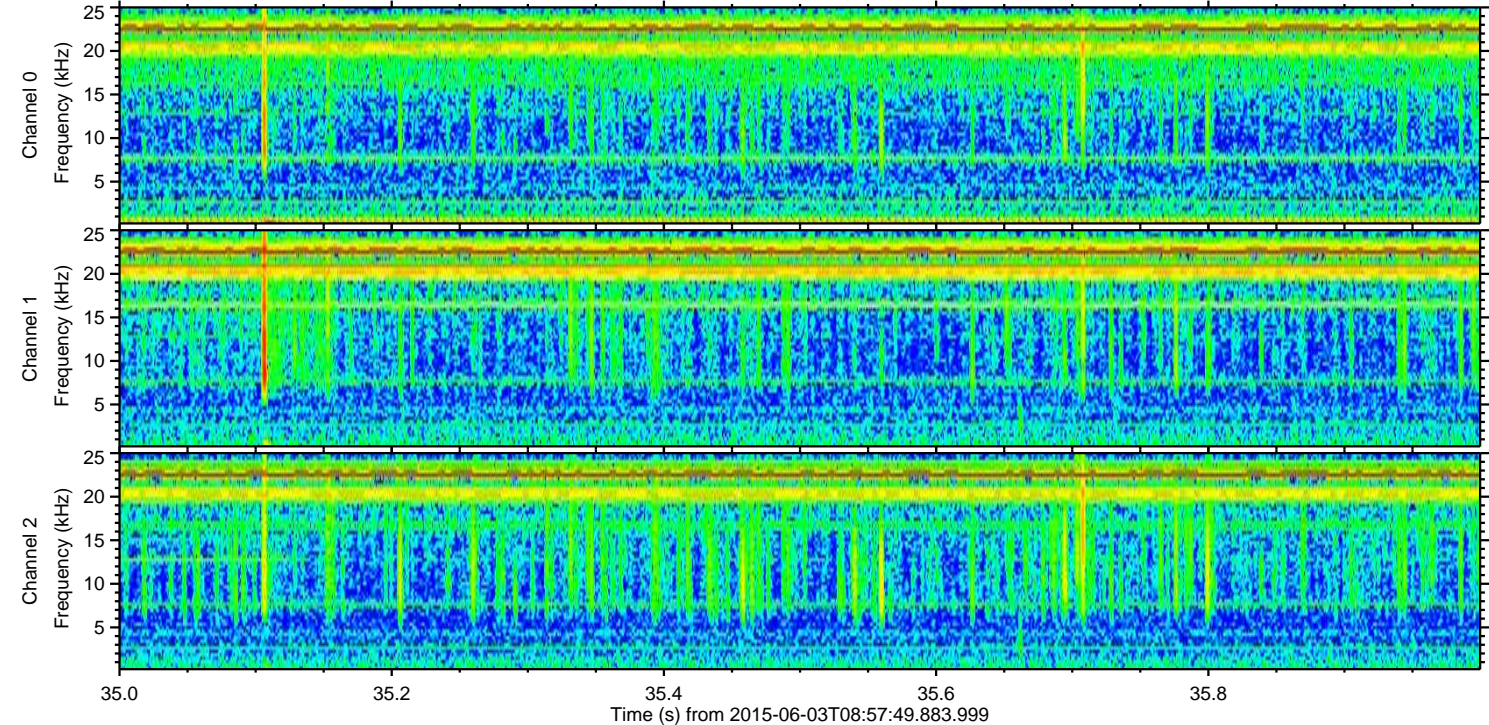
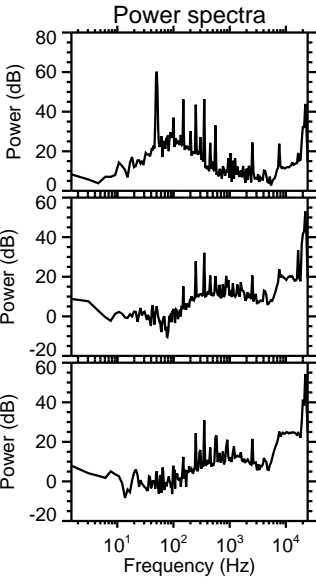
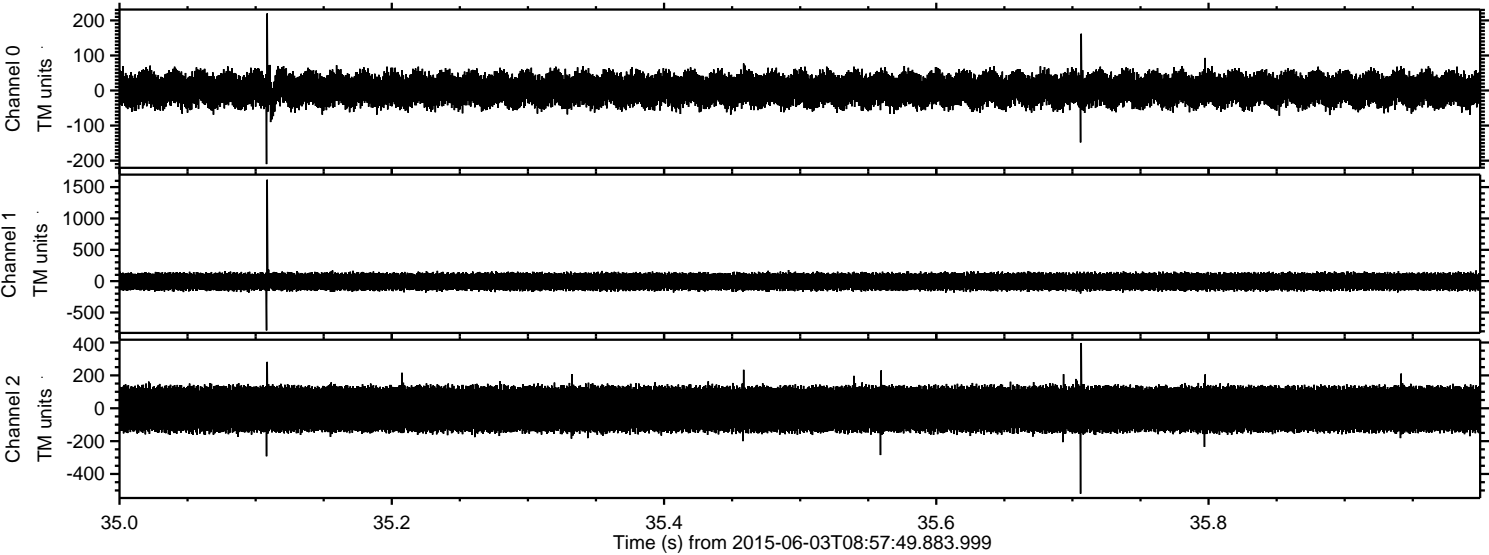



Processed Wed Jun 3 11:03:54 2015 by ELM ver.2012-10-06 from 001\_\_elm20150603\_085748\_\_dat00.bin

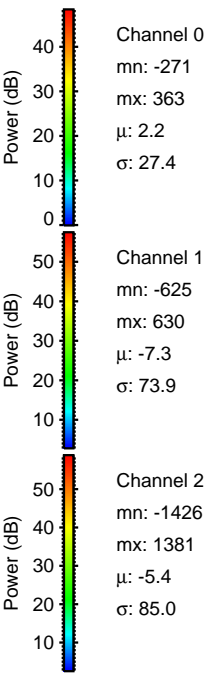
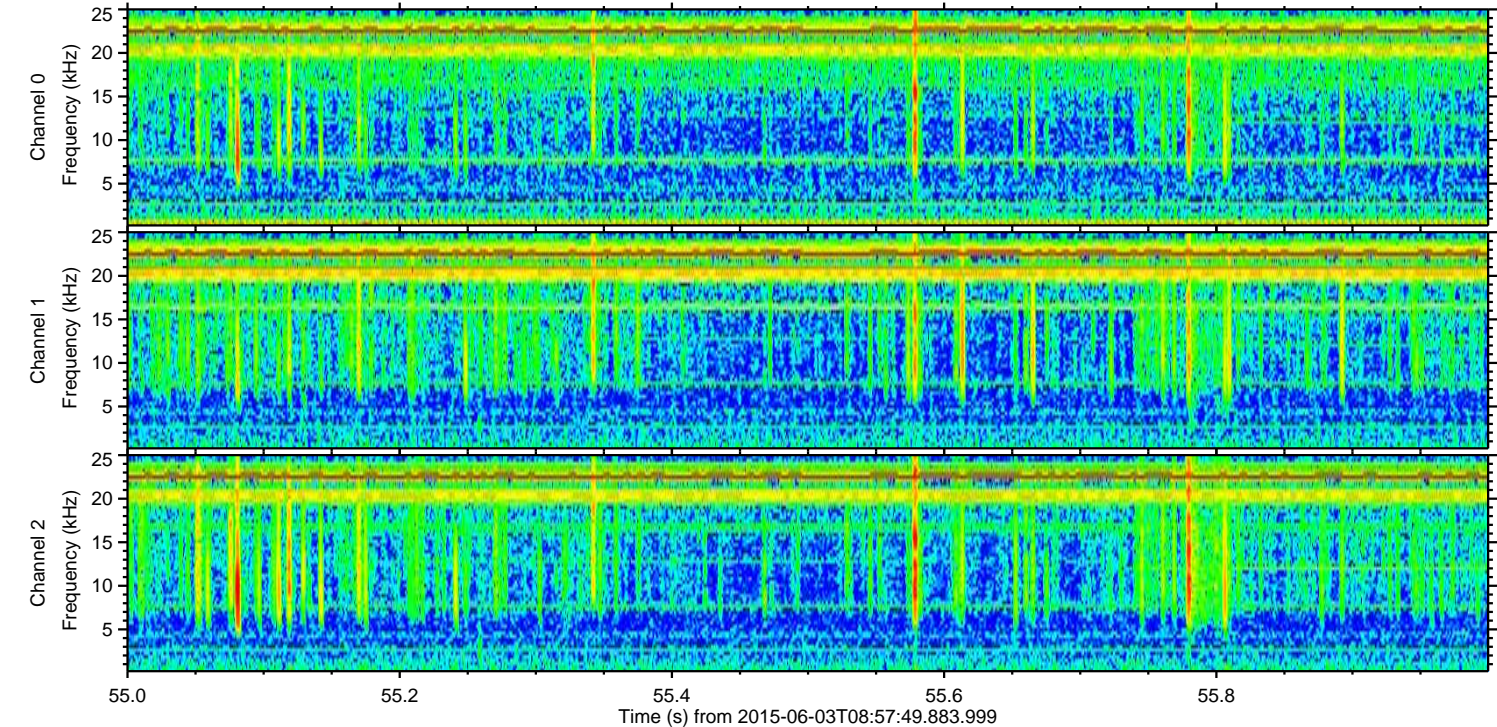
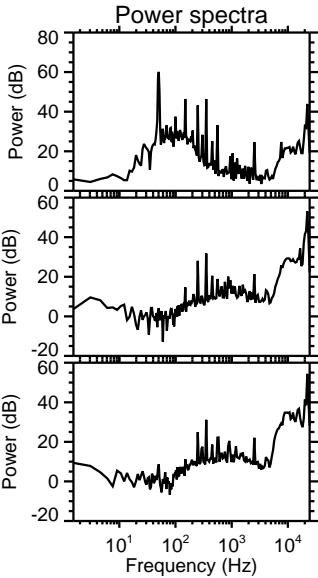
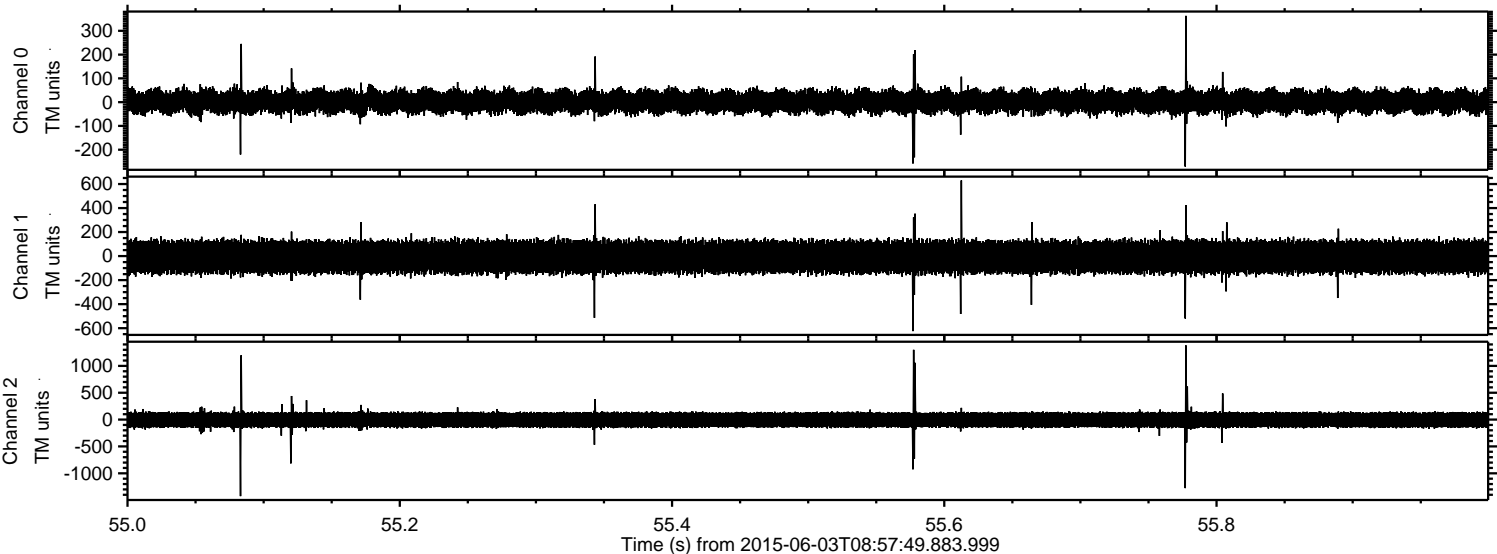

Channel 0  
mn: -271  
mx: 363  
 $\mu$ : 2.2  
 $\sigma$ : 27.4

Channel 1  
mn: -625  
mx: 630  
 $\mu$ : -7.3  
 $\sigma$ : 73.9

Channel 2  
mn: -1426  
mx: 1381  
 $\mu$ : -5.4  
 $\sigma$ : 85.0



ELMAVAN 3D WAVEFORMS (Measured data sampled at 50 kHz) 51000 packets of 144 samples from 2015-06-03T08:57:49.883.999. Part 126/147

Processed Wed Jun 3 11:03:55 2015 by ELM ver.2012-10-06 from 001\_\_elm20150603\_085748\_\_dat00.bin

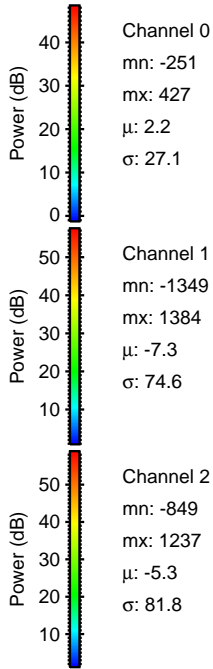
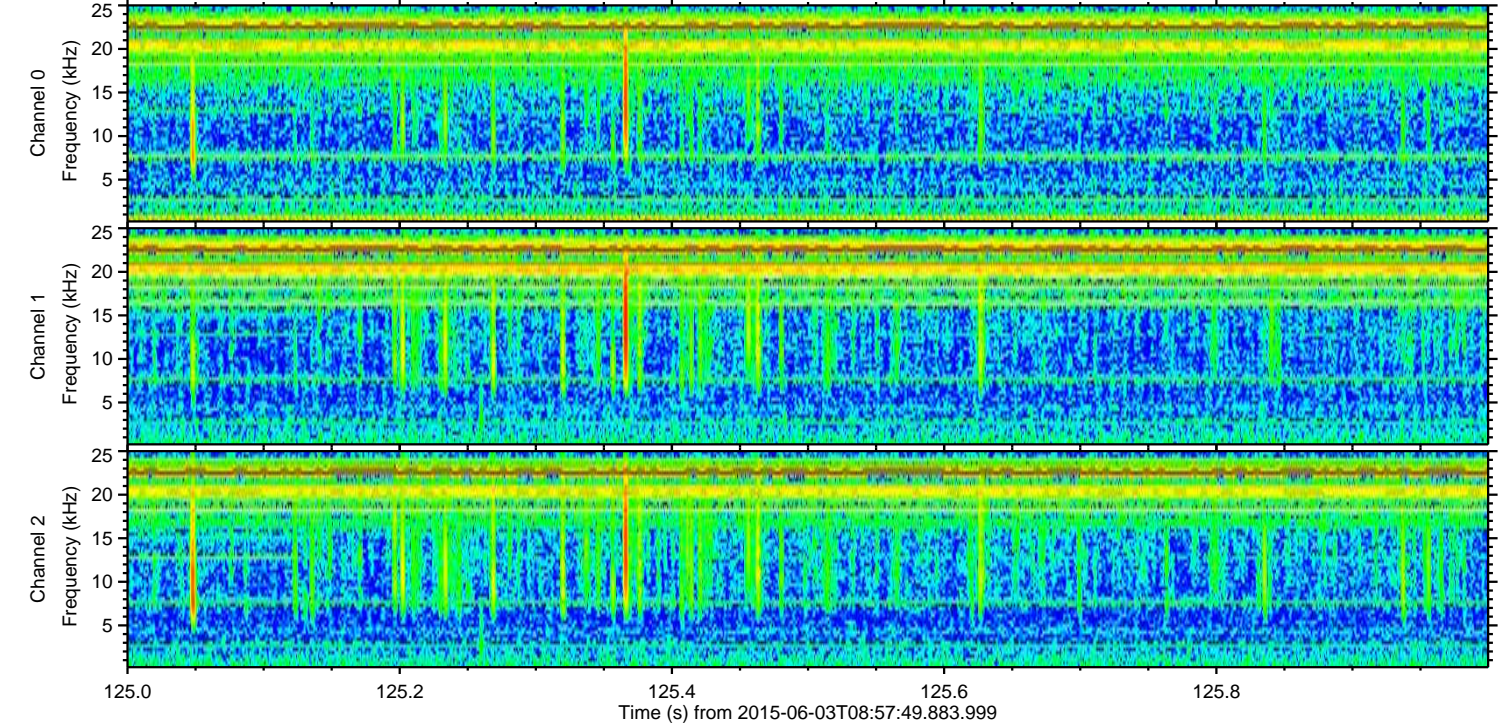
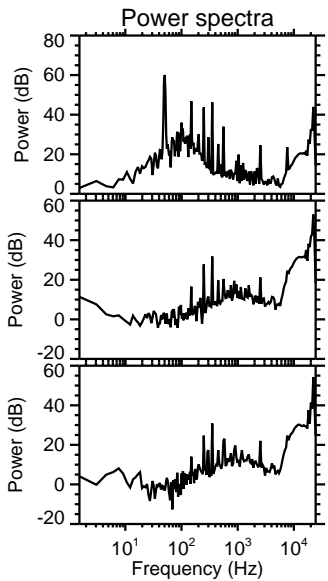
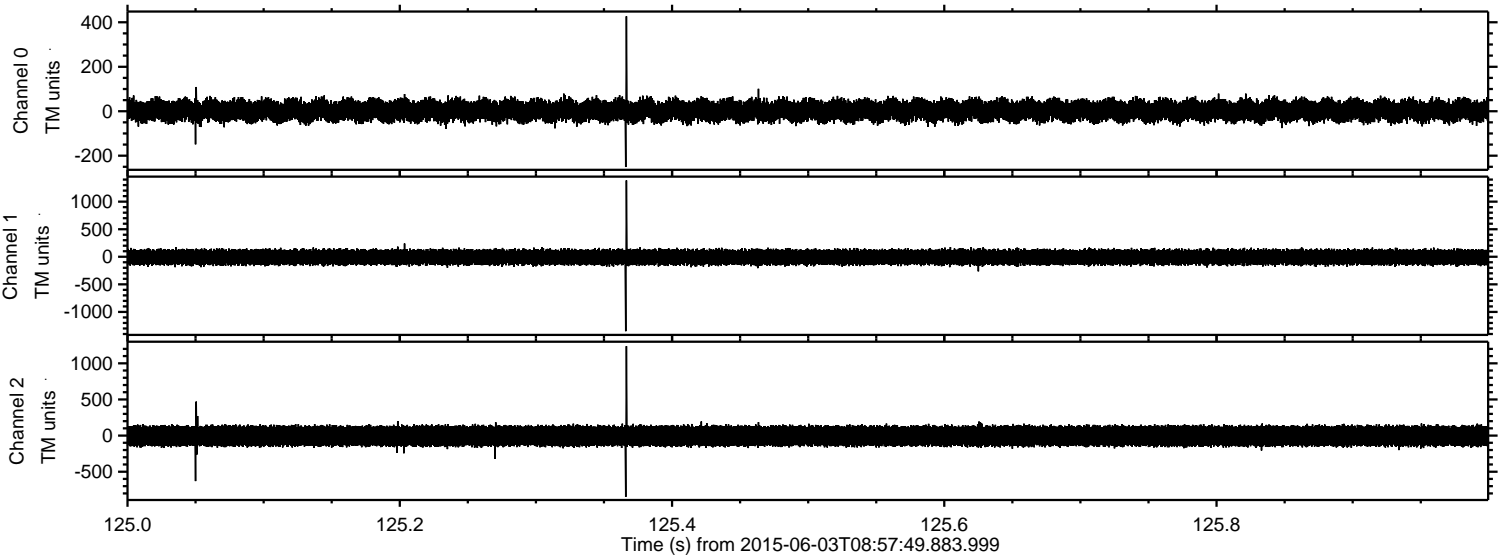

Channel 0  
mn: -251  
mx: 427  
 $\mu$ : 2.2  
 $\sigma$ : 27.1

Channel 1  
mn: -1349  
mx: 1384  
 $\mu$ : -7.3  
 $\sigma$ : 74.6

Channel 2  
mn: -849  
mx: 1237  
 $\mu$ : -5.3  
 $\sigma$ : 81.8



ELMAVAN 3D WAVEFORMS (Measured data sampled at 50 kHz) 51000 packets of 144 samples from 2015-06-03T08:57:49.883.999. Part 113/147

Processed Wed Jun 3 11:03:56 2015 by ELM ver.2012-10-06 from 001\_\_elm20150603\_085748\_\_dat00.bin

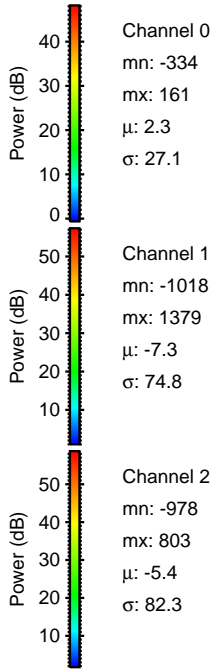
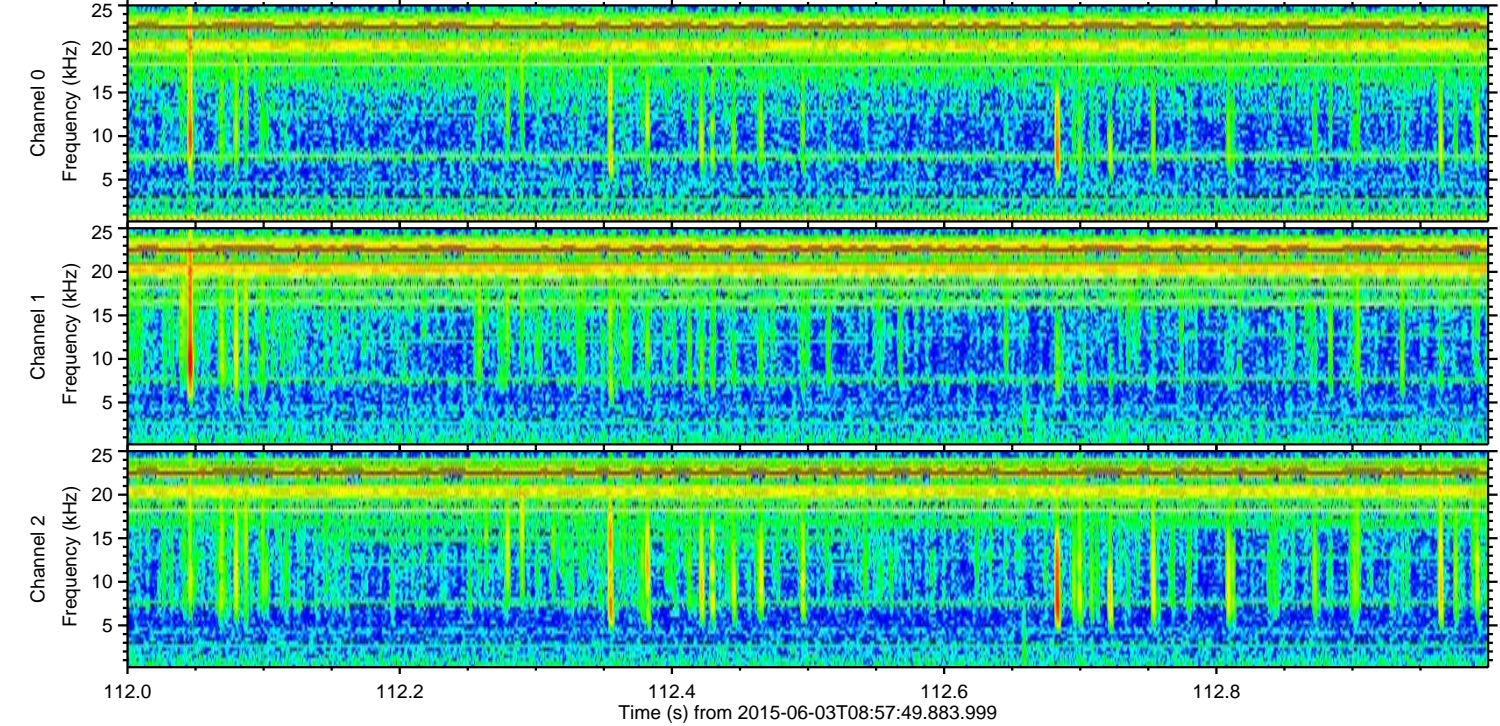
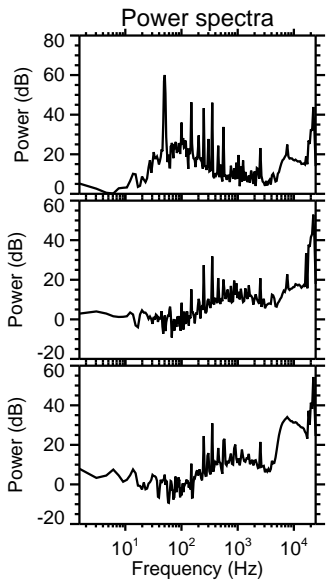
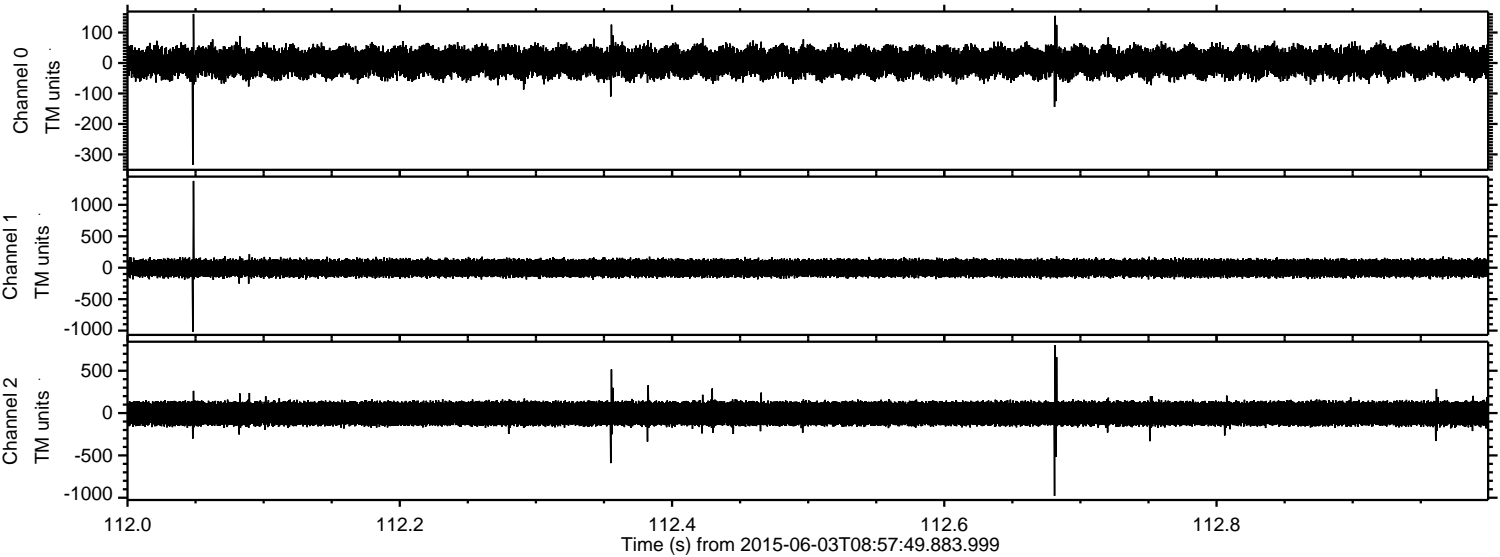



Processed Wed Jun 3 11:03:57 2015 by ELM ver.2012-10-06 from 001\_\_elm20150603\_085748\_\_dat00.bin

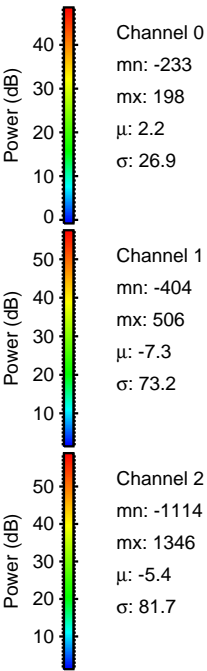
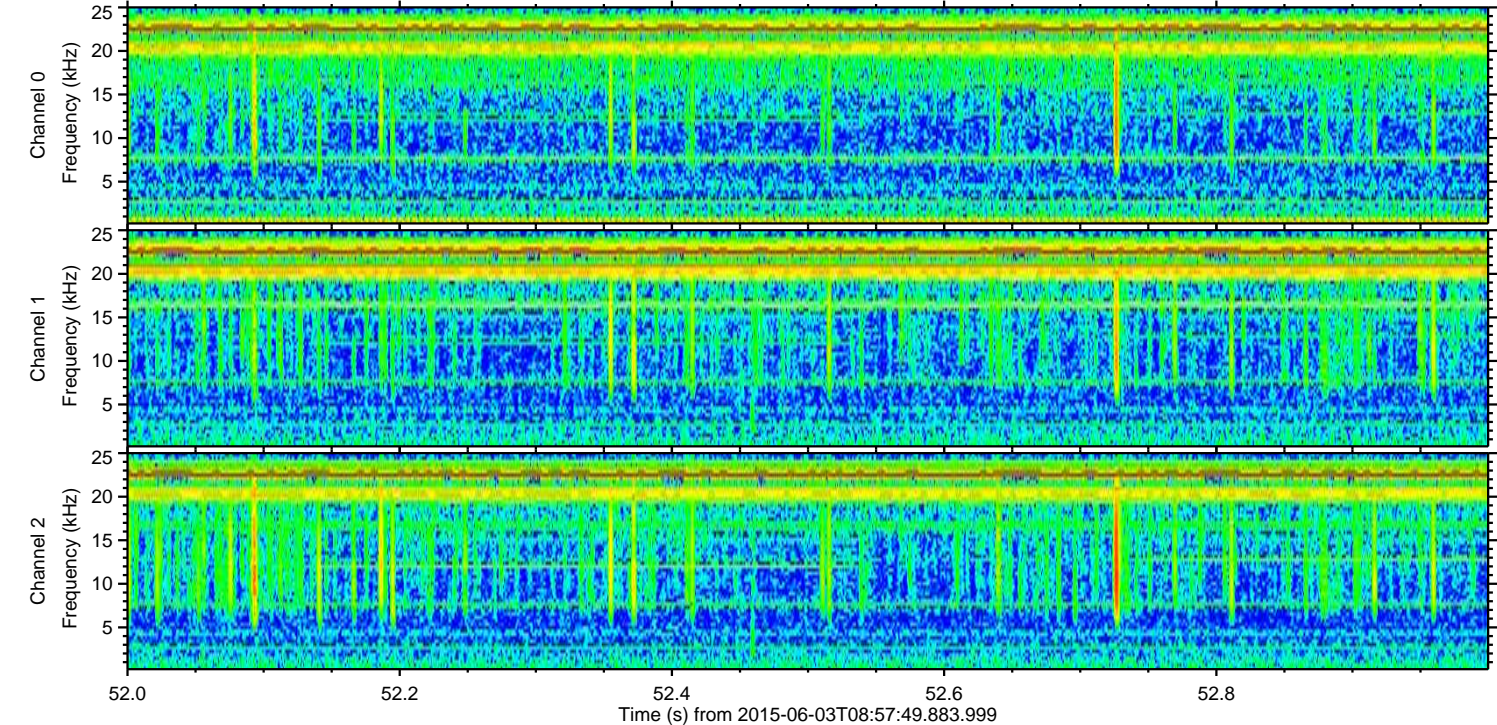
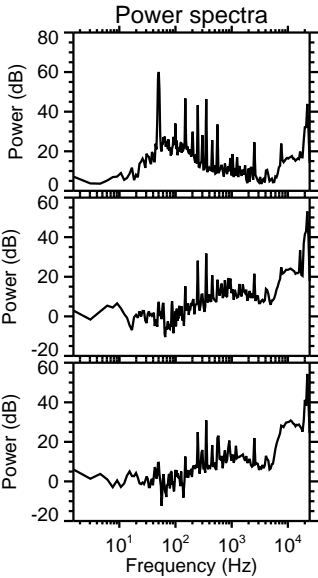
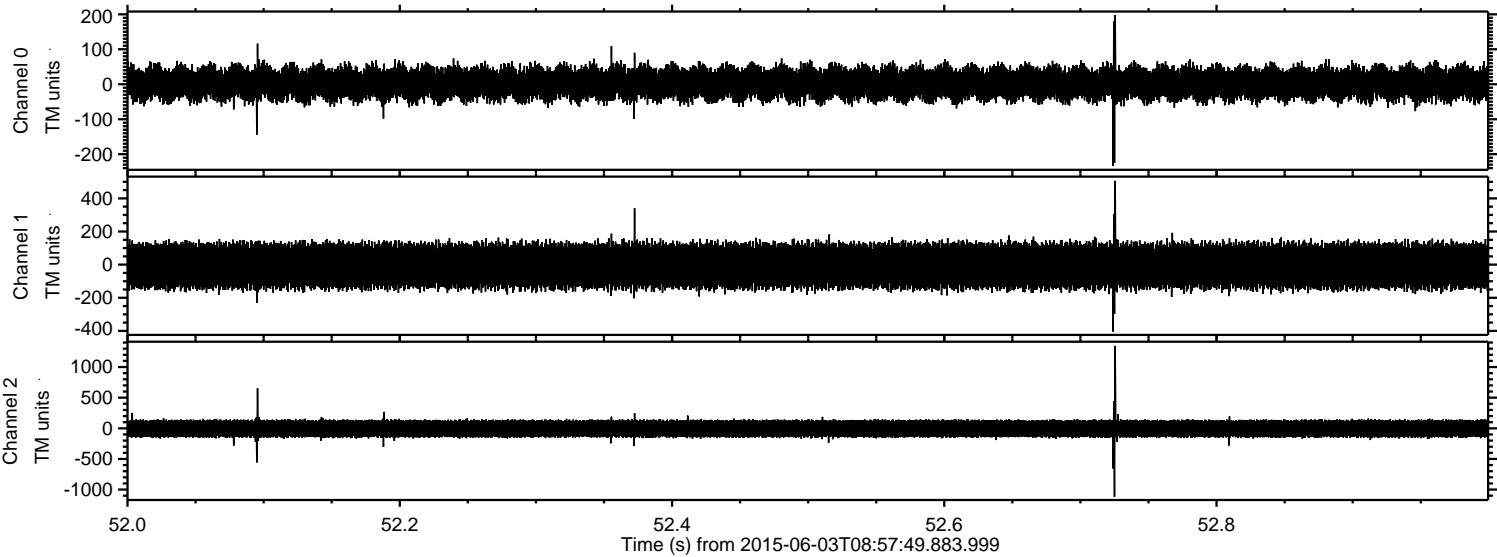

Channel 0  
mn: -233  
mx: 198  
 $\mu$ : 2.2  
 $\sigma$ : 26.9

Channel 1  
mn: -404  
mx: 506  
 $\mu$ : -7.3  
 $\sigma$ : 73.2

Channel 2  
mn: -1114  
mx: 1346  
 $\mu$ : -5.4  
 $\sigma$ : 81.7



ELMAVAN 3D WAVEFORMS (Measured data sampled at 50 kHz) 51000 packets of 144 samples from 2015-06-03T08:57:49.883.999. Part 6/147

Processed Wed Jun 3 11:03:58 2015 by ELM ver.2012-10-06 from 001\_\_elm20150603\_085748\_\_dat00.bin

