

ELMAVAN 3D WAVEFORMS (Measured data sampled at 50 kHz) 51000 packets of 144 samples from 2015-06-03T06:02:43.053.000.

Processed Wed Jun 3 08:09:23 2015 by ELM ver.2012-10-06 from 001__elm20150603_060242__dat00.bin

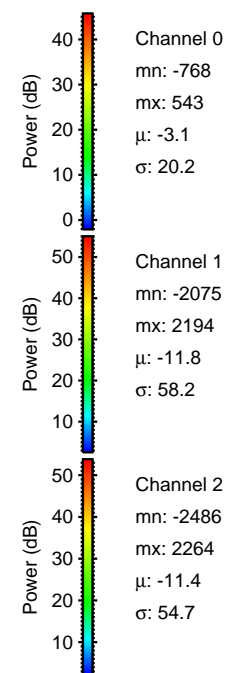
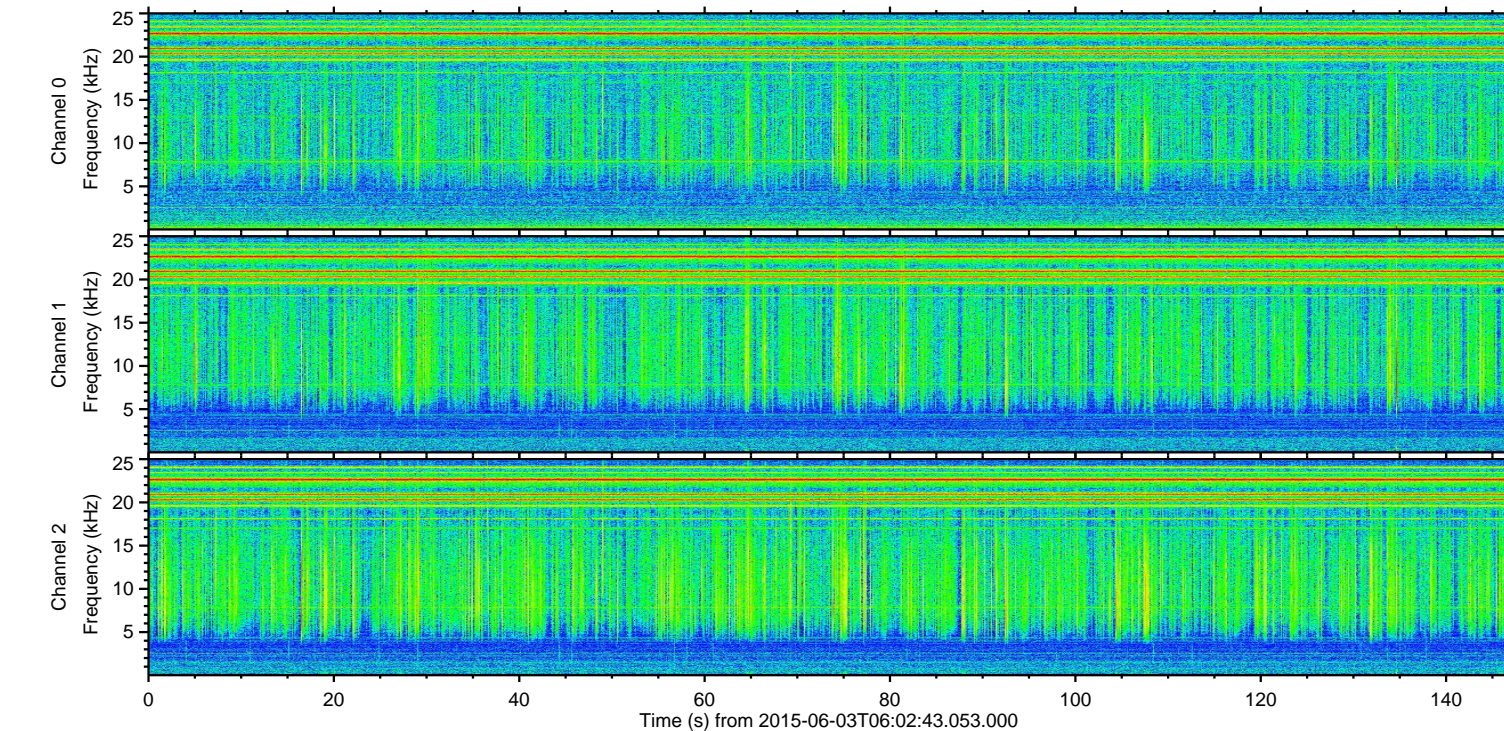
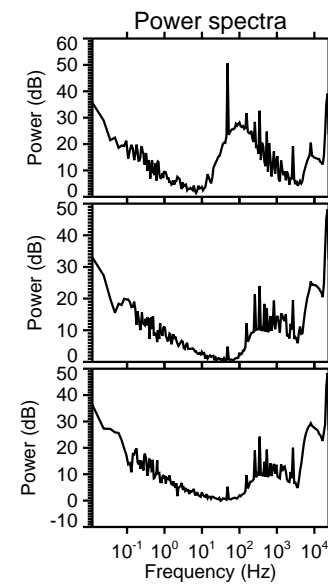
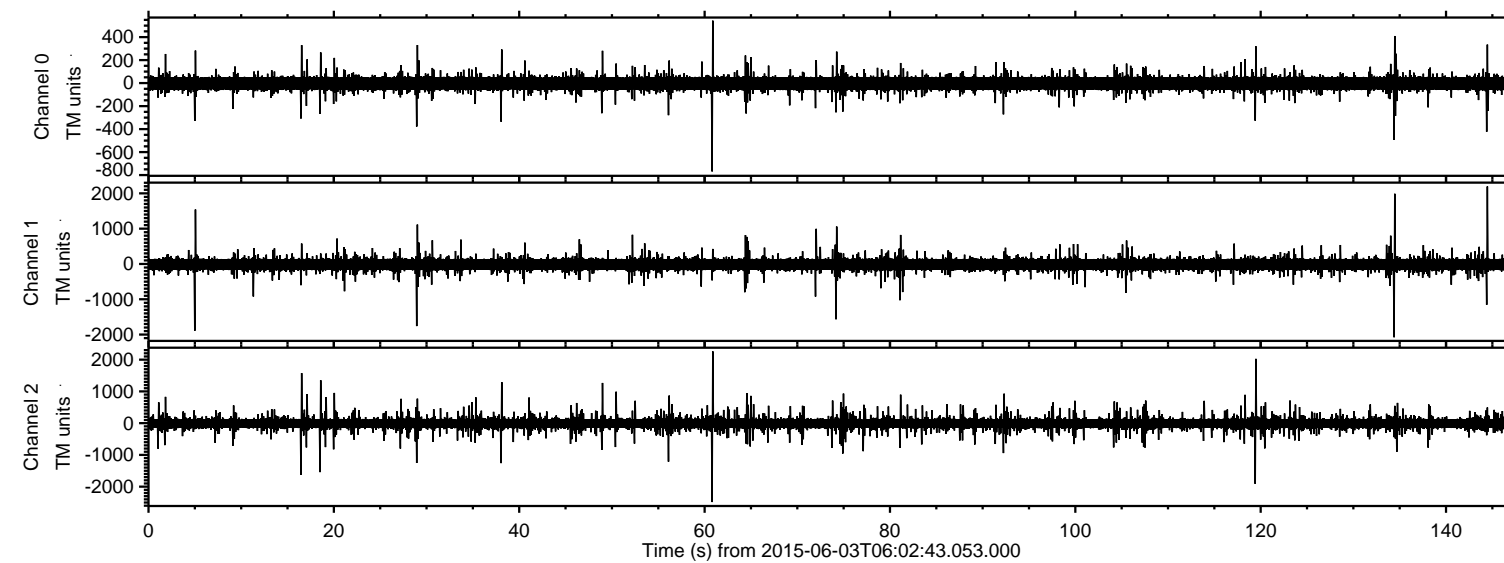

ELMAVAN 3D WAVEFORMS (Measured data sampled at 50 kHz) 51000 packets of 144 samples from 2015-06-03T06:02:43.053.000. Part 61/147

Processed Wed Jun 3 08:09:35 2015 by ELM ver.2012-10-06 from 001__elm20150603_060242__dat00.bin

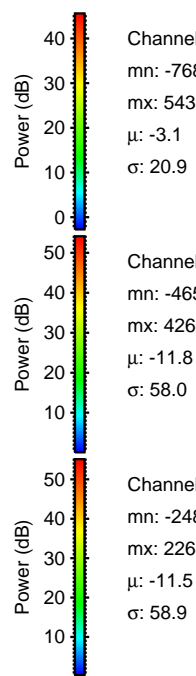
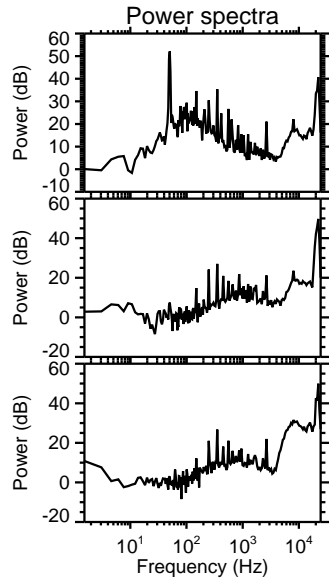
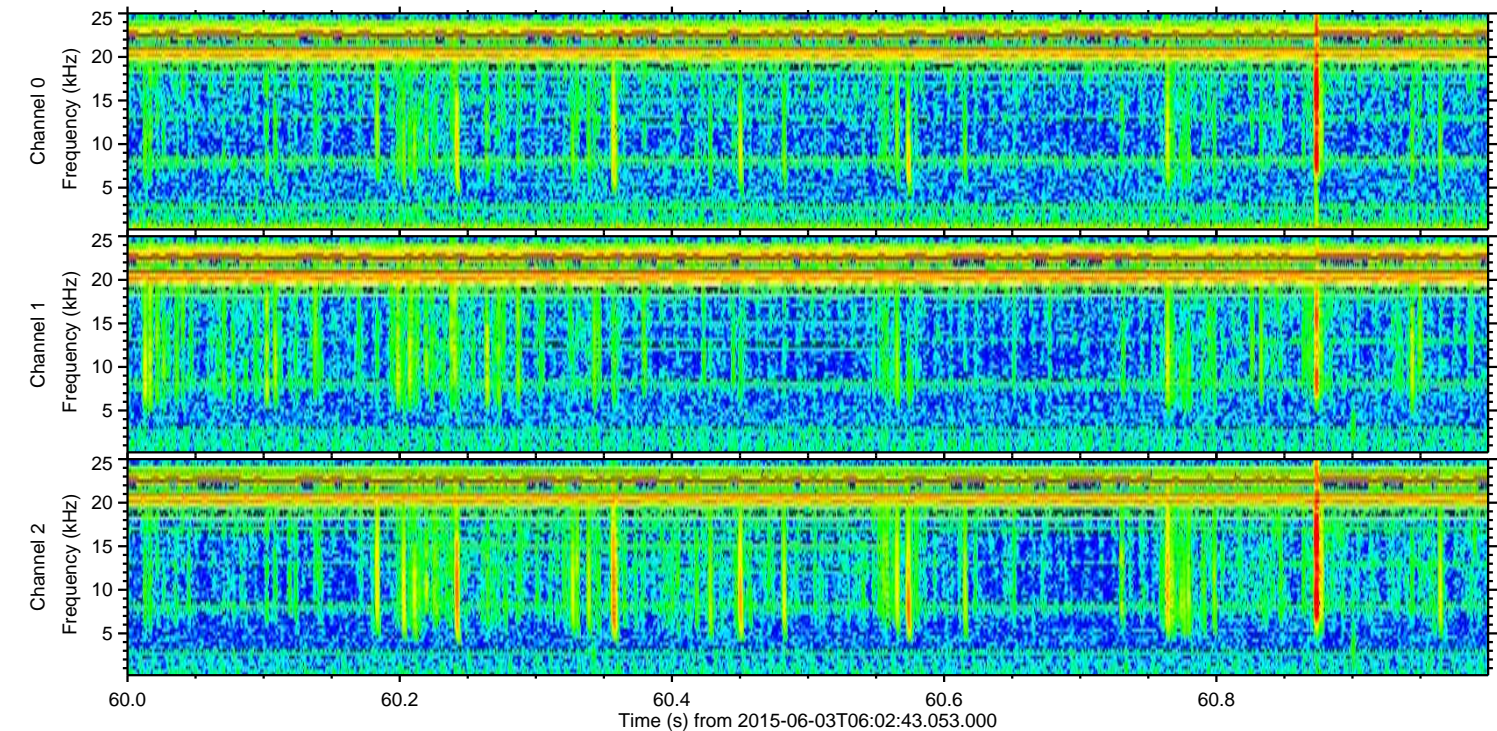
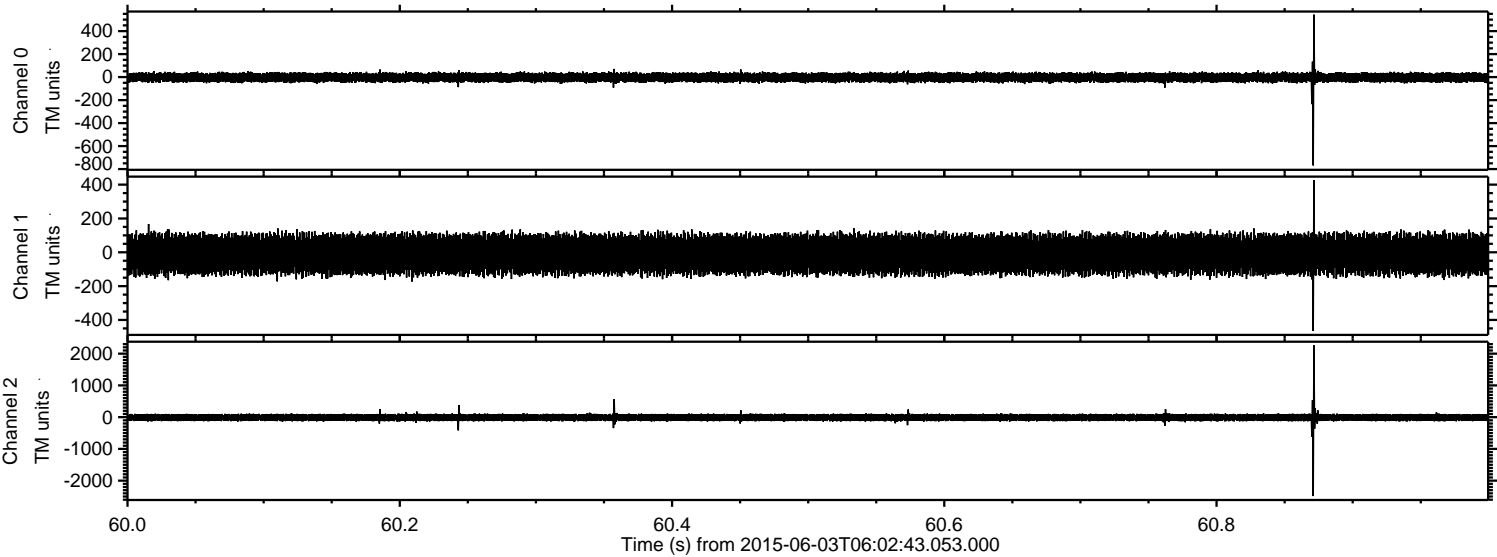

Channel 0
mn: -768
mx: 543
 μ : -3.1
 σ : 20.9

Channel 1
mn: -465
mx: 426
 μ : -11.8
 σ : 58.0

Channel 2
mn: -2486
mx: 2264
 μ : -11.5
 σ : 58.9

ELMAVAN 3D WAVEFORMS (Measured data sampled at 50 kHz) 51000 packets of 144 samples from 2015-06-03T06:02:43.053.000. Part 145/147

Processed Wed Jun 3 08:09:36 2015 by ELM ver.2012-10-06 from 001__elm20150603_060242__dat00.bin

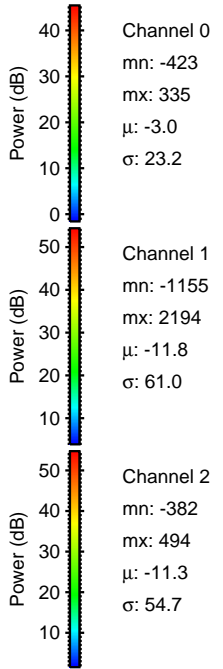
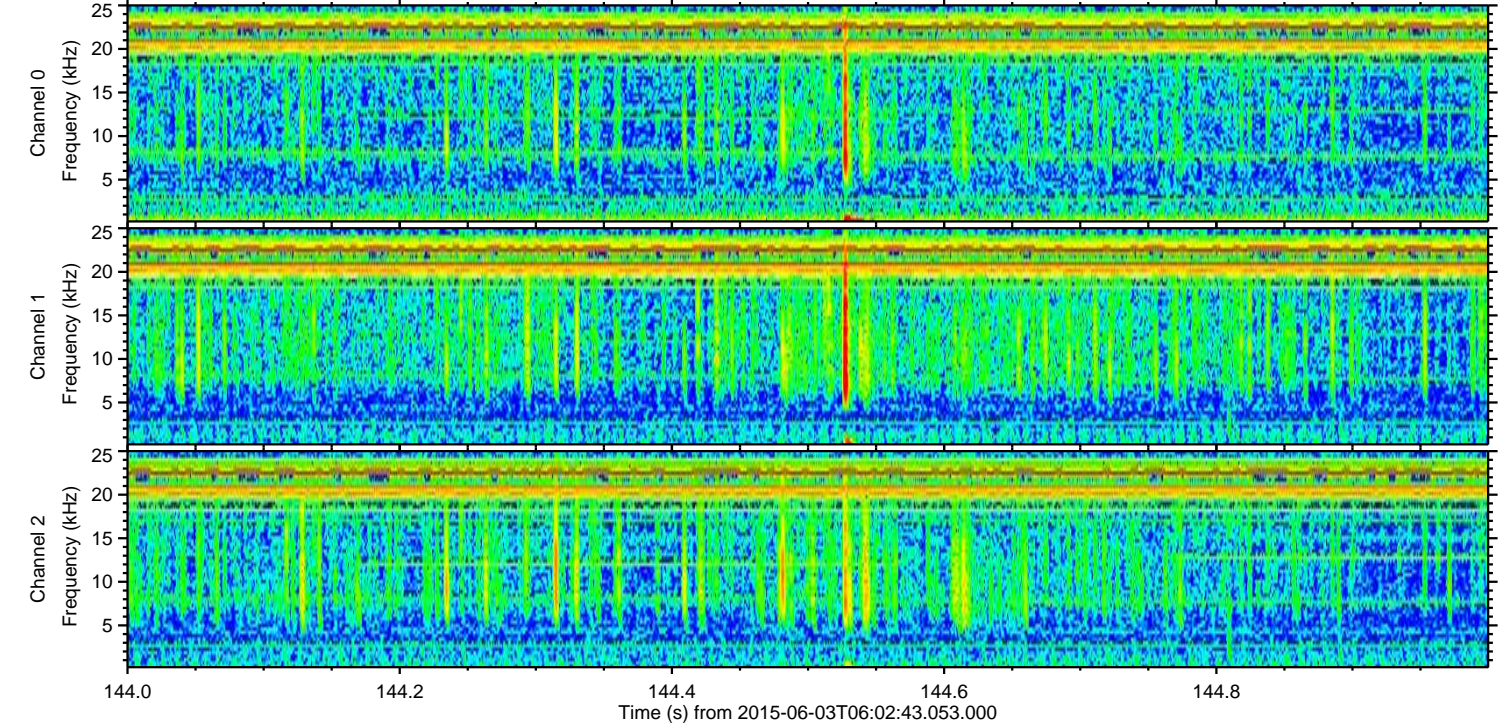
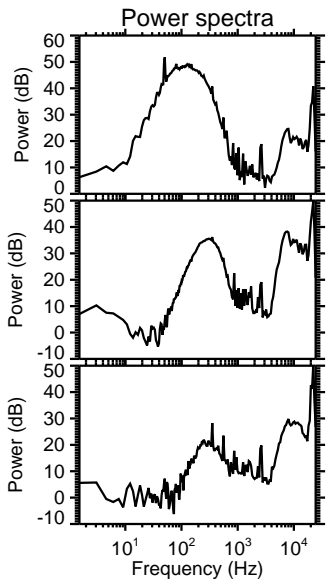
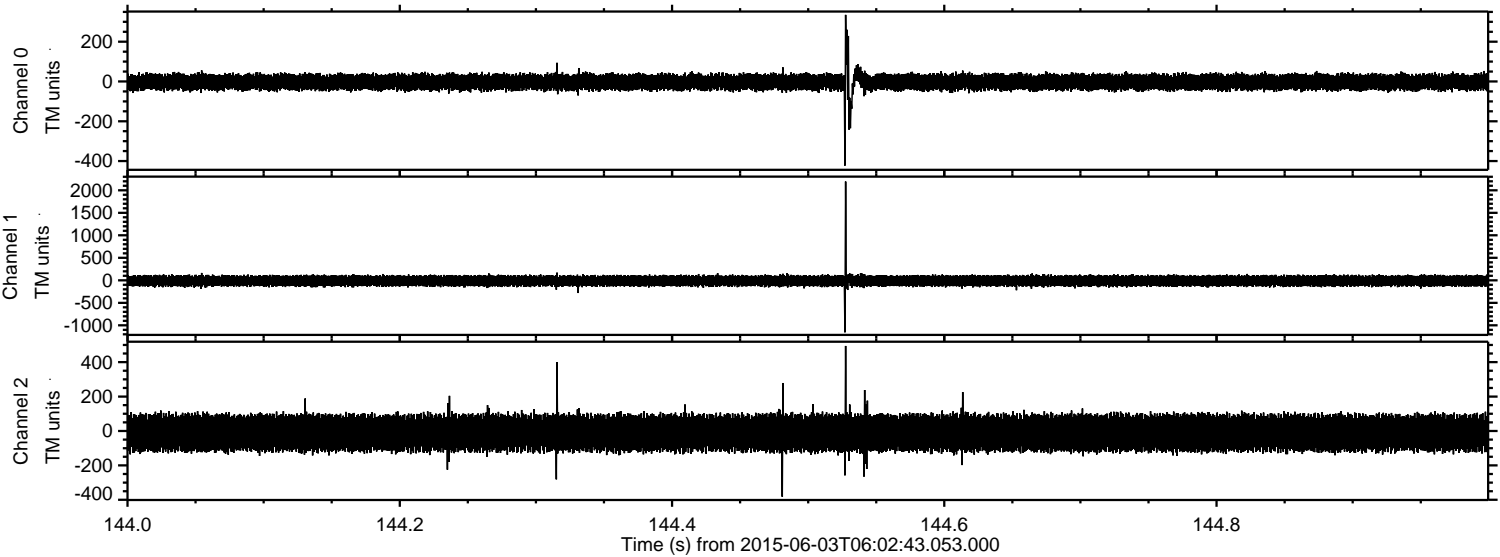

ELMAVAN 3D WAVEFORMS (Measured data sampled at 50 kHz) 51000 packets of 144 samples from 2015-06-03T06:02:43.053.000. Part 135/147

Processed Wed Jun 3 08:09:37 2015 by ELM ver.2012-10-06 from 001__elm20150603_060242__dat00.bin

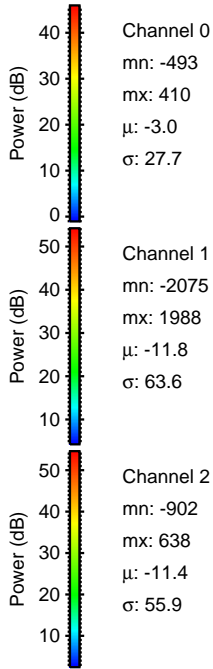
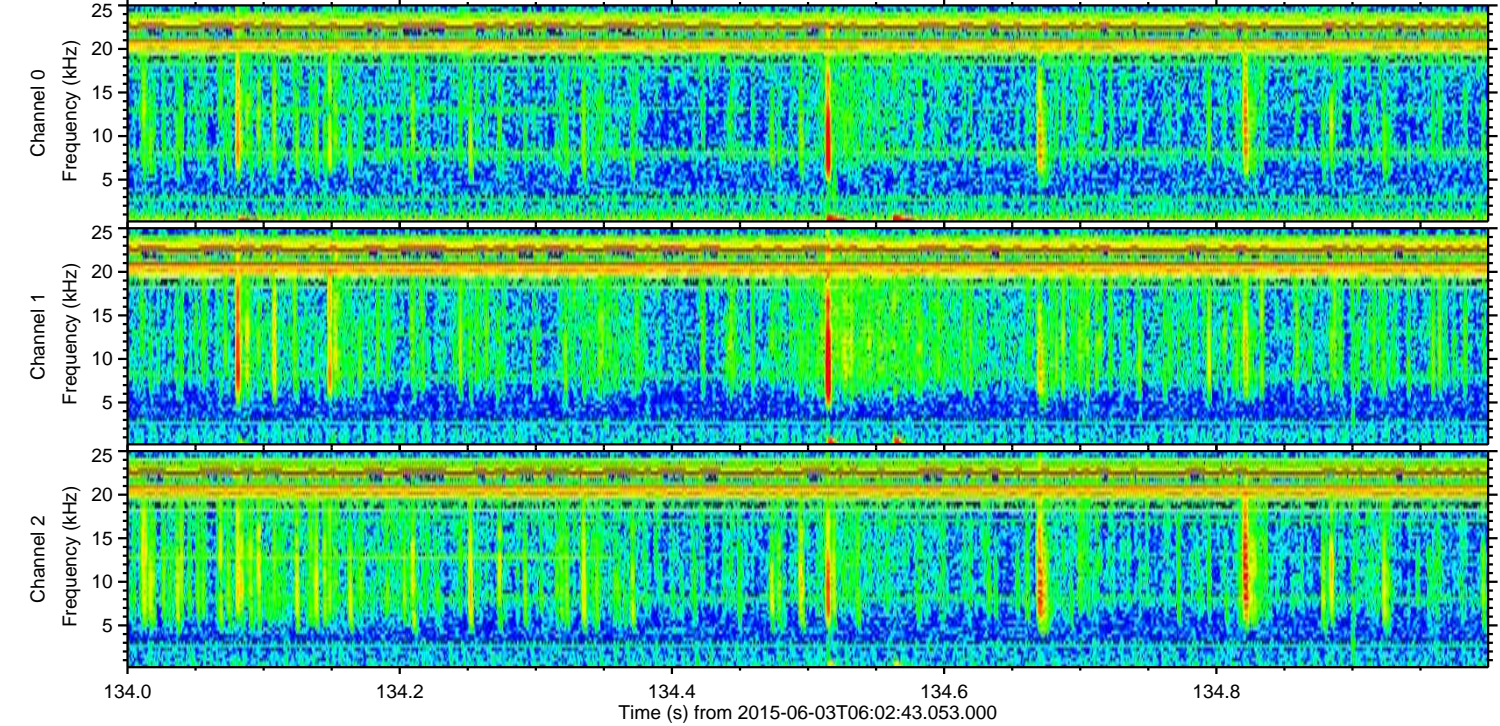
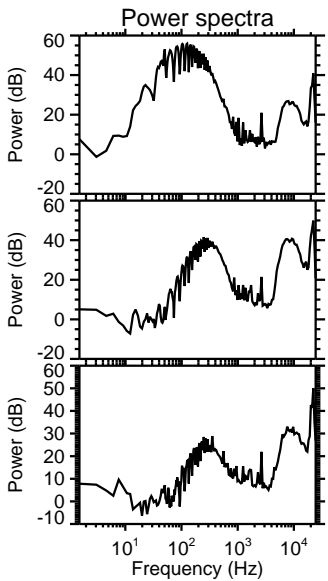
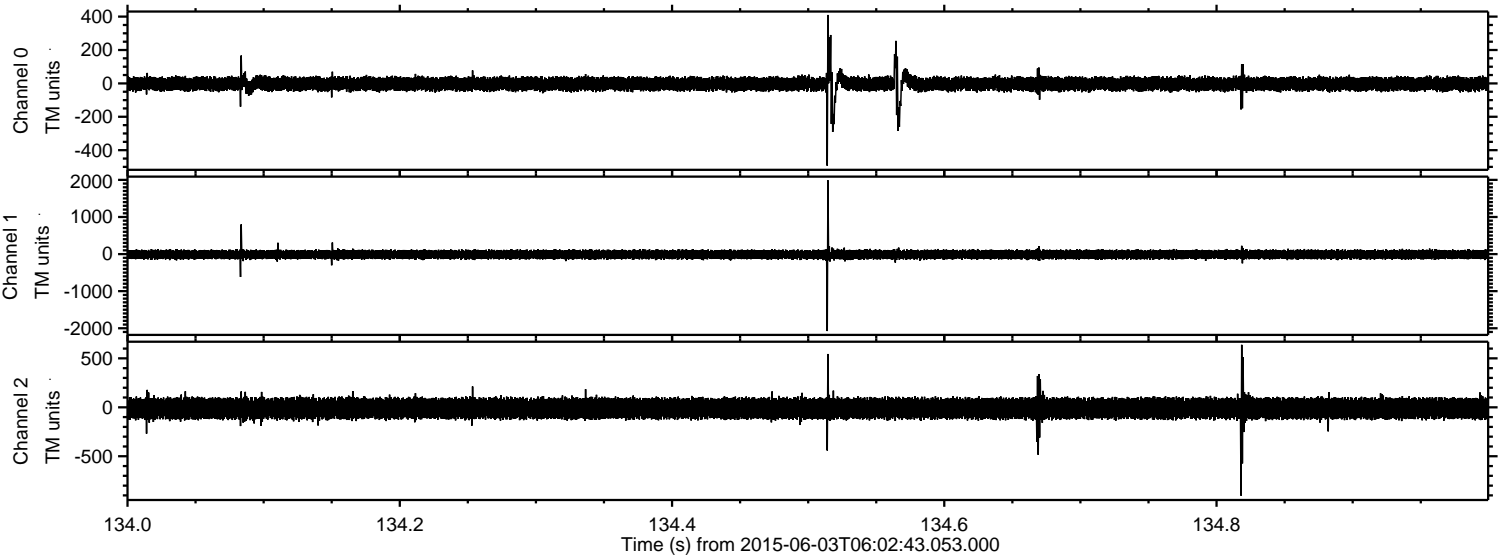

ELMAVAN 3D WAVEFORMS (Measured data sampled at 50 kHz) 51000 packets of 144 samples from 2015-06-03T06:02:43.053.000. Part 120/147

Processed Wed Jun 3 08:09:38 2015 by ELM ver.2012-10-06 from 001__elm20150603_060242__dat00.bin

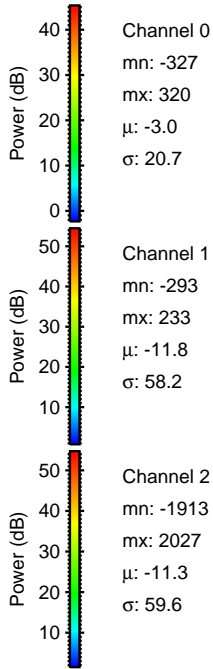
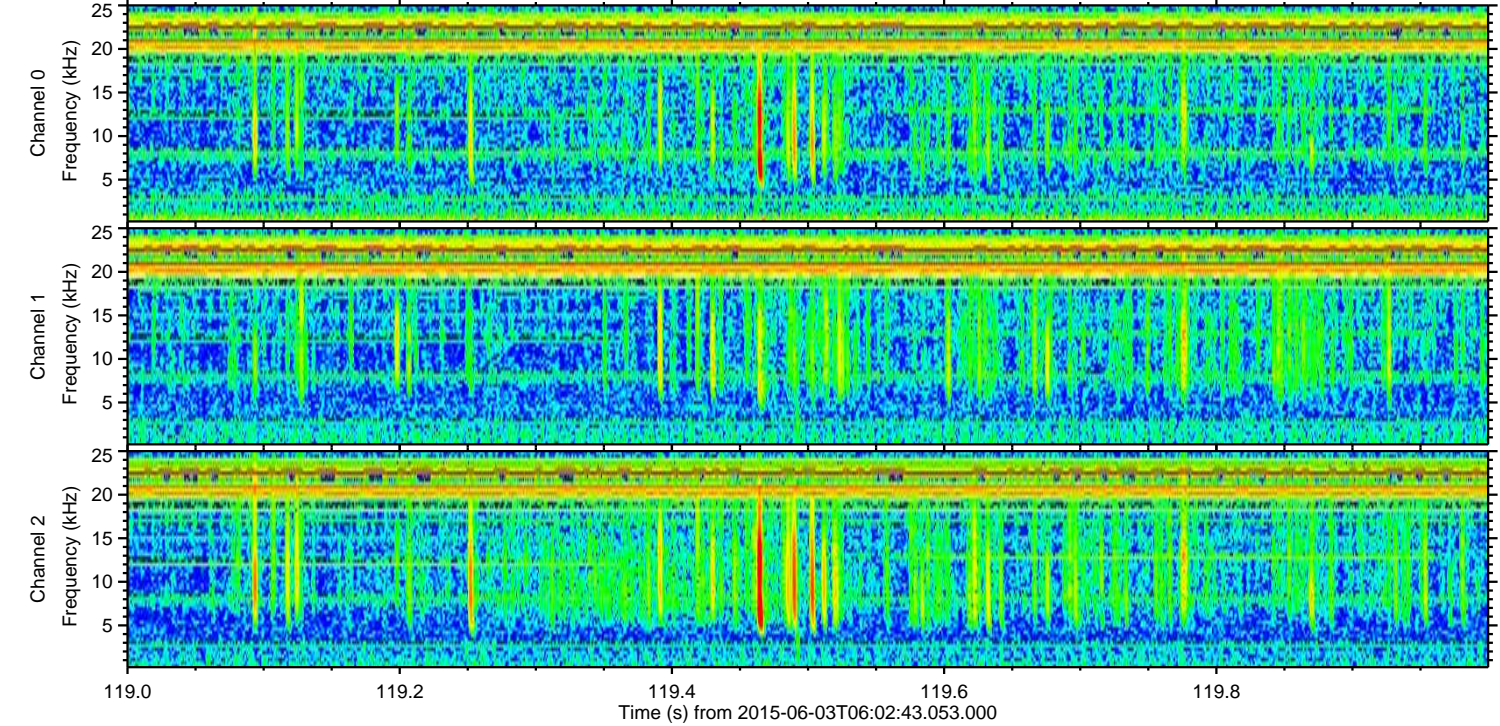
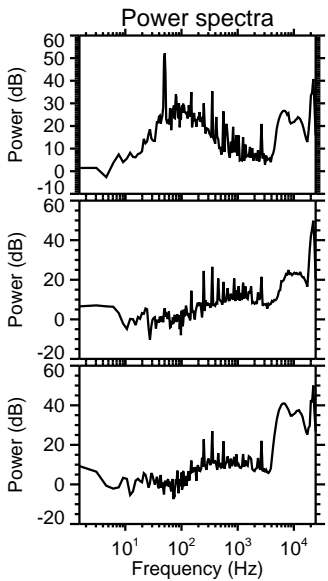
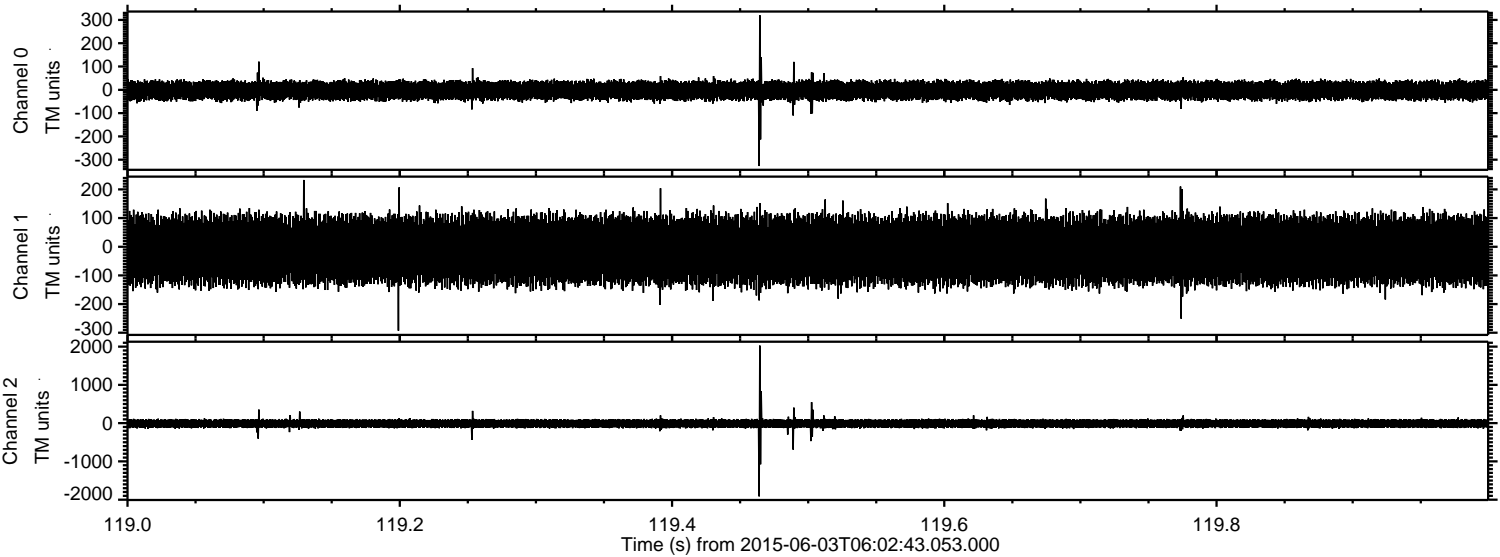

Processed Wed Jun 3 08:09:39 2015 by ELM ver.2012-10-06 from 001__elm20150603_060242__dat00.bin

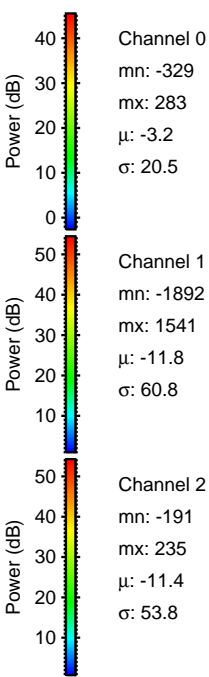
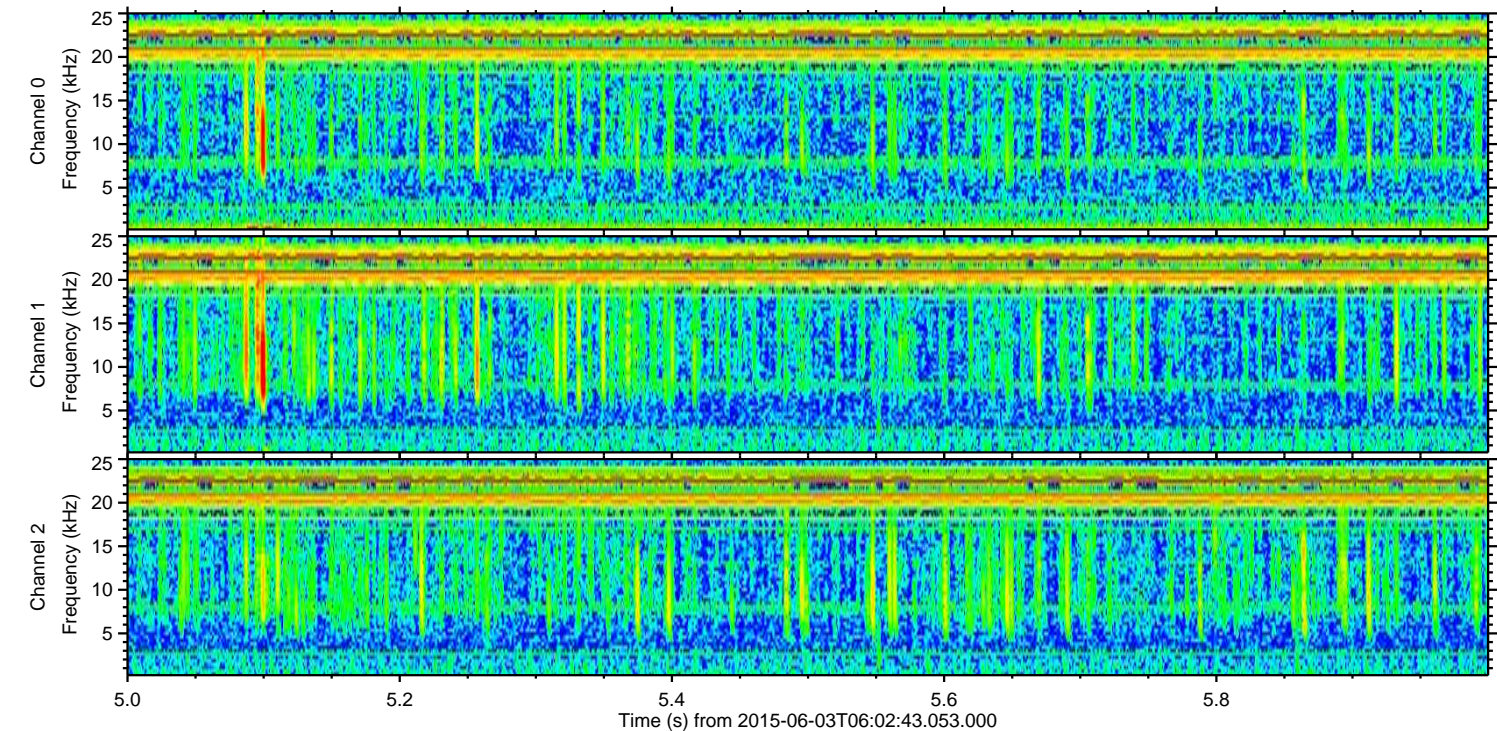
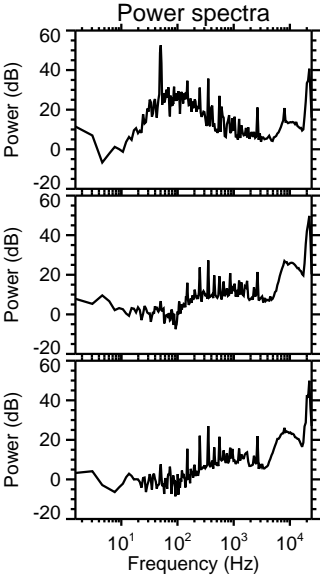
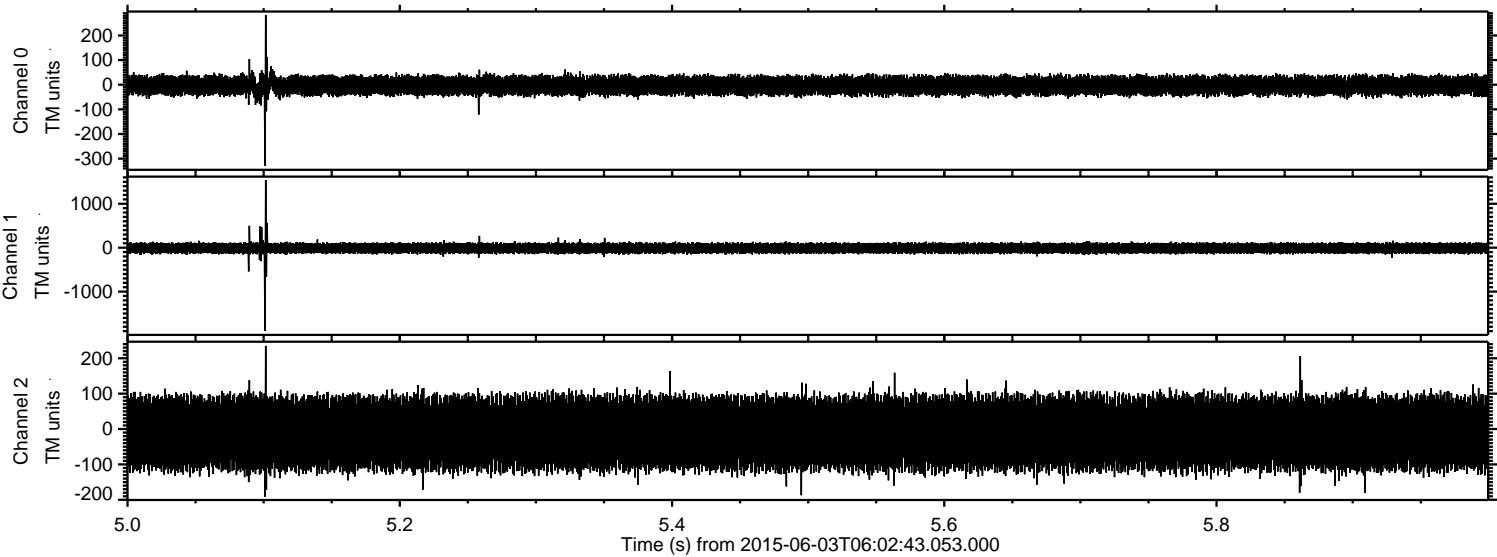

ELMAVAN 3D WAVEFORMS (Measured data sampled at 50 kHz) 51000 packets of 144 samples from 2015-06-03T06:02:43.053.000. Part 30/147

Processed Wed Jun 3 08:09:40 2015 by ELM ver.2012-10-06 from 001__elm20150603_060242__dat00.bin

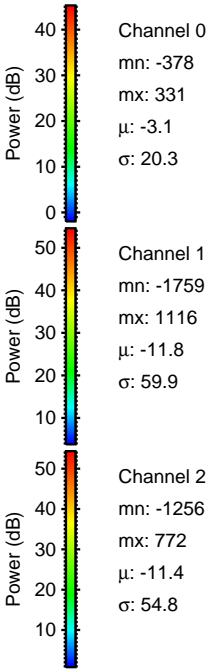
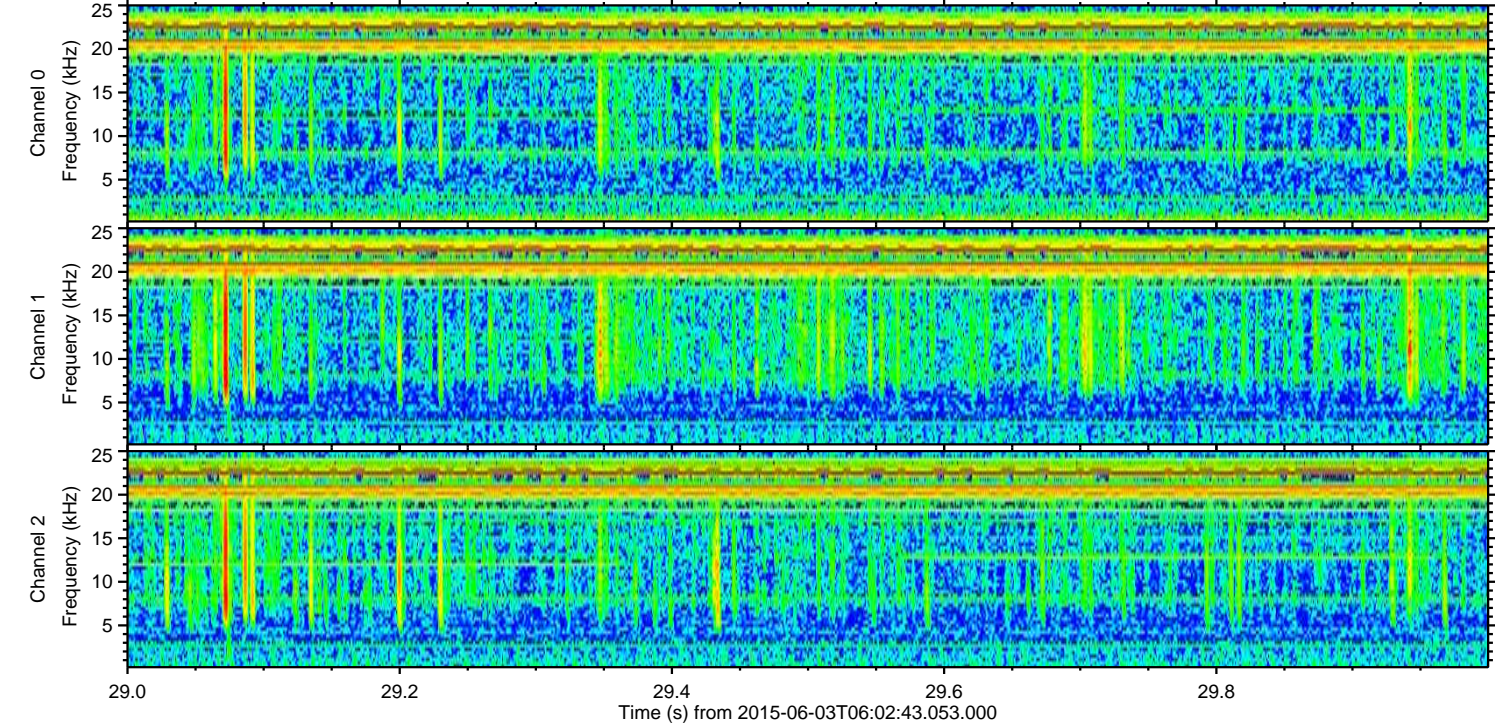
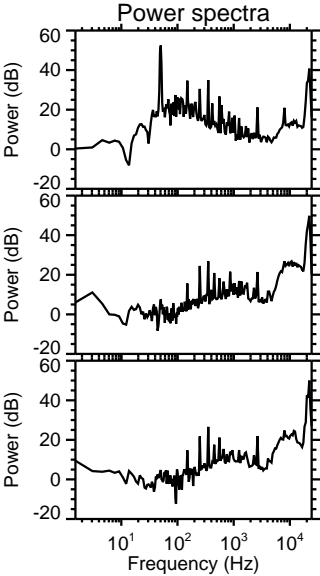
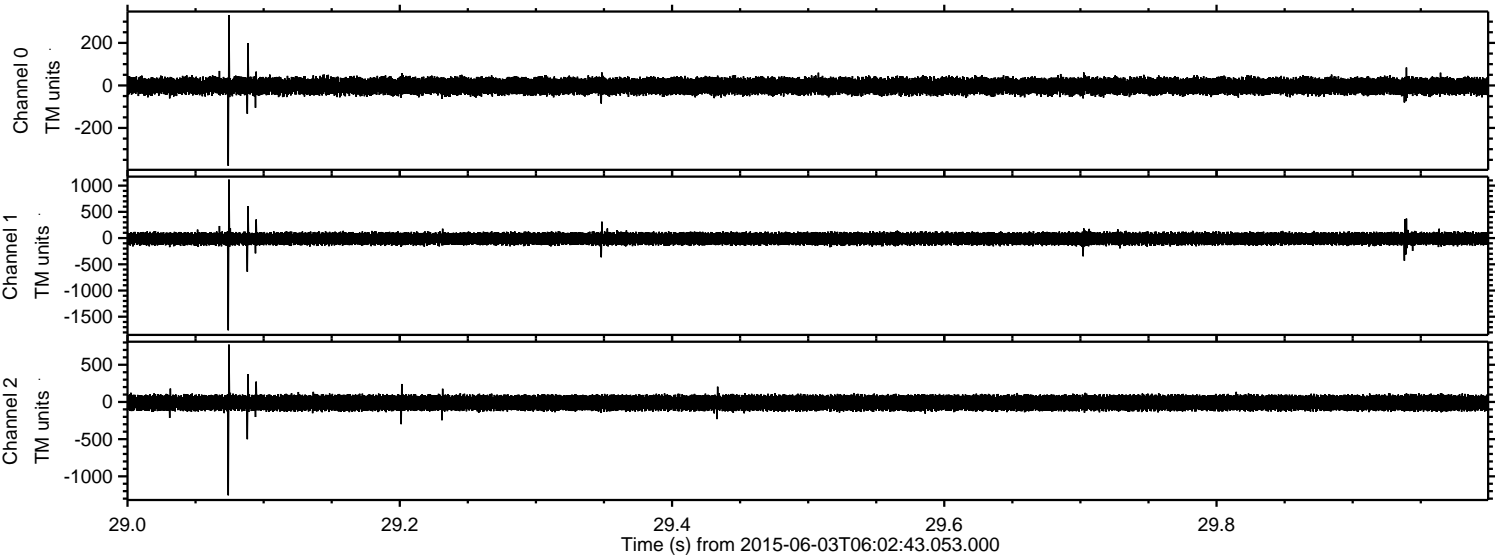

Processed Wed Jun 3 08:09:41 2015 by ELM ver.2012-10-06 from 001__elm20150603_060242__dat00.bin

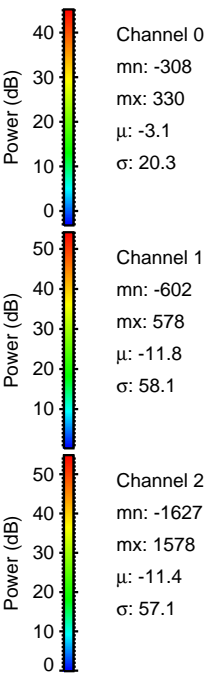
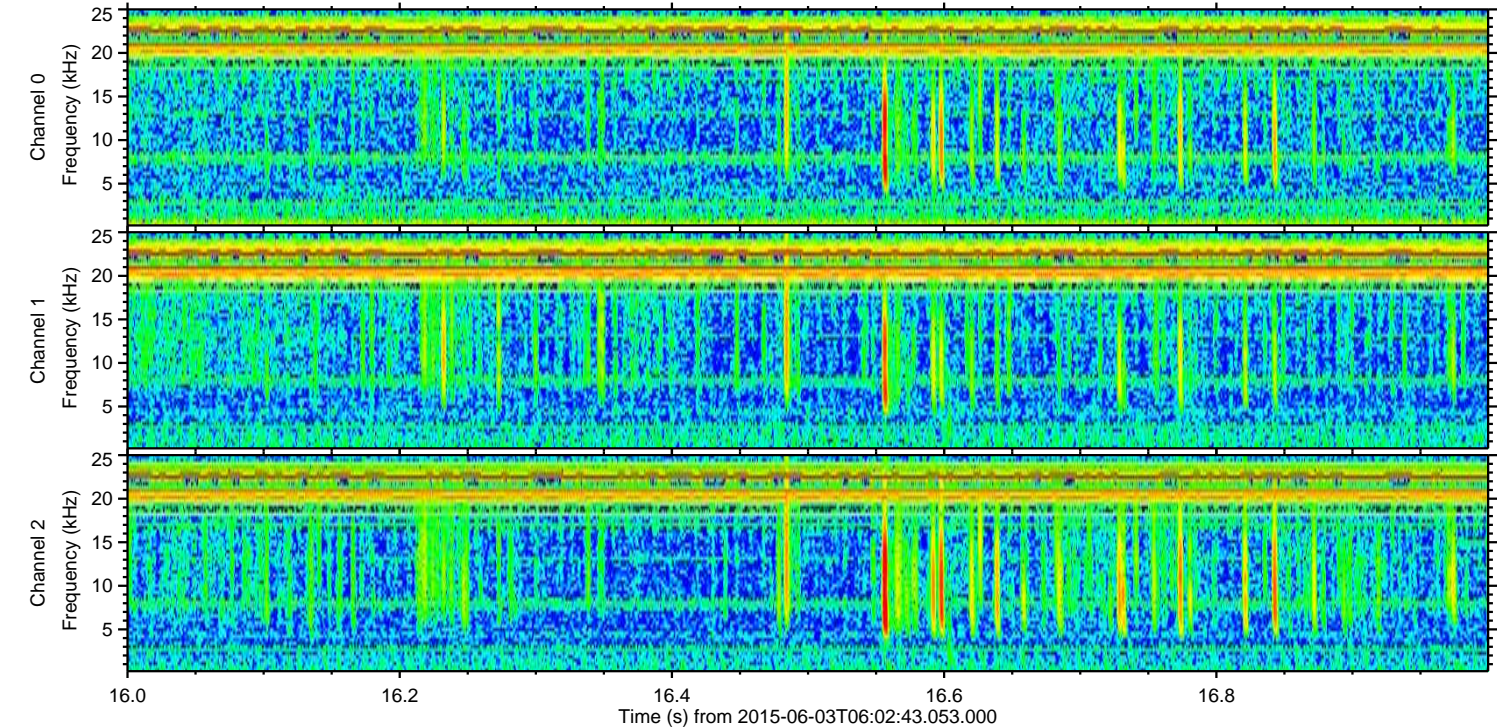
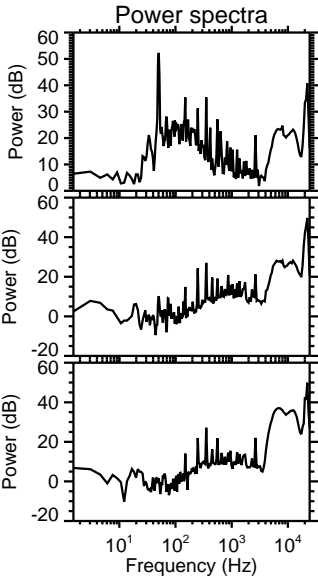
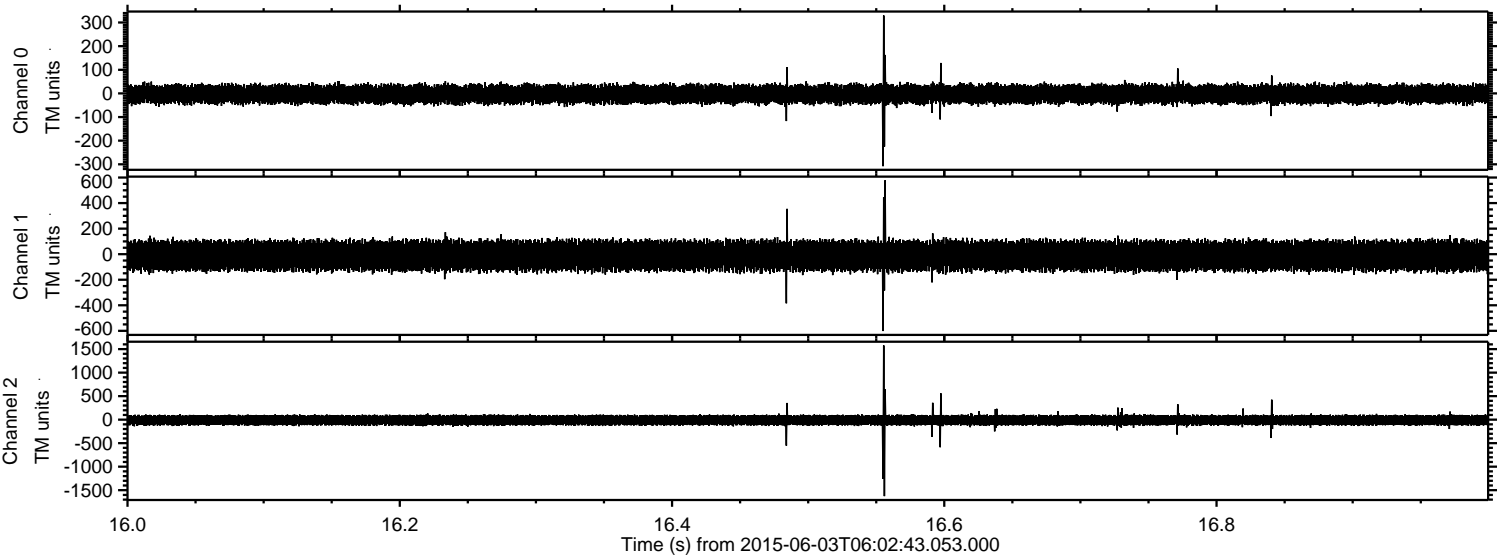

Processed Wed Jun 3 08:09:42 2015 by ELM ver.2012-10-06 from 001__elm20150603_060242__dat00.bin

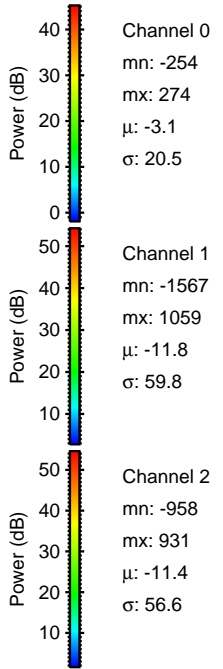
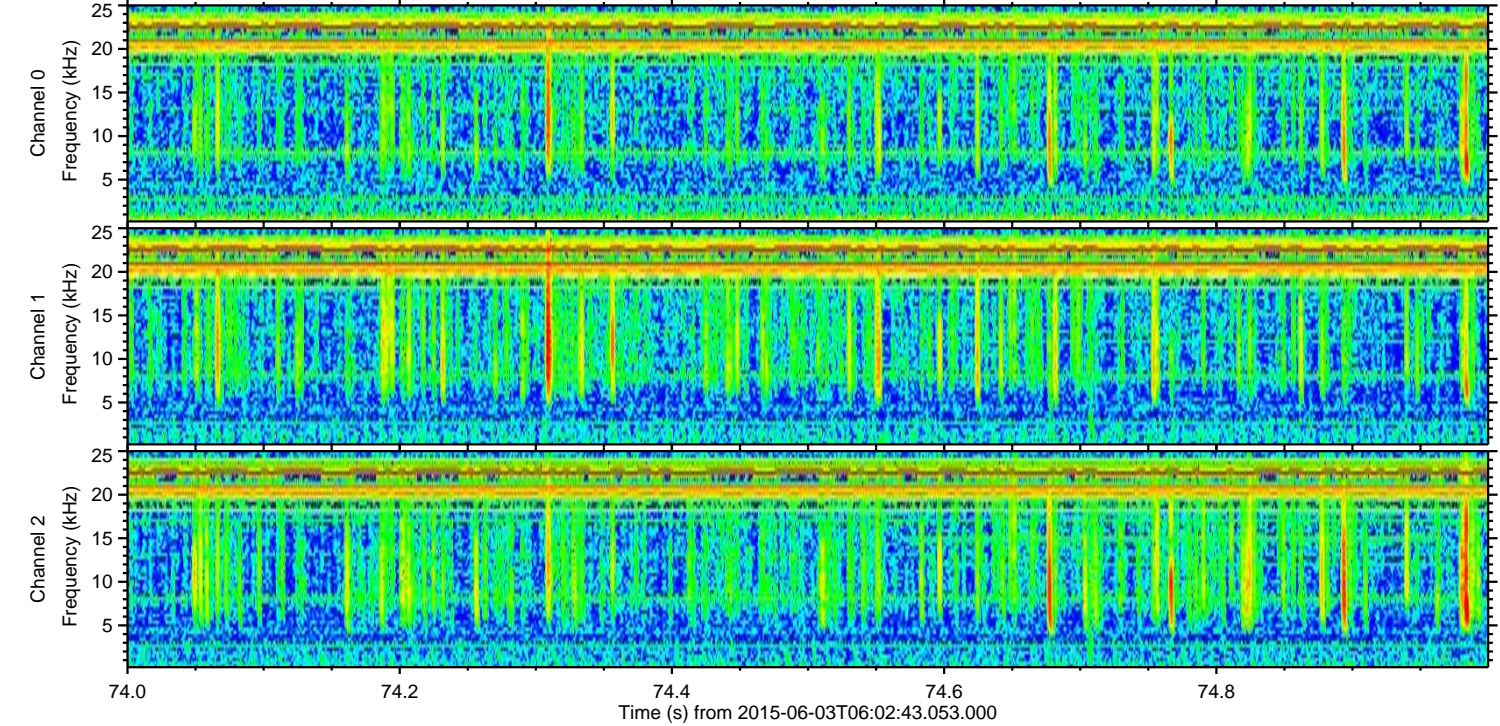
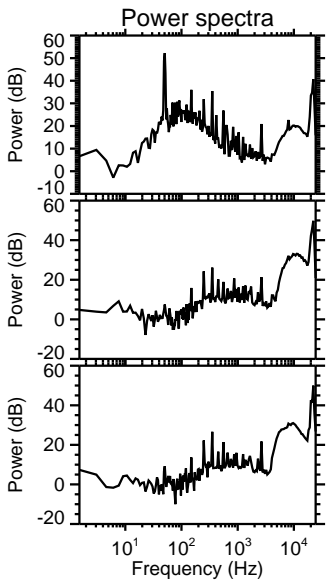
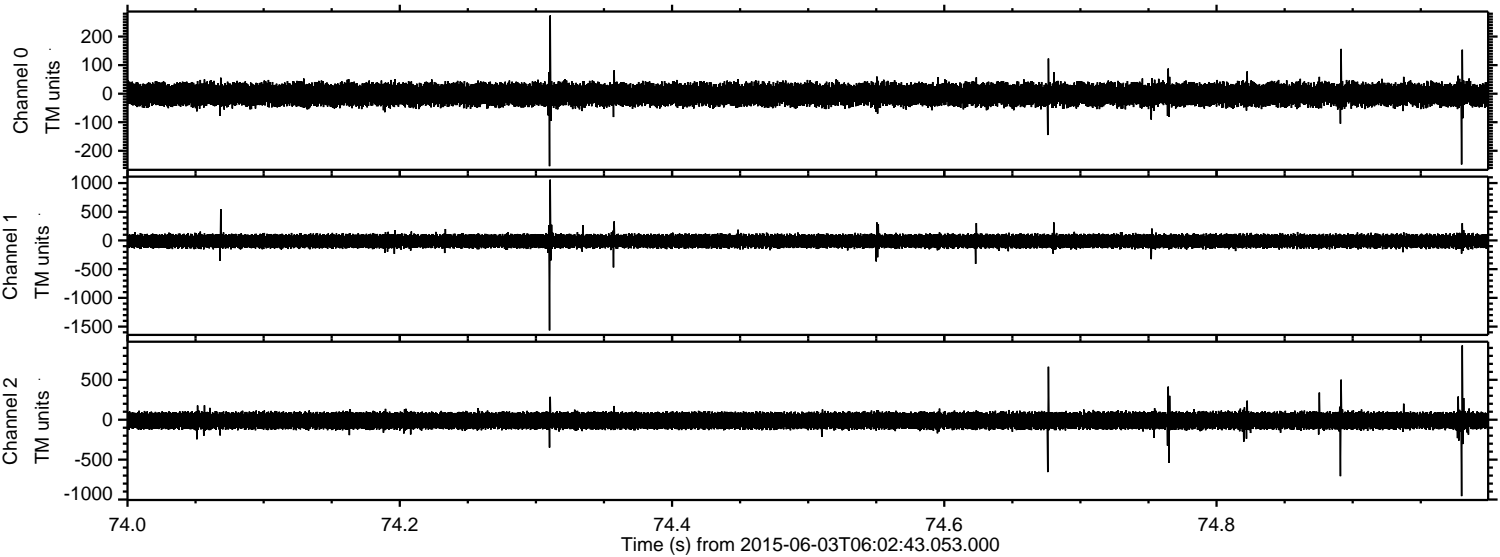

Processed Wed Jun 3 08:09:42 2015 by ELM ver.2012-10-06 from 001__elm20150603_060242__dat00.bin

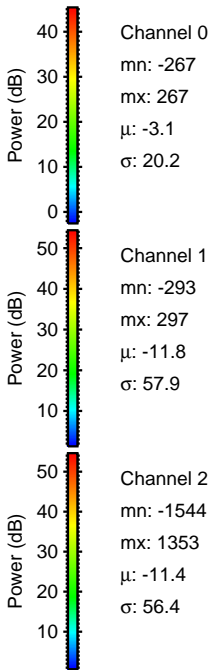
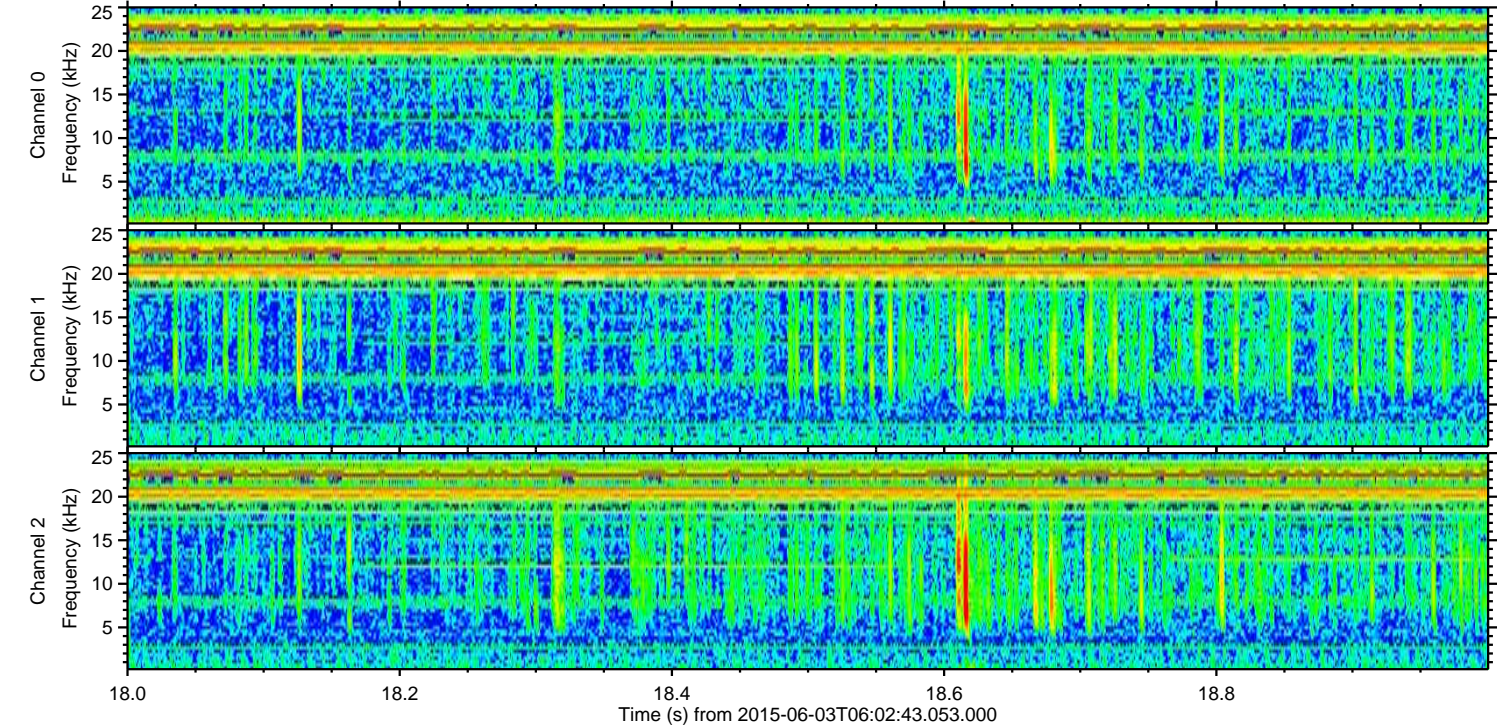
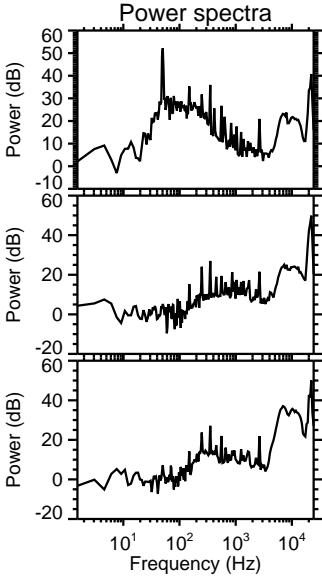
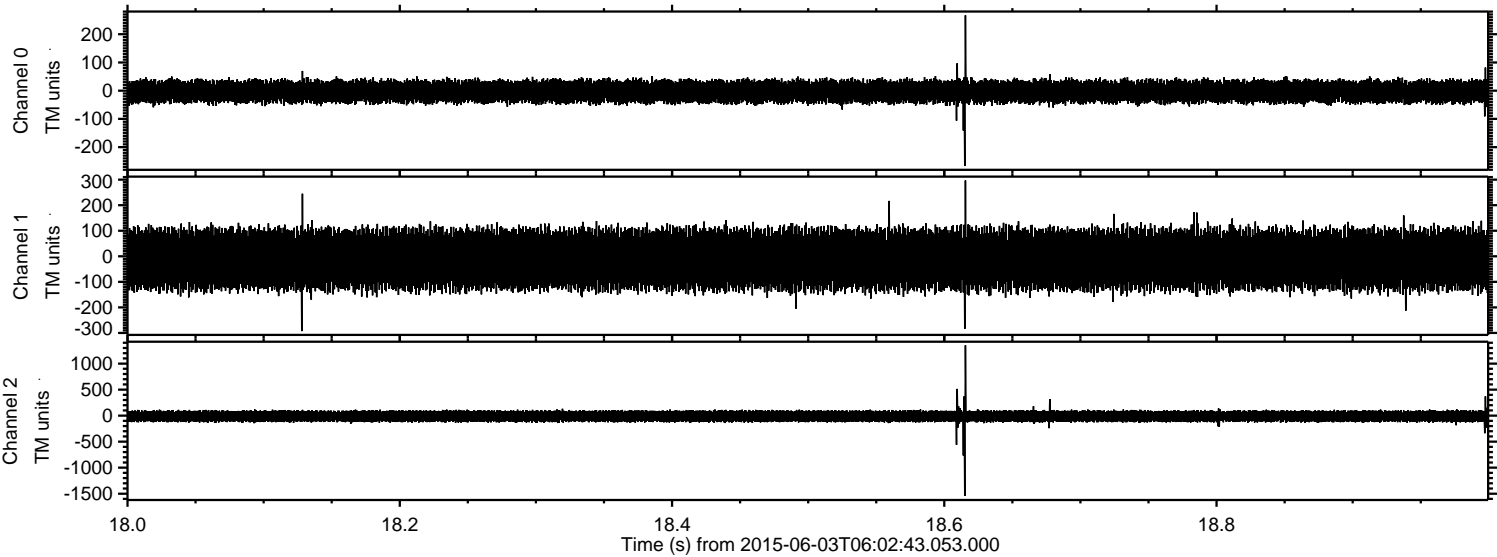

Processed Wed Jun 3 08:09:43 2015 by ELM ver.2012-10-06 from 001__elm20150603_060242__dat00.bin

