

ELMAVAN 3D WAVEFORMS (Measured data sampled at 50 kHz) 51000 packets of 144 samples from 2015-06-03T05:02:40.727.999.

Processed Wed Jun 3 07:08:44 2015 by ELM ver.2012-10-06 from 001__elm20150603_050239__dat00.bin

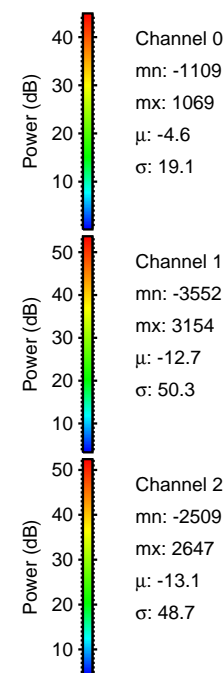
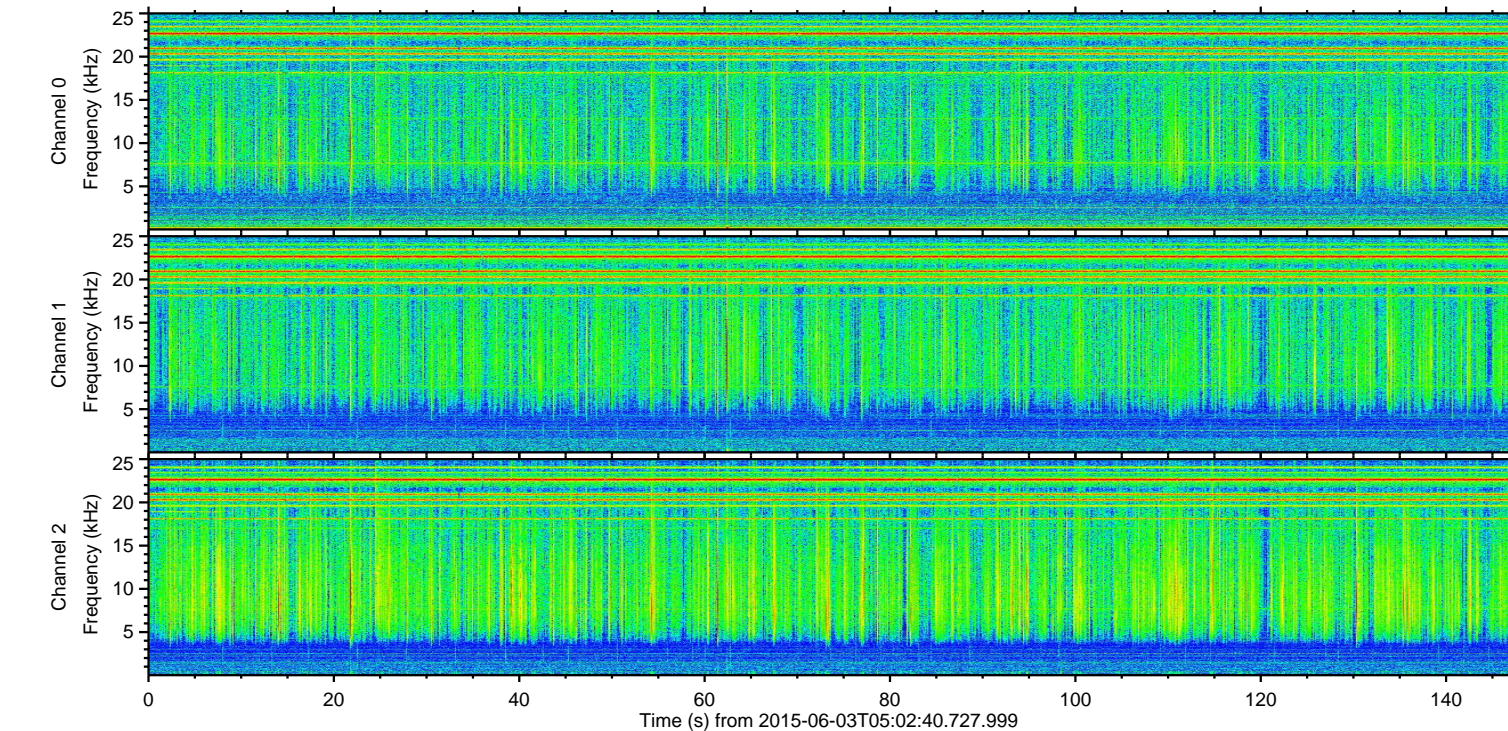
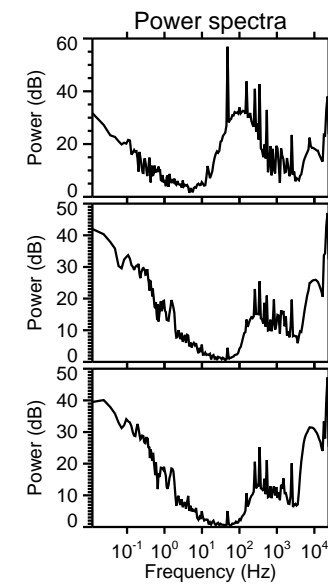
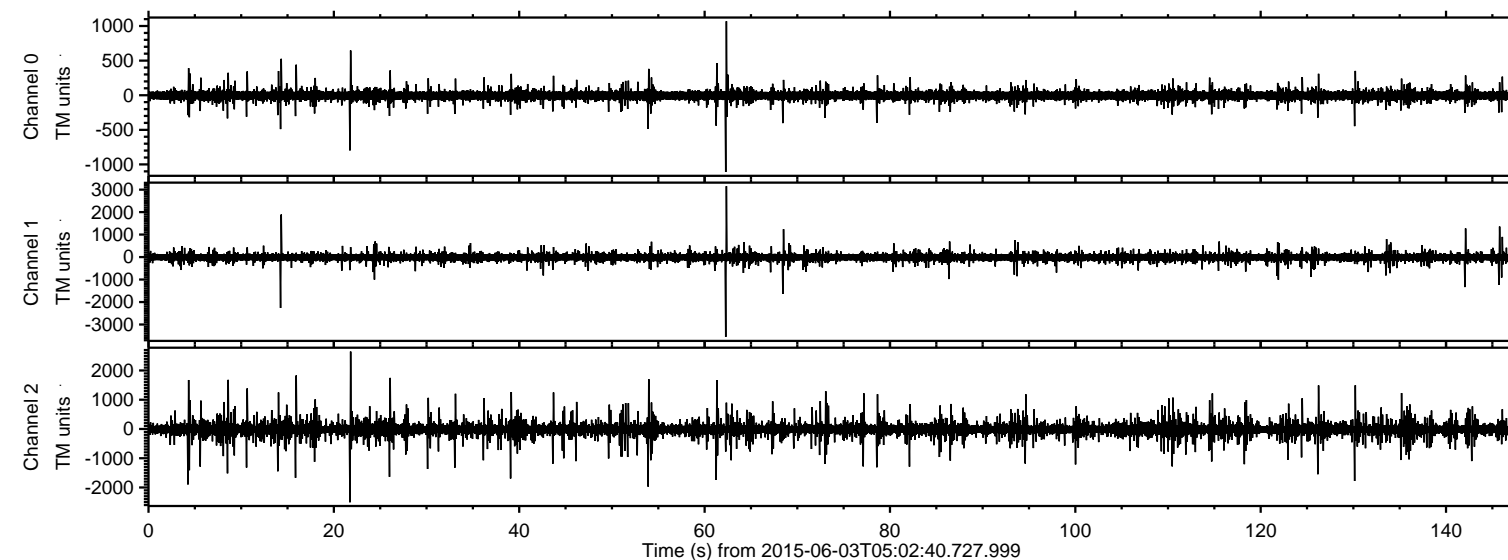

Channel 0
mn: -1109
mx: 1069
 μ : -4.6
 σ : 19.1

Channel 1
mn: -3552
mx: 3154
 μ : -12.7
 σ : 50.3

Channel 2
mn: -2509
mx: 2647
 μ : -13.1
 σ : 48.7

ELMAVAN 3D WAVEFORMS (Measured data sampled at 50 kHz) 51000 packets of 144 samples from 2015-06-03T05:02:40.727.999. Part 63/147

Processed Wed Jun 3 07:08:56 2015 by ELM ver.2012-10-06 from 001__elm20150603_050239__dat00.bin

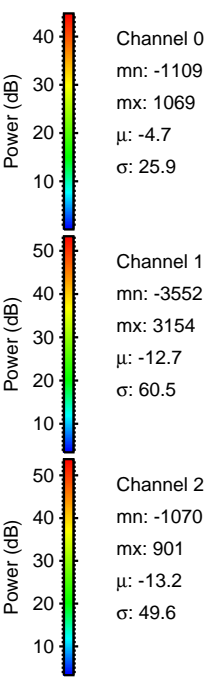
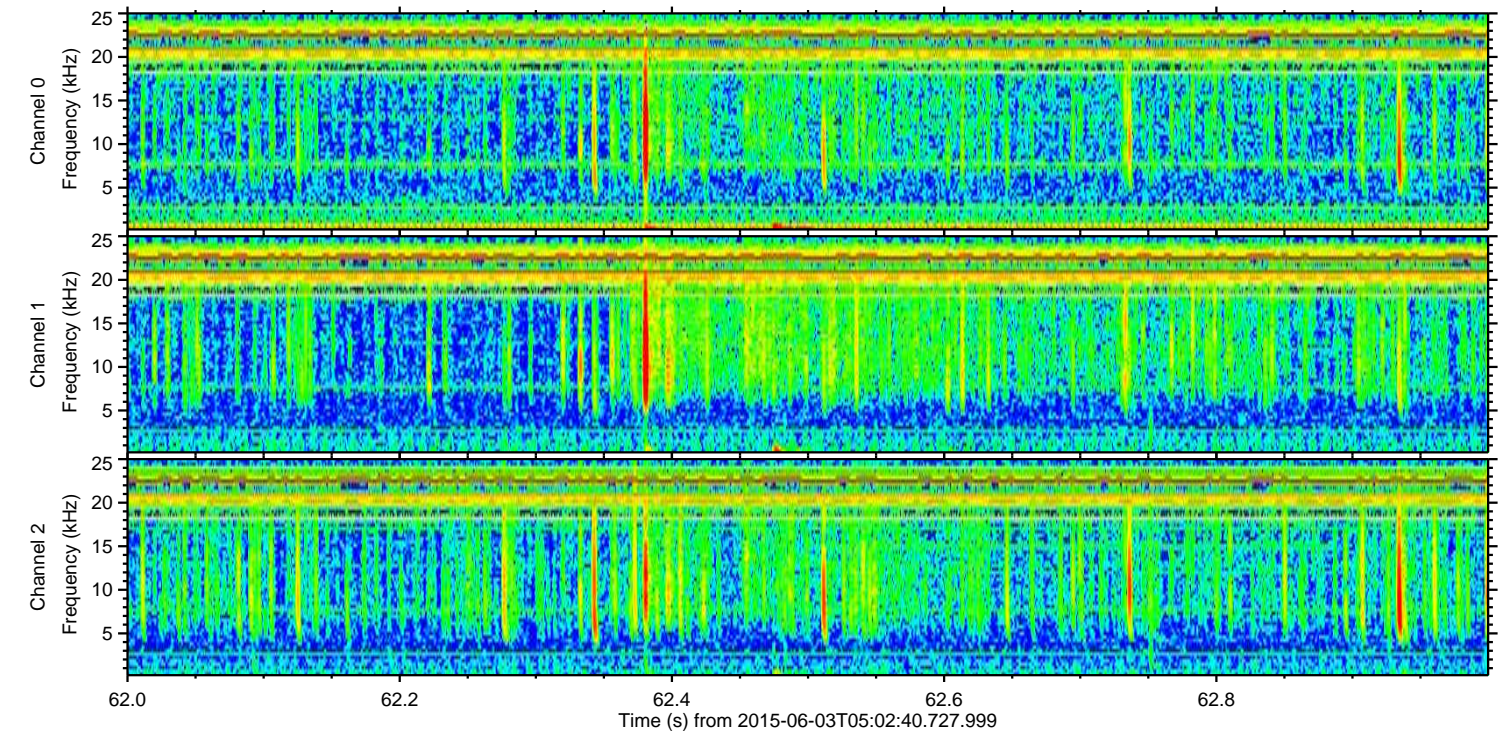
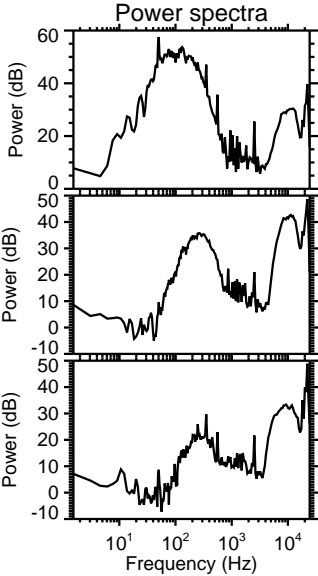
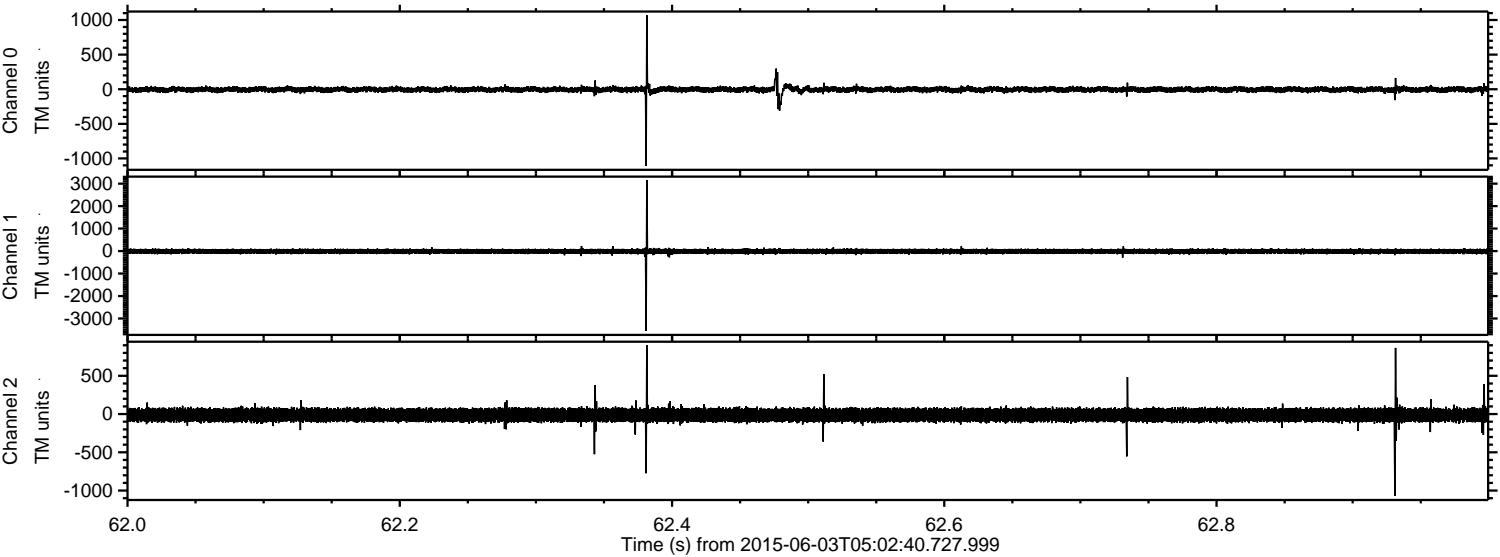

ELMAVAN 3D WAVEFORMS (Measured data sampled at 50 kHz) 51000 packets of 144 samples from 2015-06-03T05:02:40.727.999. Part 22/147

Processed Wed Jun 3 07:08:57 2015 by ELM ver.2012-10-06 from 001__elm20150603_050239__dat00.bin

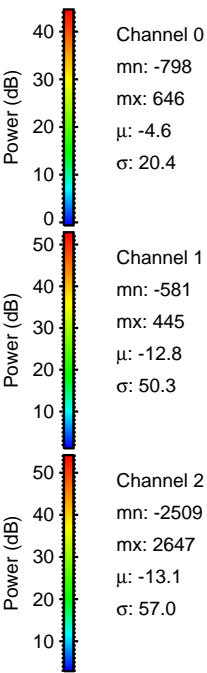
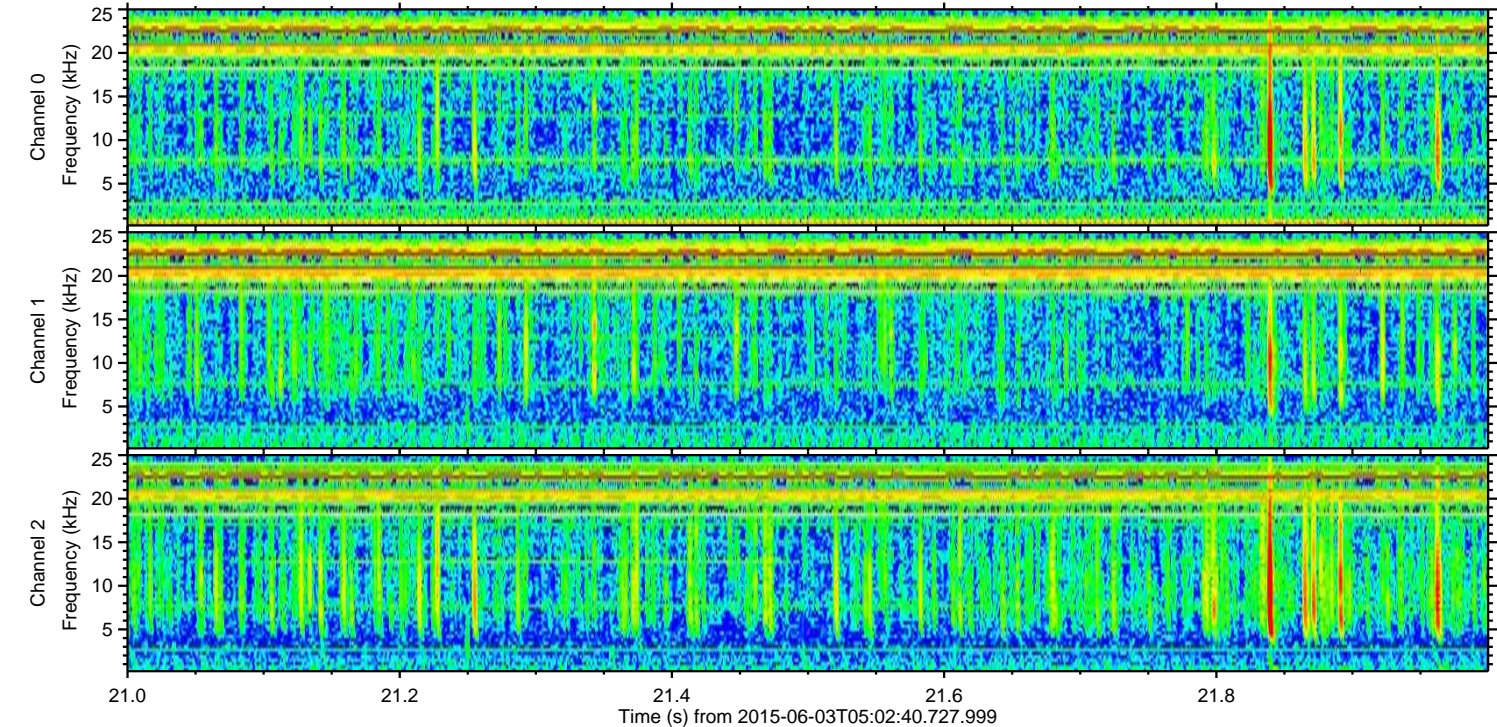
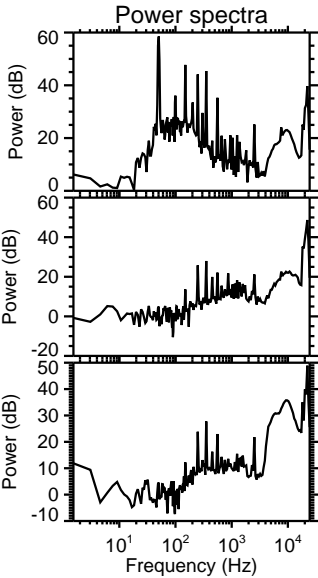
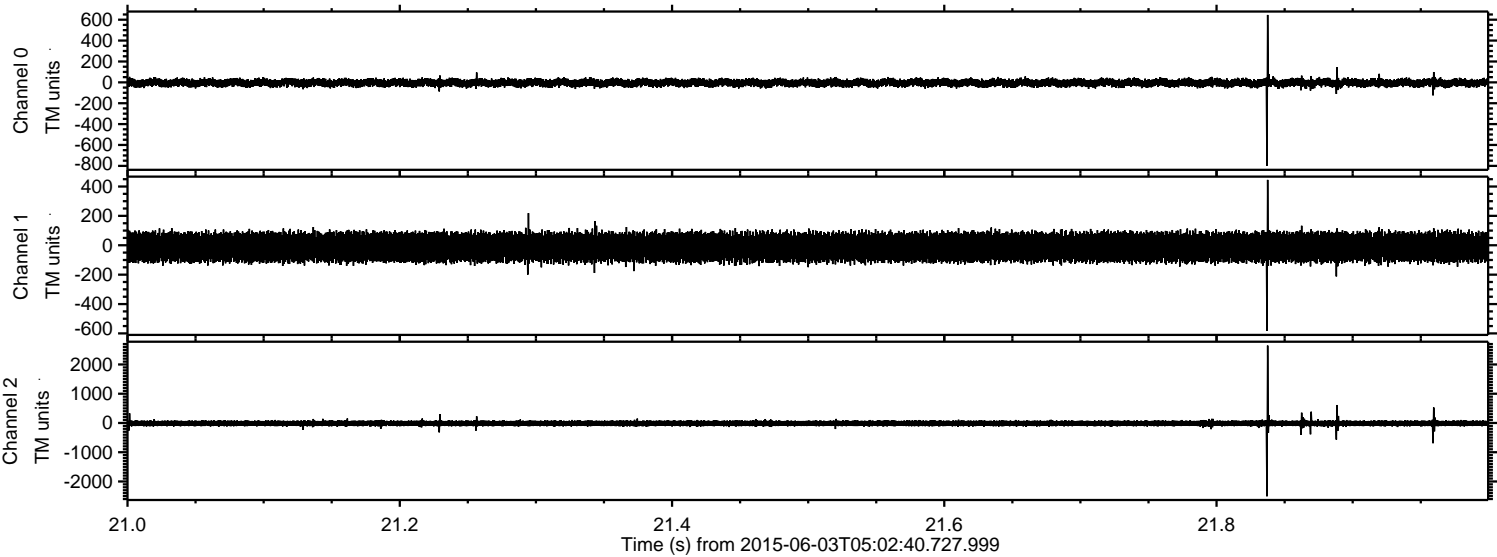

Channel 0
mn: -798
mx: 646
 μ : -4.6
 σ : 20.4

Channel 1
mn: -581
mx: 445
 μ : -12.8
 σ : 50.3

Channel 2
mn: -2509
mx: 2647
 μ : -13.1
 σ : 57.0

Processed Wed Jun 3 07:08:58 2015 by ELM ver.2012-10-06 from 001__elm20150603_050239__dat00.bin

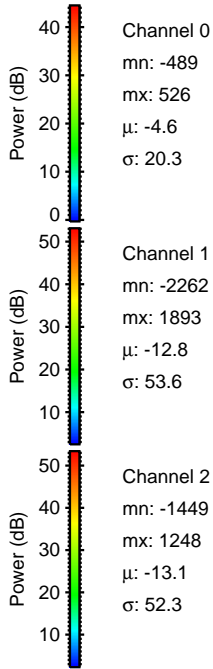
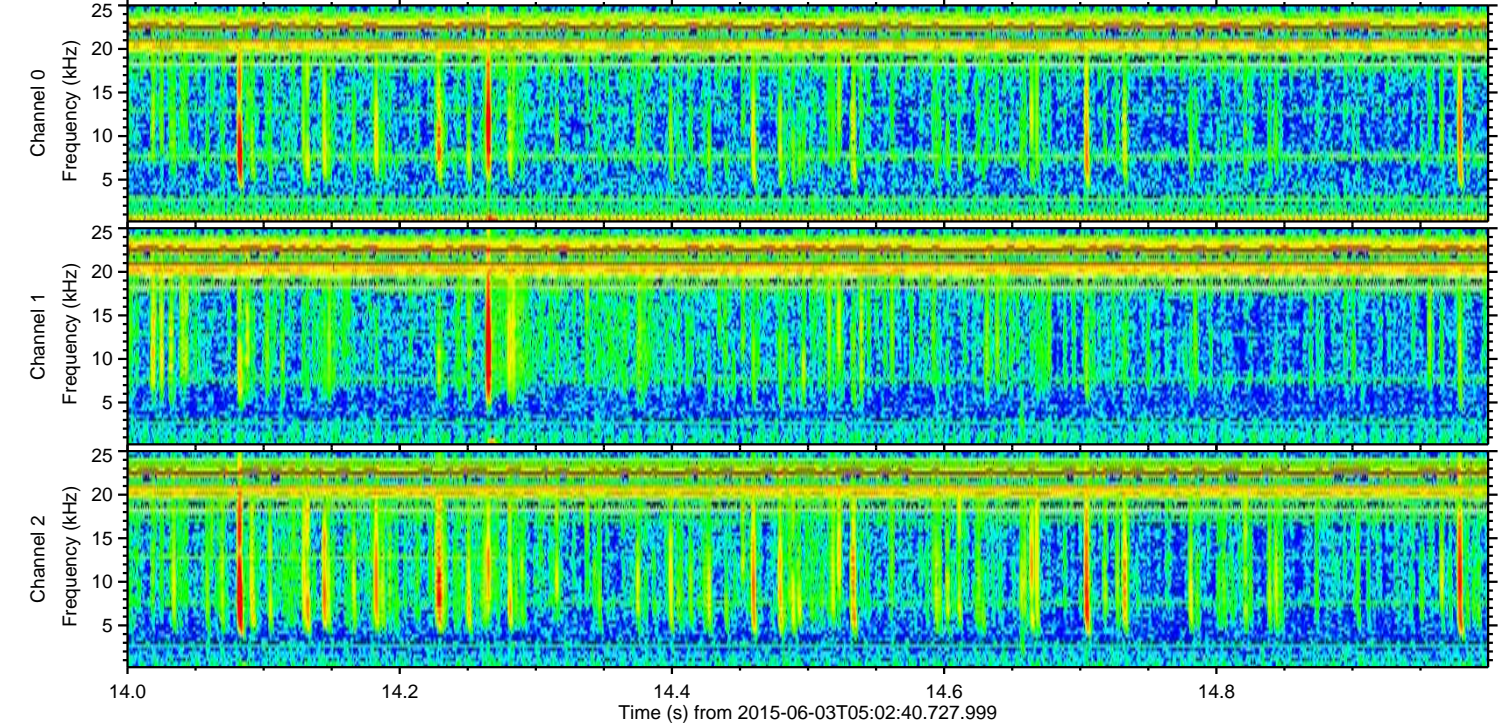
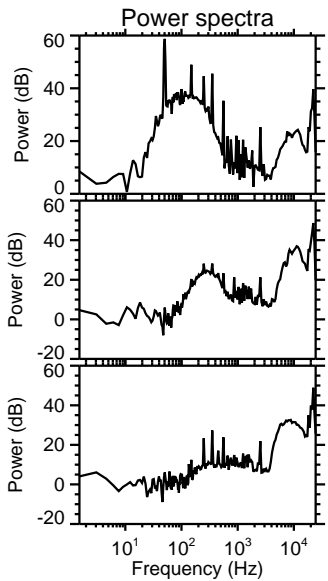
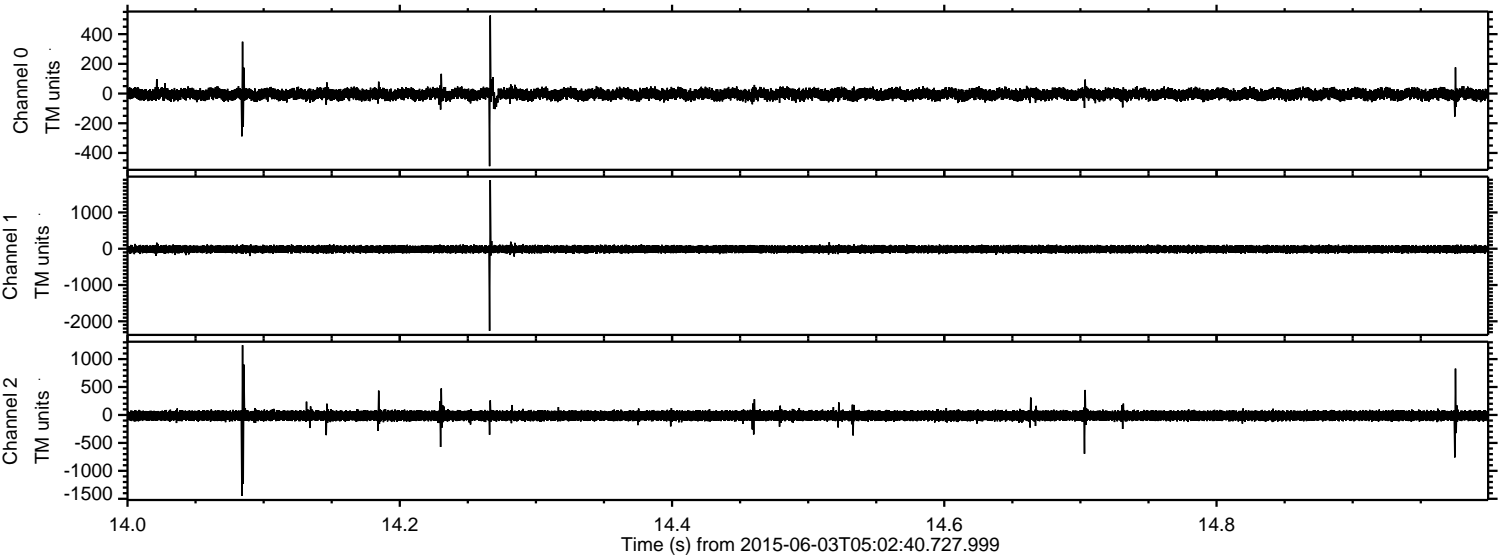

ELMAVAN 3D WAVEFORMS (Measured data sampled at 50 kHz) 51000 packets of 144 samples from 2015-06-03T05:02:40.727.999. Part 54/147

Processed Wed Jun 3 07:08:59 2015 by ELM ver.2012-10-06 from 001__elm20150603_050239__dat00.bin

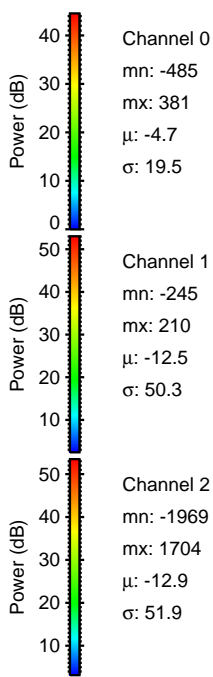
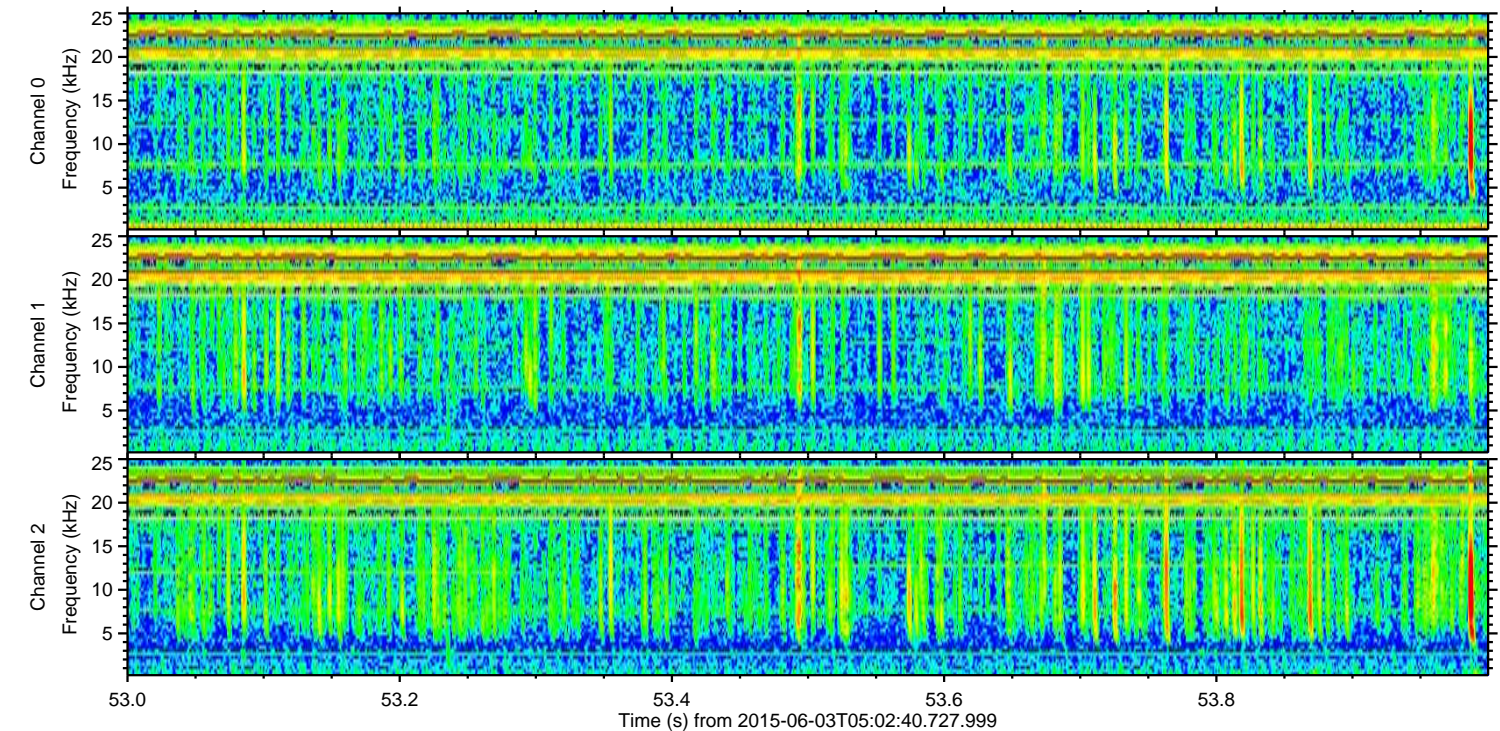
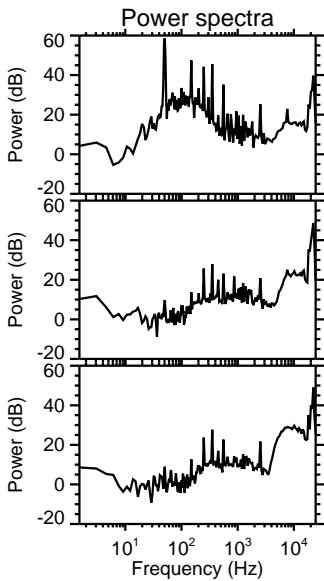
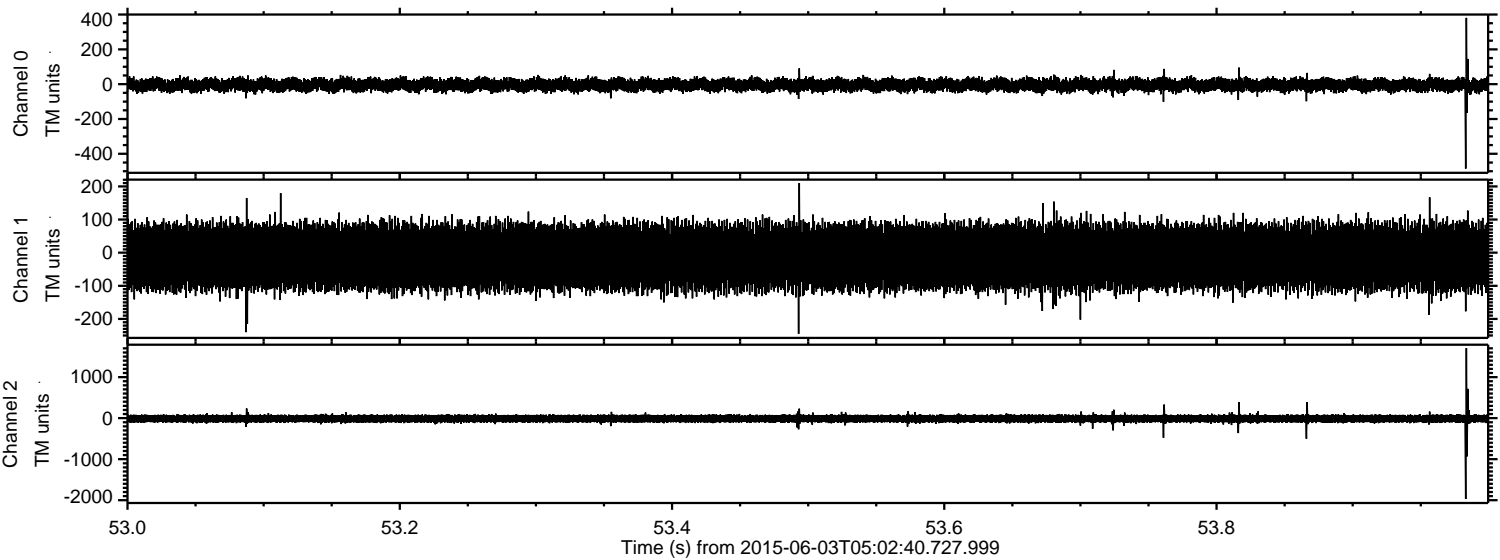

Channel 0
mn: -485
mx: 381
 μ : -4.7
 σ : 19.5

Channel 1
mn: -245
mx: 210
 μ : -12.5
 σ : 50.3

Channel 2
mn: -1969
mx: 1704
 μ : -12.9
 σ : 51.9

ELMAVAN 3D WAVEFORMS (Measured data sampled at 50 kHz) 51000 packets of 144 samples from 2015-06-03T05:02:40.727.999. Part 5/147

Processed Wed Jun 3 07:09:00 2015 by ELM ver.2012-10-06 from 001__elm20150603_050239__dat00.bin

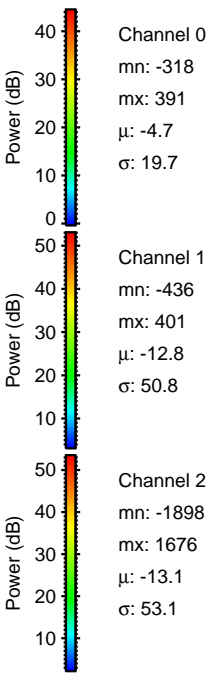
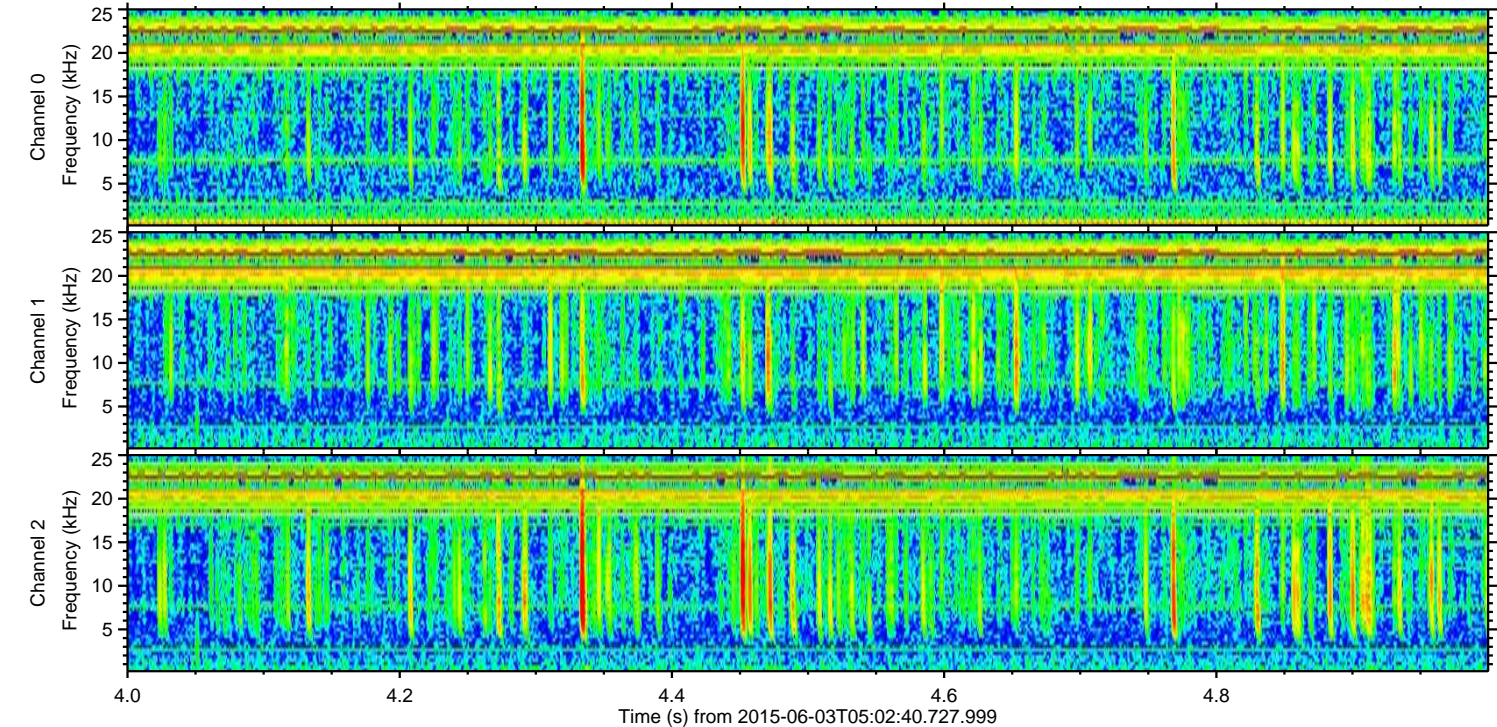
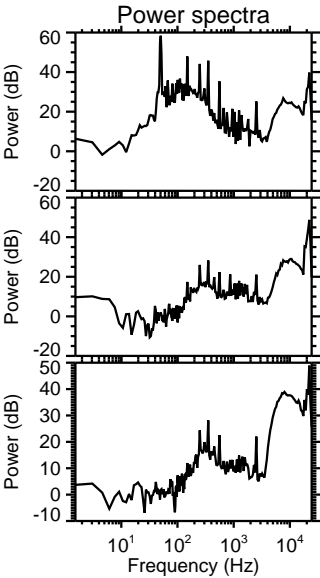
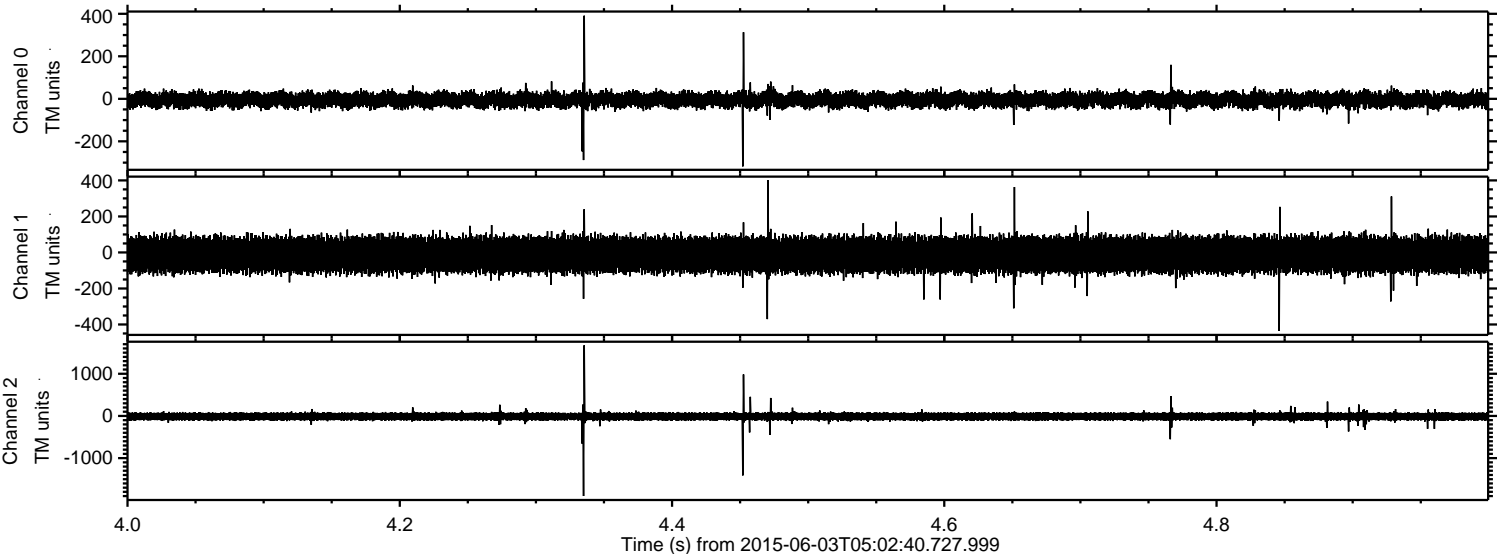

ELMAVAN 3D WAVEFORMS (Measured data sampled at 50 kHz) 51000 packets of 144 samples from 2015-06-03T05:02:40.727.999. Part 17/147

Processed Wed Jun 3 07:09:00 2015 by ELM ver.2012-10-06 from 001__elm20150603_050239__dat00.bin

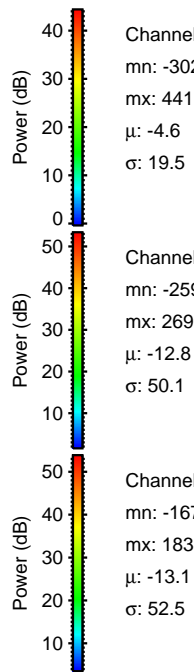
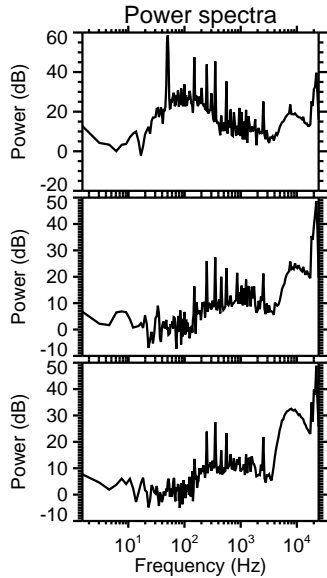
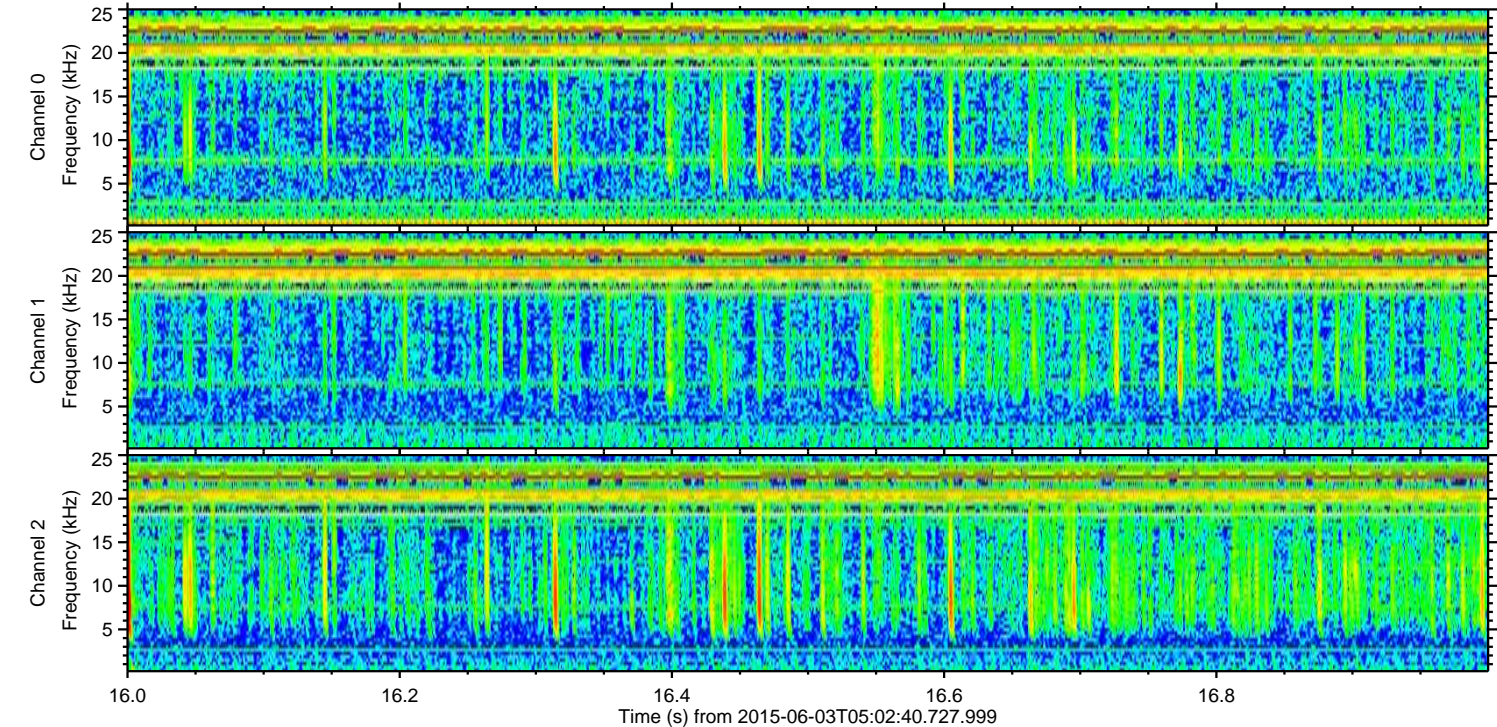
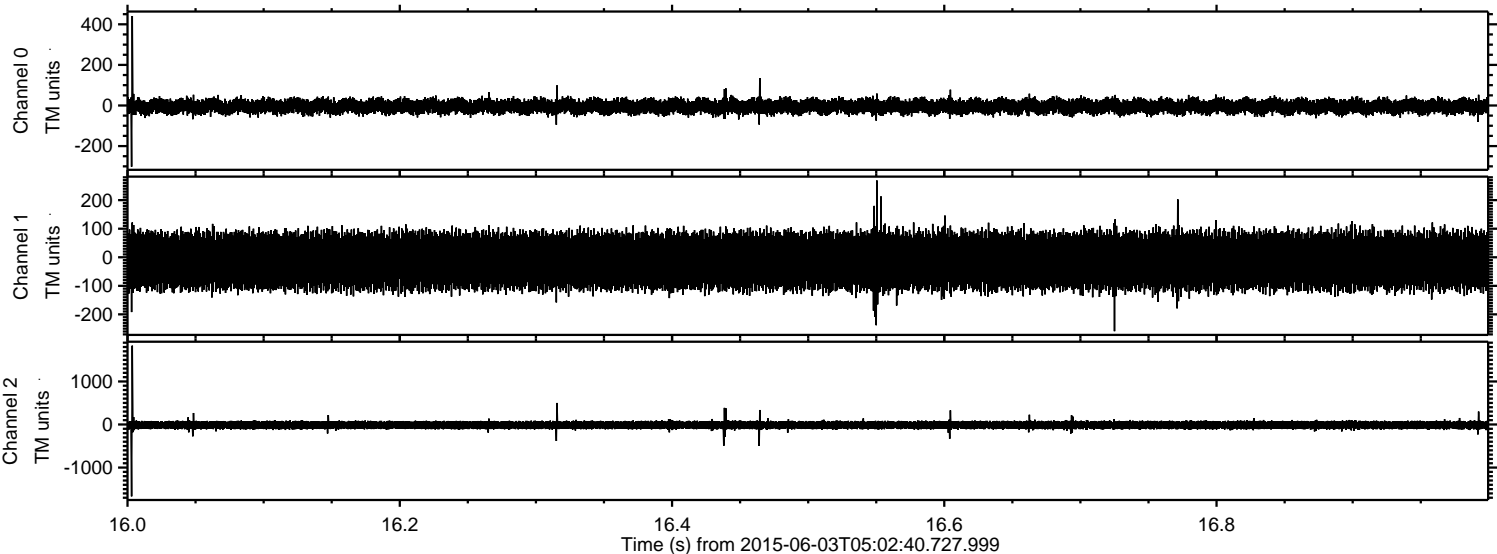

Channel 0
mn: -302
mx: 441
 μ : -4.6
 σ : 19.5

Channel 1
mn: -259
mx: 269
 μ : -12.8
 σ : 50.1

Channel 2
mn: -1670
mx: 1831
 μ : -13.1
 σ : 52.5

ELMAVAN 3D WAVEFORMS (Measured data sampled at 50 kHz) 51000 packets of 144 samples from 2015-06-03T05:02:40.727.999. Part 131/147

Processed Wed Jun 3 07:09:01 2015 by ELM ver.2012-10-06 from 001__elm20150603_050239__dat00.bin

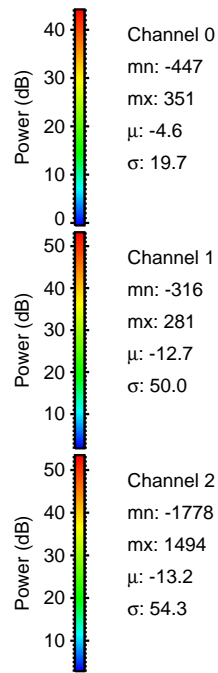
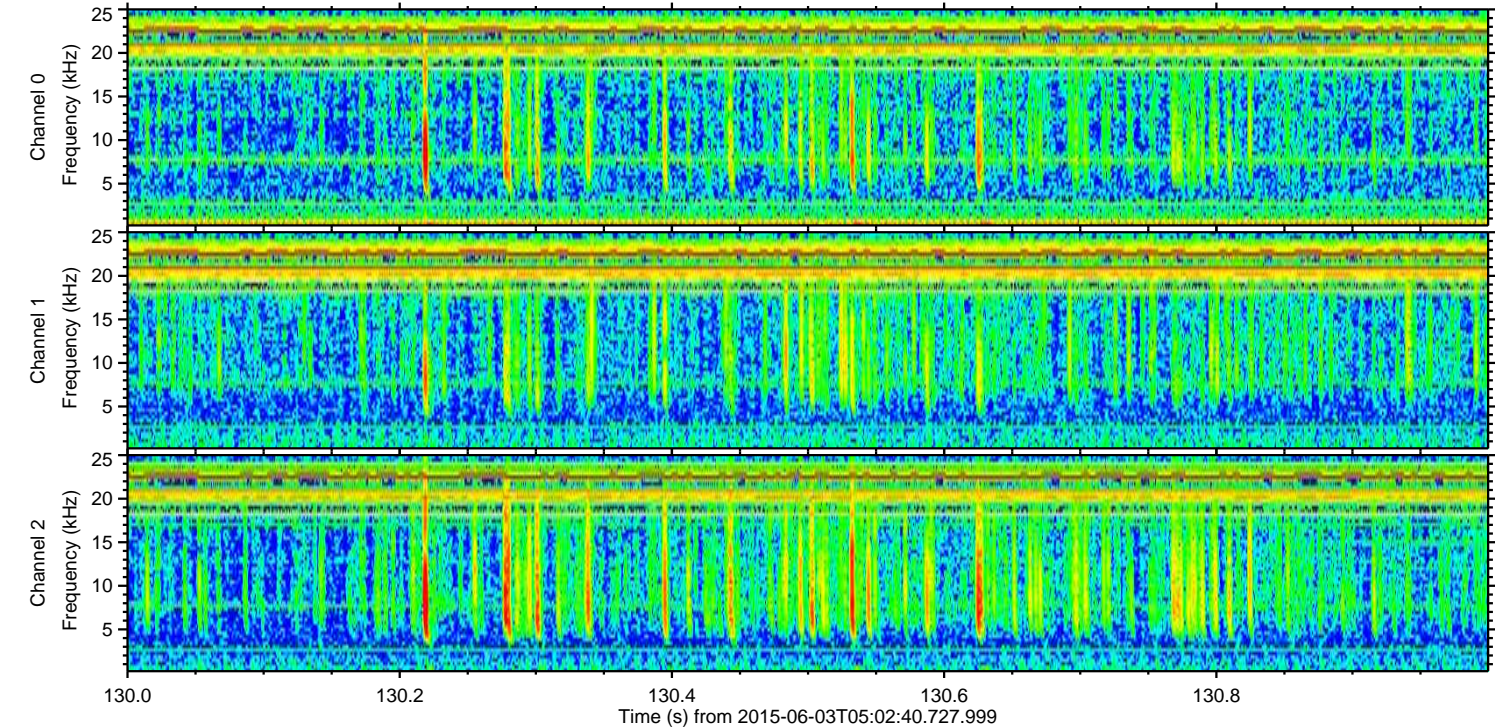
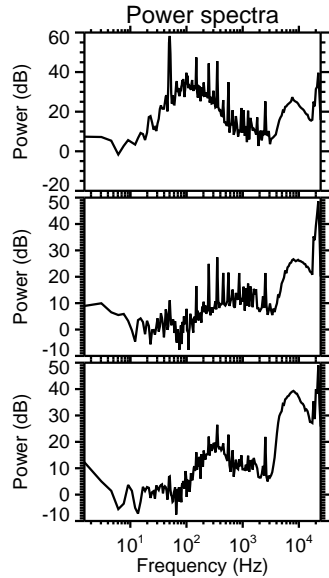
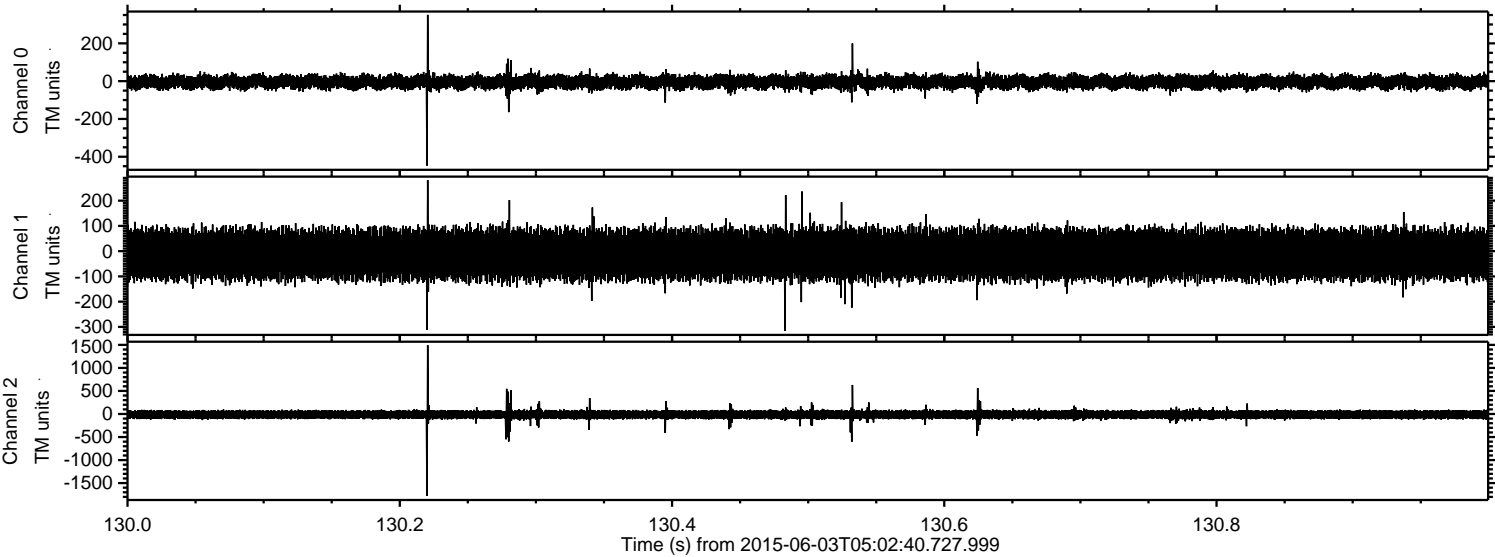

Channel 0
mn: -447
mx: 351
 μ : -4.6
 σ : 19.7

Channel 1
mn: -316
mx: 281
 μ : -12.7
 σ : 50.0

Channel 2
mn: -1778
mx: 1494
 μ : -13.2
 σ : 54.3

ELMAVAN 3D WAVEFORMS (Measured data sampled at 50 kHz) 51000 packets of 144 samples from 2015-06-03T05:02:40.727.999. Part 27/147

Processed Wed Jun 3 07:09:02 2015 by ELM ver.2012-10-06 from 001__elm20150603_050239__dat00.bin

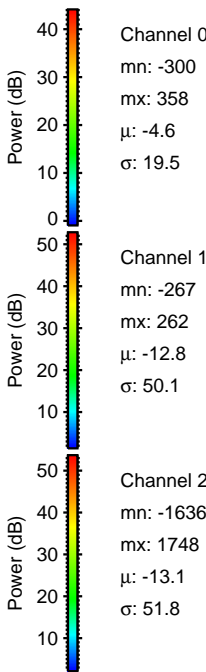
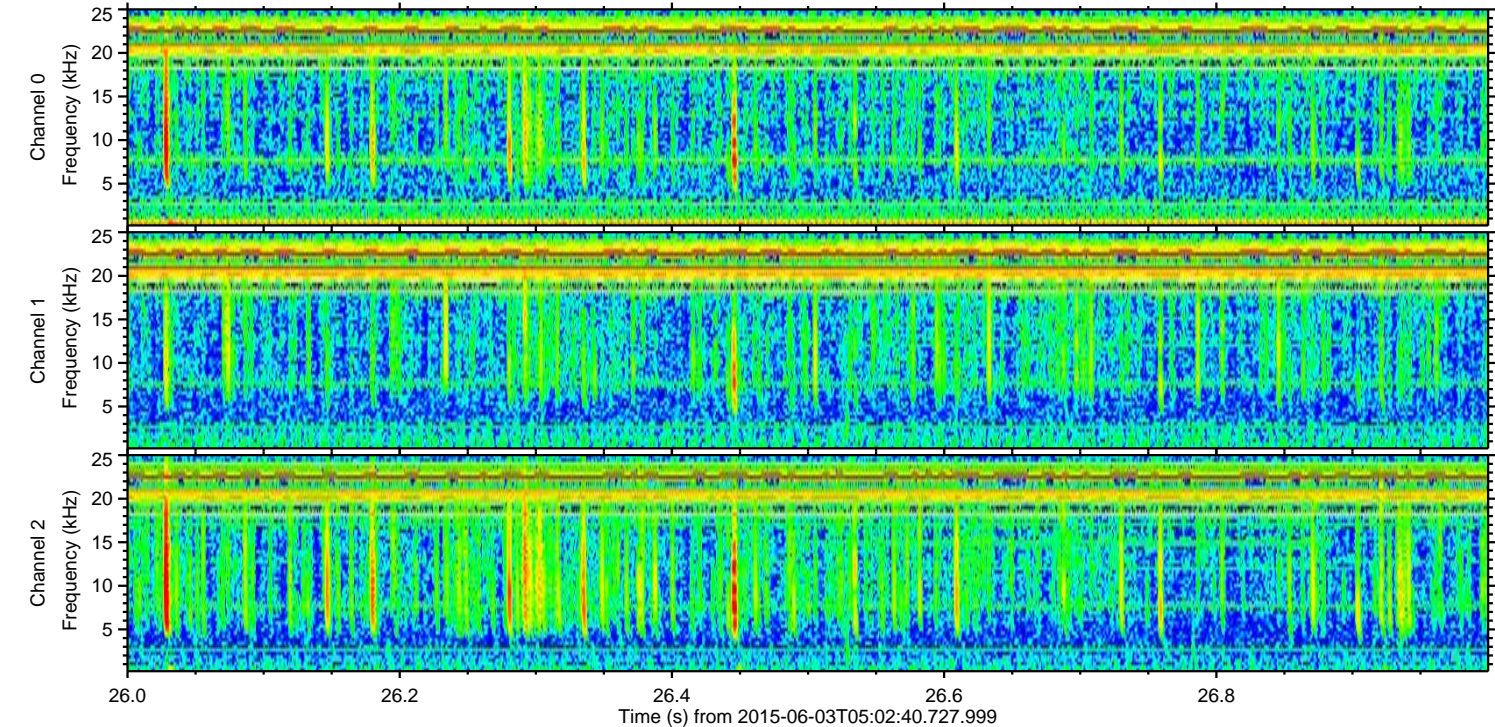
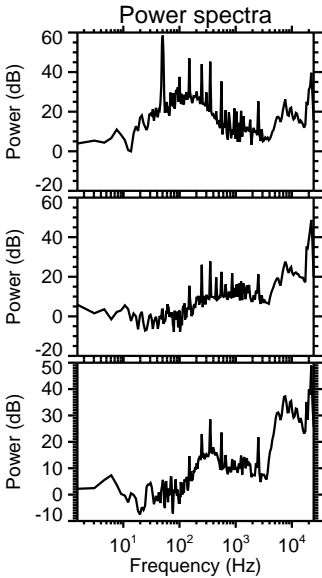
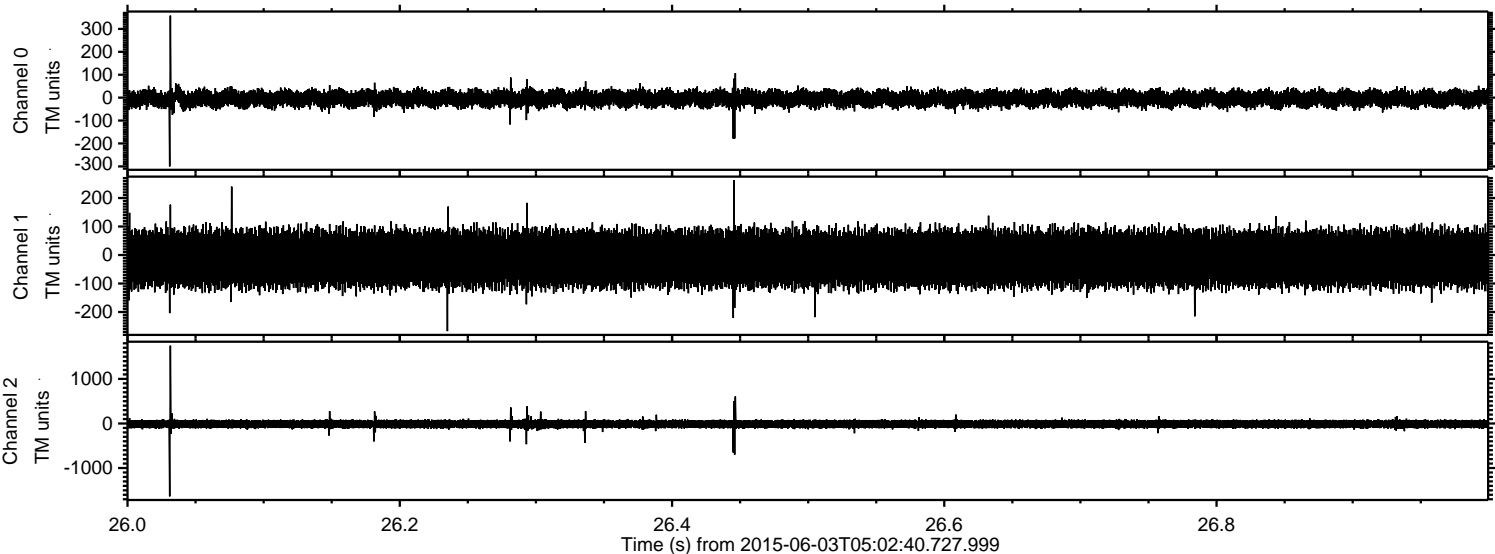

Processed Wed Jun 3 07:09:03 2015 by ELM ver.2012-10-06 from 001__elm20150603_050239__dat00.bin

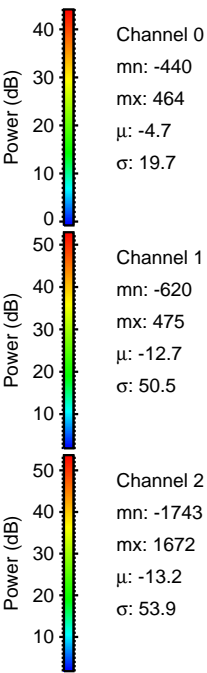
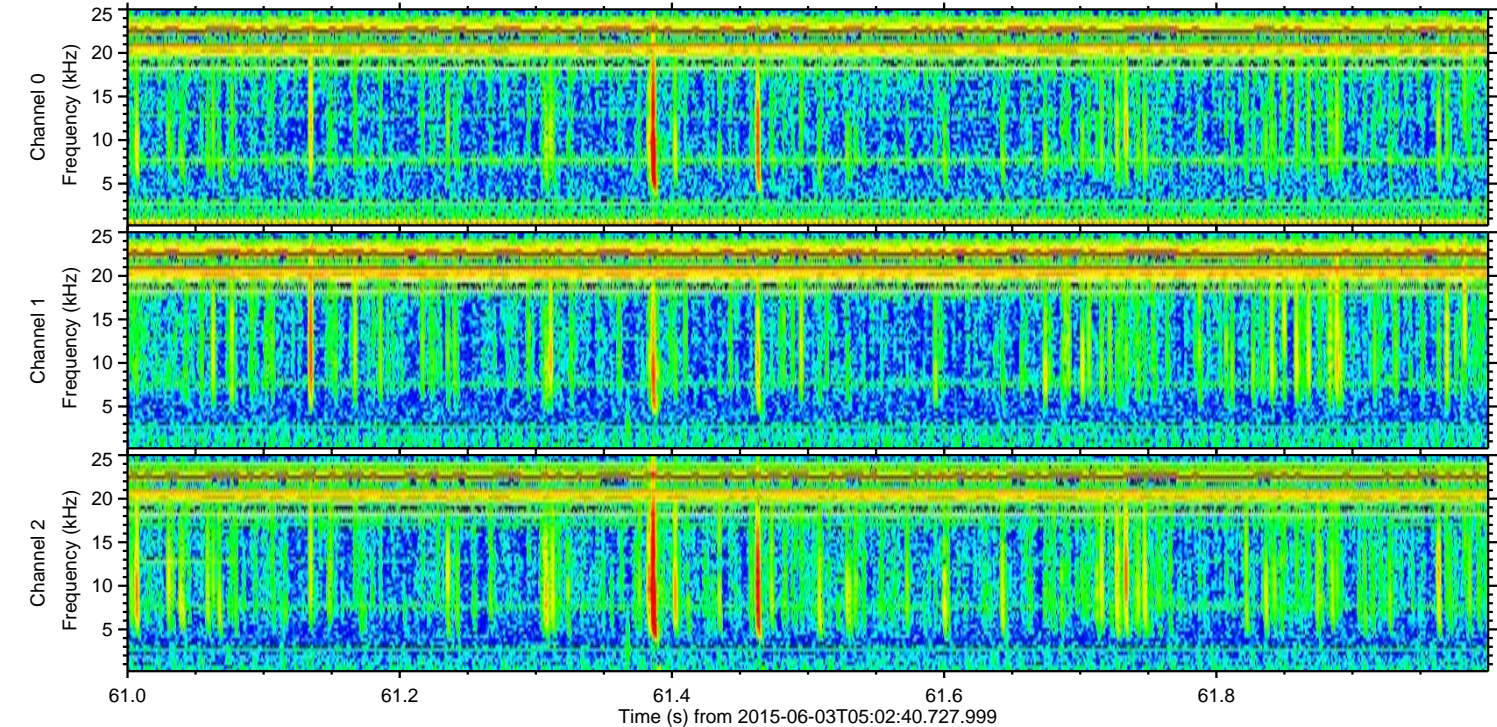
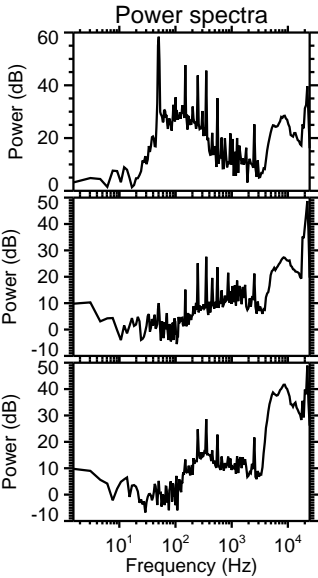
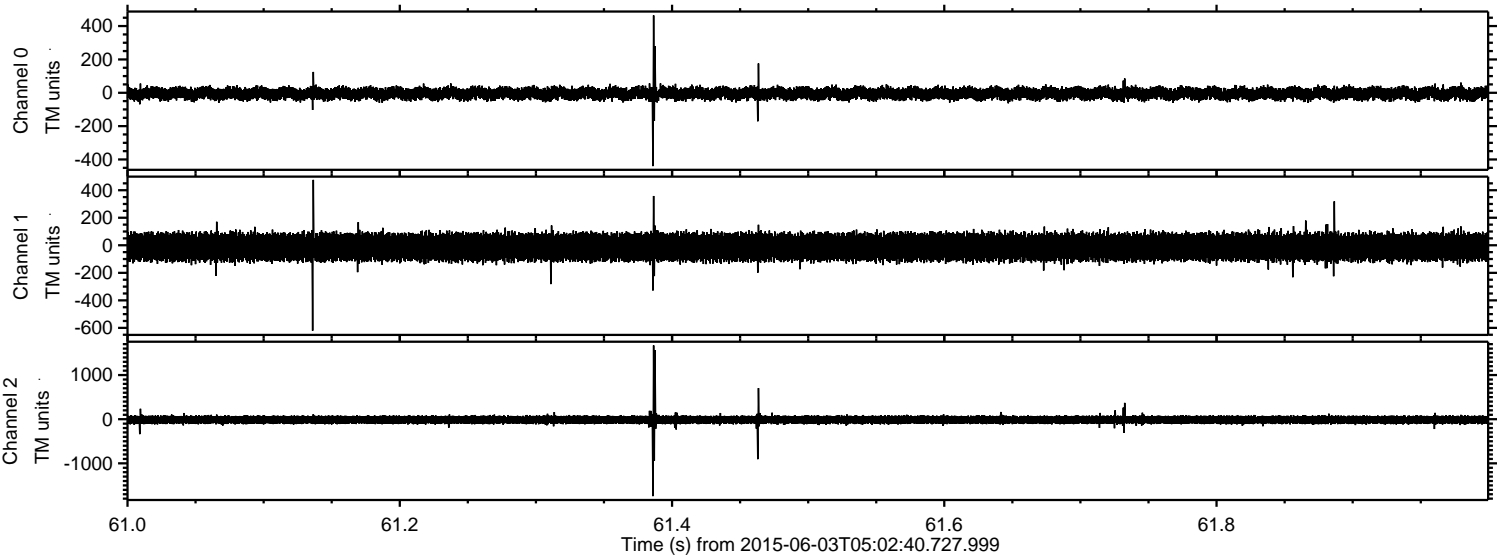

ELMAVAN 3D WAVEFORMS (Measured data sampled at 50 kHz) 51000 packets of 144 samples from 2015-06-03T05:02:40.727.999. Part 2/147

Processed Wed Jun 3 07:09:04 2015 by ELM ver.2012-10-06 from 001__elm20150603_050239__dat00.bin

