

ELMAVAN 3D WAVEFORMS (Measured data sampled at 50 kHz) 51000 packets of 144 samples from 2015-06-03T04:42:39.966.999.

Processed Wed Jun 3 06:49:19 2015 by ELM ver.2012-10-06 from 001__elm20150603_044238__dat00.bin

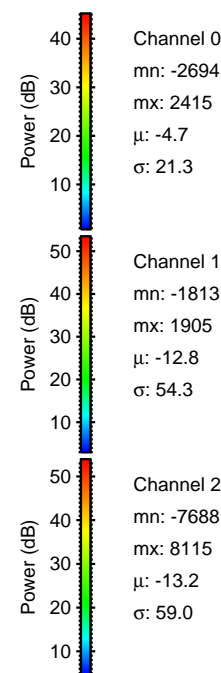
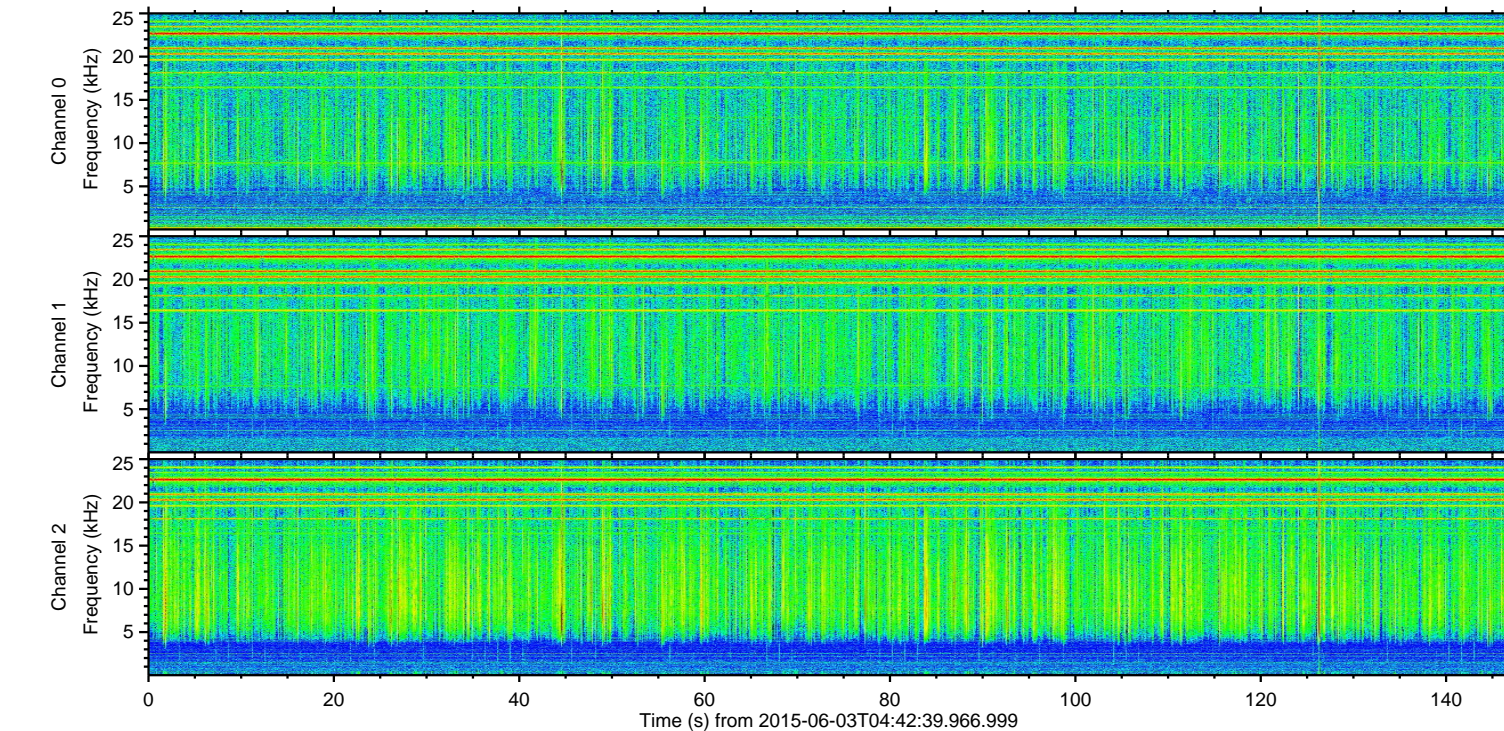
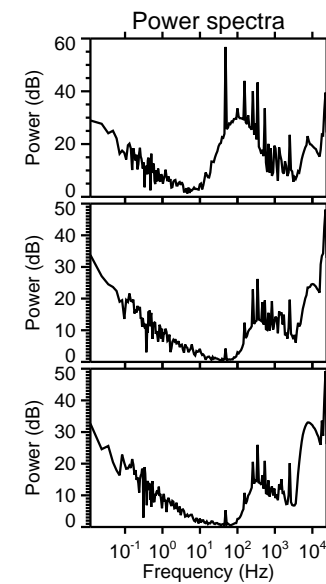
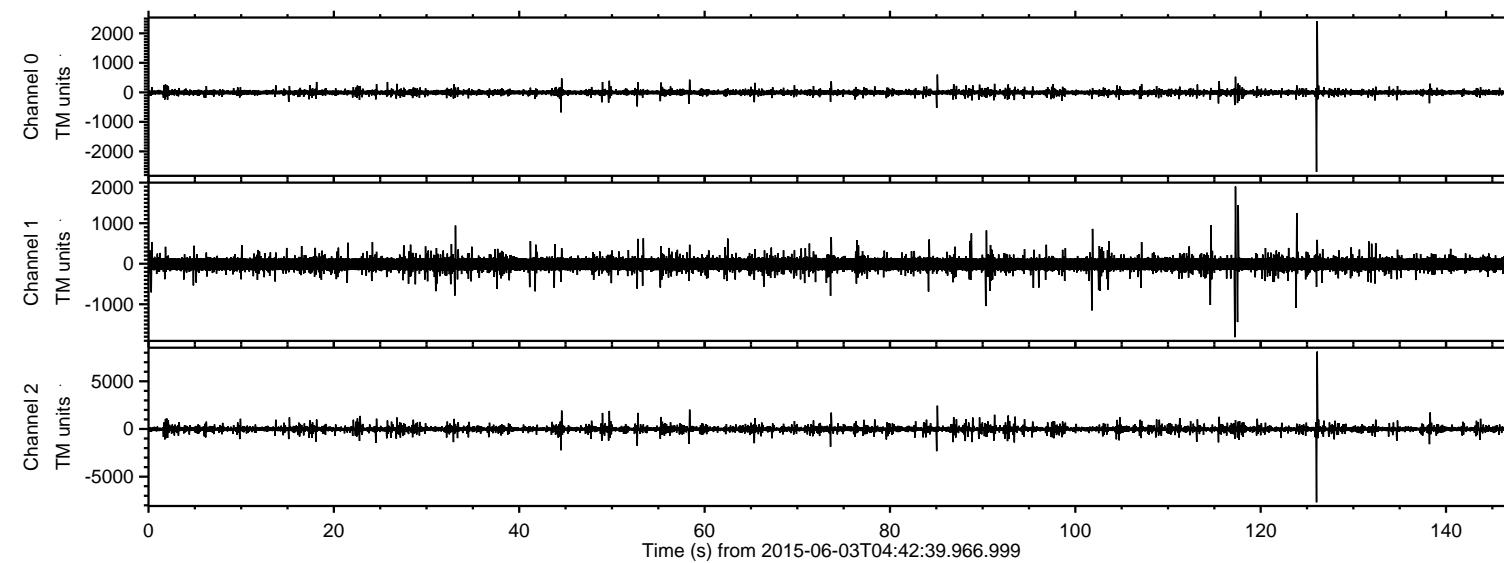

ELMAVAN 3D WAVEFORMS (Measured data sampled at 50 kHz) 51000 packets of 144 samples from 2015-06-03T04:42:39.966.999. Part 127/147

Processed Wed Jun 3 06:49:31 2015 by ELM ver.2012-10-06 from 001__elm20150603_044238__dat00.bin

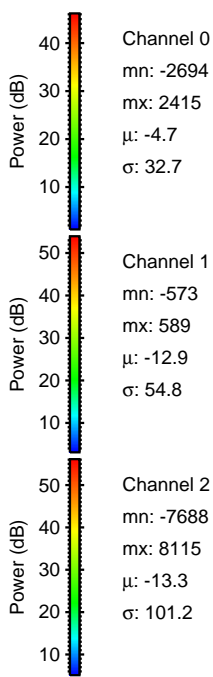
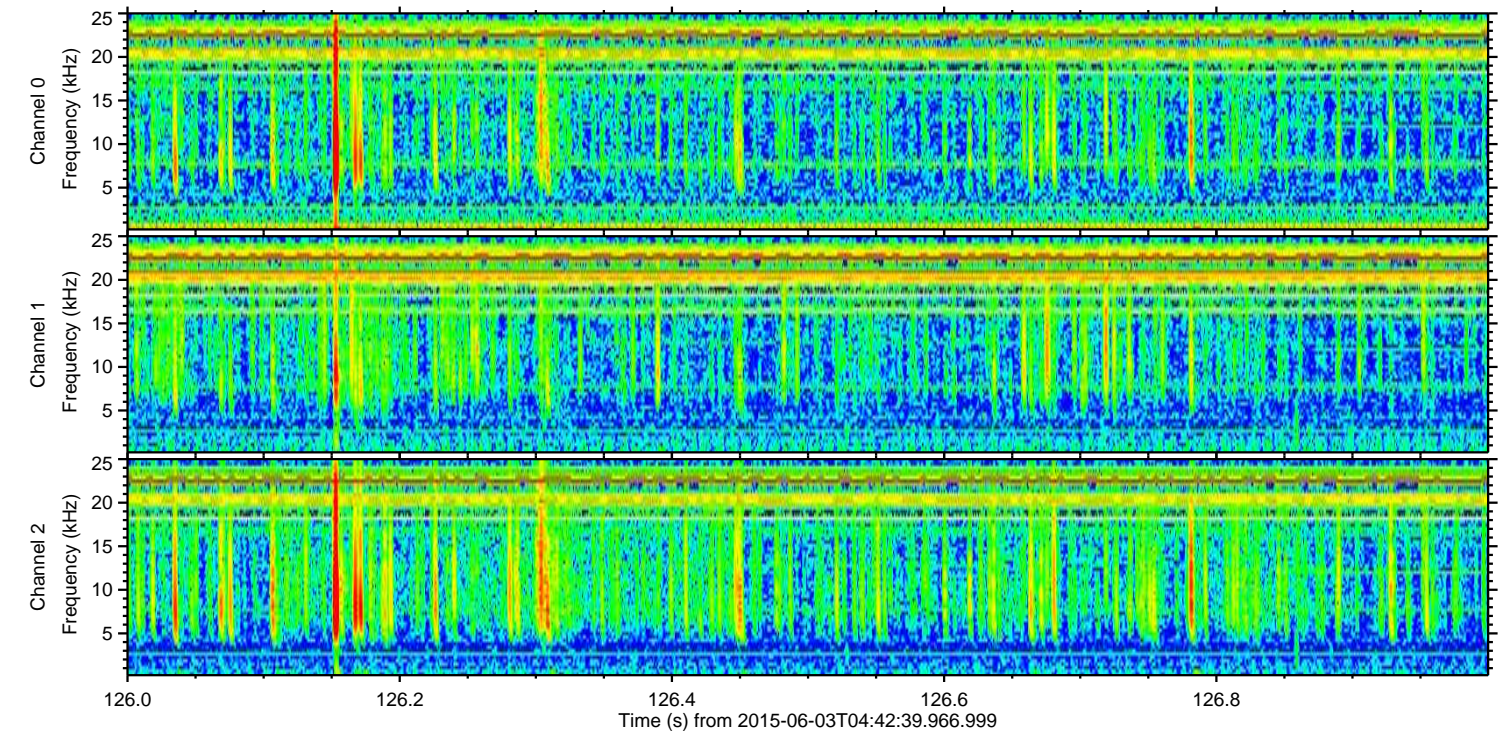
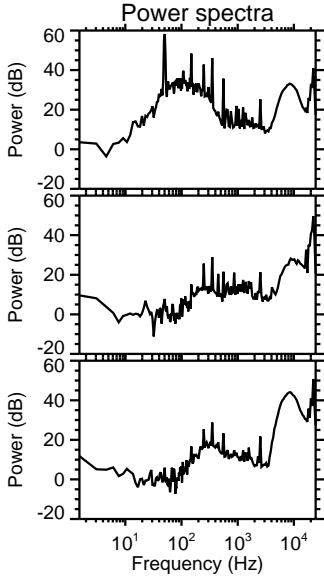
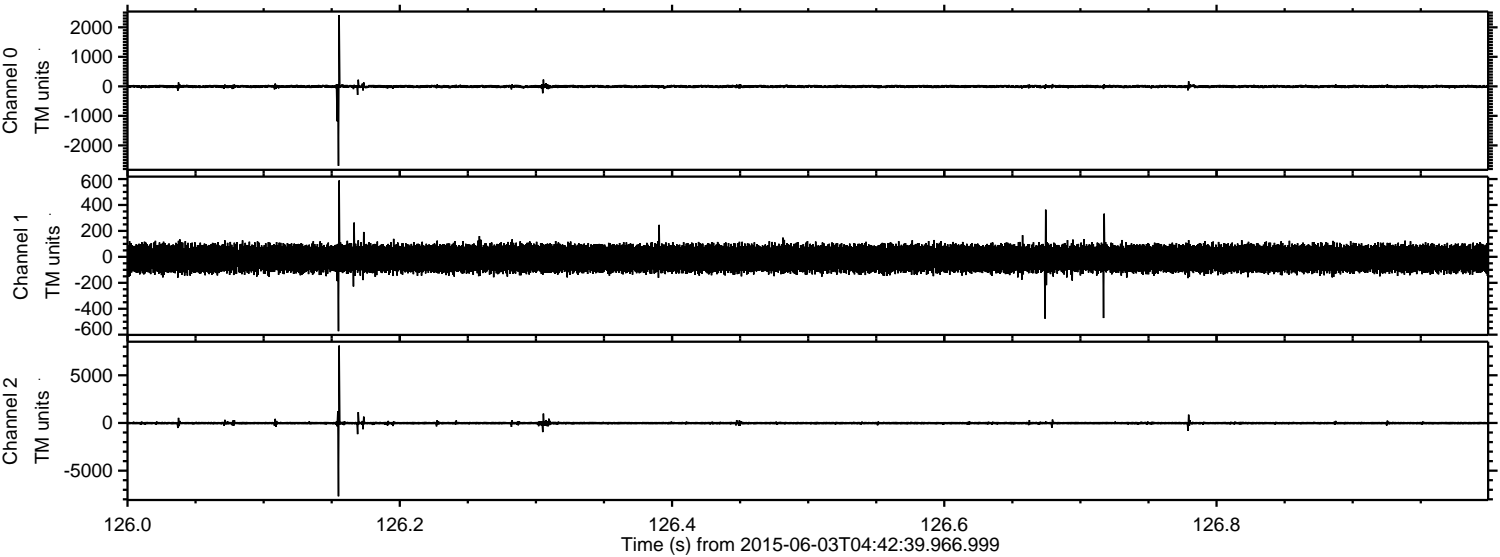

Channel 0
mn: -2694
mx: 2415
 μ : -4.7
 σ : 32.7

Channel 1
mn: -573
mx: 589
 μ : -12.9
 σ : 54.8

Channel 2
mn: -7688
mx: 8115
 μ : -13.3
 σ : 101.2

Processed Wed Jun 3 06:49:32 2015 by ELM ver.2012-10-06 from 001__elm20150603_044238__dat00.bin

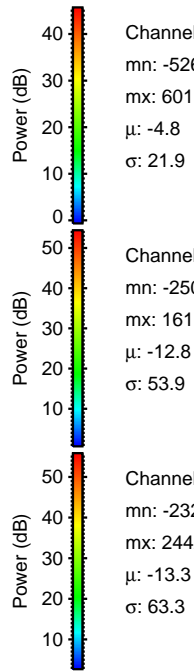
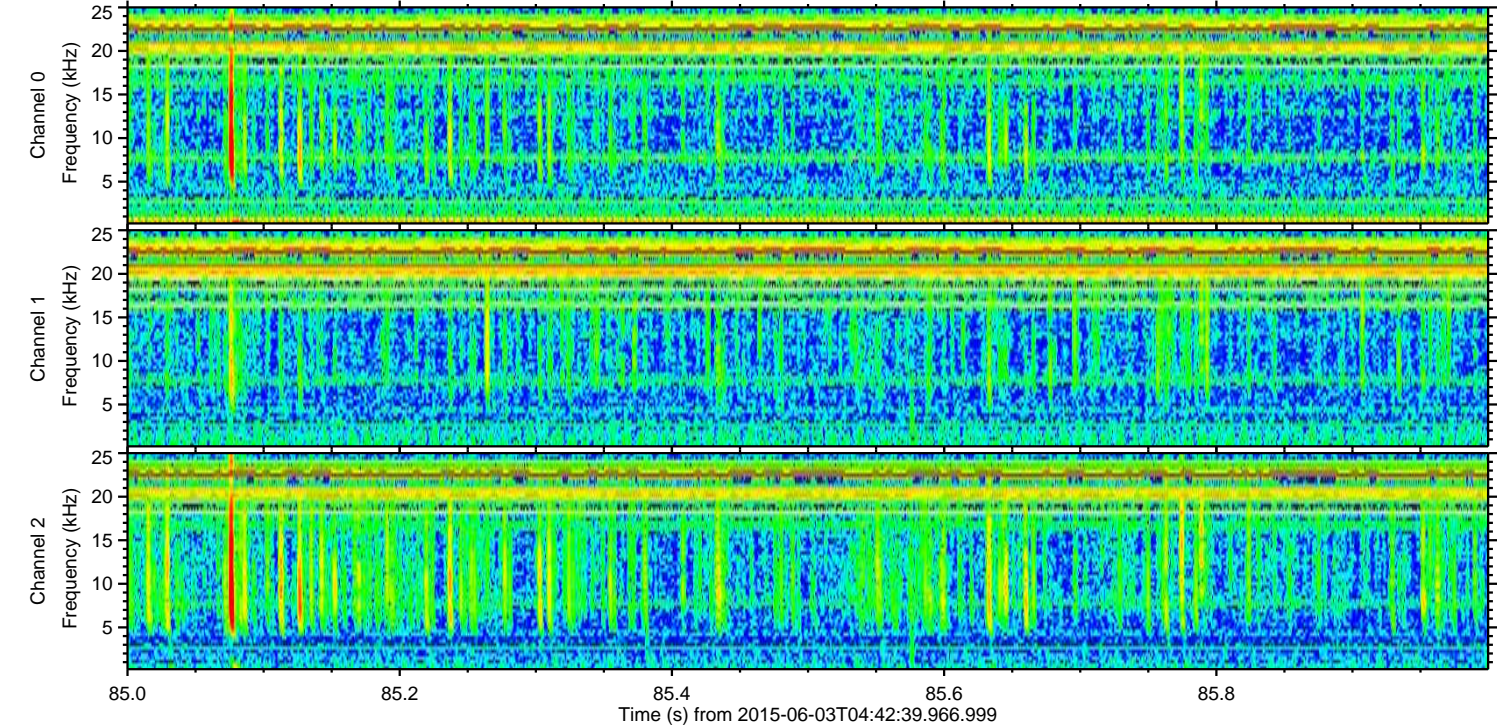
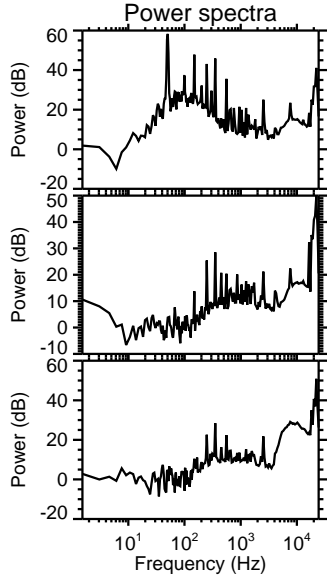
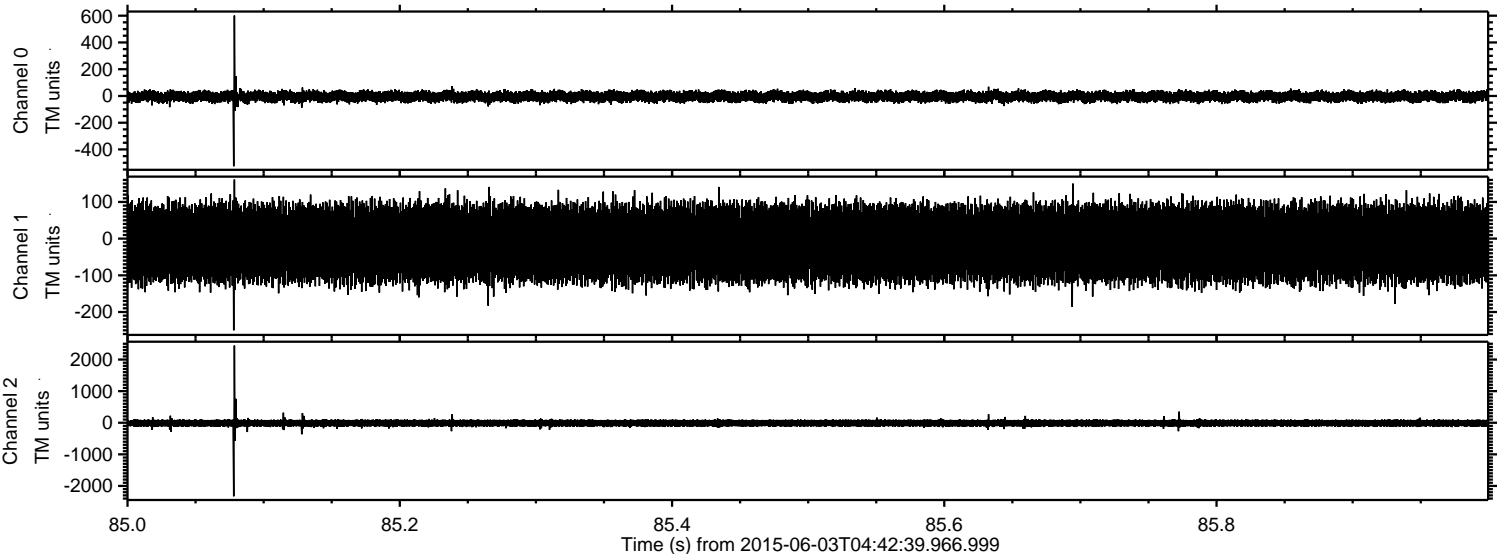

Channel 0
mn: -526
mx: 601
 μ : -4.8
 σ : 21.9

Channel 1
mn: -250
mx: 161
 μ : -12.8
 σ : 53.9

Channel 2
mn: -2329
mx: 2442
 μ : -13.3
 σ : 63.3

ELMAVAN 3D WAVEFORMS (Measured data sampled at 50 kHz) 51000 packets of 144 samples from 2015-06-03T04:42:39.966.999. Part 45/147

Processed Wed Jun 3 06:49:33 2015 by ELM ver.2012-10-06 from 001__elm20150603_044238__dat00.bin

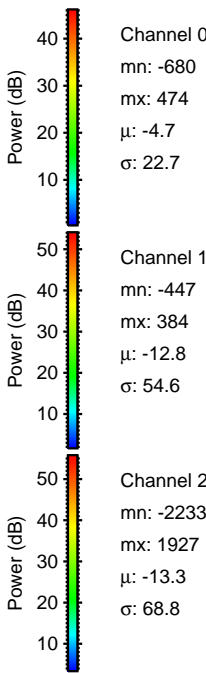
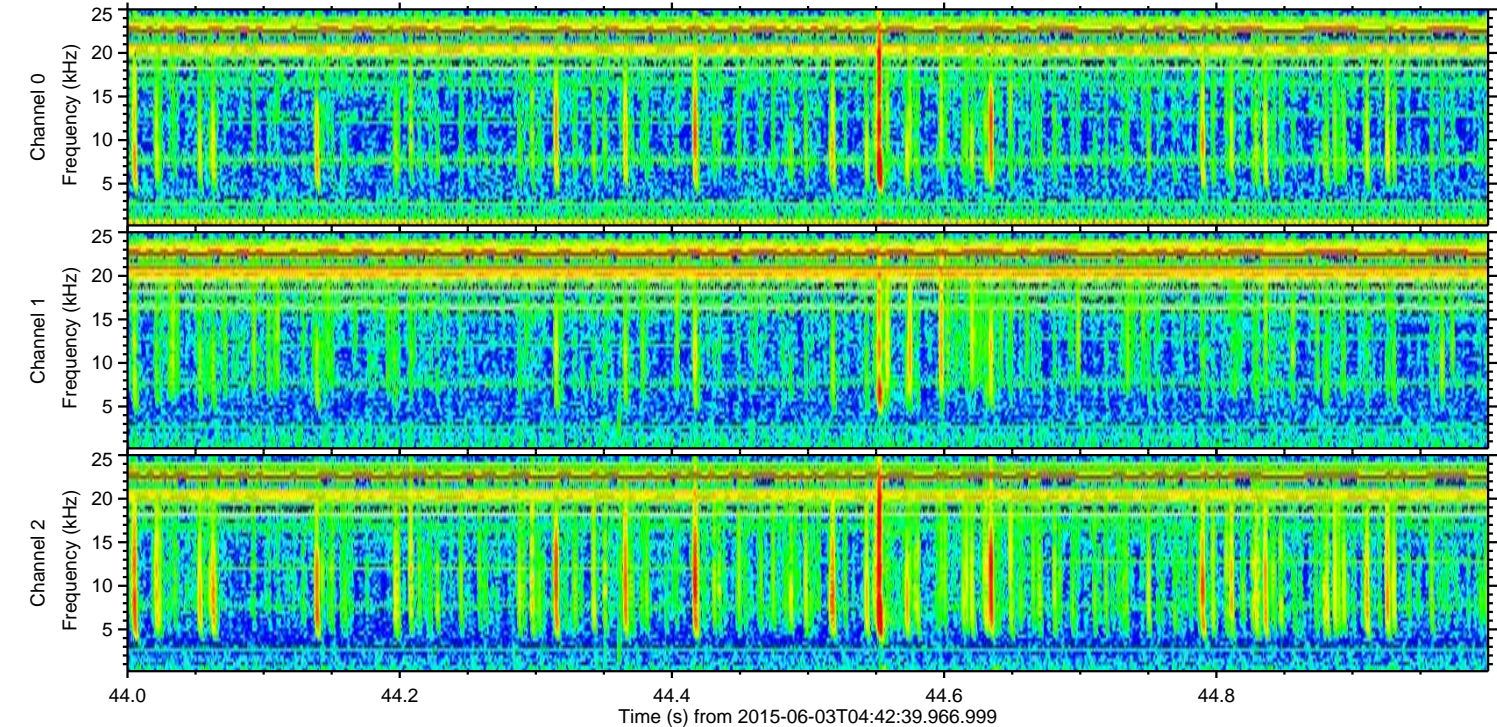
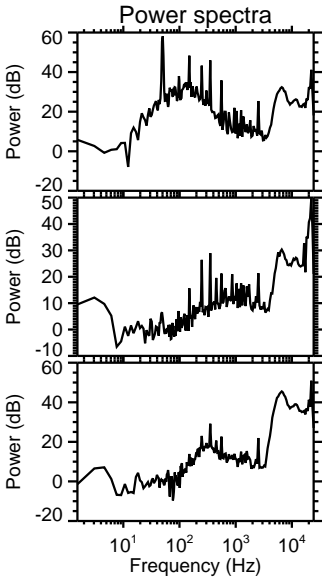
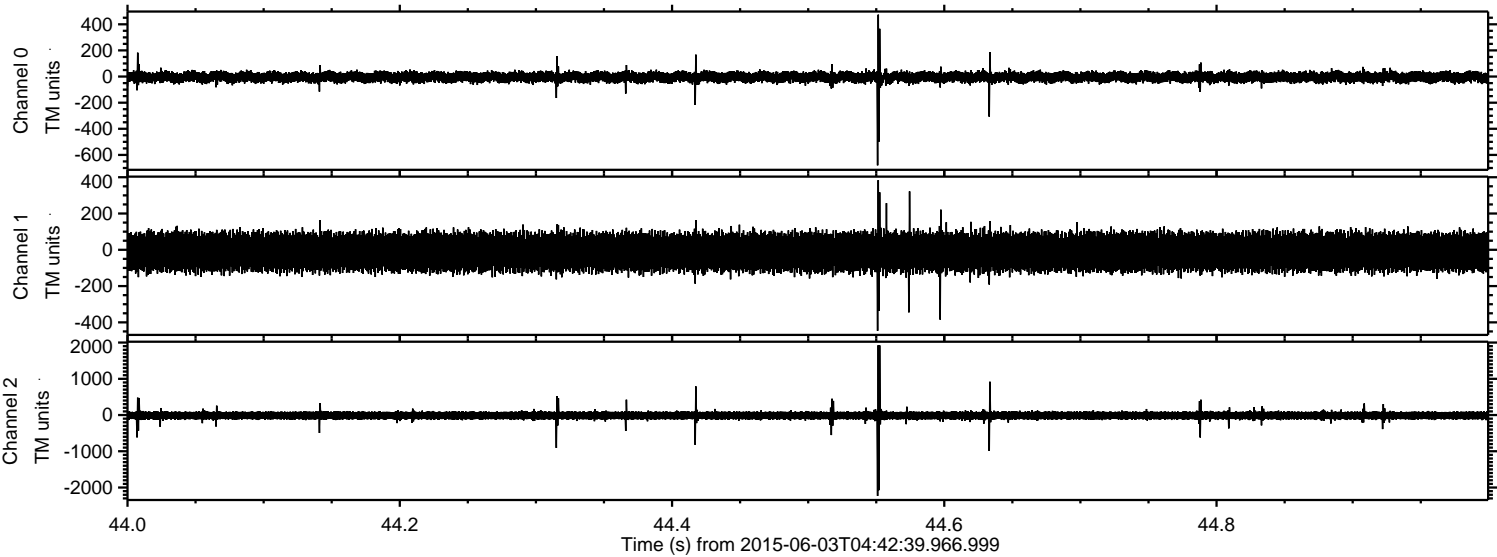

ELMAVAN 3D WAVEFORMS (Measured data sampled at 50 kHz) 51000 packets of 144 samples from 2015-06-03T04:42:39.966.999. Part 59/147

Processed Wed Jun 3 06:49:34 2015 by ELM ver.2012-10-06 from 001__elm20150603_044238__dat00.bin

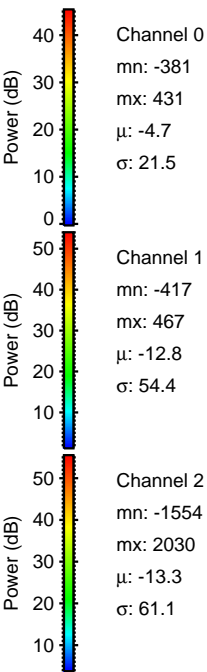
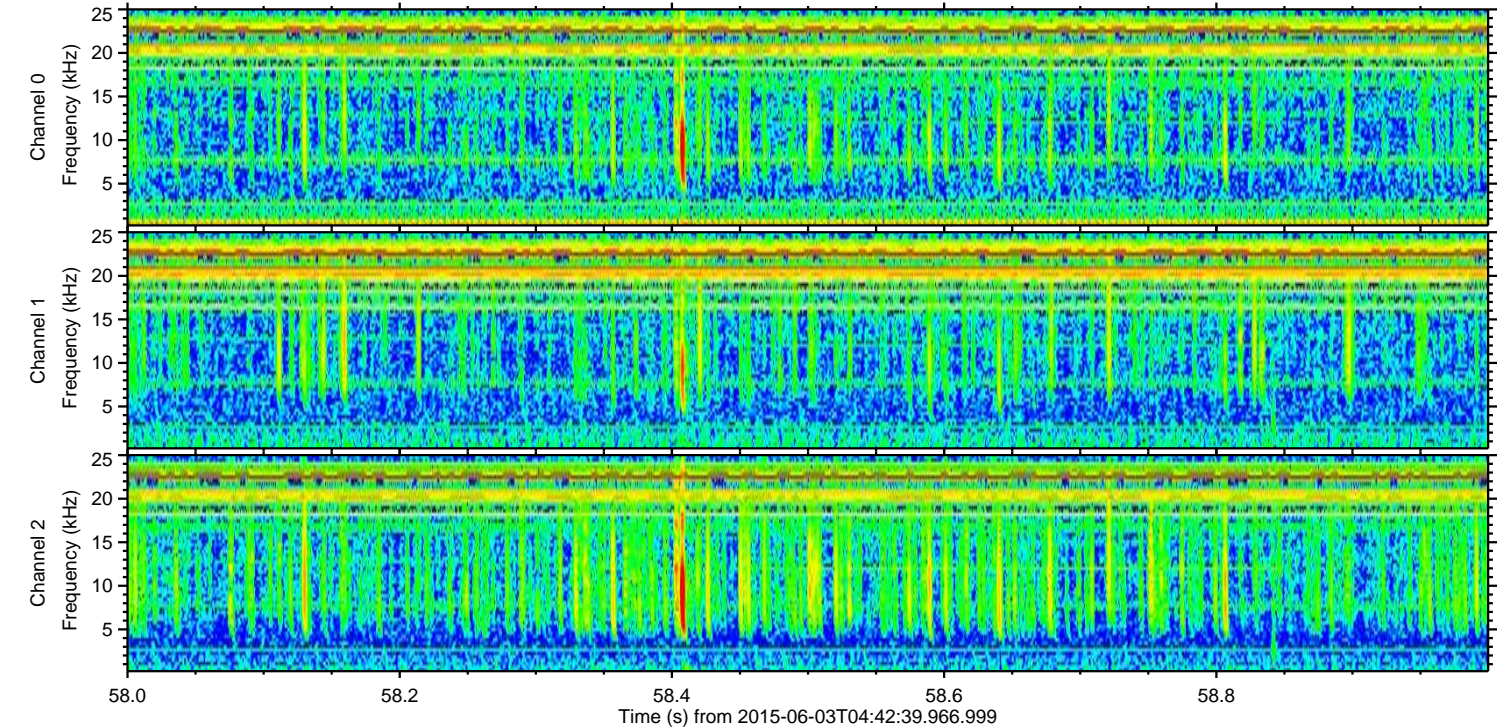
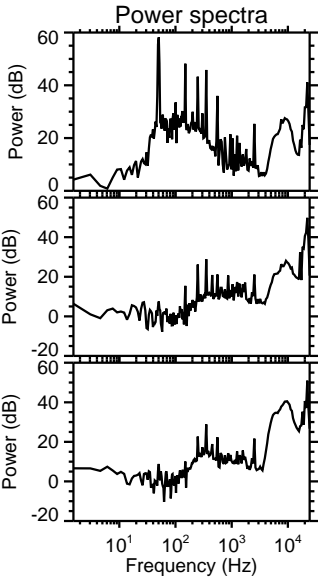
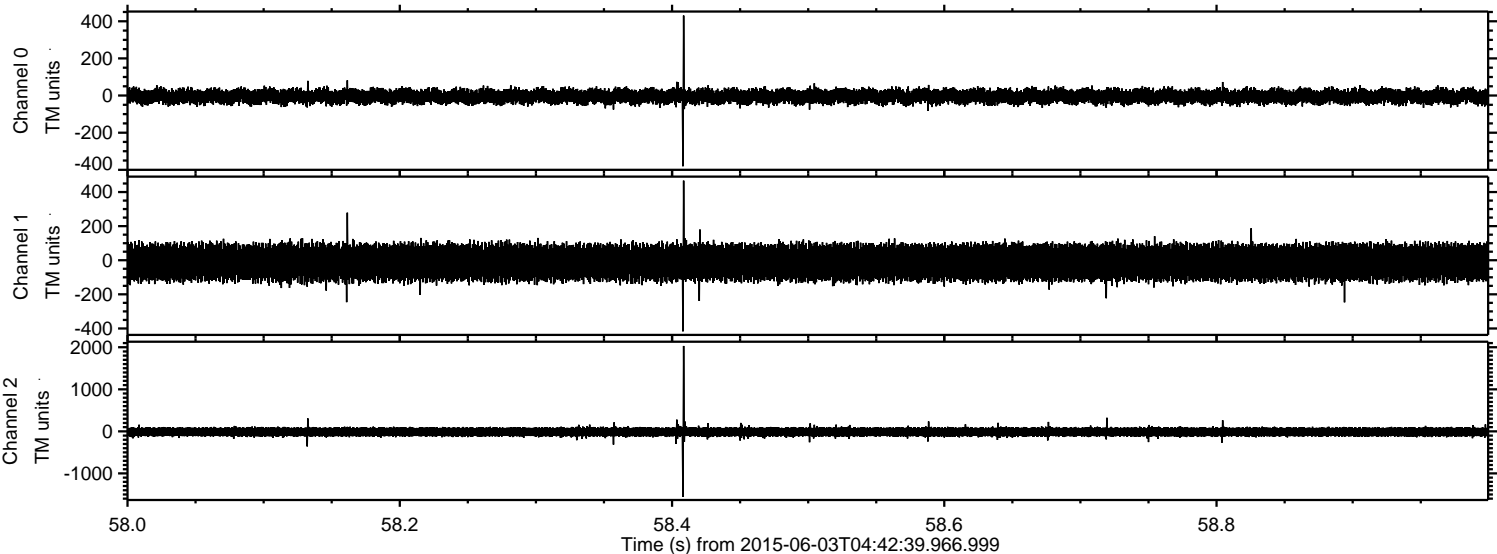

ELMAVAN 3D WAVEFORMS (Measured data sampled at 50 kHz) 51000 packets of 144 samples from 2015-06-03T04:42:39.966.999. Part 118/147

Processed Wed Jun 3 06:49:35 2015 by ELM ver.2012-10-06 from 001__elm20150603_044238__dat00.bin

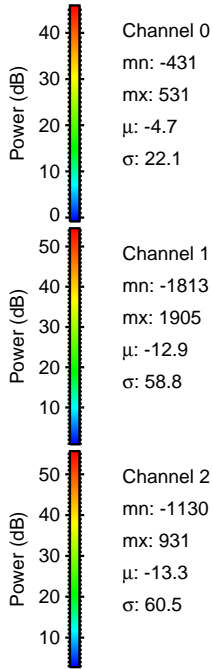
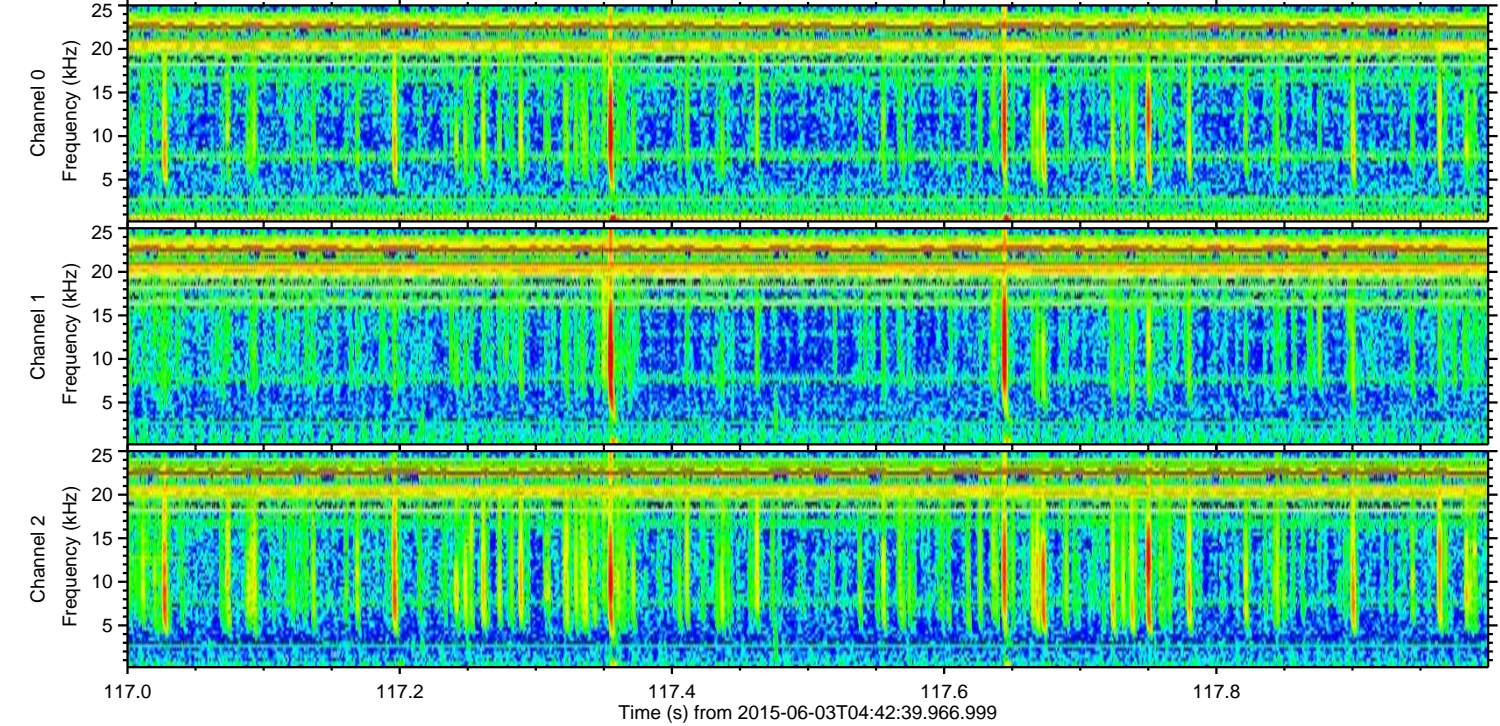
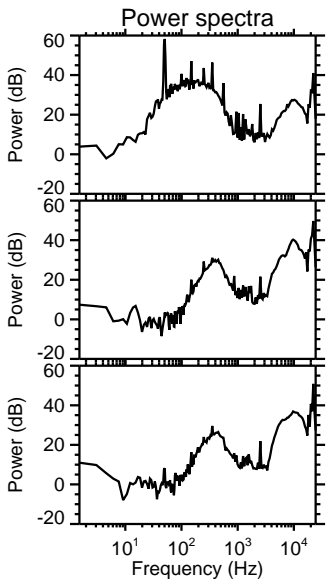
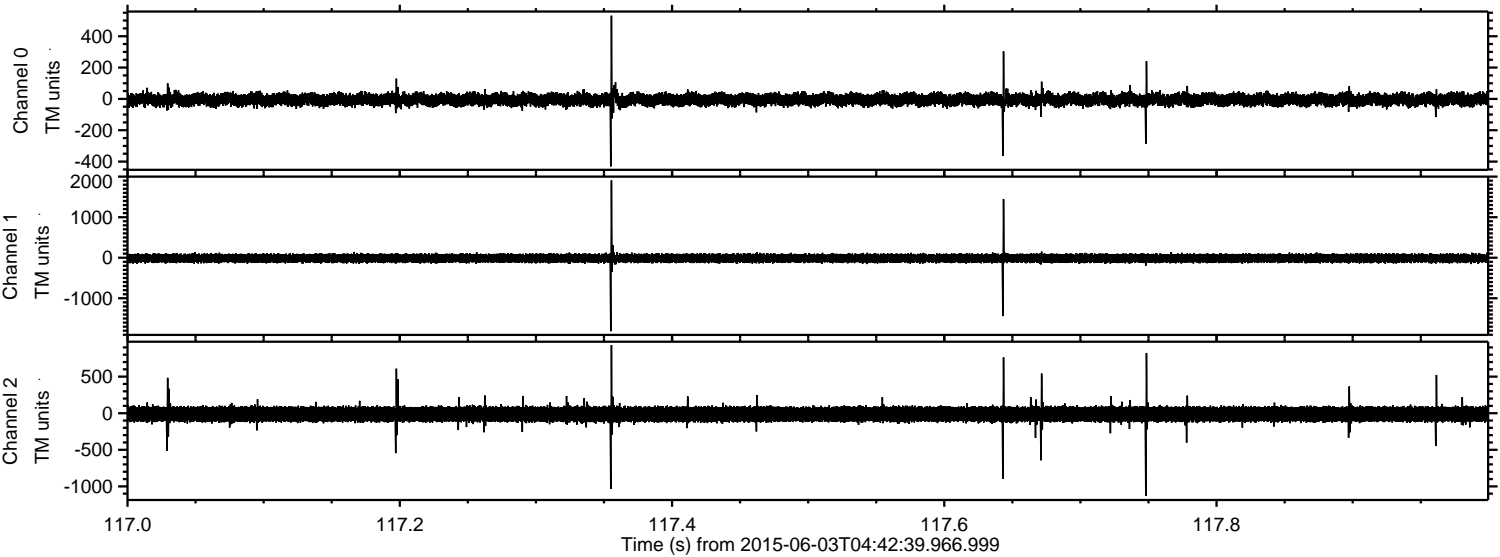

Channel 0
mn: -431
mx: 531
 μ : -4.7
 σ : 22.1

Channel 1
mn: -1813
mx: 1905
 μ : -12.9
 σ : 58.8

Channel 2
mn: -1130
mx: 931
 μ : -13.3
 σ : 60.5

Processed Wed Jun 3 06:49:36 2015 by ELM ver.2012-10-06 from 001__elm20150603_044238__dat00.bin

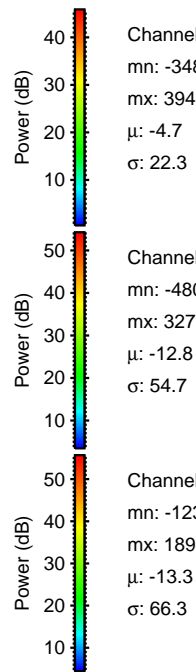
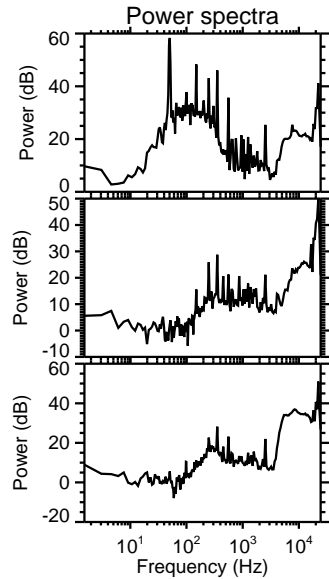
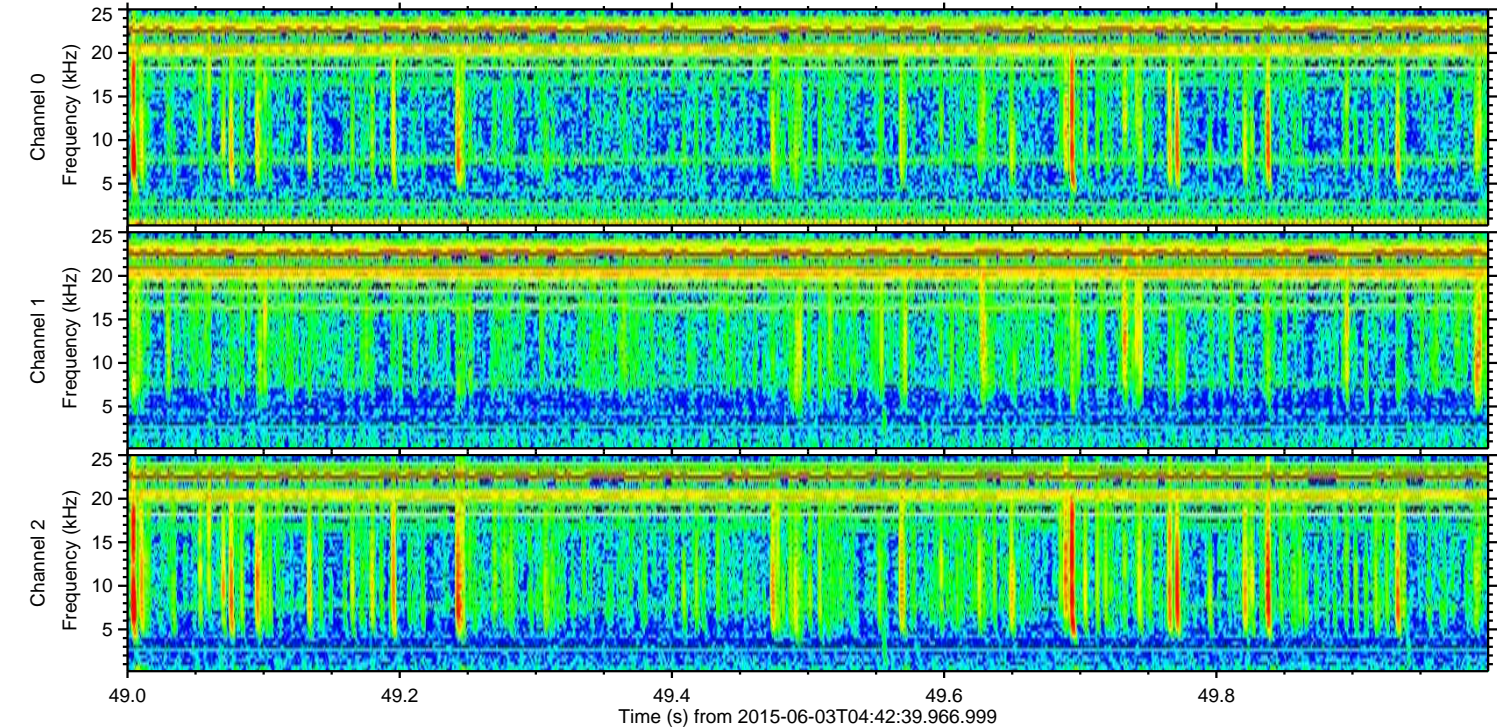
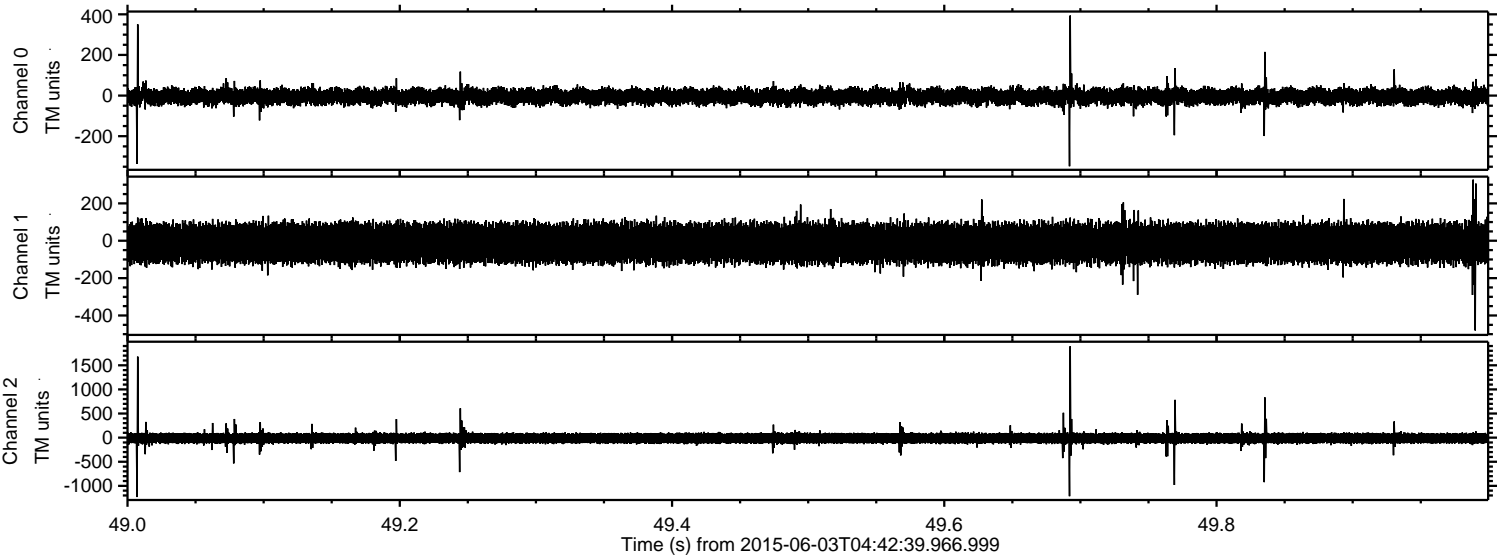

Power spectra

Channel 0

mn: -348
mx: 394
 μ : -4.7
 σ : 22.3

Channel 1

mn: -480
mx: 327
 μ : -12.8
 σ : 54.7

Channel 2

mn: -1232
mx: 1894
 μ : -13.3
 σ : 66.3

Processed Wed Jun 3 06:49:37 2015 by ELM ver.2012-10-06 from 001__elm20150603_044238__dat00.bin

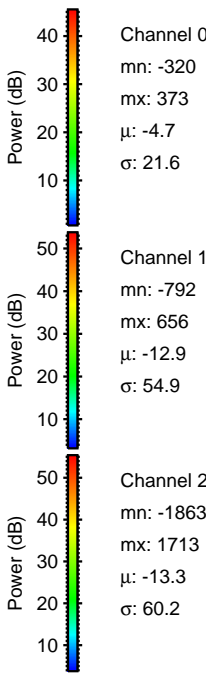
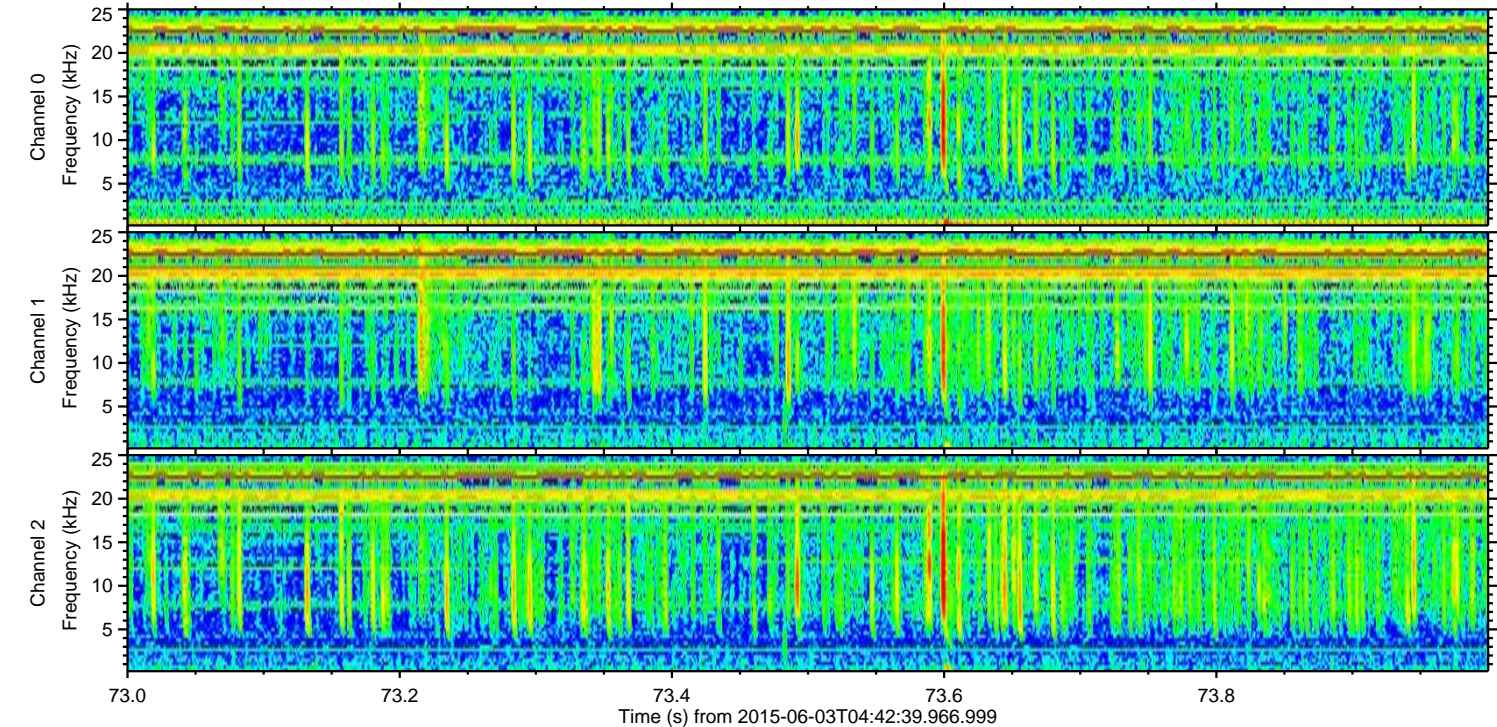
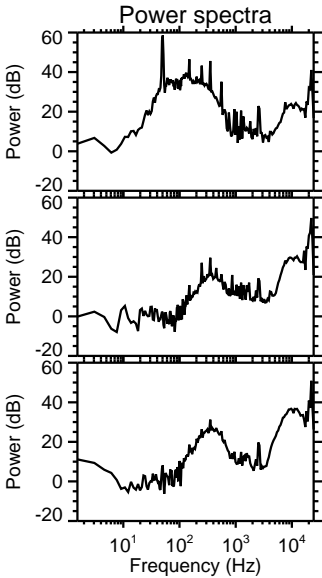
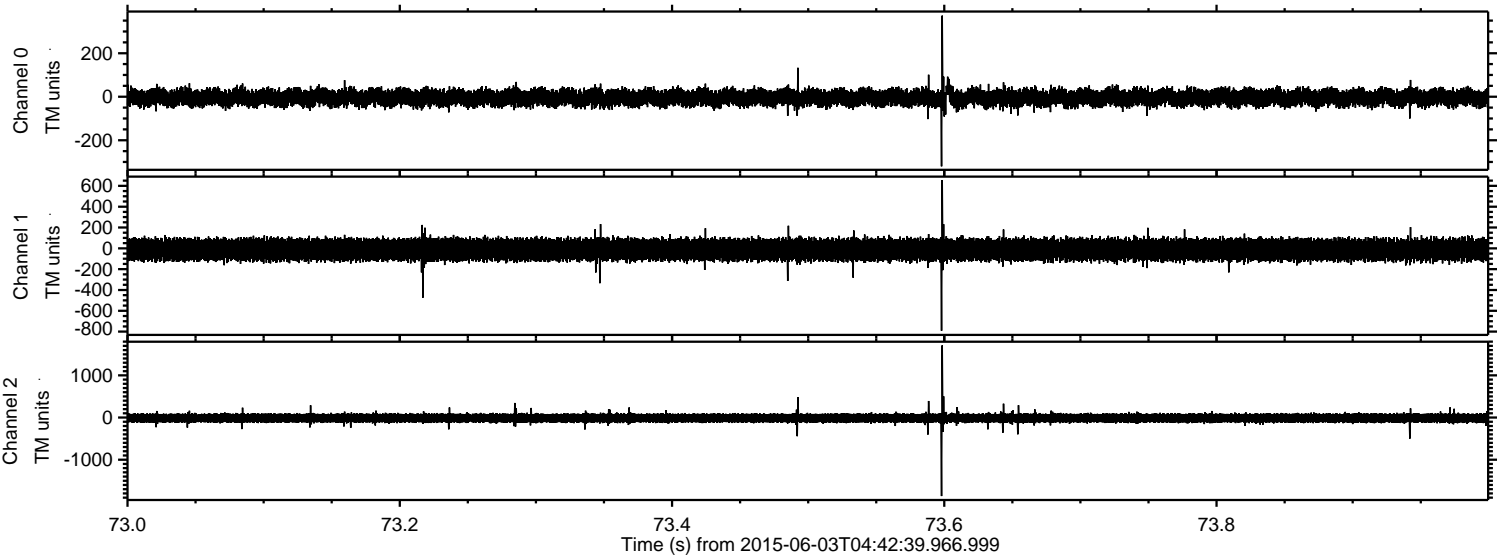

Processed Wed Jun 3 06:49:37 2015 by ELM ver.2012-10-06 from 001__elm20150603_044238__dat00.bin

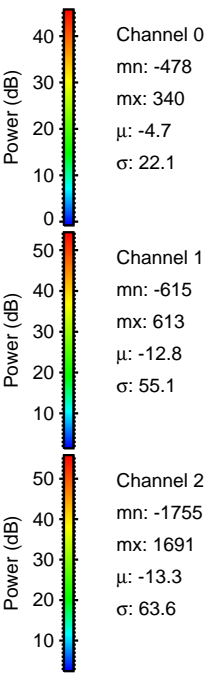
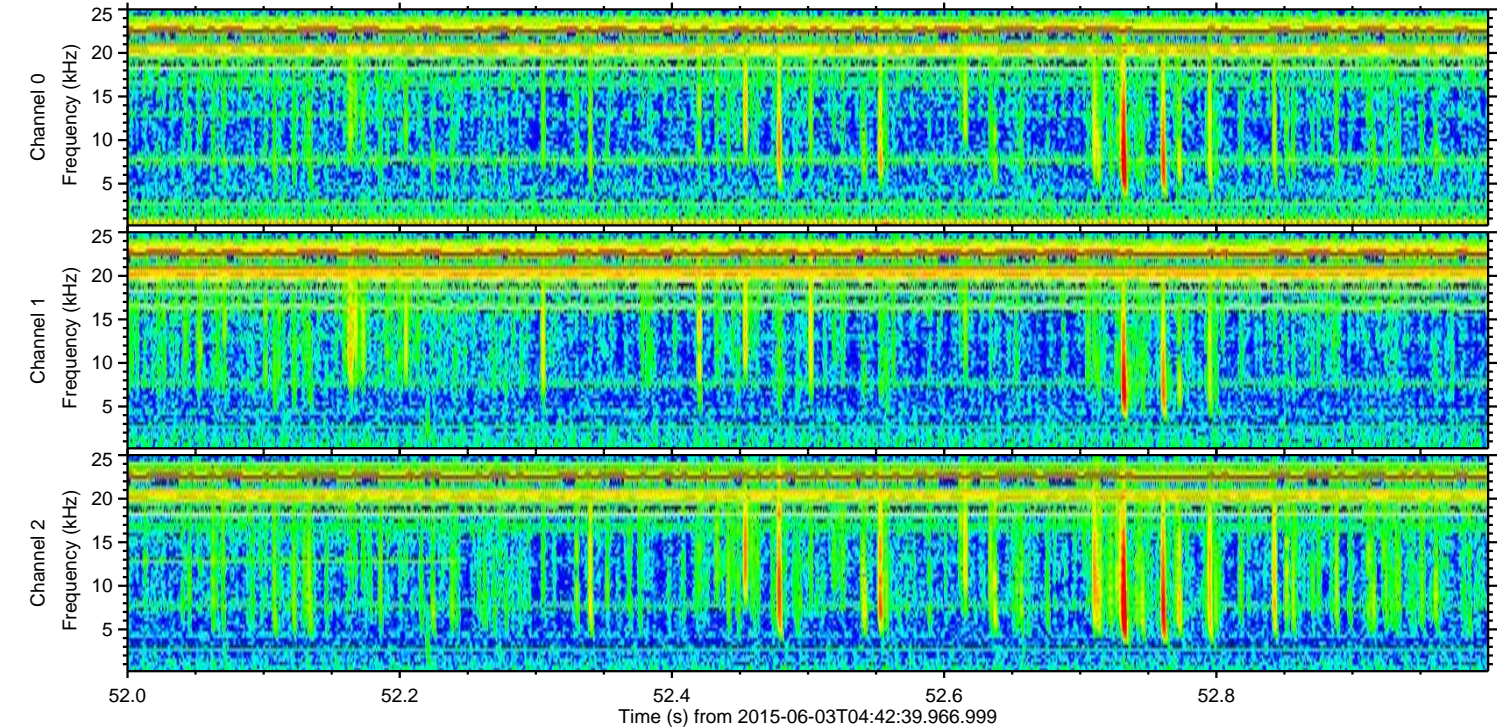
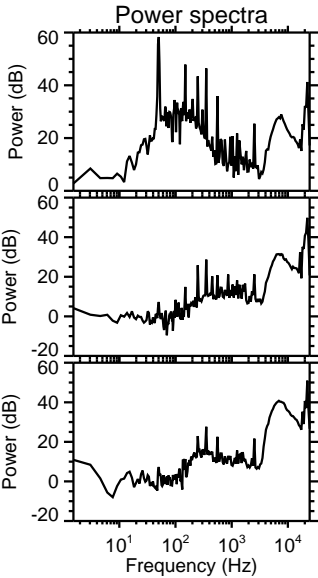
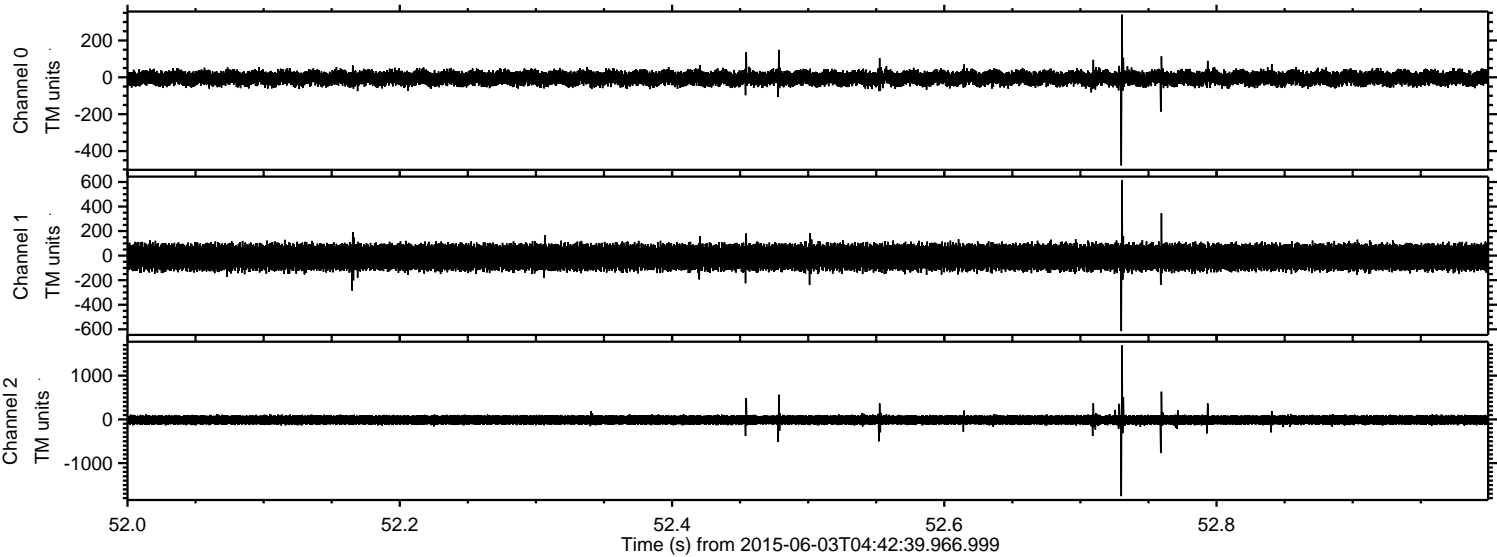

ELMAVAN 3D WAVEFORMS (Measured data sampled at 50 kHz) 51000 packets of 144 samples from 2015-06-03T04:42:39.966.999. Part 139/147

Processed Wed Jun 3 06:49:38 2015 by ELM ver.2012-10-06 from 001__elm20150603_044238__dat00.bin

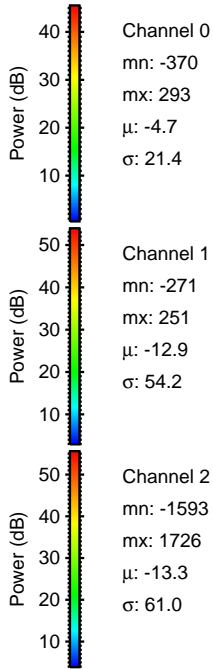
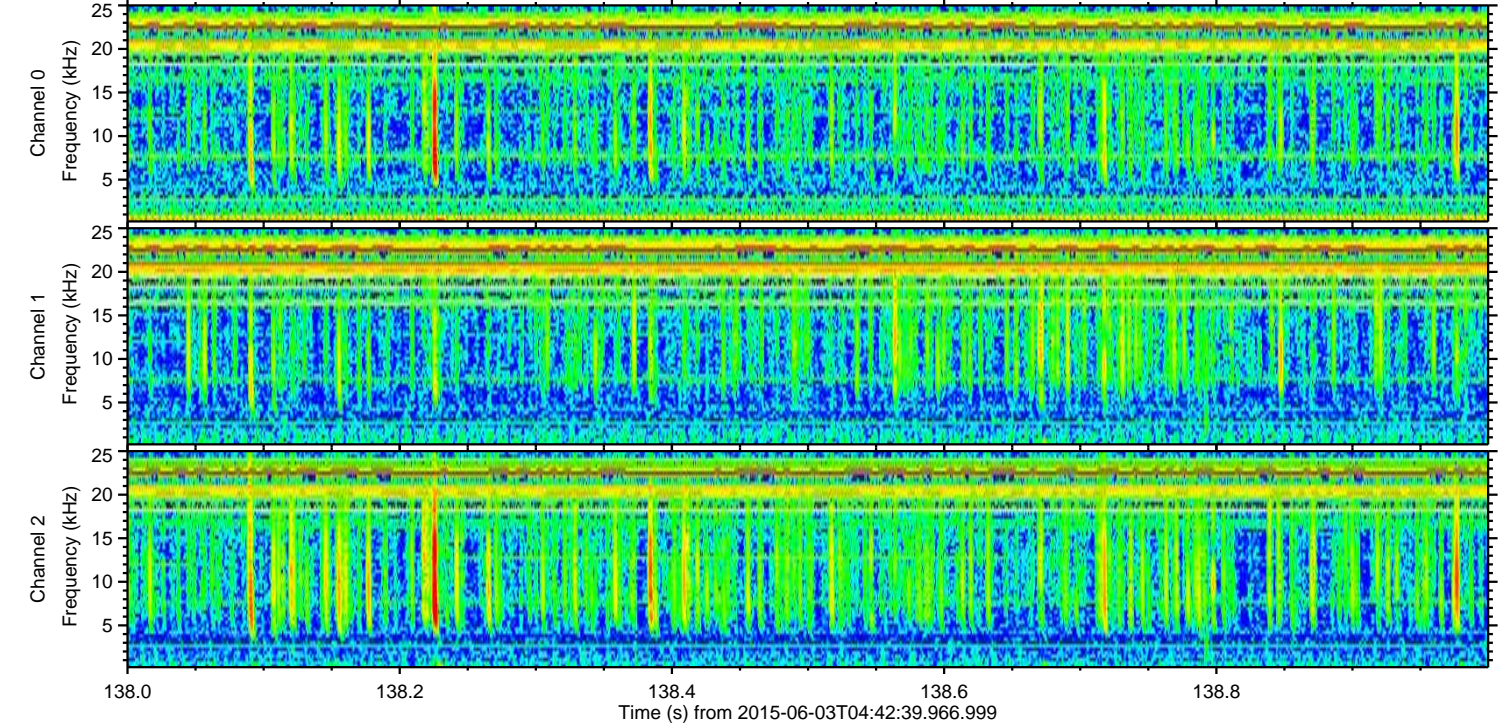
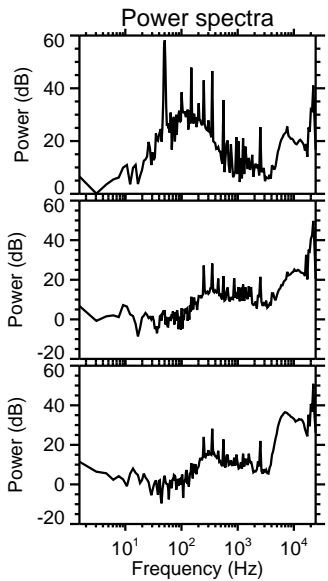
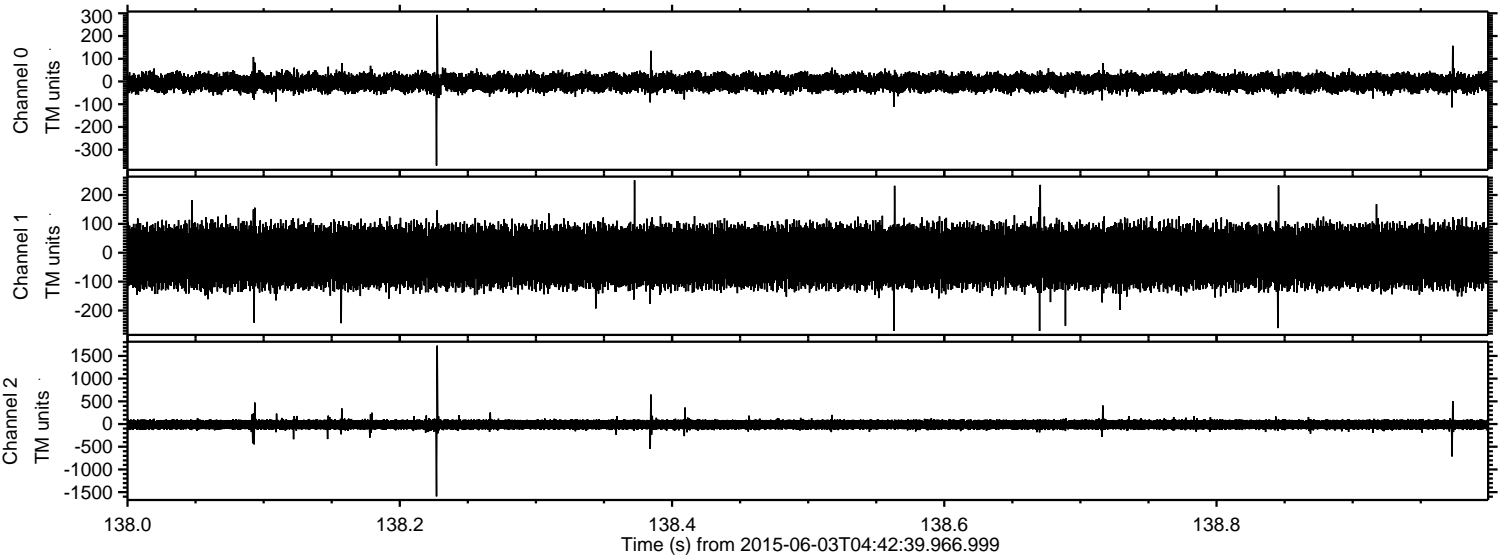

ELMAVAN 3D WAVEFORMS (Measured data sampled at 50 kHz) 51000 packets of 144 samples from 2015-06-03T04:42:39.966.999. Part 100/147

